BOSTON PUBLIC LIBRARY
3 9999 08818 324 7

BOSTON PUBLIC
LIBRARY

Form No. 122

No *6356.1

1961

THE TRUSTEES OF THE PUBLIC LIBRARY OF THE CITY OF BOSTON
OMNIUM LUX CIVIUM
1852 1878

DOCUMENTS

OF THE

CITY OF BOSTON

FOR THE YEAR 1961

CONTAINING CITY DOCUMENTS FROM NO. 1 TO NO. 50, INCLUSIVE.

Published by Order of the City Council

CITY OF BOSTON
ADMINISTRATIVE SERVICES DEPARTMENT
PRINTING SECTION
1964

BOSTON PUBLIC

*6356.1
1961

JAN 29 1965
*6356.1

CONTENTS

CONTAINING CITY DOCUMENTS FROM NO. 1 TO NO. 50, INCLUSIVE.
(*See*, also, Index in back of book.)

Doc.
No.

1—*Address of Mayor.*
2—*Administrative Services Department*, annual report, 1960.
3—*Assessing Department*, annual report, 1960.
4—*Auditing Department*, annual report, 1960. (Size not suitable for binding.)
5—*Boston Retirement Board*, annual report, 1960.
6—*Building Department*, annual report, 1960.
7—*City Clerk Department*, annual report, 1960.
8—*City Planning Board*, annual report, 1960. (No report issued.)
9—*Civil Defense Department*, annual report, 1960. (No report issued.)
10—*Election Department*, annual report, 1960.
11—*Fire Department*, annual report, 1960.
12—*Health Department*, annual report, 1960.
13—*Hospital Department*, annual report, 1960. (No report issued.)
14—*Law Department*, annual report, 1960.
15—*Library Department*, annual report, 1960. (No report issued.)
16—*Parks and Recreation Department*, annual report, 1960.
17—*Penal Institutions Department*, annual report, 1960.
18—*Public Works Department*, annual report, 1960. (Size not suitable for binding.)
19—*Real Property Department*, annual report, 1960.
20—*School Buildings Department*, annual report, 1960.
21—*Traffic Department*, annual report, 1960.
22—*Treasury Department*, annual report, 1960. (Size not suitable for binding.)
23—*Veterans' Services Department*, annual report, 1960.
24—*Welfare Department*, annual report, 1960. (No report issued.)
25—*Zoning Adjustment Board*, annual report, 1960.
26—*Government Center Commission*, annual report, 1960.
27—*Annual List of Constables Authorized to Serve Civil Process.*
28—*Revised Ordinances of 1961.*
29—*Annual List of Minor Officers Paid by Fees.*
30—*Municipal Register, 1960.*
31—*Appropriations and Tax Orders to April 7, 1961.*
32—*Jury List, 1961.*
33—*Ordinances of 1961, Chapter 1, Reorganizing the Assessing Department.*
34—*Ordinances of 1961, Chapter 2, Increasing the Fees for Certain Street Occupancy Permits.*
35—*Ordinances of 1961, Chapter 3, Establishing a Fee for Furnishing an Abstract Copy of a Record of a Birth, Marriage, or Death.*
36—*Appropriations and Tax Orders After April 7, 1961.*
37—*Fourth of July Oration, by Edward M. Kennedy.*
38—*Ordinances of 1961. Chapter 4, Revising the Fee for a Funeral Director's License.*
39—*Ordinances of 1961, Chapter 5, Further Amending Chapter 479 of the Acts of 1938, As Amended, by Adding Thereto Part 34, to Be Entitled "Fall-Out Shelters."*
40—*Ordinances of 1961, Chapter 6, Repealing the Provisions of Ordinance Concerning Days Off for Fire Fighters.*
41—*Ordinances of 1961, Chapter 7, Providing for an Annual Cumulative Supplement to the Revised Ordinances of 1961.*
42—*Ordinances of 1961, Chapter 8, Concerning the Charge for an Assessor's Certificate As to Abutters in Certain Cases.*
43—*Report of Committee on Perambulation.*
44—*Ordinances of 1961, Chapter 9, Concerning Restrictions on Park Frontages on Commonwealth Avenue.*
45—*Ordinances of 1961, Chapter 10, Revising the Fees for Certain Permits Granted by the Fire Department.*
46—*Ordinances of 1961, Chapter 11, Establishing Annual Charges for the Use of the Common Sewers.*
47—*Supplement to Revised Ordinances of 1961.*
48—*Cumulative Supplement to Revised Ordinances of 1961.*
49—*Auditorium Commission*, annual report, 1960.
50—*Zoning Commission*, annual report, 1960.

ANNUAL ADDRESS OF HON. JOHN F. COLLINS, MAYOR OF BOSTON

Honorable Members of the City Council, Distinguished Guests, Ladies and Gentlemen:

One year ago tomorrow, the people of Boston embarked on "Operation Revival."

In that year we have made a good beginning, an important beginning, certainly an encouraging beginning.

But it is only a beginning—only the first in a "decade of dedication" which the times demand.

And while we can report progress—progress in many directions—and while we can now definitely see in the distance the vista of a new city, which previously was only a dream, we dare not pause or falter in our progress, however briefly, lest our objective recede once more beyond the municipal horizon.

It is only fitting that, as their elected officials, the Mayor and Council make public acknowledgement to the people themselves for the enthusiastic interest they have shown, and the active cooperation they have given, in city affairs, and which have made our progress possible.

And, on behalf of the people, I, as their Mayor, wish to acknowledge the fine public service rendered during the past year by you, the members of the City Council —service which has been statesmanlike and farsighted, and has enabled us to expedite action beneficial to Boston and her citizens.

And certainly I would be remiss if I did not here publicly express my thanks to the thousands of city

employees whose fine services and great loyalty to the city have made my tasks that much easier and that much more satisfying to accomplish.

As we enter upon the new municipal year, somehow it becomes necessary to emphasize the word "responsibility"—responsibility to the public on the part of elected officials.

If public service is a public trust, then that trust must be carried out with the greatest care—with the greatest responsibility.

Last year, I pledged an administration which would be as economical and as efficient as possible, consistent with good municipal service, in order to halt the further upward spiral of our confiscatory tax rate. I undertook to collect moneys owed the city, and to take all steps necessary to maintain her financial integrity. I undertook these responsibilities, and I have tried to carry them out.

It therefore became necessary to advise our city employees that there could be no pay raises or increased fringe benefits for them until our financial house was in order, and until some overdue relief had been obtained for our home owners, rent payers, and property owners. Our city employees recognized the situation and, being reponsible persons themselves, cooperated magnificently —sacrificing or deferring what many of them believe to be their just due.

I believe it fair also to say that all city departments cooperated last year in trimming their budgets and acceding to budget reductions—all departments, that is, except one, the School Committee.

In 1960, the School Committee submitted a budget which was obviously excessive. Aware of my duty to the taxpayers, including the parents of our school children, I exercised the power given me by the Legislature to reduce that budget to an amount which experienced advisers stated to be sufficient for the proper operation of a top-grade school system. As events turned out, that reduced budget was more than adequate, and the School Department would have ended up with a surplus in 1960 but for two events:

After midnight of September 2, 1960, the School Committee granted teachers a pay raise which cost $176,000 for the balance of 1960, and is calculated to cost $1,150,000 more in 1961.

And again, after midnight of December 20, 1960, the School Committee granted its nonteaching employees a pay raise which will cost us $269,000 in 1961 and every year thereafter.

Together, these pay raises will cost us $1,419,000 in 1961, and, if permitted to stand, will result in an increase of about one dollar in our tax rate.

The probabilities are that they cannot be allowed to stand.

Let us make one thing clear: The Mayor and Council are as deeply interested as the School Committee may be in maintaining the highest educational standards in Boston and in providing adequate compensation for all of our employees, including, of course, our teachers. There is no difference of opinion between us in this regard. Our objectives are the same.

But the methods of attaining our objectives must be orderly, sensible, and responsible.

We cannot have most of the population pulling in one direction and the School Committee pulling in another.

Those members of the School Committee whose fiscal irresponsibility caused these unbudgeted pay increases fail, apparently, to understand the nature of their fiduciary obligation to the taxpaying public and their moral obligation to other city employees.

Surplus funds resulting from unexpended appropriations must be allowed to remain in the city treasury. It is the people's money — it is not to be divided in postmidnight raids on the public treasury.

Nor do we have preferred classes of city employees — any more than we have preferred classes of citizens.

If and when the city has the money, it will provide additional employment benefits that may be merited in an orderly and nondiscriminatory manner.

In the meantime, I am bound to advise the School Committee that if these pay raises cannot be absorbed in the budget without resulting in a tax rate increase, then they will not be allowed to stand for 1961; in such case, I will be bound to carry out my responsibility to the taxpayers, to the rent payers, to other city employees, and to all those conscientiously opposed to political shenanigans by eliminating any unnecessary increases from the 1961 School Department budget.

Such fiscal incidents emphasize not merely the need for legislation to prevent unbudgeted departmental pay

increases, but also for legislation which will provide the Mayor and the City Council with budgetary control commensurate with their responsibility to provide departmental funds.

I refer in this connection to the Police Department, which has long maintained that it is independent of budgetary control by the city.

We dare not tolerate a situation where one city department has, in effect, a blank check on the city treasury — free from the slightest supervision or control by the Mayor and City Council.

The people have a right to hold their elected officials accountable for fiscal policies and practices. The people do not intend that the Mayor and Council shall not have fiscal authority commensurate with their accountability.

The city has therefore once again filed legislation which, if enacted, will transfer budgetary control over the Boston Police Department to the Mayor and Council, and we shall press for its passage.

Keeping Boston's financial household in order and reducing our oppressive tax rate are tasks made more complicated and difficult by the constant increases in annual financial burdens over which we have no control.

In 1961, as in 1960, among other matters, we are faced with increases in the MTA deficit, in MDC assessments, and in pension costs.

Boston's finances are therefore like a treadmill. If we merely hold the line — if we merely stand still — we move backward.

As a result, we are continuously faced with the problems of finding additional revenue and making budgetary cuts to offset the increased burdens which we are powerless to prevent.

Inasmuch as there are few immediate sources of additional revenue, the matter reduces itself to operating the city on the most economical basis possible, without sacrifice of essential services.

A tax rate can go so high as merely to be undesirable; if it goes any higher it can become dangerous, and if it goes still higher it can become fatal to our city. In my opinion our tax rate of the last few years has brought us at least to the brink of danger. Accordingly, since we are powerless to increase our revenues, we must

perforce trim our expenses to meet the amount of revenues that are available this side of danger or disaster.

Last year, by running a tight but sound ship, we were able to overcome more than $12,000,000 in inherited or uncontrollable obligations. By so doing, we were able not only to avoid an $8-increase in the tax rate, but we were even successful in reducing the tax rate by 50 cents to $100.70.

In 1961, as matters now stand, and unless we are able to effect further economies and obtain additional financial relief, we will be faced with a tax rate of $104. You may be sure that as Mayor I will exert every strenuous effort to avoid, or at the very least to minimize, any increase in the tax rate.

But to succeed in this objective your Mayor has a right not only to demand the most careful budgeting and administration by his own department heads, but to ask for and receive the cooperation of all other agencies whose activities affect our finances, including the School Committee, the MTA, the MDC, and even the Legislature itself. I bespeak such cooperation.

I am glad to report that in 1960 your administration made substantial progress in its "No Hire, No Fire" policy, in the collection of moneys due the city, in effecting economies, and in increasing departmental efficiency.

First. On January 1, 1960, there were 11,140 permanent city employees in departments directly responsible to the Mayor. Adding in the employees of the police and library departments and of the Finance Commission and Licensing Board, which are not subject to the Mayor's control, and the county employees whose compensation is paid by the city, and employees of the School and School Buildings Departments, we had on January 1, 1960, a total work force of 20,845 permanent personnel paid by the city, only 53 per cent of whom, however, are subject to the Mayor's jurisdiction.

As of December 31, 1960, we have effected a reduction of 641 employees in departments under the Mayor's control, or $5\frac{3}{4}$ per cent, representing approximately $2,500,000 in estimated annual payroll saving to the city.

This compares with a reduction of only 363 such employees from November 1, 1957, the date of the so-called "White Paper," to December 31, 1959.

In the Library Department employees were reduced by 54, or 10 per cent of the work force.

In the Police Department employees were reduced by 44, or a little less than $1\frac{1}{2}$ per cent.

County employees were reduced by 18, or about $1\frac{1}{2}$ per cent.

The School Buildings Department reduced its employees by 3, or almost 5 per cent.

Together these reductions totaled 760 in number, or about 3.65 per cent of the total working force.

However, the net saving in the number of permanent employees was reduced to only 655, because in 1960 the School Committee increased the number of its personnel by 105 — from 4,860 employees to 4,965.

Whether and why it was absolutely necessary to hire these additional employees is beyond my knowledge. The figure of 105 new School Department employees will have to speak for itself.

Regardless, it may be anticipated that adherence to a policy of not filling vacancies, except where the public interest so requires, will permit further substantial savings in the next few years.

However, it is obvious that if such reductions are to be effected principally in departments subject to the Mayor's control, without corresponding reduction in other city and county agencies, and if this policy is not going to be carried out by the School Committee at all, then the point of no return will soon be reached, unless we are prepared to risk the impairment or curtailment of essential municipal services rendered by departments within the Mayor's control.

I therefore call on every agency involved to do its part. And I bespeak the continued vigilance of the taxpaying public in this regard.

Second. When this administration took office, more than $7,000,000 in delinquent real estate taxes remained uncollected. Special steps were immediately taken to reorganize and speed up the process of collection, with the following successful results in 1960, as compared with 1959:

The number of cases collected in full increased from 130 to 372, and the total cash collected increased from $777,000 to $1,541,000, percentage increases of 186 per cent and 98 per cent, respectively.

The number of properties foreclosed increased from 135 to 848, and the total value of these foreclosed properties increased from $458,000 to $1,825,000 — increases, respectively, of 528 per cent and 298 per cent.

Between cash collected and the value of properties foreclosed, the total nearly tripled, going from $1,235,000 in 1959 to $3,367,000 in 1960, an increase of $2,132,000, or the equivalent of about $1.50 on the tax rate.

These collections have been made under a rigid policy of no compromise of the amount due the city, and without waiver of interest or costs. It is estimated that the city collected more than $200,000 in interest and costs during 1960.

On the other side of the tax title picture, the income from sales of foreclosed real estate in 1960 was the highest in the history of the Real Property Department, and increased from $140,000 in 1959 to more than $527,000 in 1960.

There were 41 public auctions of 808 parcels of real estate conducted in 1960, returning more than 3,000,000 square feet of land and 46 buildings to the tax rolls, as compared, in 1959, with 11 auctions, 225 parcels, 26 buildings, and 800,000 square feet of land.

To stimulate further sales of foreclosed properties, the Real Property Department published in November, 1960, an up-to-date catalogue of all such parcels, and out of the initial printing of 1,000 copies more than 700 have already been sold to interested parties at $1.50 per copy.

A start has also been made in speeding up collections of bills owed the City Hospital. Here, unfortunately, we are faced with numerous problems, including the fact that the city has no security for the amounts owed, the difficulty of locating many debtors, and their relative inability to pay. Efforts in this field are continuing. Nevertheless, an all-out collection drive was started in June, and already we have collected nearly $175,000 as compared with less than $15,000 in 1959, an increase of nearly 1,100 per cent.

In 1960, the Law Department collected more than $162,000 from other cities and towns for welfare relief furnished to their residents, as compared with less than $43,000 in 1959.

This is exclusive of $215,000 that the Commonwealth has agreed to pay the city for the relief furnished to persons with no legal settlement in Massachusetts, as the result of five lawsuits brought by the city.

Other encouraging results have been reported by the Law Department, both in collections and in more than $100,000 saved in payment of claims against the city, as compared with 1959.

Third. To mention only a few of the economies effected in various departments:

The Park Department, operating under a budget $500,000 less than its 1959 budget, nevertheless will report a surplus of $150,000, notwithstanding the transfer of fifteen Hospital Department employees to the Park Department.

In April, various unneeded public baths were closed, including the Dover Street baths and laundry building, with important savings to the city but without detriment to the employees involved who were transferred to other duties. The sale of these buildings to private owners will, in addition, place them on the tax rolls, with resulting additional revenue to the city.

Examples abound of departmental initiative in saving the city money without affecting amount or quality of service.

A few examples from the Purchasing Division will be of interest:

City Hospital expenditures for X-ray solutions have been cut one third by reclaiming silver nitrate from used solutions.

By making direct purchases from manufacturers, fire extinguishers formerly costing $76.50 each are being obtained for $39 each, and the cost of certain drugs has been reduced anywhere from 10 per cent to 60 per cent.

By broadening the scope of specifications, without sacrificing quality, the cost of certain syringes and needles for the hospital has been cut one third to one half.

And by finding suitable replacements for items considered to be of a specialty nature, bottles formerly bought at $3.25 each are now being purchased at $3.50 per dozen.

I might mention parenthetically the difference in the amount of revenue received by the Commonwealth for the so-called Dewey Square parking lot which, as you

will recall, gave the Commonwealth $2,400 a year; within two weeks after it was transferred to the city, publicly advertised bids were conducted, and the highest bidder will give to the city $48,000 a year — that is, $4,000 a month, as contrasted with $2,400 a year to the Commonwealth.

Fourth. Off to a good start is the process of surveying the various city departments, for the purpose of reorganizing them, where necessary, in the interest of better service to the people at lower cost.

The entire cost of several of these surveys has been defrayed by public-minded individuals and civic agencies, to whom we express our very deep thanks. Their interest and support is an example of the new spirit in Boston. The results achieved and to be achieved will, I am certain, completely justify their public-minded investment in the future of Boston.

Already completed is a survey of the Assessing Department, which will serve as the basis of an ordinance I will introduce, calling for the reorganization of that department, which, I am very hopeful, will better the efficiency of the department, improve the morale and working conditions of its personnel, and benefit the taxpayer by the employment of more scientific, accurate, and equitable methods of appraisal and assessment.

A personnel and management study of the Building Department is under way, also financed by a Citizens' Committee, for the purpose of improving performance within present budgetary limits. Studies are also in progress in the Health Department with a view toward administrative reorganization and reorientation of its programs, based upon current and projected needs.

The voluminous survey report on the Hospital Department is still the subject of study, with a view to implementing its recommendations. Important work remains to be done in this field.

We have, therefore, re-engaged the consultant services of the firm of Cresap, McCormick and Paget, whose original survey holds promise of million-dollar savings in this department.

In the course of time, each city department will be the subject of an intensive survey, with the dual objectives of increasing service to the public and reducing the cost of that service.

In some ways, the best test of what the city has done and the direction in which she is going is her credit rating.

I am therefore happy once again to state — as your Honorable Body was advised on November 28, 1960, by the Collector-Treasurer and the City Auditor — that the city's credit rating has steadily improved in 1960, and that the sale of her bond obligations is being accomplished at a steadily decreasing cost of interest, especially so when compared with other large cities of the United States.

For example, while on November 17, 1959, Boston's net interest cost was 3.83 per cent as compared to 3.57 per cent for the Bond Buyers' Index of twenty cities and states, nevertheless this relationship was entirely reversed on October 25, 1960, when Boston's net interest cost was reduced to 3.37 per cent as compared with 3.53 per cent for the Bond Buyers' Index.

On November 3, 1960, with all of the city's short-term debt — in the amount of $45,000,000 — fully provided for, our general cash balance was over $51,000,000. Moreover, as a result of legislation introduced by the city and enacted in 1960, we are now legally permitted to invest temporary cash balances, with resulting new-found income to the city of at least $100,000 annually.

As of December 31, 1960, the city had no short-term debt whatever. Our gross long-term debt was reduced by $6,204,000, and net funded debt was reduced by $2,800,000, as compared with the prior year.

Of our total gross direct debt of $154,000,000 on December 31, 1960, more than $50,000,000 is represented by Traffic Tunnel and Rapid Transit debt, for the full redemption of which we already have sinking fund reserves which are $340,000 in excess of the amount required for exemption.

The city's financial house, therefore, appears to be in better order all the time, and we intend to keep it that way.

In terms of Boston's future physical well-being and financial strength, by far the major events and accomplishments, not only of 1960, but of the last several decades, have occurred in the field of urban renewal, both under public and private auspices.

Moreover, events of recent months have fully justified the decision to appoint a Development Administrator, to coordinate, expedite, and accelerate the plans

and programs of all municipal agencies operating in this field. Some of the benefits of this step have already been realized.

Needless to say, enactment of the legislation which will soon permit the great Prudential Center to go forward was of crucial importance to the city. Not the least of the benefits of that legislation is that it will permit other similar developments to be planned and executed with confidence on the part of investors and increasingly beneficial impact on the real estate tax rate.

Equal in importance to the city is the passage of the bills authorizing the Government Center, which will in a relatively short time remake a large and potentially valuable section of downtown Boston.

Our $90,000,000 redevelopment program has met with universal approval, and the federal government has already approved a $29,000,000 capital grant and $2,000,000 in planning advances, to get the program under way.

Redevelopment of the Atlantic Avenue water front, of the Park Square-South Cove area, and of the North Station Terminal area are in active study and planning stages, as are the replanning of the retail core, the rehabilitation of the Back Bay, and the 186-acre Washington Park renewal project in Roxbury.

The first complex of dwelling units in the West End Development should be ready in 1961.

Early in 1961, it is expected that the White Fund Trustees will announce completed plans for the redevelopment of their Tremont Street properties by private capital, and there are numerous other signs of the renewal of interest of private building investment capital in Boston.

With the emphasis on people as well as on bricks and mortar, our renewal plans have been formulated and developed under a process of consultation with and participation by neighborhood citizen groups. Citizens have been encouraged and assisted to organize local district planning committees and councils, and numerous meetings have been held with them, to our intense satisfaction.

It is expected that 1961 will also see the adoption of a new up-to-date Zoning Code, to replace the present obsolete code which dates from 1924. After years of preparation, public hearings have been held, and the

new code is in the process of review before final submission for adoption.

Not the least of the hopeful signs is that, in 1960, construction and alteration permits in Boston increased nearly $25,000,000 over 1959, excluding from the 1959 tabulation the estimated cost of the Prudential Project.

All in all, in the field of urban renewal, we can look back to 1960 with satisfaction, and we can look forward to succeeding years with keen anticipation.

But we must not forget that the realization of our high hopes will depend on our hard work—that if we are to attain the more bountiful and more beautiful Boston we all desire, then we cannot dream on the way.

To a large extent the fate of Boston lies in the hands of the Legislature. Such matters as changes in the MTA and MDC assessment formulas and such matters as transfer to the state of nonmunicipal obligations for welfare and court costs, and increased state aid for school purposes, are not within our own power to accomplish. For these we need legislative sanction.

While Boston fared somewhat better in the Legislature during 1960 than in former years, we did not fare well enough. Despite the valiant efforts of the city's legislative agents and the cooperation of numerous civic agencies, too many of our bills, to put it bluntly, went down the drain.

But we are far from discouraged, and 1961 will see a renewed and increased effort by Boston in the Legislature, not merely on her own behalf, but also on behalf of all the cities and towns of the Commonwealth with whom we share our problems and our aspirations.

Long overdue from the Legislature is an alternate source of revenue for all the cities and towns.

Long overdue from the Legislature is the transfer to the state of welfare, court, and hospital costs.

I believe that in 1961, more than ever before, the Legislature will provide increasingly nonpartisan, nonpolitical, and nongeographical solutions to those municipal problems which are nonpartisan, nonpolitical, and nongeographical.

I feel confident that the Legislature is increasingly aware of the expectation by all citizens of enlightened and statesmanlike action on its part, and I am therefore quite hopeful that 1961 will be a year of banner progress for the Commonwealth and its municipalities.

If the cities and towns of the Commonwealth have not attained all of their just and wholesome legislative objectives, it may be partly due to their own failure to unite and coordinate their efforts wherever their interests and purposes have been mutual.

I have therefore proposed that the elected city and town officials of our Bay State organize into a League of Municipalities, to provide a clearing house of information in fields of common interest and to present a united front in matters before the Legislature.

Such municipal leagues already exist in forty-four of our states, and have been notably successful.

Boston will lend all of its assistance to the organization of such a league and in the formulation of plans for its successful operation, and looks forward to a most satisfactory and beneficial association with her neighbors throughout the state.

In conclusion, as we look back with reasonable satisfaction to the year just past, as we look forward to 1961 and the years which follow in this "decade of dedication," we pray for divine guidance in administering the affairs of the city we love, so that the people of Boston may achieve the kind of city which they so richly merit — a city where good health, good surroundings, prosperity, and good feeling will abound.

I thank all of those who have helped us on our way so far.

City of Boston
Administrative Services Department
Printing Section

[Document 2 — 1962.]

ANNUAL REPORT

OF THE

ADMINISTRATIVE SERVICES DEPARTMENT

FOR THE YEAR ENDING DECEMBER 31, 1961.

January 5, 1962.

Hon. John F. Collins,
Mayor of Boston.

Dear Mr. Mayor:

In accordance with the provisions of Chapter 3, Section 25, of the Revised Ordinances of 1961, we are pleased to submit herewith the eighth annual report of the Administrative Services Department for the year commencing January 1, 1961, and ended December 31, 1961, concerning the activities of all divisions and units involved, together with comments and observations made with reference to various studies and policies initiated or recommended by the Board in connection with the operation and management of various other city departments.

ADMINISTRATIVE SERVICES BOARD

Under the provisions of Chapter 4, Section I, of the Revised Ordinances of 1961, the Administrative Services Department is in charge of a Board, known as the Administrative Services Board, consisting of an officer known as the Director of Administrative Services, who is the Chairman of said Board, an officer known as the Supervisor of Budgets, an officer known as the Supervisor of Personnel, an officer known as the Purchasing Agent, and the Commissioner of Assessing, the City Auditor, and the Collector-Treasurer, ex officiis.

Under Section 2 of the previously mentioned ordinances, it is the duty of the Board, and more especially

the Director of Administrative Services, to make, under the Mayor, studies and recommendations with respect to the organization, activities, policies, and procedures of all departments, boards, and offices, so that the administration thereof shall be economical and efficient.

The following Board membership changes took place during the year due to resignations, transfers, or promotions:

> Appointment of Henry A. Scagnoli, Fire Commissioner at the time, as Director of Administrative Services and Chairman, *vice* John P. McMorrow, who resigned to fill a position as Director of Administrative Management in the Boston Redevelopment Authority—April 20, 1961.
> Appointment of Robert A. Grimes, Assessor, *vice* Adolph H. Brauneis, who was appointed Associate Commissioner of Assessing—April 28, 1961.
> Appointment of Adolph H. Brauneis, Commissioner of Assessing, *vice* Robert A. Grimes, Commissioner of Assessing, who resigned December 11, 1961, to return to private enterprise.

Although the city suffered the loss of one outstanding Board member, due to the resignation of Robert A. Grimes, who held the position of Assessor from April 28, 1961, to December 11, 1961, the appointment to fill this vacancy of Adolph H. Brauneis as the Commissioner of Assessing was a most popular and satisfactory one because of the long and varied experience in the assessing field that Mr. Brauneis has amassed as a career employee in the city service.

During the year the Board met formally on only five separate occasions, although many informal meetings were held on various administrative matters which did not require full attendance and, in the main, concerned problems which were resolved speedily in a businesslike manner without lengthy, unnecessary, prolonged debate and discussion. Formal meetings were held on the following dates at Room 43, City Hall: January 19, February 16, June 22, August 17, November 30.

The number of occasions that informal meetings were held, either with individual or several members of the Board present, were frequent and were called, at times, on the spur of the moment. Therefore, be-

cause of the character of such meetings, accurate records of meetings were not retained. However, many of them resulted in directives or memoranda emanating from various divisions of the department over the signature, in most cases, of the Director.

Only one department heads meeting was recorded (February 28, 1961) for the reason that several other meetings held at Room 43, City Hall, were more or less of an informal nature and matters discussed were either submitted to Mr. Richard Sinnott, Press Secretary, or resulted in the issuance of directives concerning many subjects or issues pertaining to municipal departmental operations, copies of which were forwarded to you during the course of the year. Many of the subjects discussed at informal meetings with Board members and department heads were fully covered in the following directives on the dates specified.

Skeleton Force—Inauguration Day in Washington	Jan. 17, '61
1961 Heart Fund	Feb. 14, '61
Temporary Help Employment	May 1, '61
9.00 A.M. to 5.00 P.M. Work Schedule	May 3, '61
News Items	May 5, '61
Department Heads Questionnaire	May 5, '61
Boston Redevelopment Authority	May 16, '61
Recommendations for Compensation Grade Adjustments	May 16, '61
Skeleton Force—Monday, May 29, 1961	May 23, '61
Display of the American Flag	May 25, '61
Summer Working Hours	June 20, '61
Abandoned City Property—Excepting Real Property Department	June 22, '61
Skeleton Force—Monday, July 3, 1961	June 27, '61
Mechanical Accounting Equipment	July 6, '61
1962 Budget Estimates	Aug. 7, '61
Number of Employees Who Are Members of the Military Reserve	Aug. 17, '61
Code of Ethics for the City's Officers and Employees	Aug. 21, '61
Skeleton Force—Friday, September 1, 1961	Aug. 30, '61
1962 Budget Estimates	Aug. 31, '61
New Pre-Employment and Health Medical Program	Oct. 4, '61
1961 Budget	Oct. 23, '61
Annual Meeting and Election of Directors of the City of Boston Employees Credit Union	Oct. 31, '61
1961 Conferama	Nov. 2, '61
Skeleton Force—Friday, November 24, 1961	Nov. 21, '61
Snow Coordinating Table	Nov. 22, '61
Unmarked City Vehicles	Dec. 11, '61
Fleet Maintenance	Dec. 12, '61
Directive Re President's Executive Order 10936	Dec. 21, '61
President's Executive Order 10936	Dec. 21, '61
Annual Address of His Honor the Mayor	Dec. 26, '61

The previous policy of issuing memoranda was discontinued, as it was felt that designating the title "directive" to all instructional and informational ma-

terial initiated either by the Director or by action of the Board would place more emphasis on the importance of such documents and would tend to eliminate the possibility of associating memoranda between and among departments and divisions of departments with those issued by the Director or Board.

In reviewing the directives listed above, certain subjects or issues are of sufficient import to record specific references herein.

An accelerated program was inaugurated, and is being continued, to improve liaison and coordination between the various city departments and the Administrative Services Department, but more especially between departments and the Director and his immediate assistants. This improved relationship makes for better understanding between departments and the Administrative Services Department, which department was established mainly for the purpose of relieving the Mayor of the many administrative functions and responsibilities which he was obliged to shoulder in the past and to keep city officials abreast of current trends and advances in the field of municipal management.

Studies have been initiated and are being continued under the supervision of the Director in several areas of administration, including accounting and billing procedures and departmental reorganizations, with a view to applying modern methods and techniques to our daily operations. It is believed that the results of these studies will be of tremendous value to the City Government Center Commission in its over-all plans for the erection of a new City Hall.

Possible consolidation of various functions through automation, the possible establishment of a central licensing bureau, facilities for a central storage warehouse, a records management program, a review and study of existing procedural manuals, the feasibility of establishing a central reproduction area in the new City Hall, and many other such studies have been given consideration, some having been already initiated while others are being scheduled for study during the current and future years. In some of these studies we have been fortunate in securing the services of members of your Advisory Committee whose direction, guidance, and advice have been most helpful.

A new Pre-Employment Health Medical Program, which had been under study for several months as a result of Board deliberations and studies, was inaugurated and adopted the latter part of the year and placed under the supervision and direction of the Personnel Division. It was found that because of a lack of uniform regulations throughout the city and county governments in the matter of physical examination prior to employment, the city incurred unnecessary and questionable liabilities under the Workmen's Compensation Act which could have been avoided had stricter adherence to previous rules and regulations been observed. This new procedure should tighten controls over past practices and should ultimately result in a substantial decrease in the number of cases under the Workmen's Compensation Act for which the city, in the past, was obliged to honor requests.

Greater and more systematic controls over the expenditures of all departments were instituted during 1961, and many others are under consideration at the present time. Purchase and service orders are to be scrutinized more thoroughly than has been the policy in the past. Every area where an expenditure is involved is to be checked and rechecked to ascertain whether or not the expenditure is absolutely necessary. Several methods for controlling expenditures shall be placed into effect during the current year as a result of informal meetings held the latter part of 1961 at which the Director, the City Auditor, and the Supervisor of Budgets were present.

On November 16 and 17 the Administrative Division, under the supervision of the Board, conducted its annual "Conferama" at Northeastern University, to which reference is made in more detail under the section headed "Administrative Division."

Under date of August 21 one of the most important directives of the year was issued concerning legislation enacted which established a code of ethics for city officers and employees. As it is your desire and the desire of this Board that all city officers and employees should be constantly on the alert regarding the provisions of this legislation, we are repeating the contents of this directive in this annual report for the benefit of all those concerned who may read the printed copies of this document.

CODE OF ETHICS FOR THE CITY'S OFFICERS AND EMPLOYEES

This is to call to your attention, and direct you to call to the individual attention of each and every officer and employee in your department, that, as the City of Boston is a political subdivision of the Commonwealth, Chapter 610 of the Acts of 1961 has set forth the following Code of Ethics for the city's officers and employees:

No officer or employee should have any interest, financial or otherwise, direct or indirect, or engage in any business or transaction or professional activity or incur any obligation of any nature, which is in substantial conflict with the proper discharge of his duties in the public interest.

No officer or employee should accept other employment which will impair his independence of judgment in the exercise of his official duties.

No officer or employee should accept employment or engage in any business or professional activity which will require him to disclose confidential information which he has gained by reason of his official position or authority.

No officer or employee should disclose confidential information acquired by him in the course of his official duties nor use such information to further his personal interests.

No officer or employee should use or attempt to use his official position to secure unwarranted privileges or exemptions for himself or others.

No officer or employee should engage in any transaction as representative or agent of the city with any business entity in which he, his spouse, any of his children, or any spouse of any of his children, has a direct or indirect financial interest that might reasonably tend to conflict with the proper discharge of his official duties.

An officer or employee should not by his conduct give reasonable basis for the impression that any person can improperly influence him or unduly enjoy his favor in the performance of his official duties, or that he is unduly affected by the kinship, rank, position, or influence of any party or person.

An officer or employee should abstain from making personal investments in enterprises which he has reason to believe may be directly involved in decisions to be made by him or which will otherwise create substantial conflict between his duty in the public interest and his private interest.

An officer or employee should endeavor to pursue a course of conduct which will not raise suspicion among

the public that he is likely to be engaged in acts that are in violation of his trust.

and that under the charter of the city (St. 1909, c. 486, s. 8), it is unlawful for any officer or employee of the city directly or indirectly to make a contract with the city or with the County of Suffolk, or to receive any commission, discount, bonus, gift, contribution, or reward from or any share in the profits of any person or corporation making or performing such contract, unless such officer or employee immediately upon learning of the existence of such contract or that such contract is proposed shall notify in writing the Mayor, City Council, and Finance Commission of such contract and of the nature of his interest in such contract and shall abstain from doing any official act on behalf of the city in reference thereto; provided, however, that when a contractor with the city or county is a corporation or voluntary association, the ownership of less than five per cent of the stock or shares actually issued shall not be considered as being an interest in the contract within the meaning of this act, and such ownership shall not affect the validity of the contract, unless owner of such stock or shares is also an officer or agent of the corporation or association, or solicits or takes part in the making of the contract.

ADMINISTRATIVE DIVISION

The operations of this division have been expanding into various and diversified fields of administration, and the number of functions has increased to the extent that it was necessary to transfer the former Chairman of the Mayor's Automotive Advisory Committee from the Traffic Department and to utilize the services of a consultant who is under contract with the City of Boston Government Center Commission to assist in the making of methods and procedures studies of the several city departments scheduled to be housed in the new City Hall.

It might be well to recall here that it was recommended some six years ago — and reference has been made annually to this all-important recommendation — that an Organization and Methods Section be established within this division. However, due to a lack of sufficient space to carry on operations in an efficient manner and the reluctance of department heads to permit the transfer of competent and experienced personnel to this division and, in addition, due to the existence of the White Paper Agreement in recent

years and the no-hire, no-fire policy existing for the past four or five years, original plans failed to materialize. Nevertheless, with a limited number of employees, several important surveys or studies were conducted in addition to the routine functions of the division, the more important of which are listed herewith:

1. Minutes of all formal Administrative Services Board meetings have been compiled and copies supplied to each member.
2. The Sixth Conferama on Municipal Administration was organized and presented at Northeastern University, upon which a report is at present being prepared for publication. This was the first year we assembled for our program an array of outstanding talent from the fields of education, private industry, labor, and state government rather than individuals directly connected with the city government. This also was the first time that our presentations included a projected look into the decade ahead, with the result that the subjects and ideas advanced by the distinguished panelists and moderators were not only well received but will be the basis of much of our future thinking and planning in the everyday operations of our municipal plant.
3. Directives from the Chairman of the Board were composed and distributed throughout city departments and, in certain instances, county offices.
4. The 1960 annual report of the department together with the annual reports of the Public Safety Commission and the Government Center Commission were composed by the Administrative Secretary to the Administrative Services Board; and other departmental annual reports were reviewed by division personnel.
5. Informal meetings with Board members and other city officials, in addition to meetings with representatives of many private, civic, and business organizations, were arranged and conducted.
6. Assistance was rendered to your Advisory Committee in evaluating the operations in the Building Department, which included a staffing study. (This report had not been completed prior to the end of the year but should be concluded and submitted to you within the next few months.)
7. A survey of abandoned city property was also conducted; listings and individual property cards were compiled on all such properties and were submitted

to the Chairman of the Real Property Board for future action, with a view to placing these properties back on the tax rolls.

8. Assistance was rendered to the Building Division of the Real Property Department in making space studies for the Registry Division of the Health Department and the subsequent relocation of this division from the tenth to the seventh floor of City Hall Annex.
9. Assistance was rendered to the Government Center Commission from the first of the year to October 11 (and for the previous two years), which included the recording of all minutes of meetings of said commission; assisting in the preparation of contracts; answering correspondence and other related functions; assisting in the procuring of office space and the furnishing and equipping thereof; and the keeping of accounts and records pertaining to expenditures made by said commission.
10. Space studies and recommendations were made for the relocating and rearranging of office space for the Boston Redevelopment Authority, the Assessing Department, the Boston Public Library, and the Complaints, Budget, Administrative, and Personnel Divisions of this department.
11. Assistance was rendered to the editor of the *City Record* in the handling of subscriptions and accounting therefor.
12. Exceptional assistance was rendered to the United Fund Campaign, with an employee of this division assigned as district director for the City Hall District, which was recognized through a testimonial letter directed to you by Joseph T. Connors, Chairman of the General Business Division of the United Fund.
13. Under date of December 15 a meeting of representatives of city departments was called for the purpose of instituting a Health and Industrial Safety Program which, it is understood, will replace the Mayor's Automotive Advisory Committee. With the renewal of the city's automotive fleet, it is imperative that scientific preventive maintenance practices be installed and rigidly enforced. This should result in a minimum cost for operations with a maximum effort being exerted in the interests of safety, efficiency, and the establishment of a sound guide to our replacement policy in the future. A lecture on fleet maintenance was delivered at a fleet supervisors' class at Northeastern University by the Director of Traffic Safety Education, who presently is employed by this division.
14. Assistance was rendered to various city officials in the establishment of a program to keep the city clean,

which campaign was inaugurated by you and has shown definite progress since its inception.

15. A detailed report was compiled on operations in the Collecting Division of the Treasury Department; assistance was rendered to the consultant in the compilation of various data from the Assessing Department, Public Works, and Collector-Treasurer's offices for the purpose of evaluating the feasibility of combining billing processing in a standardized and more efficient operation with the use of electronic data-processing equipment.

The above is only a partial list of the various duties and functions performed by this division and indicates clearly the need for a definite increase in the number of permanent administrative analysts who are experienced and qualified to conduct surveys and studies of every character. This would reduce, substantially, the necessity of hiring outside consultants each and every time some administrative function requires study and review. The sooner an Organizations and Methods Section has been established on a permanent basis, the sooner many of the problems of an administrative nature that have been held in abeyance for some time will be resolved.

BUDGET DIVISION

As you are aware, one of the most important functions of government today, whether it be local or national in scope, is the function of budgeting the money of the taxpayer in such a manner as to comply with his wishes in the rendering of essential services while at the same time providing such services at a minimum cost. This we have endeavored to do. By constant study and surveillance over expenditures in every category, we have been able, in most cases, to tighten our controls and to keep the department head alerted and informed at all times of how his appropriation picture looks and what is expected of him so that he may live within the funds allocated to operate his department on an efficient basis.

We have made definite progress in improving our present operations, but there is much to be done, as is the case in all governmental and private enterprises of the magnitude of a municipal operation similar to that of Boston. In carrying out your wishes to cut the frills and fat from each and every departmental request for funds, we experienced a thankless and chal-

lenging chore but one which we faced with purpose and determination.

Since the introduction of the program or performance budget in Boston some seven years ago, many facets of this new idea in budgeting have been placed into effect, many others have been explored and tested, and those which were found to be feasible and acceptable have been adopted. For obvious reasons, continuous changes and new processes in program budgeting techniques demand and require constant review and study, and this is an ever-present function of the division.

During the past two years, in considering departmental requests for funds, we have concentrated on such factors as:

1. Work programs and the need for same.
2. Amounts expended in the previous year and the results obtained.
3. The relative importance of a department's work compared with the functions of the city as a whole.
4. Possible economies through improved operating methods.

Work programming appears to be the only logical and sound approach to the problem of preparing budget requests. It eliminates a large portion of the guessing from budgetary processes, which was common prior to the advent of the program budget, and it permits a more adequate evaluation of the need for proposed expenditures.

During the current year we intend to inaugurate several new procedures which will further improve our controls over departmental expenditures and which should prove to be an important step towards the eventual control of all moneys expended, whether through appropriations, loans, or otherwise.

In addition to the preparation of the Annual and Supplementary City and County Budgets, for which this division is responsible, budget analysts are assigned, periodically, to assist in various types of surveys which are directly or indirectly connected with budgetary functions. Four such surveys were conducted during the past year and concerned operations in the Assessing, Building, and Hospital Departments and the Printing Section of the Administrative Services Department.

The results of the Assessing Department survey have been placed into effect by ordinance, and the Hospital Department survey has resulted in the inauguration of a Pre-Employment and Health Medical Program, to which reference is made under the Personnel Division writeup. The results of the Building Department and Printing Section surveys are incomplete at the present writing and shall be forwarded to you in due course.

We are hopeful that, as a result of our studies and efforts in the field of budgeting, the elimination of all unnecessary expenditures will become a reality in the not too distant future. Our daily endeavor is to stretch the taxpayer's dollar to the breaking point while supplying and rendering to him the many services which he demands and to which he is entitled.

PERSONNEL DIVISION

The programs and activities of the Personnel Division have been steadily improved during the year 1961.

Continual personnel problems were resolved involving compensation grade adjustments and establishment of new classification titles in the Compensation and Classification Plans both for the city and the County of Suffolk.

The rules covering payment of overtime were liberalized to the extent of increasing the hourly limitations from $3 to $4 (Rule OT–6).

Further reductions in number of employees were effected as follows:

Employees under direct control of Mayor:

	Quota	No. Working
Jan. 1, 1961	11,375	10,499
Dec. 31, 1961 . . .	11,145	10,302
	–230	–197

County departments:

	Quota	No. Working
Jan. 1, 1961	1,192	1,160
Dec. 31, 1961 . . .	1,190	1,152
	–2	–8

Miscellaneous departments not under Mayor's control (Finance Commission, Licensing Board, Library, Police):

	Quota	No. Working
Jan. 1, 1961	3,684	3,506
Dec. 31, 1961 . . .	3,572	3,529
	–112	+23

These reductions, in addition to those effected during the year 1960, have resulted in an over-all decrease in the number of working personnel of 934 since January 1, 1960.

Procedures have been initiated to continue a rigid control over vacancies as they occur, for the purpose of effecting further reductions in personnel without interference with the essential services of the city.

Effective as of October 10, 1961, a new Pre-Employment and Health Medical Program was inaugurated. This program is conducted under the jurisdiction of the Personnel Division for the purpose of examining applicants for which the city might incur liability under the Workmen's Compensation Act. Employees of the City of Boston and County of Suffolk, except the uniformed forces of the Fire Department and the entire personnel of the Police and School Departments, are examined. In addition, there are a considerable number of examinations of employees upon reinstatement after sick leave and excessive absenteeism. The obvious merits of this program are becoming more apparent from day to day.

Throughout the year there were numerous requests received from municipalities and other agencies for data concerning comparative wage and working conditions. Because of a steady improvement in this field of activities the Personnel Division has been able to furnish statistical information of this type in a more efficient and detailed manner. Cooperation with other agencies has established good relations, and the resultant benefits become apparent when desired information is in turn furnished to our office on request.

COMPLAINTS DIVISION

On March 13 the Complaints Division moved from the second floor of City Hall to more suitable quarters on the first floor, carrying out your plan to make the facilities of the office more readily available and accessible to the general public. The office is presently located in Room 12, which is just inside the School Street entrance. The increase in the number of people who register complaints in person and who seek information of various character proves that the new location has met with the approval of all concerned.

The aim of the division is to speed up the processing of complaints, to examine and investigate each and every complaint registered, regardless of what agency or individual may be responsible, and to render to the public that service to which they are entitled in much the same manner as obtains in most of our successful private business enterprises throughout the country.

It has been noted during the past year that the number of complaints concerning unclean highways, alleyways, and parks has diminished considerably from previous years due, in large measure, to the antilitter campaign which you inaugurated upon taking office and which has progressed and developed to a point where a larger segment of our citizens has become antilitter conscious. Of course, without the excellent cooperation received from the Building, Health, Police, Public Works, and Real Property Departments, the efforts of this division in adjudicating complaints would have been in vain.

As a result of favorable publicity regarding Boston's present and future, the number of requests for information about our city, due to our high standing in the fields of education, science, medicine, historical background, and last, but not least, our redevelopment program, has increased substantially, There has been a tremendous demand for maps and information about the Freedom Trail, and we have endeavored to honor each and every request although our funds have been very limited. We have been fortunate, however, in securing the cooperation of the state government and many private agencies in the procuring of literature and other advertising material which has been most helpful in the expanding of our tourist trade and the attracting of new capital for investment in our revitalized city.

PURCHASING DIVISION

There is no better way in which to initiate our report on the activities of this division than to repeat the opening statement of our 1961 annual report covering our activities during your first year of office, viz., "The principal objective of the Purchasing Division is to maintain the best possible value on all supplies, materials, and equipment purchased for its tax dollar."

Thousands of dollars have been saved taxpayers of the City of Boston during the past year through the combined efforts of the personnel of this division. Continuing the "open door" policy has resulted in great savings by exchanges of information received from the many sales representatives who visit the office daily. Time consumed in evaluating and checking new products and material and a willingness to take initiative in the search for full value have resulted in substantial savings to the city. Listed below are a few examples of savings made during the past year:

1. Adjustable steel stools formerly purchased at $29.90 each were purchased at $14.28 each.
2. Rectograph paper formerly purchased at $41.05 per roll was purchased at $29.20 per roll after investigation and with the cooperation of the using departments.
3. Looseleaf binders with index formerly purchased at $229.80 were purchased for the sum of $154.96.
4. Several thousand dollars were saved on uniform cloth this year as a result of opening specifications for equal quality. Example: In 1960 the city paid $5.96 per yard as compared to price paid in 1961 of $4.295 per yard.
5. Purchasing of parking meter and traffic posts in the current year resulted in savings of several thousand dollars by means of asking for larger quantity purchases. Example: In 1960, 51-inch posts cost $2.98; in 1961, price to city was $1.75. In 1960, 39-inch posts cost the city $2.89 as compared to the cost in 1961 of $1.45.
6. In cooperation with Boston City Hospital and suppliers, thousands of dollars were saved by reducing the size of sponges used in the hospital from 4x4 to 4x3.
7. By means of larger quantity purchases substantial savings were achieved. Example: Electrocardiograph paper, of which approximately 1,800 rolls are purchased, was placed under contract at a cost of $2.10 per roll as compared to a former purchasing price of $3.50 per roll.

8. By means of direct purchases from manufacturers of drug items, substantial savings resulted. Example: 1960 cost of Sparine, of which approximately 2,000 capsules were purchased, was $3.15 each; the 1961 price is $2.83 each.
9. Savings of $3,000 were realized in readvertising of salt for snow removal as a result of information and investigation after original bid.
10. The new policy of bidding on fresh meats, fruits, and vegetables, which has encouraged a large number of bidders, has resulted in substantial savings by reason of keener competition.
11. Concerning the cost of gasoline, in 1961 the city has received a discount of $.05025 per gallon, which is by far the best discount obtained in years. The 1960 discount was $.0350 per gallon. Cost of aintifreeze is $.08 per gallon less than previous years. Example: 1961 price is $1.28 per gallon as compared to the 1960 price of $1.36 per gallon. The change to purchasing compact motor vehicles has also resulted in greater savings to the city.
12. Purchasing roses and tulips from direct importers and growers has resulted in savings of approximately 15 per cent over previous years. Substitution of plastics for clay products, such as flowerpots for Parks and Recreation—equally serviceable for usage —resulted in savings of approximately 35 per cent.
13. Purchasing nuts, bolts, fasteners, etc., direct from manufacturers' agents has resulted in savings of approximately 20 per cent.
14. Bidding sources for paint have been more competitive, with more paint being purchased from manufacturers and distributors, with the result that less quantities were required.
15. Cutdown on quantities and stock and usage of hardware has resulted in over-all savings of approximately 15 per cent.
16. The quantity of lumber purchased has been reduced considerably.

Large sums have been saved by means of taking full advantage of the law which authorizes the Purchasing Agent to reject all bids received at a public opening and award, without further public advertisement, whenever the lowest bidder carelessly files both bids at either Purchasing Division or the Auditor's office rather than one at each office as required by law.

Laundry equipment in excellent condition, which had been at the Dover Street Laundry for some time, was put to good use by transferring it to the Boston

City Hospital and Deer Island. The approximate cost of equipment transferred, if purchased now, would amount to approximately $32,500. At the present time the Dover Street Laundry is being utilized as a storage location for surplus property — an excellent location.

Over-all statistics with reference to the operation of the division during the past year are most interesting and are represented as follows:

There were 415 contracts executed during the year, the approximate total value of which amounts to $7,625,000.
We received 13,265 requisitions.
There were 22,780 purchase orders issued.
Total expenditures for the year amounted to $8,840,000, of which $3,000,000 represents funds from the equipment loan authorized during the year.

The savings cited and statistics quoted are sufficient to not only justify the fact that the Purchasing Division is an active profit-making agency of the city but that it is a necessary and essential adjunct to the successful operation of any large municipality or establishment.

OFFICE MACHINE REPAIR UNIT

This division, in its sixth year of operation, has proven its worth not only as a money-saving function in the maintenance and repair of typewriters and other office machines but in the type of service rendered, which has been prompt and efficient at all times. With a minimum of publicity and at a minimum cost, a maximum service has been rendered. A review of 1961 operations discloses the following facts:

1. In addition to regular routine inspections, emergency telephone calls, numbering some 800, were also answered, and typewriters or adding machines serviced within a short period of time after calls had been received.
2. Over 200 machines were condemned and were traded in for new machines. Without expert advice on matters of this nature, costly repairs could have continued for several more years, resulting in no trade-in values at the time purchases of new machines would be mandatory.
3. Some 200 typewriters that became impossible to operate because of damage not serious enough to condemn were overhauled. These machines were placed back in service at a cost far less than the normal $40 to $50 per overhaul charged by outside firms.

4. With some 2,400 typewriters alone inspected and serviced, which would have cost in the vicinity of over $8 to $10 per inspection in the event the services of an outside firm were utilized, it can readily be seen where the entire cost of operating the unit in 1961 was only in the vicinity of $10,000, that the operation has been most successful and thoroughly justified.

PRINTING SECTION

Once again economy — without lowering our printing standards — has been the watchword in the Printing Section during 1961. The cost of operating the plant was approximately $700,000, which represents the nadir in a gradual reduction during the last four years of almost $100,000, in spite of increased cost for materials and wage increases as a result, in the main, of agreements between the Union and city officials.

During the year there were five retirements — and, in compliance with your "no hire" policy, three of the positions were not filled.

One of our major productions involved the printing of the Probate Index, a two-volume list of over 1,000 pages, last printed ten years ago, and costing in the vicinity of $25,000.

Printing of a monthly issue of the *B. P. L. News* for the Library Department, an eight-page two-color job with a 7,500 run, was resumed, after being suspended for two years because of the Library's lack of funds, and, in the fall, a film catalogue for their Audio-Visual Department, which had not been printed since 1954, was produced.

A new press and camera were purchased to increase efficiency of production in our new Offset Section, which should prove its worth during the current year.

With a gradual reduction in personnel over the past four years and a continuance of our previous policy of handling as much of the city's printing requirements as possible, it is extremely difficult for us to understand the thinking of those who have been advocating the discontinuance of this all-important function and the substitution therefor of the parceling out of all city printing work to private firms. Regardless of criticism that has been directed towards our plant operations, whether warranted or unwarranted, we believe it is safe to say that the adoption of any such action could only result in substantial increases in our over-all

printing costs, possibly not in the immediate future, but most certainly after the first year of trial.

We have been endeavoring to improve operations during the past two years and shall continue to face such problems that arise, which are peculiar to a printing operation, in a realistic and businesslike manner with a view to increasing production and, if possible, reducing present costs.

ART COMMISSION

Although the Art Commission is not subject to the supervision or control of this Board, nevertheless, under the provisions of Chapter 4, Section 8, of the Revised Ordinances of 1961, its annual report is incorporated herein.

The members of the Art Commission include the following:

Nelson W. Aldrich, chairman, nominated by the Massachusetts Institute of Technology, term expiring May 1, 1964.
Margaret Fitzhugh Browne, nominated by the Copley Society of Boston, term expiring May 1, 1962.
Alice Maginnis Walsh, nominated by the Museum of Fine Arts, term expiring May 1, 1963.
Marvin Goody, nominated by the Boston Society of Architects, term expiring May 1, 1964.
....., nominated by the Trustees of the Boston Public Library, term expiring May 1, 1966.
David McKibbon, clerk, employed on a part-time basis.

The vacancy which exists on the commission at the present time was due to the death of Mr. Thomas Temple Pond and has not been filled at the writing of this report. We understand, however, that the nomination of the late Mr. Pond's successor was made by the Trustees of the Boston Public Library and awaits your action.

As you are aware, this commission has the custody and care of all works of art owned by the city. No work of art can be accepted by the city, erected, or placed in any public way without the approval of the Art Commission. In addition, it is also responsible for the upkeep of monuments in public squares and the care of existing paintings owned by the city.

The activities of the commissioner for the past year have been more or less limited because of budgetary

limitations and other factors which prevent large expenditures of public funds.

Damages to the Patrick A. Collins monument on Commonwealth avenue at Charlesgate West were recovered by the Law Department in the sum of $390, the cost of repairs.

The sword from the statue of George Washington in the Public Garden was noted as missing early in June and when the original sword was recovered by the Parks and Recreation Department, it was repaired and replaced. However, about one week after replacement, it was again reported stolen, and this time it seems to have disappeared completely. No replacement has been ordered, in the hope that the original will turn up in time. Over $900 was spent in replacing and having the cast of a new sword made.

The commission met with the Park Commissioner on September 14, and with the cooperation of the Parks and Recreation Department, which furnished cars, a complete tour of the city-owned monuments was made to inspect and consider measures for having them put in good repair.

We note with pleasure that you have selected three members of the Art Commission, namely, Nelson Aldrich, Mrs. Alice Maginnis Walsh, and David McKibbon, to serve on the Boston Historical Conservation Committee, which committee is delegated with the authority to establish a policy of historic preservation for the city. We are certain that their services will be of inestimable value to the aims and goals of the committee.

The city has been most fortunate in have a commission of this character in existence—a commission of civic-minded citizens who contribute their talents and time in the interests of art. However, it is unfortunate, for obvious reasons, that funds are not available with which to carry out the many recommendations of the commission to restore and beautify our present historical monuments. If we could rely upon some type of grant, either from the federal government or private sources, to subsidize the cost of maintining, restoring, preserving, and beautifying many of our historical shrines and monuments, it would certainly be a worth-while undertaking and one which would be widely acclaimed not only by the residents of Boston but by the many visitors to our city who have awakened our interest in these valuable possessions which we have been inclined to take for granted for a long period of time.

SUMMARY

The establishment of the Administrative Services Board and the Administrative Services Department in the latter part of 1953 marked the birth of an important municipal function that was long overdue. Prior to that time, with no specific body delegated to make, under the Mayor, studies and recommendations for the improvement of our daily operations, it was the custom and policy to follow a set routine, established by habit over a long period of years, although many of the operations and procedures were recognized and considered to be obsolete. It was an impossibility for the Mayor, because of the many other duties encumbered upon him by virtue of his office, to devote the time and effort necessary to investigate and modernize the thinking, planning, and programming of the many various municipal functions with which all large cities of the country are familiar. Since the establishment of the Administrative Services Department, which is the key department of the city government, combining as it does the managerial functions of budgeting, purchasing, financing, and the administration of personnel and other departmental procedures, many improvements have been effected in the various fields mentioned. However, there is much more to be done in these areas before we reach the heights to which we aspire. Improvements already effected require constant supervision and control, and further studies are necessary to attain perfection. Many new projects under consideration and which have not been initiated to the present time shall be given priority and as many as possible will be activated and completed during the current year.

We realize that with the advent of a new city within a city in the not too distant future in the area to be occupied by federal and state buildings in addition to a new City Hall, it is imperative that we coordinate our plans as rapidly as possible with those of the Boston Government Center Commission so that the transfer of operations from present locations to the new building will be effected in a smooth and businesslike manner and will incorporate contemplated changes in departmental organization and present methods and procedures of operations. This project alone entails so many areas of exploration and study that the services of consultants and experts in various fields will, of

necessity, be required to assist both this department and the Boston Government Center Commission in the formation of an over-all plan that will include the latest techniques in determining space and equipment requirements; functional relationships between various organizational units; public traffic flow to the units; the possible establishment of a central electronic data-processing area; and other architectural considerations, all of which will contribute to the establishment of one of the most modern and attractive municipal plants yet to be seen in this country or elsewhere.

Administrative planning in the matter of future operations is a necessity in any project that requires architectural planning and, to this end, we will be devoting our energies and concentration during the next two years.

Respectfully submitted:

HENRY A. SCAGNOLI, *Chairman,*
Director of Administrative Services
ADOLPH H. BRAUNEIS, *Commissioner of Assessing*
MICHAEL A. DESIMONE, *Purchasing Agent*
DUNCAN T. FOLEY, *Supervisor of Personnel*
JAMES E. GILDEA, *Collector-Treasurer*
JOSEPH P. LALLY, *City Auditor*
JOHN T. LEONARD, *Supervisor of Budgets*

LAWRENCE W. COSTELLO,
Administrative Secretary

SECTION II

ANNUAL REPORT

OF THE

PUBLIC SAFETY COMMISSION

1961

HENRY A. SCAGNOLI,
Chairman.

LAWRENCE W. COSTELLO,
Secretary.

January 5, 1962.

HON. JOHN F. COLLINS,
Mayor of Boston.

DEAR MR. MAYOR:

In accordance with the provisions of Chapter 3, Section 25, of the Revised Ordinances of 1961, we are pleased to submit herewith the eighth annual report of the Public Safety Commission for the year commencing January 1, 1961, and ending December 31, 1961.

This is the second Public Safety Commission annual report that is submitted as part of the Administrative Services Department, all other previous annual reports having been submitted as part of the Building Department annual report.

The chief function of this commission under legislation enacted in 1959 (Chapter 203, Acts of 1959) is to coordinate the work of all departments of the city concerned with public safety to the end that there may be efficient and concerted action by said departments, particularly in times of emergency and/or disaster.

This commission, including the secretary to the commission, serves without compensation and without an appropriation of any character, thereby obviating the necessity of submitting a financial statement in accordance with the provisions of the ordinance.

Under date of March 7, 1961, John P. McMorrow, chairman of the commission, resigned as Director of Administrative Services and chairman of this commission to accept an assignment to the Boston Redevelopment Authority. By virtue of the appointment of Henry A. Scagnoli, who was Fire Commissioner at the time, as Director of Administrative Services under date of April 20, 1961, he became chairman of this commission under the same date. By virtue of the appointment of Thomas J. Griffin, who was Traffic Commissioner at the time, as Fire Commissioner under date of July 13, 1961, we were then joined by a new member to the commission under the same date, namely, Thomas F. Carty, the newly appointed Traffic Commissioner. Under date of August 1, 1961, John G. Pickett, another member of this commission and Director of Civil Defense, retired from the city service. On the same date we were then joined for only a short period of time by Brigadier General Charles W. Sweeney, who was appointed Director of Civil Defense. Under date

of October 1, 1961, General Sweeney was recalled to active duty with the United States Air Force. The Fire Commissioner, Thomas J. Griffin, having been appointed as Acting Director of Civil Defense on the same date, is at present serving in a dual capacity as of December 31, both as Fire Commissioner and Acting Director of Civil Defense.

Under date of March 10, 1961, legislation was enacted (Chapter 194, Acts of 1961, amending Section 1 of Chapter 203 of the Acts of 1959), by adding to the membership of this commission the general manager of the Metropolitan Transit Authority, who joined us on May 10, 1961, the effective date of said legislation. In order to expedite this specific legislation the following communication was forwarded by the secretary under date of February 8, 1961, to Senator Stanley J. Zarod, chairman of the Joint Committee on Cities:

> DEAR SENATOR ZAROD:
> Pertaining to Senate 134, in which the Public Safety Commission of the City of Boston has a particular interest and which will amend Section 1, Chapter 203, of the Acts of 1959, by including as a member of said commission the general manager of the Metropolitan Transit Authority, I am pleased to set forth the following:
> This commission, created for the purpose of coordinating the work of all city departments concerned with public safety to the end that there may be efficient and concerted action by said departments, particularly in times of emergency and disaster, meets at least once a month in accordance with the statutory requirement and consists of the Director of Administrative Services, John P. McMorrow, as chairman; the Director of Civil Defense, John G. Pickett; the Health Commissioner, Dr. F. Robert Freckleton; the Police Commissioner, Leo J. Sullivan; the Public Works Commissioner, James W. Haley; the Traffic Commissioner, Thomas J. Griffin; and the Superintendent of Schools, Dr. Frederick J. Gillis.
> The need for such a commission was more than apparent during the past year when Boston was visited by three major snowstorms, a hurricane, a tornado scare, and several minor incidents of an emergency nature. In each case, the cooperation of MTA officials and personnel was a necessity and, although they cooperated 100 per cent with this commission, the fact that an official of the MTA was not a member of the commission prompted a request by this Board that an amendment to present legislation be introduced in the General Court to include the general manager of the MTA.

As a Disaster Relief Program is to be established in the very near future, it is imperative, in the interests of coordination and efficiency in operations, that an official representative of the Metropolitan Transit Authority be appointed to this Board.

It is not essential that the General manager be designated as a member, but it is nevertheless preferred by Commission members.

Sincerely yours,

LAWRENCE W. COSTELLO, Secretary.

In accordance with statutory requirements, meetings were held at least monthly during the year 1961 on the following dates and at the following locations:

January 24	Room 43, City Hall
February 21	Room 43, City Hall
March 28	Room 43, City Hall
April 25	Room 43, City Hall
May 16	Room 43, City Hall
June 27	Room 43, City Hall
July 18	Room 43, City Hall
August 8	Room 43, City Hall
September 12	Room 43, City Hall
October 10	Boston Technical High School, Townsend Street, Roxbury
October 24	Civil Defense Headquarters, George Robert White Stadium (Informal)
November 7	House of Correction, Deer Island
December 21	Civil Defense Headquarters, 115 Southampton Street

Although the Committee on Licenses is a subcommittee of the Public Safety Commission, its functions and operations are carried on within the Building Department in accordance with the provisions of Section 2, Chapter 203, of the Acts of 1959, and a report of its activities for the year will be contained in the annual report of the Building Department.

NATURAL DISASTER RELIEF

After several attempts to establish a workable plan to meet the responsibilities vested with the Board in the matter of public safety associated with natural disasters, a plan was finally developed and tried out during the Christmas snowstorm of 1961 which from all indications proved most successful and which should,

after further trial, be perfected to such an extent as to be a most efficient and feasible operation — one which could very well serve as a sample for other large cities throughout the Commonwealth and country to follow. Although the plan, as established and adopted, is presently known as a "Snow Coordinating Table" with headquarters at the Boston Civil Defense Office, 115 Southampton Street, Boston, its main purpose is to establish a liaison between all city departments and other agencies in the event of any type of potential natural disaster. Representatives of the following departments have been designated as members at this table: the Public Safety Commission, consisting of Building, Health, Civil Defense, Police, Public Works, School, Traffic, and Fire Departments and MTA; Parks and Recreation Department; Real Property Department, Building Division; and the various public utilities companies servicing the area.

The Deputy Commissioner of the Public Works Department was established as chairman of the "Snow Coordinating Table."

All citizens of Boston were invited to call their emergency problems into Civil Defense in order to facilitate their handling and to provide better service.

The general public have been requested to use the telephone number HI 2-3020 for all calls of this type, and have also been requested to direct to those city departments any activity that is normally associated with them; for instance, the Fire Department for any fire activity, the Police Department for any police activity, including emergency, maternity cases, etc.

The departments listed below will be held responsible for taking the action listed in addition to the above:

Civil Defense: To supply operators to maintain the telephone lines and to list the name, address, and nature of the call of the person telephoning. Coordinators to take the messages from the telephone operators to the coordinating table.

Traffic: To provide transportation that will become necessary. It should be noted here that all members of the Coordinating Table who desire transportation in case the emergency exists during the evening hours or early a.m., should so stipulate when submitting their name, home address, and telephone. The Traffic Department is expected to supply motor pool cars when necessary.

PUBLIC WORKS DEPARTMENT: (1) To furnish the necessary public relations representative; (2) to contact all members of the Coordinating Table to advise them when it has become necessary to activate this unit. Through their public relations man to notify all the communications services such as radio, television, and press, when the table has been activated in order that the public may then be invited to call the HI 2-3020 emergency number.

There shall also exist so-called DIRECT LINES, which will be open telephone lines from Civil Defense to the Mayor's Office, the Public Works Office at Albany Street, the Police Department Headquarters, and the MTA. Each of these departments shall supply the necessary personnel to maintain the line at Headquarters, as well as the line in their respective headquarters.

We are happy to announce this important step in the establishment of a Natural Disaster Relief Program, many facets of which can be applied to other types of disasters in addition to snow removal, including hurricanes, tornadoes, floods, etc.

In connection with disasters that might occur as the result of an enemy attack, this commission, in conjunction with federal, state and local civil defense agencies, is cooperating to the fullest extent and coordinating its plans with those being formulated and amended by these agencies. In this category is the fallout shelter program which has been accelerated by President Kennedy and the various federal and state agencies involved. We are hopeful that before the end of this year more complete and definite plans will be available for the protection of the public in the event of an enemy attack.

DEMOLITION

Although demolition has been more or less identified during the past year, through newspaper publicity, as being solely an urban renewal function, nevertheless, in the matter of public safety, both the Building and Health Departments have been on the alert and have been condemning and demolishing buildings which were found to be unsafe structurally or unfit for human habitation.

Under Building Department jurisdiction, a total of 170 structures were razed during the past year at

a cost of $144,453, while 20 structures required repairs at a cost of $24,826. A total of 16 additional structures, although condemned during the latter part of the year, will not actually be demolished until this year.

Under the Health Department jurisdiction, a total of twenty nine structures were razed during the past year at a cost of $25,712.

Although it is common knowledge that the Building Commissioner has the authority to condemn structures, the question is being razed constantly as to the authority of the Health Department to condemn and order structures demolished, even though the statutory authority has been in existence for a long period of time. We are therefore incorporating herein the statutory authority for such action or actions by the Health Department.

ACTS OF 1941 — CHAPTER 446, SECTIONS 1 AND 2.
AN ACT RELATIVE TO THE EXPENSE OF THE REMOVAL OF CERTAIN BUILDINGS OR PARTS THEREOF BY THE HEALTH COMMISSIONER OF THE CITY OF BOSTON.

Be it enacted, etc., as follows:

SECTION 1. Chapter two hundred and nineteen of the Acts of eighteen hundred and ninety-seven is hereby amended by striking out section one, as amended, and inserting in place thereof the following section;

SECTION 1. Whenever the health commissioner of the City of Boston shall be of opinion that any building or any part thereof in said city is infected with contagious disease, or by reason of want of repair has become dangerous to life, or is unfit for use because of defects in drainage, plumbing, ventilation, or in the construction of the same, or because of the existence of a nuisance on the premises which is likely to cause sickness among its occupants, said commissioner may issue an order requiring all persons therein to vacate or cease to use such building or part thereof stated in the order, for reasons to be stated therein as aforesaid. Said commissioner shall cause said order to be affixed conspicuously to the building or part thereof, and to be personally served on the owner, lessee, agent, occupant or any person having the charge or care thereof; if the owner, lessee or agent cannot be found in the said city, or does not reside therein, or evades or resists service, then said order may be served by depositing a copy thereof in the post office of said city, postpaid and properly inclosed and addressed to such owner, lessee or agent at his last known place of business or residence. Such building or part thereof shall be vacated within ten days after said

order shall have been posted and mailed as aforesaid, or within such shorter time, not less than forty-eight hours, as in said order may be specified, and said building shall be no longer used; but whenever said commissioner shall become satisfied that the danger from said building or part thereof has ceased to exist, or that said building has been repaired so as to be habitable, he may revoke said order. Whenever in the opinion of said commissioner any building or part thereof in said city is because of age, infection with contagious disease, defects in drainage, plumbing or ventilation, or because of the existence of a nuisance on the premises which is likely to cause sickness among its occupants, or among the occupants of other property in said city, or because it makes other buildings in said vicinity unfit for human habitation or dangerous or injurious to health or because it prevents proper measures from being carried into effect for remedying any nuisance injurious to health, or other sanitary evils in respect of such other buildings, so unfit for human habitation that the evils in or caused by said building cannot be remedied by repairs or in any other way except by the destruction of said building or of any portion of the same, said commissioner may order the same or any part thereof to be removed; and if said building is not removed in accordance with said order said commissioner shall remove the same.

Section 2. Said chapter two hundred and nineteen is hereby further amended by striking out section two and inserting in place thereof the following section:

Section 2. A claim for the expense incurred by the health commissioner of the city of Boston under section one shall constitute a debt due the city upon the completion of the work and the rendering to the owner of an account therefor, and shall be recoverable from the owner in an action of contract. Said debt, together with interest thereon at the rate of six per cent per annum from the date upon which said debt became due, shall constitute a lien upon the real estate on or relative to which the expense was incurred, as hereinafter provided. Such lien shall take effect upon filing, within ninety days after the debt became due, for record in the registry of deeds for Suffolk county, or, in the case of registered land, with the assistant recorder for the Suffolk registry district of the land court, of a statement of the claim, signed by said commissioner, setting forth the amount claimed without interest. Such lien shall continue for two years from the first day of October next following the date of filing said statement. Such lien may be dissolved by filing for record in such registry of deeds or with said assistant recorder, as the case may be, a certificate from the collector of taxes that the debt for which such lien attached, together with interest and

costs thereon, has been paid or legally abated. The collector shall have the same powers and be subject to the same duties with respect to such claim as in the case of the annual taxes upon real estate, and the provisions of law relative to the collection of such annual taxes, the sale or taking of land for the non-payment thereof, and the redemption of land so sold or taken shall apply.

The owner of the real estate to which a lien has attached, as provided in the preceding paragraph, within ninety days after the statement of said lien was filed in the registry of deeds or with said assistant recorder, as the case may be, may apply in writing to said commissioner for a hearing and such hearing, after due notice, shall be given by said commissioner within a reasonable time thereafter. Said commissioner, if he is satisfied after said hearing that the amount of the claim is more than the amount actually expended to remove the building or part thereof, may reduce the amount of the claim to the amount so actually expended. If the owner of said premises is aggrieved by any decision of said commissioner under authority of this section he may, within thirty days after notice of said decision has been mailed to him, appeal to the municipal court of the city of Boston, which shall hear and finally establish the amount of claim.

SECTION 3. This act shall take effect upon its passage.

Approved July 10, 1941.

DATA PROCESSING

This is the first year that IBM cards were prepared and utilized by the Police Department to list vacant and uninhabited buildings and structures without street number designations found throughout the city. This work was performed during the 1961 police listing, and copies of such lists were made available to the Building Commissioner. The cooperation of the Police Department in gathering these statistics resulted in the establishment of an accurate and up-to-date list of properties throughout the city whose owners were failing to comply with the provisions of Chapter 29, Section 92, of the Revised Ordinances of 1961, which reads as follows:

> "No person shall neglect or refuse to affix to or inscribe on any building owned by him the street number assigned to such building by the Building Commissioner; nor shall any person affix to or inscribe on or suffer to remain on any building owned or occupied by him a street number other than the one assigned to such building by the Building Commissioner."

It also provided the Building Department with a current list of properties which were vacant or uninhabited as of January, 1961, which list should have been valuable to not only the Building and Health Commissioners in their demolition programs but equally as valuable to the Assessing, Fire, and Real Property Departments as well.

As the Police Department had not been informed prior to the listing of residents this year as to the need of such information on an annual basis, it was decided to drop the function this year or until such time as it is deemed necessary to review these particular areas again. It is apparent that, regardless of the value or need of this information on an annual basis, substantial savings were nevertheless realized by this method of compiling statistical information in the fields explored. As the IBM system at Police Headquarters expands and develops, it should be a simple matter in the future to make city-wide observations of specific programs, either under statutory compliance or otherwise, during the course of the annual police listing.

As several of the departments, in addition to the Police Department, represented on this commission are closely associated and concerned with matters of a statistical nature, all of which pertain, directly or indirectly, to public health or safety, it is encouraging to learn that as a result of studies presently being conducted by the City of Boston Government Center Commission, data-processing equipment will be available to all such departments when the new City Hall becomes a reality. The procurement and retention of statistical data on a current basis can do much in correcting existing conditions in the fields of public health and public safety at the earliest possible moment after such conditions are brought to our attention and at a minimum of effort and expense. It is our aim to follow this trend and continue to improve our operations in accordance with sound and up-to-date business practices.

SCHOOL FIRE ALARMS

During the early summer, the American Service Company disclosed that it had found that the fire alarm systems in the Boston schools were not up to par and claimed that this was due to the fact that

periodic inspections of fire alarm stations in the schools were being neglected. After your attention had been directed to this condition, which is and has been the responsibility of the Board of Commissioners of School Buildings for a great many years, you authorized said Board to enter into a contract with the American Service Company to inspect and place in working order all fire alarm systems in the public schools. It was feared at the time that in the event defective fire alarm stations were not corrected during the summer months the opening of certain schools in September would have to be postponed. However, the work was completed in sufficient time for pupils to return to school on scheduled opening dates.

On July 17, 1961, the School Committee voted to recommend for your consideration that the responsibility for inspecting the fire alarm systems be taken from the School Buildings Department and transferred to the Fire Department. Under date of November 2, 1961, the Board of Commissioners of School Buildings voted that the Superintendent of Construction of the Department of School Buildings be directed to request you to take whatever steps, legal or otherwise, were necessary to have the inspection, testing, and keeping in good order of the fire alarm systems in the Boston schools taken over by the Fire Department.

Although objections to the above proposal have been voiced by the Fire Commissioner, who claims that the Fire Alarm Division of his department is fulfilling its responsibilities to the Boston School Department with the constant supervision, maintenance, and repairs of the city fire alarm cables and test points and by the reception of alarms from and the dispatch of apparatus to any incident which may arise that would warrant attention and service, the matter has not been resolved to the present time.

The question of legal jurisdiction and possible transfer of such jurisdiction is presently being explored by the Law Department at the request of the chairman of this commission. The Fire Commissioner is of the opinion that if the Department of School Buildings were to review the entire situation with the realization in mind that the protection of their property is an integral part of their departmental responsibilities and duties, they could withdraw or revamp their

proposal and come to an equitable solution with their present personnel.

This commission intends to take every precaution for the protection of the lives of our school children, and as soon as some of the legal obstacles have been resolved, definite recommendations will be submitted to you for your consideration.

AIR POLLUTION

The subject of air pollution came up for discussion on several occasions during the year as a result of complaints registered against open dump fires, more especially along the South Bay or Fort Point Channel, and the auto-burning locations along the Southeast Expressway in Roxbury and Dorchester.

Although it has been the consensus of the commission that the need for the creation or establishment of a municipally controlled air pollution agency was not pressing or advisable at the present time, the commission has been of the opinion, however, that federal and state agencies should increase their jurisdiction and responsibilities through an expansion of activities and an increase in personnel and appropriations which, in either case, may require further legislation.

The State Department of Public Health is well aware of the conditions that exist in certain sections of our city and, provided they receive the funds and personnel to expand their operations, this commission is confident that the problem will be solved to the satisfaction of all concerned. With Boston entering an era of revitalization, with new buildings and new surroundings contributing to the "New Look" within the next two or three years, it is imperative that the field of pollution control be explored from every angle and a program of operation instituted that will guarantee not only maximum control but will prevent a recurrence or continuance of offenders in the Boston area in the future. If the federal and state agencies find it impossible to cope satisfactorily with the situation, it will then be the duty and obligation of this commission to make definite recommendations for the establishment of a municipal pollution control agency, possibly under the jurisdiction of the Health Commissioner.

The most elaborate setup of a locally controlled air pollution agency is in Los Angeles. The Los Angeles

County Air Pollution Control District was established in 1947 to carry out a comprehensive regulatory, enforcement, and research program. It forbids the installation of pollution-producing equipment without a permit and requires approval of an official before it is put into operation. Trained inspectors have authority to enter factories and stop the operation of equipment in violation of regulations. Mechanical monitors automatically take air samples over the city day and night. When pollution levels approach the danger point, an emergency warning system goes into action. Key industrial plants are required to have emergency radios to receive shut-down orders, and the entire enforcement staff of the area as well as communications media are alerted by direct telephone, teletype, and radio broadcasts. The district maintains staff scientists for continuing research, which now centers largely on the auto exhaust problem which is most prevalent in this area.

Los Angeles County banned the use of backyard incinerators in 1957. The Los Angeles Board of Supervisors in 1958 approved a rule making mandatory the use of natural gas instead of fuel oil for industrial combustion during periods of intense air pollution.

New York City created a department of air pollution control in 1952 to make rules governing air pollution, including requirements for the construction, alteration, and conversion of pollutant-producing equipment. The city has instituted a licensing system and armed itself with authority to shut down equipment operating without a permit.

We cannot risk the possibility of having our building and rebuilding program halted or retarded by failing to accept our responsibilities and failing to recognize the offenses created by smoke emanating from dump fires and open burning for salvage purposes, such as is done in junk yards and auto-body reclaiming yards in the areas to which reference was made previously.

TRAFFIC SAFETY

During 1961 a street and traffic management study was conducted and completed at your request. Members of this commission who cooperated with the staff of the Automotive Safety Foundation in making this study were Henry A. Scagnoli, the chairman;

Thomas J. Griffin, the previous Traffic Commissioner, and presently Fire Commissioner; Thomas F. Carty, the present Traffic Commissioner; John V. Bonner, legal advisor to the Police Commissioner, who represents the Commissioner on this commission; and James W. Haley, the Public Works Commissioner.

The results of the above study in printed brochure form were submitted to you under date of September 28, 1961. In reviewing this report, entitled, "Better Street Traffic Management for Boston," certain facts and definite recommendations concerning traffic safety have been noted, more especially the following:

> Thousands of persons who live in suburbia, but who work, shop, and transact other business in the central city have chosen the private vehicle as their means of transportation, either by preference or through necessity. This means more traffic, both within the city and without, and a greater demand for parking space. As increased travel means higher exposure to accidents, the need for greater attention to traffic safety also is underscored.
>
> The second of Boston's broad needs is for better traffic circulation within the city itself, including an adequate system for collecting and distributing freeway traffic, more parking and terminal facilities, and increased attention to safety.
>
> Strengthened traffic management can begin to produce benefits to Boston almost immediately. There are many urgently needed improvements on which work can be started soon. At the same time it must be recognized that orderly transportation progress involves more than the solution of crises on a day-to-day basis. Tomorrow's needs also must be considered. Thus Boston can reap the full potential of improved traffic management only if it affords its traffic agency the opportunity to engage in the long-range planning that is essential in preparing to meet future needs.
>
> The Commissioner of Traffic and Parking, as proposed, would become one of the key decision-making officials in the Mayor's cabinet. He would be appointive and serve on the Public Improvement Commission and also on the Massachusetts Transportation Commission as the city's official spokesman on the state-established coordinating body.
>
> He also would serve on the Committee on Licenses, the Public Safety Commission, and, in general, represent the Mayor in all matters of transportation importance. Other duties are detailed in the preceding section.
>
> Traffic control is the most visible activity of city government. If it is done well, citizens and visitors recognize it.

Done poorly, the public is even more aware of it through time loss, physical danger, frustration, and confusion.

Traffic signals are a powerful tool of efficient traffic operations. They are not primarily a safety device. They produce safer conditions as an adjunct to the orderly allocation of time and space to vehicles and pedestrians.

Boston still has the same basic signal equipment that was installed in 1928! Modern innovations using electronics, specialized computers, radar, and ultrasonic vehicle detectors have passed Boston by.

The Surveillance Section would be responsible for investigating and determining the need and functional characteristics of controls at intersections. It would also maintain constant surveillance over the operation of these controls, particularly signals, to assure that maximum service and minimum restrictions result.

Again, as in the control of parking, a more imaginative, aggressive approach to this function will pay real dividends to the street users of Boston.

The pedestrian is one of these users. His safety is, of course, of great concern (85 per cent of Boston's annual traffic fatalities are pedestrians). His fair place in the mutual use of street space is another objective. Neither of these is possible unless the pedestrian is subject to the same reasonable degree of regulation as are drivers. Lack of pedestrian regulation is another anachronism in Boston. New York, once the nationally known haven for the jaywalker, began regulating pedestrians some years ago and bettered its safety record accordingly. This is a further area where legislation can help Boston officials to do an effective job.

Good lighting is essential to effective traffic controls such as channelization. Higher intensity lighting also can help drivers to follow difficult routes. The Surveillance Section should be responsible for the effective, imaginative use of street lighting to improve traffic conditions.

Due to budget limitations, directional signing has been neglected in recent years. The street name signing program, although comprehensive, has not kept pace with the needs of heavier traffic movement. Both these programs should concentrate initially on the major and secondary arterial systems as soon as these are designated. Signing standards should be reviewed and best modern practices followed. Boston attracts business visitors from all of New England. A lost visitor is not apt to be a return visitor.

The Safety Education Program is a cooperative activity with the Boston Police Department and the Boston schools. At one time it included "fleet safety" work with city employees, but this latter activity has, properly,

been transferred to the Administrative Services Department of the city. The Traffic Department would continue to cooperate in this activity.

A good traffic safety education program pays dividends. It should be continued and stepped up. In many cities "Driver Improvement Clinics" and adult education programs for drivers and pedestrians are carried on, often with the active support of service clubs and other citizen groups.

While the above study was progressing and after its completion, two actions were taken, one by the Boston City Council, raising existing parking meter fees, and the other by the State Legislature, increasing fines and towing charges for parking violations, both of which contributed directly towards the success of our new traffic safety program. A program was initiated at the end of the year, in accordance with your instructions, to install electronic automatic signalling devices, and we are hopeful that sufficient funds will be made available and allocated during the present year and thereafter to continue this program.

In all probability a central control system will be maintained and installed in the new Government Center — possibly the new City Hall itself. The matter shall be directed to the attention of the Boston Government Center Commission at an early date in order that such system may be integrated in the future plans of the Government Center Commission in the erection and construction of the new City Hall.

MISCELLANEOUS

A vast improvement in the effects of the alternate parking rules initiated by the Traffic Commission under the provisions of Chapter 407, Acts of 1957, was witnessed last year in snow removal operations. The cooperation of the Police Department in the enforcement of said rules has been of tremendous value in educating the public to the benefits derived by adhering to these regulations. The School and Public Works Departments have also contributed much to the success of the program through the media of newspapers, radio,

television, and the circularization of information among the pupils in the public and parochial schools.

In the March 17 parade floats of various character were entered by the various departments represented on this commission.

Civil defense I. D. cards were distributed to members of this commission by the Civil Defense Department to be displayed on the visors of automobiles in the event of a major catastrophe or emergency.

A film on the general subject of disasters was shown to the members of this commission through the courtesy of the Civil Defense Department on September 12 and was later shown at a meeting of all city department heads.

Under date of September 16, 1961, an "Operation Recovery" demonstration was staged at the East Boston Stadium under the direction of Gen. Charles W. Sweeney for the information and edification of city officials and the general public.

At the October 10 meeting held at the Boston Technical High School the commission was afforded an opportunity, through the courtesy of Superintendent Gillis, to observe firsthand the excellent facilities available for the teaching of various technical trades and the safety measures inaugurated by the School Department to protect pupils from every hazard at all times. An opportunity was also afforded members to not only observe the school lunch program but to partake of one of these lunches, which, it was agreed, could not be duplicated anywhere in the country for the quality and quantity of food served.

Under date of November 7, at the invitation of the Penal Institutions Commissioner, Joseph V. McBrine, members observed several of the various operations at the House of Correction at Deer Island and were impressed with the over-all management of the institution and the safety measures that have been introduced and instituted during the past two years.

SUMMARY

With the addition of a new member to the commission during the past year, namely, the general manager of the MTA, we have expanded the area in which our

operations will be most effective and now have direct and immediate contacts with an agency that is most important during all types of public emergencies, catastrophes, or disasters. Although the officials of the MTA have always been cooperative when called upon, it is doubly reassuring to know that they have direct representation on this board.

As stated previously, definite progress has been made in snow removal operations through the establishment of a "Snow Coordinating Table," by stricter observation and enforcement of alternate parking rules, and through a more systematic approach by all departments and agencies involved to the problems entailed in such operations. We shall continue to improve our techniques and methods of operation as new ideas are advanced and shall apply them, whenever possible and feasible, to other types of disaster relief operations.

Being aware of the authority and responsibility vested with us by the General Court to coordinate the work of all departments of the city concerned with public safety, we are anxious and determined to fulfill our obligations to the best of our ability and to keep the public alerted at all times to all matters that may affect the public health and safety of the community.

In previous annual reports it has been suggested that the number of times this commission is required to meet might possibly be decreased through an amendment to the existing statute. However, it is the consensus at the present time that we endeavor to improve and perfect our various disaster relief programs and other operations before making any further definite recommendations to this end. Even though the necessity for meeting once a month may appear to be unnecessary, as emergency meetings may be called at any time, nevertheless conditions, both national and international, which may very well affect the health and safety of our entire community at any time, require constant and periodic examination and, until such time as conditions shall improve, the wisdom of the General Court requiring us to meet once each month should remain unquestioned and unchallenged.

We have had some interesting and enlightening experiences in the field of public safety which should equip us to continue our endeavors, in accordance with your wishes, in a manner that will not only reflect credit

upon you and your administration but which should place Boston in the forefront among the great cities of the world interested in and doing something about the health and safety of its citizenry.

Respectfully submitted,

HENRY A. SCAGNOLI,
Director of Administrative Services and Chairman of Commission

THOMAS F. CARTY,
Traffic Commissioner

DR. F. ROBERT FRECKLETON,
Health Commissioner

DR. FREDERICK J. GILLIS,
Superintendent of Schools

THOMAS J. GRIFFIN,
Fire Commissioner and Acting Civil Defense Director

JAMES W. HALEY,
Public Works Commissioner

THOMAS J. MCLERNON,
General Manager, MTA

LEO J. SULLIVAN,
Police Commissioner

COL. ROBERT E. YORK,
Building Commissioner

LAWRENCE W. COSTELLO,
Secretary

CITY OF BOSTON
ADMINISTRATIVE SERVICES DEPARTMENT
PRINTING SECTION

[DOCUMENT 3 — 1961]

ANNUAL REPORT

OF THE

ASSESSING DEPARTMENT

FOR THE YEAR 1960

ASSESSORS' OFFICE, CITY HALL ANNEX,
BOSTON, MASS., January 1, 1961.

HON. JOHN F. COLLINS,
Mayor of Boston.

SIR,—In accordance with the requirements of the existing ordinance, the Assessor of Taxes respectfully submits the following report for the year 1960:

TAX WARRANTS

State warrants were received from the Commonwealth of Massachusetts for the calendar year 1960, to be payable as of November 20, 1960, as follows:

Metropolitan Transit Authority:	
Deficiency and operating expenses	$12,623,717 56
Boston Metropolitan District expense	10,803 14
Sewerage Tax	980,071 05
Metropolitan Parks, Sinking Fund	1,479,684 31
Smoke Inspection, administration expense	19,117 52
Supervision of Retirement System	21,026 32
Audit of Municipal Accounts	55,587 88
	$15,190,007 78
Metropolitan Water Tax	3,386,461 28
Total	$18,576,469 06

The Board of Assessors received this state warrant in accordance with the provisions of Chapter 92, General Laws, and all acts in addition and amendment thereto entitled "An Act to Provide for a Metropolitan Water Supply," $3,386,461.28. This amount was not included in the amount upon which the rate of taxation was based, as the estimated income of the Water Division of the City of Boston was sufficient to meet the expenditure.

POLL TAX ASSESSMENT

The number of polls recorded for assessment before June 14, 1960, and included in the estimate that determined the rate of taxation for the current year, was 191,680. Under the operation of the law providing for supplementary assessment of omitted male persons liable to assessment, there were added to the list 18,523 polls, making the total number of males assessed 210,203.

TAXABLE VALUATIONS

The valuation of the city as of the first day of January, 1960, determined by the Assessor July 6, when the rate of taxation for the current year was fixed, was as follows:

Value of land	$479,889,000	
Value of buildings	856,843,600	
Total value of real estate		$1,336,732,600
Total value of personal estate		128,792,500
Total valuation		$1,465,525,100
Assessments under the provisions of ss. 75 and 76 of G. L., chapter 59, Real Estate		221,200
Assessments under the provisions of ss. 75 and 76 of G. L., chapter 59, Personal Estate		251,300
The total taxable valuation of the city upon which taxes were assessed for the financial year 1960, when all assessments were made, was		$1,465,997,600

EXEMPT VALUATIONS

Real estate of the United States	$116,914,200 00
Real estate of the Commonwealth	184,981,500 00
Real estate of the City of Boston	328,360,700 00
Real estate of houses of religious worship (and parsonages)	43,104,900 00

Real estate of charitable, scientific, and literary corporations including cemeteries, etc.	$203,101,500 00
Personal property of charitable, scientific, and literary corporations estimated, tangible	36,764,793 31
Total exempt valuation	$913,227,593 31
Grand total valuation as of January 1, 1960	$2,379,225,193 31

THE RATE OF ASSESSMENT AND TAXES COMMITTED TO THE CITY COLLECTOR

The rate of taxation was determined by the assessors to be 10.07 per cent, or $100.70 per $1,000; of this rate $7.96 was for state, $4.26 for county, and $88.48 for the city tax, of which $19.70 was for schools.

Real and personal property taxes	$147,578,377 57
Real and personal property taxes, supplementary	47,580 75
Total property taxes	$147,625,958 32
Poll taxes at $2.00	383,360 00
Poll taxes, supplementary	37,046 00
Grand total taxes on property and polls	$148,046,364 32

The collector was also notified that there was due the City of Boston from the Commonwealth of Massachusetts under the provisions of Chapter 12, Section 12, of Revised Laws, amended Chapter 161, Acts of 1903, the sum of $22,586.21 on account of Chestnut Hill Reservation.

In the year 1960 also there was assessed to the Town of Brookline the additional sum of $2,577.92, being an inheritance by the Town of Brookline for part of the estate, located in the City of Boston, formerly owned by the late Isabel M. Anderson (Pond at Avon).

There was also due under the provisions of Chapter 59, Section 8, General Laws, the sum of $13,333.33, an excise tax on persons owning ships and vessels.

VALUATION OF REAL ESTATE, PERSONAL ESTATE, TOTAL CITY VALUATION AND POLLS 1947–1960

YEAR	Real Estate	Personal Estate	Total Valuation	Polls
1947 . .	$1,410,039,100	$148,571,800	$1,558,610,900	260,487
1948 . .	1,441,620,300	140,373,700	1,581,994,000	258,208
1949 . .	1,459,118,000	142,313,500	1,601,431,500	255,225
1950 . .	1,429,900,000	137,600,000	1,567,500,000	254,058
1951 . .	1,433,186,800	137,573,200	1,570,760,000	249,997
1952 . .	1,433,681,500	139,834,500	1,573,516,000	245,355
1953 . .	1,428,187,400	137,478,600	1,565,666,000	240,513
1954 . .	1,432,261,500	134,414,500	1,566,676,000	234,147
1955 . .	1,409,337,900	132,162,100	1,541,500,000	233,347
1956 . .	1,386,643,600	131,164,400	1,517,808,000	225,507
1957 . .	1,363,457,100	128,312,900	1,491,770,000	221,713
1958 . .	1,347,308,400	128,299,600	1,475,608,000	180,024
1959 . .	1,334,941,600	127,627,400	1,462,569,000	177,842
1960 . .	1,336,732,600	128,792,500	1,465,525,100	176,320

GAIN AND LOSS, REAL AND PERSONAL BY WARDS
1960 Compared with 1959

Ward	Real		Personal		Total Real & Personal		Description of Wards by Districts
1	Loss	$194,900	Loss	$69,700	Loss	$264,600	Ward 1. East Boston.
2	Gain	677,300	Loss	123,300	Gain	554,000	Ward 2. Charlestown.
3	Loss	3,960,300	Gain	1,989,200	Loss	1,971,100	Ward 3. Boston Proper.
4	Loss	513,100	Loss	12,300	Loss	525,400	Ward 4. Back Bay, South.
5	Gain	2,673,600	Loss	384,400	Gain	2,289,200	Ward 5. Back Bay.
6	Gain	62,500	Loss	49,000	Gain	13,500	Ward 6. South Boston, North.
7	Gain	86,100	Loss	15,400	Gain	70,700	Ward 7. South Boston, South.
8	Loss	377,100	Loss	11,500	Loss	388,600	Ward 8. Roxbury, East and South.
9	Loss	425,100	Loss	70,700	Loss	495,800	Ward 9. Roxbury, Central.
10	Loss	336,200	Loss	14,600	Loss	350,800	Ward 10. Roxbury, West.
11	Gain	198,200	Loss	5,500	Gain	192,700	Ward 11. Roxbury, South; Egleston Square and Forest Hills.
12	Loss	424,600	Loss	21,200	Loss	445,800	Ward 12. Roxbury, East.
13	Gain	51,600	Gain	62,500	Gain	114,100	Ward 13. Dorchester and Savin Hill.
14	Loss	215,700	Loss	54,900	Loss	270,600	Ward 14. Dorchester, West.
15	Loss	46,700	Loss	28,500	Loss	75,200	Ward 15. Dorchester, North Central.
16	Gain	541,000	Loss	14,500	Gain	526,500	Ward 16. Dorchester, South.
17	Gain	280,000	Gain	10,400	Gain	290,400	Ward 17. Dorchester Center.
18	Gain	807,600	Loss	1,900	Gain	805,700	Ward 18. Hyde Park and Mattapan.
19	Gain	75,100	Loss	11,000	Gain	64,100	Ward 19. Jamaica Plain and Roslindale.
20	Gain	474,000	Loss	24,300	Gain	449,700	Ward 20. West Roxbury — Roslindale.
21	Gain	2,120,900	Gain	10,000	Gain	2,130,900	Ward 21. Brighton, South.
22	Gain	236,800	Gain	5,700	Gain	242,500	Ward 22. Brighton, North.
	Net Gain	$1,791,000	Net Gain	$1,165,100	Net Gain	$2,956,100	
	Net Personal	1,165,100					
Net Total		$2,956,100					
				1960		$1,465,525,100	
				1959		1,462,569,000	
				Gain		$2,956,100	

VALUATION, JANUARY 1, 1959

Ward	Real Estate	Personal Estate	Total	Polls
1	$40,288,000	$2,178,500	$42,466,500	11,867
2	33,294,600	505,600	33,800,200	5,165
3	352,584,000	87,291,500	439,875,500	10,142
4	91,926,400	709,600	92,636,000	7,721
5	163,064,000	27,646,400	190,710,400	9,059
6	65,618,000	829,000	66,447,000	6,000
7	27,089,200	402,000	27,491,200	7,343
8	26,458,200	734,300	27,192,500	4,862
9	23,097,000	866,400	23,963,400	5,635
10	17,946,600	265,300	18,211,900	6,082
11	24,420,500	410,900	24,831,400	6,569
12	29,327,500	334,900	29,662,400	7,295
13	26,305,200	379,900	26,685,100	7,382
14	42,141,100	618,300	42,759,400	11,225
15	21,098,200	368,700	21,466,900	6,241
16	34,930,200	627,400	35,557,600	7,765
17	34,244,100	367,300	34,611,400	7,816
18	63,198,800	1,357,800	64,556,600	13,836
19	33,150,900	354,900	33,505,800	7,422
20	60,775,000	428,300	61,203,300	10,503
21	73,149,900	475,200	73,625,100	9,579
22	50,834,200	475,200	51,309,400	8,333
Totals	$1,334,941,600	$127,627,400	$1,462,569,000	177,842

VALUATION, JANUARY 1, 1960

Ward	Real Estate	Personal Estate	Total	Polls
1	$40,093,100	$2,108,800	$42,201,900	11,649
2	33,971,900	382,300	34,354,200	5,061
3	348,623,700	89,280,700	437,904,400	9,472
4	91,413,300	697,300	92,110,600	8,266
5	165,737,600	27,262,000	192,999,600	10,007
6	65,680,500	780,000	66,460,500	6,073
7	27,175,300	386,600	27,561,900	6,993
8	26,081,100	722,800	26,803,900	4,592
9	22,671,900	795,700	23,467,600	5,516
10	17,610,400	250,700	17,861,100	5,821
11	24,618,700	405,400	25,024,100	6,424
12	28,902,900	313,700	29,216,600	7,245
13	26,356,800	442,400	26,799,200	7,246
14	41,925,400	563,400	42,488,800	11,213
15	21,051,500	340,200	21,391,700	5,961
16	35,471,200	612,900	36,084,100	7,658
17	34,524,100	377,700	34,901,800	7,628
18	64,006,400	1,355,900	65,362,300	13,811
19	33,226,000	343,900	33,569,900	7,222
20	61,249,000	404,000	61,653,000	10,454
21	75,270,800	485,200	75,756,000	9,806
22	51,071,000	480,900	51,551,900	8,202
Totals	$1,336,732,600	$128,792,500	$1,465,525,100	176,320

1960 SUPPLEMENTARY ASSESSMENTS
REAL ESTATE

Ward	Area	Land	Buildings	Total Valuation	Tax
2.....	3,499	$3,600	$41,300	$44,900	$4,521 43
3.....	—	1,200	2,000	3,200	322 24
5.....	—	—	140,000	140,000	14,098 00
10.....	15,441	12,200	—	12,200	1,228 54
13.....	2,397	700	—	700	70 49
18.....	34,154	1,300	14,400	15,700	1,580 99
20.....	—	—	4,500	4,500	453 15
Totals...	55,491	$19,000	$202,200	$221,200	$22,274 84

PERSONAL

Ward	Valuation	Tax
1.....	$182,500	$18,377 75
2.....	36,200	3,645 34
3.....	4,000	402 80
12.....	23,900	2,406 73
18.....	1,200	120 84
22.....	3,500	352 45
Totals.....	$251,300	$25,305 91

RECAPITULATION OF GAIN AND LOSS

Real and Personal Estate

Real and Personal, 1960	$1,465,525,100
Real and Personal, 1959	1,462,569,000
Net Gain	$2,956,100
Real Estate, 1960	$1,336,732,600
Real Estate, 1959	1,334,941,600
Gain	$1,791,000
Personal Estate, 1960	$128,792,500
Personal Estate, 1959	127,627,400
Gain	$1,165,100
Gain, Real Estate	$1,791,000
Gain, Personal Estate	1,165,100
Net Gain, Real and Personal Estate	$2,956,100

RECEIPTS AND EXPENDITURES

Appropriation: (1960)		$762,184 00
1. Personal Services	$671,666 92	
2. Contractual Services	40,435 46	
3. Supplies and Materials	15,125 41	
4. Current Charges, etc.	3,233 00	
5. Equipment	395 00	
		730,855 79
Balance unexpended		$31,328 21

DETAIL OF GENERAL APPROPRIATIONS AND CHARGES

	1959	1960
City:		
General Maintenance	$109,098,230 00	$107,290,785 00
Debt Service	12,897,477 90	10,785,502 31
Pension Systems	5,646,866 00	6,457,244 00
Non-Contributory Pensions	5,135,000 00	5,375,000 00
City Total	$132,777,573 90	$129,908,531 31
County:		
General Maintenance	$7,949,455 00	$7,922,780 00
Debt Service	—	—
Non-Contributory Pensions	195,000 00	200,000 00
County Total	$8,144,455 00	$8,122,780 00
Schools:		
General Maintenance	$23,138,209 86	$22,642,671 96
Debt Service	574,620 00	923,737 50
School Buildings:		
Alterations and Repairs	2,000,000 00	1,275,000 00
Land and Buildings	104,000 00	90,108 60
Excess Appropriations	8,379,952 14	9,949,027 04
School Total	$34,296,782 00	$34,780,545 10
Metropolitan District Commission:		
Maintenance Assessments	$2,249,720 37	$2,453,755 35
Metropolitan Transit Authority:		
Operating Deficits	$10,160,183 35	$12,027,365 91
Debt Retirement	705,694 37	596,351 65
District Expenses	12,423 61	10,803 14
State Assessments	66,542 77	95,731 72
State Total	$13,194,564 47	$12,730,252 42
Overlay Deficits	—	$308,713 47
Grand Total Appropriations	$188,413,375 37	$188,304,577 65

1960 DIVISION OF TAX RATE

	1959	1960
CITY (excluding Schools)	$70 39	$68 78
COUNTY	4 32	4 26
STATE	6 99	7 96
GENERAL TAX RATE	$81 70	$81 00
SCHOOL TAX RATE	19 50	19 70
TOTAL TAX RATE	$101 20	$100 70

TWO-YEAR TAX RATE COMPARISON 1959–1960

APPROPRIATIONS	1959	1960
CITY:		
General Maintenance	$109,098,230 00	$107,290,785 00
Debt Service	12,897,477 90	10,785,502 31
Pension Systems	5,646,866 00	6,457,244 00
Non-Contributory Pensions	5,135,000 00	5,375,000 00
COUNTY:		
General Maintenance	7,949,455 00	7,922,780 00
Debt Service	—	—
Non-Contributory Pensions	195,000 00	200,000 00
SCHOOLS:		
General Maintenance	23,138,209 86	22,642,671 96
Debt Service	674,620 00	923,737 50
School Buildings:		
Alterations and Repairs	2,000,000 00	1,275,000 00
Land and Buildings	104,000 00	90,108 60
Excess Appropriations	8,379,952 14	9,849,027 04
METROPOLITAN DISTRICT COMMISSION:		
Maintenance Assessments (Parks, Sewer)	2,249,720 37	2,453,755 35
METROPOLITAN TRANSIT AUTHORITY:		
Operating Deficits	10,160,183 35	12,027,365 91
Debt Retirements	705,694 37	596,351 65
District Expenses	12,423 61	10,803 14
STATE ASSESSMENTS	66,542 77	95,731 72
OVERLAY DEFICITS	—	308,713 47
Total	$188,413,375 37	$188,304,577 65
REVENUES AND CREDITS		
DEPARTMENTAL REVENUE:		
City General	$27,300,000 00	$26,864,132 88
County	1,250,000 00	1,248,256 56
Schools—Income and Balances	1,863,763 85	1,620,648 93
STATE REVENUE:		
Income Tax	3,603,682 06	3,224,089 92
School Aid (69–70–71)	2,343,050 61	2,399,408 79
Corporation Excise Tax	5,454,344 70	6,564,088 59
Public Lands	218,160 36	227,179 14
Old Age Meals Tax	532,340 08	621,034 00
OTHER REVENUE:		
Motor Vehicle Excise (Current—Prior)	4,645,000 00	4,634,101 20
Total	$47,210,341 66	$47,402,940 01
Net Requirements before Adding Overlay	$141,203,033 71	$140,901,637 64
Overlay (5%)	7,192,309 09	7,060,099 93
Amount To Be Raised by Taxation on Real and Personal Property (Including Polls)	$148,395,342 80	$147,961,737 57
Poll Tax (Less)	383,360 00	383,360 00
Amount To Be Raised by Taxation on Real and Personal Property 1959–1960	$148,011,892 80	$147,578,377 57
Valuation of Real and Personal Property	$1,462,569,000 00	$1,465,525,100 00
Tax Rate	$101 20	$100 70

VALUATION OF TAXABLE LAND AND BUILDINGS, BY WARDS, 1960

WARDS	Value Land	Value Buildings	Total Value
1	$11,869,700	$28,223,400	$40,093,100
2	13,729,200	20,242,700	33,971,900
3	173,429,100	175,194,600	348,623,700
4	33,379,300	58,034,000	91,413,300
5	63,514,900	102,222,700	165,737,600
6	27,036,200	38,644,300	65,680,500
7	8,632,200	18,543,100	27,175,300
8	10,130,600	15,950,500	26,081,100
9	11,700,800	10,971,100	22,671,900
10	4,359,200	13,251,200	17,610,400
11	6,535,500	18,083,200	24,618,700
12	8,083,400	20,819,500	28,902,900
13	6,688,400	19,668,400	26,356,800
14	9,618,500	32,306,900	41,925,400
15	4,869,200	16,182,300	21,051,500
16	8,555,400	26,915,800	35,471,200
17	8,702,600	25,821,500	34,524,100
18	13,922,600	50,083,800	64,006,400
19	8,760,500	24,465,500	33,226,000
20	12,067,800	49,181,200	61,249,000
21	21,070,700	54,200,100	75,270,800
22	13,233,200	37,837,800	51,071,000
Totals	$479,889,000	$856,843,600	$1,336,732,600

RECAPITULATION OF EXEMPT PROPERTY, 1960

WARDS	Area	Land	Buildings	Total	ABC Returns
1	127,152,223	$48,437,600	$56,552,900	$104,990,500	$264,862 57
2	13,117,647	20,060,200	27,478,800	47,539,000	167,505 29
3	9,401,085	49,286,700	75,107,100	124,393,800	4,222,153 89
4	10,709,848	23,553,900	64,803,200	88,357,100	24,167,455 86
5	13,035,228	83,147,700	21,312,100	104,459,800	2,565,363 79
6	26,868,212	26,739,700	45,911,400	72,651,100	3,764 28
7	11,991,264	4,316,500	11,791,800	16,108,300	15,222 22
8	7,289,960	6,114,300	29,307,100	35,421,400	305,595 35
9	3,598,290	3,845,400	7,080,200	10,925,600	45,500 00
10	10,261,586	4,266,400	34,349,600	38,616,000	962,893 42
11	5,674,066	2,094,300	6,657,700	8,752,000	62,394 32
12	25,223,529	3,114,300	23,199,400	26,313,700	34,365 89
13	17,789,131	4,531,200	21,874,300	26,405,500	571,646 88
14	16,436,784	2,799,400	18,421,600	21,221,000	109,322 52
15	1,941,774	690,800	2,145,700	2,836,500	2,753 44
16	14,959,997	3,272,100	12,999,900	16,272,000	621,251 05
17	7,830,976	1,268,000	6,788,500	8,056,500	48,703 96
18	52,077,443	3,352,100	17,177,600	20,529,700	107,723 34
19	33,894,720	5,580,300	14,199,800	19,780,100	292,760 66
20	51,561,088	5,801,600	7,301,200	13,102,800	90,466 98
21	17,452,480	8,991,700	31,942,500	40,934,200	1,927,304 85
22	22,280,071	6,804,200	21,992,000	28,796,200	175,782 75
Totals	500,547,402	$318,068,400	$558,394,400	$876,462,800	$36,764,793 31

RECAPITULATION OF EXEMPT PROPERTY BY CLAUSES

	Clause	Area	Land	Buildings	Total	ABC Returns
United States of America	1	32,271,530	$41,213,700	$75,700,500	$116,914,200	
Commonwealth of Massachusetts	2	181,967,178	95,622,800	89,358,700	184,981,500	
Literary	31	31,927,012	20,555,400	71,107,900	91,663,300	$22,943,432 41
Benevolent	32	11,941,041	8,253,300	57,412,200	65,665,500	9,160,268 52
Charitable	33	8,612,871	4,314,400	26,663,000	30,977,400	2,727,529 35
Scientific	34	612,975	819,900	966,300	1,786,200	837,566 57
Incorporated Temperance Societies	35	1,450	2,200	3,800	6,000	4,000 00
Incorporated United States Veterans Organizations	5	563,893	552,200	802,400	1,354,600	50,620 57
Religious Organizations	10	337,806	257,600	611,100	868,700	67,700 00
Religious Worship (Church)	11	15,123,345	12,527,800	29,708,400	42,236,200	254,758 75
Cemeteries	12	37,324,763	4,395,500	563,900	4,959,400	47,760 47
Special Clauses 7, 16, 17, 18, 19, 20, and	21	7,073,898	1,774,300	1,558,600	3,332,900	256,440 35
G.L., 160, Section 87, Railroad	22	141,410	456,200	—	456,200	
Medical Services	23	19,947	539,000	2,361,000	2,900,000	414,716 32
City of Boston						
Schools	A	12,248,482	6,386,100	50,870,200	57,256,300	
Fire	B	941,033	793,300	3,818,800	4,612,100	
All Other	C	6,223,882	1,473,300	1,439,600	2,912,900	
City Hall and Annex	D	414,040	2,884,800	9,665,700	12,550,500	
Parks, etc.	F	94,857,008	87,224,800	6,423,700	93,648,500	
Libraries	I	326,978	2,446,400	3,287,900	5,734,300	
Foreclosures	J	11,134,325	2,625,900	1,722,700	4,348,600	
Housing Authority	K	20,667,239	8,370,200	84,564,900	92,935,100	
Health	L	385,150	466,300	1,605,300	2,071,600	
Hospitals	M	2,946,798	1,026,300	10,731,900	11,758,200	
Institutions	N	11,699,319	1,635,900	8,465,000	10,100,900	
Redevelopment Authority	O	1,724,423	2,085,400	47,800	2,133,200	
Police	P	297,134	830,400	2,969,000	3,799,400	
Printing	R	18,830	94,200	265,800	360,000	
Public Buildings	S	762,220	5,759,600	7,469,900	13,229,500	
Public Works Department	T	7,923,327	2,523,900	7,282,600	9,806,500	
Welfare	U	58,095	157,300	945,800	1,103,100	
Totals		500,547,402	$318,068,400	$558,394,400	$876,462,800	$36,764,793 31

AGGREGATES OF EXEMPT VALUATIONS

Real Estate Exempted from Taxation in Boston for the Years 1958–1960 by Class of Exemption Shown in Tabulation

CLASS	Year 1960	Year 1959	Year 1958
United States of America	$116,914,200	$118,004,600	$118,279,400
Commonwealth of Massachusetts . .	184,981,500	183,605,600	181,928,100
City of Boston	328,360,700	325,822,800	309,874,100
Houses of Religious Worship and Religious Organizations	43,104,900	44,810,200	44,149,600
All others (includes literary, charitable, benevolent institutions, and all other property not separately listed) . .	203,101,500	192,382,100	185,147,200
Totals	$876,462,800	$864,625,300	$838,978,600

Those public housing parcels listed in the name of the United States of America are included in the "Aggregates of Exempt Property" in table listed "United States of America" and those assessed to "Boston Housing Authority" are listed in the table under "City of Boston."

MOTOR VEHICLE EXCISE TAX

The motor vehicle excise tax was orginally created by the passage of Chapter 379 of the Acts of 1928, which law became effective as of January 1, 1929. This act provided that an excise tax should be assessed on all registered motor vehicles, in lieu of the local tax formerly assessed on this class of property. This law, which became Chapter 60A of the General Laws, was amended April 23, 1930, by the passage of Chapter 244 of the Acts of 1930, and further amended by Acts of 1938, Chapter 480. Two recent amendments are contained in the Acts of 1950, Chapters 666 and 731.

The tax is levied at an average state rate, and valuations at which these vehicles are assessed are determined by the State Tax Commissioner and forwarded to all assessors of the various cities and towns throughout the Commonwealth. All valuations are therefore uniform.

The number of motor vehicles assessed in the year 1960 was 181,731, of which 108,864 were for the levy of 1959 committed in 1960. The total amount of the tax levied and warrants sent to the Collector-Treasurer was $5,909,740.98, of which $3,412,014.47 was for the levy year of 1959. State rate for 1959 was $64.13, and for 1960 was $66.96.

SPECIAL ASSESSMENTS

Street, Sewer, and Sidewalk Assessments

Under the operation of the existing laws the following amounts were added to the tax list and included in warrants sent to the Collector of Taxes:

Assessment under Chapter 521, Acts of 1902, for "Laying Out and Construction of Highways and Sewerage Works Acts," for street construction, which were divided into ten equal parts, with interest, said interest being figured thirty days from date of commitment	$132,628 19
Assessment under Chapter 450, Acts of 1889, as amended by Chapter 371, Acts of 1912, for "Laying Out and Construction of Highways and Sewerage Works Acts," for sewers which were divided into ten* parts, with interest, said interest being figured thirty days from date of commitment	25,201 16
Assessment under Chapter 437, Acts of 1893, as amended by Chapter 269, Acts of 1916, "In Relation to Sidewalks," which were divided into five parts, with interest, said interest being figured thirty days from date of commitment	5,582 81
Total	$163,412 16
Assessment under Chapter 248, Acts of 1935 (General Laws, Chapter 40, Sections 42A to 42D), of 1943 Water Liens, added to taxes	701,939 40
Grand Total	$865,351 56

* May now be apportioned over twenty years, on request.

. Apportionment is over ten years, on request.

AVERAGE OF ASSESSORS' VALUATION FOR THREE YEARS*

In accordance with the requirements of Section 4 of Chapter 5 of the Revised Ordinances of 1914 and General Laws, Chapter 44, Section 10, a statement is herewith included of the assessed valuation of the taxable property in the City of Boston for each of the preceding three years, the abatements thereon allowed previous to the thirty-first day of December preceding, and the average of such valuations reduced by such abatements.

YEAR	Valuations	Abatements
1958	$1,555,331,828	$71,921,323
1959	1,557,595,336	57,484,196
1960	1,556,545,302	17,975,400
Totals	$4,669,472,466	$147,380,919
Less Abatements	147,380,919	
	$4,522,091,547	

divided by three gives $1,507,363,849 — average valuation for three years less abatements.

* Includes valuation of motor vehicles as provided by Chapter 379, Acts of 1928, Section 2 (Chapter 60a), and as amended by Chapter 244, Section 3, Acts of 1930. The average valuation for schools (excluding motor vehicles) was $1,422,855,966.

AVERAGE VALUATIONS USED, FINANCIAL YEARS 1917–18 TO 1960

Financial Year	Basis, Three Years
1917–18	$1,568,290,365 69
1918–19	1,541,597,610 68
1919–20	1,518,938,942 75
1920–21	1,490,343,142 57
1921–22	1,526,365,954 67
1922–23	1,557,388,410 46
1923–24	1,606,575,806 95
1924–25	1,651,200,431 88
1925–26	1,720,250,701 60
1926	1,780,945,466 16
1927	1,841,057,566 16
1928	1,882,009,566 67
1929	1,909,255,300 00
1930	1,948,731,046 00
1931	1,973,091,133 33
1932	1,984,506,400 00
1933	1,945,584,733 33
1934	1,843,744,900 00
1935	1,744,959,500 00
1936	1,675,264,600 00
1937	1,631,106,175 00
1938	1,598,902,763 00
1939	1,570,885,561 00
1940	1,543,610,935 00
1941	1,514,947,672 33
1942	1,481,586,003 00
1943	1,460,074,903 00
1944	1,438,927,624 00
1945	1,428,381,963 00
1946	1,436,571,039 00
1947	1,459,013,321 00
1948	1,471,948,589 00
1949	1,500,576,133 00
1950	1,538,774,760 00
1951	1,578,935,227 00
1952	1,583,733,737 00
1953	1,580,293,053 00
1954	1,569,133,815 00
1955	1,589,835,787 00
1956	1,566,764,348 00
1957	1,538,650,276 00
1958	1,520,692,409 00
1959	1,504,639,094 00
1960	1,507,363,894 00

NOTE.—Commencing 1926 the financial year begins on January 1.

NUMBER OF PROPERTY ITEMS ASSESSED

Ward	Real Estate	Personal Estate	Water
1	6,468	556	539
2	3,350	267	542
3	4,610	5,375	539
4	2,466	544	597
5	3,951	2,342	554
6	4,217	469	456
7	3,802	286	403
8	2,828	344	561
9	3,353	571	1,037
10	2,373	188	399
11	3,602	303	685
12	3,414	358	1,185
13	3,272	298	529
14	4,992	486	727
15	3,149	174	414
16	5,299	451	515
17	4,992	390	478
18	13,084	505	918
19	5,058	290	417
20	11,851	355	551
21	2,717	419	454
22	5,431	389	423
Totals	104,279	15,360	12,923
Supplementary	17	14	31
Total	104,296	15,374	12,954

TAXES ON PROPERTY — DISTRIBUTION OF TAX RATE

Year	Real Estate	Personal Estate	Total	Rate Per $1,000					Total
				State	County	City	General Rate	School Rate	
1950	$90,083,700 00	$8,668,800 00	$98,752,500 00	$2 02	$3 34	$41 83	$47 19	$15 81	$63 00
1951	90,004,131 04	8,639,596 96	98,643,728 00	1 67	3 89	40 41	45 97	16 83	62 80
1952	95,769,924 20	9,340,944 60	105,110,868 80	2 87	2 90	47 94	53 71	13 09	66 80
1953	100,972,849 18	9,719,737 02	110,692,586 20	3 49	3 04	51 67	58 20	12 50	70 70
1954	99,971,852 70	9,382,132 10	109,353,984 80	3 53	3 00	50 87	57 40	12 40	69 80
1955	98,371,785 42	9,224,914 58	107,596,700 00	2 82	2 91	48 98	54 71	15 09	69 80
1956	109,128,851 32	10,322,638 28	119,451,489 60	3 23	3 49	54 71	61 43	17 27	78 70
1957	117,257,310 60	11,034,909 40	128,292,220 00	6 56	4 33	55 48	66 37	19 63	86 00
1958	125,299,681 20	11,931,862 80	137,231,544 00	4 96	3 82	63 82	72 60	20 40	93 00
1959	135,096,089 92	12,915,892 88	148,011,982 80	6 99	4 32	70 39	81 70	19 50	101 20
1960	134,608,972 82	12,969,404 75	147,578,377 57	7 96	4 26	68 78	81 00	19 70	100 70

MOTOR VEHICLE EXCISE TAX, 1929 TO 1960

Year	Number of Motor Vehicles Assessed	Amount of Tax	Tax Rate
1929	128,453	$1,619,366 88	$29 65
1930	117,166	1,154,835 60	29 12
1931	112,228	903,360 22	29 25
1932	97,122	767,368 93	29 92
1933	89,789	628 922 09	31 55
1934	90,785	606,561 91	32 14
1935	95,107	660,326 21	33 06
1936	106,819	779,183 87	33 38
1937	111,782	900,576 04	34 62
1938	108,367	882,498 89	35 15
1939	114,189	914,089 49	35 90
1940	120,792	1,013,768 21	36 40
1941	128,342	1,211,379 84	36 80
1942	99,403	934,767 22	36 46
1943	87,369	603,744 70	36 33
1944	86,949	441,618 65	35 85
1945	89,459	355 486 51	35 60
1946	108,550	576,263 10	35 40
1947	124,143	1,148,879 91	36 23
1948	132,901	1,626,886 39	38 07
1949	147,604	2,248,090 78	41 32
1950	166,351	2 875,962 79	44 16
1951	171,469	3,330,635 28	46 85
1952	169,872	3,359,024 55	48 25
1953	179,236	3,723,396 69	50 42
1954	181,171	4,083,913 95	51 86
1955	195,894	4,935 600 15	53 37
1956	193,364	5,407,426 05	54 43
1957	193,263	5,694,881 87	57 10
1958	187,020	5,679,550 60	60 25
1959	188,393	6,223,247 18	64 13
1960	198,357	7,156,025 76	66 96

TABLE OF ABATEMENTS GRANTED, 1950–1960

Levy Year	Tax Rate	Abated, 1960	Value Abated	Abated, 1959	Value Abated	Abated, 1958	Value Abated	Abated, 1957	Value Abated	Abated, 1956	Value Abated
1960.....	$100 70	$946,845 42	$9,402,600								
1959.....	101 20	1,688,101 12	16,680,800	$2,653,653 98	$26,221,900						
1958.....	93 00	1,176,755 41	12,653,300	3,728,148 77	40,087,600	$1,362,275 70	$14,648,100				
1957.....	86 00	548,769 92	6,381,000	1,507,155 90	17,525,100	3,466,755 07	40,311,100	$1,502,302 80	$17,468,600		
1956.....	78 70	163,156 61	2,073,100	745,792 48	9,476,400	1,746,869 68	22,196,500	2,989,446 59	37,985,300	$2,159,188 88	$27,435,700
1955.....	69 80	82,731 63	1,185,300	237,741 62	3,406,000	852,381 59	12,211,800	2,381,102 15	34,113,200	3,253,311 19	46,609,100
1954.....	69 80	23,195 98	332,600	139,306 84	1,995,800	422,347 56	6,050,800	2,106,739 71	30,182,500	1,953,524 84	27,987,500
1953.....	70 70	31,730 16	448,800	43,176 49	610,700	315,930 01	4,468,600	1,527,221 09	21,601,400	1,333,846 47	18,968,100
1952.....	66 80	15,003 28	224,600	24,649 20	369,000	267,069 39	4,028,000	1,268,294 04	18,986,500	648,840 99	9,713,200
1951.....	62 80	100 48	1,600	19,530 80	311,000	237,935 64	3,778,800	1,024,702 76	16,316,900	343,720 66	5,473,300
1950.....	63 00	335 50	5,300	17,343 90	275,300	219,023 80	3,476,600	1,077,141 55	17,097,500	205,456 19	3,261,200

LIST OF ASSESSORS — 1960

EARLE R. BARNARD, *Assessor*
JOHN P. DOHERTY, *Executive Secretary*

Deputy Assessors

ADOLPH H. BRAUNEIS
FRANK J. MCFARLAND
GEORGE J. CRONIN
JOHN J. O'CONNOR
PAUL J. OSWALD

JEREMIAH A. COAKLEY, *Head Administrative Clerk*
THOMAS F. GAVIN, *Chief, Personal Property*
HENRY P. IRELAND, *Assistant Head Administrative Clerk*
JOHN A. SHARKEY, *Senior Appraisal Engineer*

Name	Address
James J. Boyle	60 State Street, Boston
James P. Buckley	54 Calumet Street, Roxbury
James J. Byrne	965 Brook Road, Milton
Herbert F. Callahan	6 Beacon Street, Boston
Timothy J. Callahan	99 Bennett Street, Brighton
Edward J. Carroll	87 Woodbole Avenue, Dorchester
John M. Corcoran	1601 Blue Hill Avenue, Dorchester
Francis X. Cuddy	9 Slocum Road, Jamaica Plain
Leonard W. Dolan	26 Greenough Avenue, Jamaica Plain
John F. Driscoll	1730 Centre Street, West Roxbury
John T. Driscoll	50 Clearwater Drive, Dorchester
William P. Driscoll	40 Russett Road, West Roxbury
Frank A. Duggan	14 Charles River Square, Boston
James R. Farrell	46 Westland Avenue, Boston
Paul M. Finan	54 Elm Street, Charlestown
John Foran	111 Church Street, West Roxbury
Robert T. Fowler, Jr.	743 Centre Street, Jamaica Plain
Louis Gropman	31 Milk Street, Boston
William T. Inch	47 Summer Street, West Roxbury
Maurice J. Joyce	41 Wycliff Avenue, Wext Roxbury
Emmett J. Kelly	3 Thurston Street, East Boston
John M. Lanning	10 Tremont Street, Boston
J. Murray MacHugh	70 Lake Street, Brighton
George A. Maloney	2103 Centre Street, West Roxbury
Milton Mannin	17 Helen Street, Dorchester
John J. McColgan	17 Dawes Street, Dorchester
James J. McCusker	1454 Centre Street, Jamaica Plain
George McLaughlin	31 Bowditch Road, Jamaica Plain
John D. McLeod	74 Rowe Street, Roslindale
George H. Mitchell	38 Bellevue Street, Dorchester
John D. Moore	1091 Centre Street, Jamaica Plain
Warren R. Moore	830 Beacon Street, Boston
William F. Morrissey	73 Tremont Street, Boston
Williard F. O'Brien	47 Eliot Street, Jamaica Plain
Thomas P. O'Connor	236 K Street, South Boston
M. James Peters	2066 Dorchester Avenue, Dorchester
John Quincy	73 Tremont Street, Boston
John J. Riley, Jr.	270 Parker Hill Avenue, Roxbury
Bernard F. Shadrawy	830 Beacon Street, Boston
Albert F. Soosman	1666 Commonwealth Avenue, Brighton
Helen M. Sullivan	49 Rexford Street, Mattapan
Harold Vaughn	91A Humboldt Avenue, Roxbury
Edward F. Wallace	6 Beacon Street, Boston
Norman S. Weinberg	20 Beacon Street, Boston
Frank H. Whelan	57 Undine Road, Brighton

NOTE.— Prior to 1842 taxes were assessed on a basis of 50 per cent of true value. Custom was discontinued in 1842 and thereafter.

The city of Roxbury was annexed January 6, 1868.

Valuation real estate	$18,265,400
" personal estate	8,286,300
" total	$26,551,700 said valuation

first taking effect as a part of Boston in 1868.
Population by state census of 1865 was 28,426.

The town of Dorchester was annexed January 3, 1870.

Valuation real estate	$12,826,200
" personal estate	7,489,500
" total	$20,315,700 said valuation

first taking effect as a part of Boston in 1870.
Population by state census of 1865 was 10,717.

The city of Charlestown was annexed January 5, 1874.

Valuation real estate	$26,016,100
" personal estate	9,273,582
" total	$35,289,682 said valuation

first taking effect as a part of Boston in 1874.
Population by United States census of 1870 was 28,323.

The town of West Roxbury was annexed January 5, 1874.

Valuation real estate	$16,254,350
" personal estate	5,894,250
" total	$22,148,600 said valuation

first taking effect as a part of Boston in 1874.
Population by United States census of 1870 was 8,686.

The town of Brighton was annexed January 5, 1874.

Valuation real estate	$11,964,450
" personal estate	2,584,081
" total	$14,548,531 said valuation

first taking effect as a part of Boston in 1874.
Population by United States census of 1870 was 4,967.

The town of Hyde Park was annexed January 1, 1912.

Valuation real estate	$13,088,575
" personal estate	2,540,690
" total	$15,629,265 said valuation

first taking effect as a part of Boston in 1912.
Number of polls, 4,130.
Population, United States census, 15,507.

CITY OF BOSTON
ADMINISTRATIVE SERVICES DEPARTMENT
PRINTING SECTION

[DOCUMENT 5 — 1961]

ANNUAL REPORT

OF THE

BOSTON RETIREMENT BOARD

FOR THE YEAR ENDING DECEMBER 31, 1960.

BOSTON, JANUARY 31, 1961.

HON. JOHN F. COLLINS,
Mayor of Boston.

DEAR SIR:

In accordance with section 20 of chapter 521 of the Acts of 1922 and section 20 (5) (i) of chapter 658 of the Acts of 1945, the Boston Retirement Board respectfully submits a combined annual report for the year ending December 31, 1960.

The Retirement Board is composed of three members, Walter J. Malloy, City Clerk, appointed by the Mayor, City Auditor Joseph P. Lally *(ex officio)*, and Thomas J. McGrimley, elected by the membership. Mr. Malloy was elected chairman by Mr. Lally and Mr. McGrimley. The City Treasurer is the custodian of the funds, and Mr. Paul L. Carty is secretary and executive officer.

SECTION I

STATE-BOSTON RETIREMENT SYSTEM

With the acceptance by the Mayor and the City Council on June 5, 1946, of chapter 658 of the Acts of 1945, as amended by chapter 166 of the Acts of 1946, the State-Boston Retirement System for employees of the City of Boston and County of Suffolk was established on October 1, 1946.

By the operation of that law, persons entering the employment of the City of Boston and County of Suffolk after September 30, 1946, whose compensation is paid by the City of Boston, automatically became members of the State-Boston Retirement System, unless ineligible under its provisions, and the Boston Retirement System, which was established on February 1, 1923, by chapter 521 of the Acts of 1922, was closed to new members.

Every person whose employment began prior to October 1, 1946, whether he was a member of the Boston Retirement System or had other pension rights or no pension rights at all, was given an opportunity, under certain conditions of make-up payments, to join the State-Boston Retirement System during the three-month period between October 1, 1946, and December 31, 1946.

By chapter 520 of the Acts of 1947 the employees were given an additional year and a half to join the State-Boston Retirement System.

By chapter 355 of the Acts of 1950 the State-Boston Retirement System was reopened for a sixty-day period, for another period of sixty days by chapter 379 of the Acts of 1952, and for another ninety-day period by chapter 684 of the Acts of 1954.

Chapter 391 of the Acts of 1958 reopened the State-Boston Retirement System, effective October 1, 1957, and provided for the acceptance of membership for nonmembers and Boston Retirement System members for an indefinite period.

The following tables show in detail the receipts and payments of the State-Boston Retirement System for the fiscal year ending December 31, 1960.

STATE-BOSTON RETIREMENT SYSTEM

RECEIPTS

Balance as of December 31, 1959	$2,369,340 76
Members' contributions	4,701,879 18
Members' make-ups	196,220 77
Interest on investments	1,859,788 43
Interest on bank deposits	1,875 00
Transfers from Boston Retirement System	109,764 21
Received from:	
Revere Retirement System	258 39
Cambridge Retirement System	2,452 50
Commonwealth of Massachusetts Retirement System	17,889 82
Brookline Retirement System	503 14
Waltham Retirement System	1,476 83
Fall River Retirement System	165 36
Milton Retirement System	3,536 04
Middlesex County Retirement System	487 23
Hampshire County Retirement System	63 36
Lawrence Retirement System	347 23
Plymouth County Retirement System	250 23
City of Boston appropriation to Pension Fund	5,742,345 00
Boston Housing Authority appropriation to Pension Fund	203,700 00
Boston Redevelopment Authority appropriation to Pension Fund	18,200 00
Boston Retirement System, Pension Accumulation Fund	232,399 00
City of Boston appropriation to Workmen's Compensation	3,290 34
Appropriations to Expense Fund	102,514 87
Recredit of annuities, pensions, refunds, etc.	24,556 30
Received from securities sold and matured	21,145,462 22
Received on account Sec. 91a, Ch. 32, G.L.	34,310 39
Total	$36,773,076 60

PAYMENTS

Interest paid on securities purchased	$13,431 47
Annuities	1,079,650 53
Annuities — Beneficiaries	186,446 46
Pensions	7,052,772 88
Securities purchased	25,896,840 36
Refunds	1,305,808 06
Transfer to Boston Retirement System — misc.	852 24
Expenses paid	110,404 20
Paid to other retirement systems:	
Waltham Retirement System	33 23
Commonwealth of Massachusetts	20,653 59
Teachers' Retirement System	5,408 35
Danvers Retirement System	320 49
Plymouth County Retirement System	839 09
Middlesex County Retirement System	472 46
Norfolk County Retirement System	272 74
Medford Retirement System	36 74
New Bedford Retirement System	74 52
Total	$35,674,317 41
Cash balance, December 31, 1960	1,098,759 19
Total	$36,773,076 60

STATE-BOSTON RETIREMENT SYSTEM

CASH AND SECURITIES, DECEMBER 31, 1960

Cash	$1,098,759 19	
Accrued Interest	529,738 98	
		$1,628,498 17
Securities		65,449,523 35
Total		$67,078,021 52

TOTAL ASSETS

Annuity Savings Fund	$47,746,130 20
Annuity Reserve Fund	11,980,246 04
Pension Fund	7,027,387 63
Military Service Credit Fund	304,931 61
Expense Fund	19,326 04
Total	$67,078,021 52

INFORMATION RELATIVE TO PROVISIONS OF THE STATE-BOSTON RETIREMENT SYSTEM

CONDITIONS FOR RETIREMENT

(Member in Service)

1. Superannuation Retirement — at any time between ages fifty-five and seventy, or at any time before age fifty-five after having completed twenty or more years of creditable service.

2. Compulsory Retirement — Group I, last day of the month in which the member attains age seventy. Officials and general employees including clerical, administrative, and technical workers, laborers, mechanics, and all others not otherwise classified.

Group II, last day of the month in which the member attains age sixty-five. Members of Police and Fire Departments not classified in Group I. Members whose regular and major duties require them to have the care and custody of prisoners or insane persons or of defective delinquents.

3. Ordinary Disability — A member of the retirement system who has not attained age fifty-five and who has completed fifteen or more years of creditable service, or a member who is a veteran, as defined by law, who has completed ten or more years of creditable service, and while under the maximum age for his group, may be retired by the Retirement Board subject to whatever proof of disability it may require. Such a member must be *permanently* incapacitated for further duty.

4. Accidental Disability — In order to be eligible for retirement under this provision a member must be totally and permanently incapacitated for further duty through an injury sustained or a hazard undergone in the performance of his duties, before attaining the maximum age for his group, and retirement will be allowed only if (a) notice was given to the Retirement Board within ninety days of the occurrence or (b) application for such retirement is filed within two years of the occurrence or (c) the member received workmen's compensation for the same injury or, if a member of Group II, a record of the injury is on file in his department. Such a member must be *permanently* incapacitated for further duty.

In case of application for either form of disability retirement, a physician's report stating the nature of the disability, its cause and likelihood of being permanent, should accompany the application.

Determination of eligibility for either form of disability retirement is made by a medical panel consisting of a physician appointed by the State Commissioner of Public Health, one appointed by the Retirement Board, and the third representing the employee member. The Retirement Board will act upon the recommendation of this panel.

Re-examination of Members Retired for Disability

The Retirement Board may require the re-examination at stated intervals of any member under age sixty previously retired for disability. If the re-examination shows that the retired member is engaged or able to engage in a gainful occupation, the amount of his allowance may be reduced. If the member's physical condition after such examination permits, the Retirement Board may order his reinstatement with the approval of the head of his department.

Report of Income

In accordance with chapter 684 of the Acts of 1958, all members retired due to disability shall report to the retiring authority any income received from gainful occupation. The law further provides that if the income from gainful occupation added to the pension payment exceeds

the regular compensation which would have been paid to the member had he continued in service, such excess shall be refunded to the Retirement Board.

Service Retirement Allowance

Upon retirement at age fifty-five or over, the retirement allowance is based on age, number of years of creditable service, and salary. An additional sum of $15 per year, or any fraction thereof, not to exceed $300, is allowed if the member is a veteran. In no event shall the retirement allowance exceed 80 per cent of either the highest five-consecutive-year average or the highest two-consecutive-year average salary, whichever is applicable in individual cases.

Ordinary Disability Retirement Allowance

Upon retirement after ten or more years of creditable service, a member who is a veteran will be paid a retirement allowance which consists of a pension equal to one half of the regular compensation for one year immediately preceding date of retirement, plus an annuity based on his accumulated deductions.

Upon retirement after fifteen or more years of creditable service but at an age under fifty-five years, a non-veteran will receive a retirement allowance based on years of creditable service and salary, without regard to age of the member but on a basis of age fifty-five.

Accidental Disability Retirement Allowance

Retirement allowance paid under this provision consists of a pension equal to two thirds of the annual rate of regular compensation on the date of the accident or the average rate of the last twelve months during which regular compensation was received, whichever is greater. In addition, $312 per annum is payable for each surviving dependent child under age eighteen, or for each surviving child over age eighteen, if unmarried and physically or mentally incapacitated from earning; plus an annuity based on the member's accumulated deductions, providing that such pension and annuity shall not increase the total allowance to more than the annual rate on which the pension is based.

Termination Retirement Allowance

Any member who upon completing twenty or more years of creditable service before attaining age fifty-five resigns or voluntarily terminates his service may receive a superannuation retirement allowance.

Such superannuation retirement allowance is determined by the age and contributions of the member.

Any member who after attaining age fifty-five resigns, fails of re-election, fails of reappointment, or is removed or discharged from his office or position without moral turpitude on his part, or any such member whose office or position is abolished, may receive a superannuation retirement allowance.

Such retirement allowance is calculated on the basis of age, years of creditable service, and salary.

Any member, after completing twenty or more years of creditable service, whose office or position is abolished and any member who has completed thirty or more years of creditable service before attaining age fifty-five may receive a retirement allowance.

Such retirement allowance consists of a pension equal to at least one third of the highest two consecutive years' average salary, plus an annuity based on his age and accumulated deductions.

Options at Retirement

Option (*a*): Retirement allowance under this option is the largest amount possible and payments cease at death.

Option (*b*): Retirement allowance under this option contains a refund annuity and is smaller than Option (*a*). This allowance is so calculated that in the event of death before the total payments under the annuity portion of the allowance equals the amount of the accumulated total deductions to the member's credit at the date of retirement, the balance is paid to the beneficiary.

Option (*c*): Retirement allowance under this option is smaller than Option (*a*) and is so calculated that upon the death of the member two thirds of such smaller allowance is payable to the beneficiary. This allowance is so calculated that the age and sex of the beneficiary will affect the amount. Such beneficiary may be the spouse, child, father, mother, brother, or sister. If the beneficiary dies before the effective date of retirement, member may

make a new election of either of the three options. After the retirement allowance becomes effective, the death of the beneficiary, before the death of the member, elected under Option (*c*) does not alter the allowance.

Any member retired for either ordinary or accidental disability may elect to receive his retirement allowance paid in accordance with Option (*a*) or Option (*b*).

No payment shall be made if a retirement allowance is computed to be less than $360 per year. In such cases a member will receive a refund of his total deductions and interest.

If any retirement allowance is computed to be more than $360 but less than $600 per year, the member may elect to receive the retirement allowance or a cash refund of his total deductions and interest.

If any retirement allowance is computed to be more than $600 per year, the retirement allowance must be paid.

Other Beneficiaries

Other beneficiaries who are eligible to receive a survivorship allowance are: child, father, mother, brother, or sister, providing one is named on a prescribed form and such form is on file at the Retirement Board at the time of the death of the member in service.

A member may name any person as beneficiary to receive a lump sum payment. The lump sum payment shall include the total contributions made by the member and the interest applied thereto.

Accidental Death Benefit

Upon proper proof that any member in service died as the natural and proximate result of a personal injury sustained or a hazard undergone as a result of and in the performance of his duties, without serious and wilful misconduct on his part, the Board shall grant accidental death benefits to his beneficiary or beneficiaries, as the case may be.

The allowance granted under this section consists of a pension equal to two thirds of the annual rate of regular compensation on the date of such injury or equal to two thirds of the average annual rate of regular compensation for the twelve-month period for which he last received regular compensation immediately preceding the date of

death, whichever is greater, and an additional pension at the rate of $312 yearly for each dependent child under age eighteen, or if over said age and physically or mentally incapacitated for earning.

In no event shall the total yearly amount of pension exceed the annual rate on which the pension is based.

In addition, a lump sum payment of the member's total contributions and interest shall be paid to his surviving beneficiary or beneficiaries entitled thereto.

Refunds

Upon withdrawal because of resignation or dismissal at any time before attaining age fifty-five years, a member shall receive a refund of his total contributions and interest, or, if otherwise eligible, a retirement allowance.

Veterans

A veteran, as defined by the retirement statutes, who was employed before July 1, 1939, and has a total period of thirty years in the aggregate, shall, at his own request, with the approval of the retiring authority, be retired from active service at 65 per cent of the highest annual rate of compensation, including any bonuses or temporary wage increase and including any maintenance allowance payable to him while he was holding the grade held by him at his retirement, and payable from the same source.

A veteran, as stated above, who has less than thirty years of service and who becomes incapacitated for further active service shall be retired at one half of the highest annual rate of compensation, including any bonuses, or temporary wage increase, and including any allowance for maintenance, payable to him while he was holding the grade held by him at his retirement and payable from the same source; provided he had been in said service for at least ten years, with a further allowance of 1 per cent of said annual compensation for each additional year of service, but not to exceed 65 per cent in any case.

In addition, the veteran shall be refunded the amount of his total contributions and interest.

The above sections apply also to members of the Boston Retirement System and those veterans who are members of the Non-Contributory System.

Financing

Contributions made by members of the State-Boston Retirement System are at the rate of 5 per cent of salary, not including overtime or bonuses. Additional contributions may be made at the rate of 5 per cent of salary, not to exceed a salary of $3,600 per year.

All assets of the State-Boston Retirement System are held in one of the five following funds: annuity savings fund, annuity reserve fund, pension fund, special fund for military service credit, and the expense fund.

The annuity savings fund is the fund providing for the accumulation of the regular deductions, additional deductions, and make-up payments of the members of the system, and to which regular interest is transferred to be credited to the account of each member.

Annuity reserve fund is the fund to which the accumulated total deductions and interest of a member are transferred from his account in the annuity savings fund when a retirement allowance becomes effective for the member. Also transferred to this fund are any amounts standing to the credit of the member in the special fund for military service. The total amounts so transferred on account of any member shall thereby establish the initial annuity reserve for the annuity portion of his retirement allowance.

Pension fund is the fund into which go all amounts appropriated from the city for the purpose of providing for the cost of operation of the system exclusive of the administration except those amounts as may be appropriated for the special fund for military service credit. All pensions to members or to beneficiaries and all pensions paid are paid from this fund.

The special fund for military service credit is the fund establishing the amounts which would have been paid into the system as regular deductions by members thereof on military leaves of absence had these members remained in the active service of the City of Boston.

The expense fund is the fund to which is credited the amount appropriated for any fiscal year for the purpose of providing for the payment of all expenses of administration of the system for the fiscal year and from which all such expenses are paid.

Statistical Data

During the year the Board retired 466 members from active service; of this number 331 were for service, 30 for ordinary disability, 27 for accidental disability, 5 were termination retirements. Survivorship allowances granted amounted to 59, and 14 accidental death benefits were granted.

The number of withdrawals from membership was 1,503, of which 466 were retirements, 887 were due to resignations, dismissals, and transfers to other retirement systems, 70 were due to veteran retirements, and 80 were due to death.

Members enrolled in the system during 1960 amounted to 1,054, of which 52 were former members of the Boston Retirement System who joined the State-Boston Retirement System in accordance with chapter 391 of the Acts of 1958 and 209 temporary teachers who were allowed to become members in accordance with chapter 578 of the Acts of 1958. This brought the net amount of active members to 19,901. The amount of cash refunded as a result of resignations, dismissals, deaths, veteran retirements, and transfers to other systems throughout the Commonwealth was $1,226,869.77 for the fiscal year ending December 31, 1960.

Active Membership in the State-Boston Retirement System

Year	Clerks		Laborers		Firefighters	Policemen	Teachers		Total
	Male	Female	Male	Female			Male	Female	
1954	2,182	3,221	4,401	1,440	1,888	2,281	991	2,255	18,659
1955	2,254	3,257	4,521	1,550	1,904	2,336	1,030	2,243	19,095
1956	2,341	3,337	4,635	1,658	1,901	2,385	1,033	2,202	19,492
1957	2,355	3,302	4,680	1,691	1,915	2,412	1,032	2,188	19,575
1958	2,391	3,337	4,671	1,697	1,941	2,434	1,066	2,169	19,706
1959	2,393	3,494	4,810	1,721	1,930	2,485	1,142	2,375	20,350
1960	2,303	3,459	4,556	1,572	1,896	2,471	1,210	2,434	19,901

(The above are net, i.e., after withdrawals and retirements)

Deaths Among Active Members of the State-Boston Retirement System

Year	Clerks		Laborers		Firefighters	Policemen	Teachers		Total
	Male	Female	Male	Female			Male	Female	
1955	6	7	21	5	0	1	0	1	41
1956	11	13	30	4	1	1	0	7	67
1957	13	6	19	7	0	0	4	2	51
1958	13	13	26	16	1	1	1	5	76
1959	7	14	20	8	0	0	3	10	62
1960	7	16	31	12	2	1	3	8	80

Withdrawals Among Active Members of the State-Boston Retirement System

Year	Clerks		Laborers		Firefighters	Policemen	Teachers		Total
	Male	Female	Male	Female			Male	Female	
1955	85	279	108	31	20	30	7	14	574
1956	101	264	174	66	9	51	12	23	700
1957	95	279	174	74	13	58	22	31	746
1958	97	281	209	65	8	32	14	31	737
1959	97	239	141	97	3	9	9	45	640
1960	203	326	213	89	14	27	18	67	957*

* Includes 70 Veterans' Retirements

Number of Employees Retired from the State-Boston Retirement System, by Groups

Year	Clerks		Laborers		Firefighters	Policemen	Teachers		Total
	Male	Female	Male	Female			Male	Female	
1955	44	60	80	43	37	27	22	77	390
1956	37	55	69	30	24	33	27	61	336
1957	30	66	73	32	28	35	17	74	355
1958	42	63	85	35	15	21	23	106	390
1959	44	61	87	46	17	26	14	73	368
1960	60	73	100	63	22	42	29	77	466

Number of Retired Members on Roll as of December 31, 1960, by Groups and Causes of Retirement

	Clerks		Laborers		Fire-fighters	Police-men	Teachers		Total
	Male	Female	Male	Female			Male	Female	
Superannuation	267	528	315	271	0	37	140	782	2,340
Termination	4	21	1	0	0	0	2	16	44
Survivorship	124	11	147	4	6	39	56	7	394
Ordinary Disability	26	10	79	4	16	11	3	6	155
Accidental Disability	14	7	28	10	140	136*	1	2	338
Accidental Death Benefit	2	0	4	0	43	43	1	0	93
Totals	437	577	574	289	205	266	203	813	3,364

* Includes 2 Policewomen.

Boston Housing Authority

Under the provisions of chapter 507 of the Acts of 1948, the employees of the Boston Housing Authority became eligible for membership in the State-Boston Retirement System as provided by sections 1-28 of chapter 32 of the Massachusetts General Laws.

During the year the Board retired 12 male members and 1 female member due to superannuation, 1 for ordinary disability, 10 survivorship allowances were granted, and 1 accidental death benefit was granted.

Withdrawals from membership amounted to 27; of this number 24 were due to resignations and 3 due to death.

New members enrolled during 1960 amounted to 52, bringing the net number of active members to 753.

The amount of cash refunded as a result of resignations and death was $32,339.44.

Boston Redevelopment Authority

Chapters 150 and 415 of the Acts of 1957 established the Boston Redevelopment Authority and further provided employees who transferred from the Boston Housing Authority and other eligible employees membership in the State-Boston Retirement System under the provisions of sections 1-28 of chapter 32 of the Massachusetts General Laws.

During the year 30 new members were employed. Withdrawals from membership amounted to 6, leaving a total net membership of 67. The amount of cash refunded due to resignations was $2,456.37 for the year ending December 31, 1960.

Massachusetts Turnpike Authority

Chapter 598 of the Acts of 1958 provided for the transfer of the Sumner Tunnel from the City of Boston to the Massachusetts Turnpike Authority.

All employees who were members of the Boston Retirement System or of the State-Boston Retirement System on the date of the transfer retained all their retirement rights. Any person who became an employee of the Massachusetts Turnpike Authority after said date of transfer was not eligible for membership.

During the year 2 members were retired for superannuation, 3 members resigned, 1 member died, 2 members transferred to other retirement systems, and 2 were retired in accordance with the so-called veterans law. This brought the net active membership to 78.

The amount of cash refunded due to resignation, death, and veteran retirements was $19,528.57 for the year ending December 31, 1960.

Boston Housing Authority Membership in the State-Boston Retirement System as of December, 1960

	Members in Service		Total Membership
	Male	Female	
Active membership as of December 31, 1959	668	85	753
Enrolled during 1960	46	6	52
	714	91	805
Deduct:			
Deaths	2	1	3
Withdrawals	20	4	24
Retirements for:			
Superannuation	12	1	13
Ordinary disability	1	0	1
Accidental disability	0	0	0
Accidental death benefit	1	0	1
Survivorship	10	0	10
Total deductions	46	6	52
Net active membership as of December 31, 1960	668	85	753
Net inactive membership as of December 31, 1959	79	4	83
Retirements for:			
Superannuation	12	1	13
Ordinary disability	1	0	1
Accidental disability	0	0	0
Accidental death benefit	1	0	1
Survivorship	10	0	10
Total retirements	24	1	25
Retirements terminated:			
By death	4	0	4
Net inactive membership as of December 31, 1960	99	5	104
Net active and inactive membership as of December 31, 1960	767	90	857

SECTION II

BOSTON RETIREMENT SYSTEM

Prior to February 1, 1923, there were in force a number of non-contributory retirement plans for employees of the City of Boston and the County of Suffolk. These provided for veterans, laborers, firefighters, policemen, police matrons, school teachers, school janitors, attendance officers, prison officers, court officers, probation officers, and judges.

Chapter 521 of the Acts of 1922 created on February 1, 1923, a system of retirement for employees of the City of Boston and County of Suffolk. This system became known as the Boston Retirement System.

The system went into effect on February 1, 1923, and was optional for all persons who were in the employ of the City of Boston and County of Suffolk on that date. All employees who were not eligible for a pension under any existing law became members, without any action on their part, unless they waived this right. All persons who became employees after February 1, 1923, became members of the Boston Retirement System and could not receive any other pension or retirement allowance from the city or county. In order to secure credit for service prior to February 1, 1923, employees must have become members within one year after February 1, 1923.

INFORMATION RELATIVE TO PROVISIONS OF THE BOSTON RETIREMENT SYSTEM

Superannuation Retirement

A member reaching the age of sixty years may be retired on his own request, or on the request of the head of his department; and at the age of seventy he is automatically retired.

Upon retirement, a member receives a retirement allowance which will consist of an annuity based on the value of his accumulated deductions, and, in addition, a pension provided by the city which will be equal to the annuity, but the city's part or pension shall not exceed one half of the employee's average salary for five years immediately preceding retirement.

If a member has been an employee for a period of fifteen or more years, the total retirement allowance shall not be less than $480 a year.

Ordinary Disability Retirement

For ordinary disability, due to any cause except an accident occurring during the performance of duty, a member under age sixty who has completed fifteen years of service in the city or county may be granted a retirement allowance.

The retirement allowance consists of an annuity based on the value of his accumulated deductions, and, in addition, a pension equal to nine tenths of the pension which the city would have granted if the member had remained in service until sixty years of age without an increase in salary.

Medical Board

The Medical Board consists of three physicians, a surgeon, a medical practitioner, and a neurologist. The Medical Board is appointed by the trustees of the Boston City Hospital on nominations made by the senior medical staff. The Medical Board shall arrange for and pass upon all medical examinations and report in writing to the Retirement Board its conclusions and recommendations thereon.

Accidental Disability Retirement

If a member becomes disabled as the result of an accident occurring in the performance of duty, regardless of age and length of service, he may be granted a retirement allowance.

The retirement allowance consists of an annuity based on the value of his accumulated deductions and, in addition, a pension of such an amount as will, together with the annuity, be equal to three fourths of the annual compensation received by him during the year immediately preceding the date of accident.

Re-examination of Members Retired for Disability

Once a year every member under the age of sixty who has retired for disability shall submit to a medical examination by the Medical Board appointed for the purpose. If the Medical Board shall find that the disability for which the member was retired has ceased, the member may be restored to active duty, or, if the member fails to submit to an examination, his retirement allowance shall be discontinued.

Report of Income

Members retired for disability from the Boston Retirement System or by any other retirement system are also subject to Chapter 684 of the Acts of 1958.

Accidental Death Benefits

Regardless of length of service, a death benefit may be granted in case a member is killed or dies as a result of an accident occurring in the performance of his duty.

This benefit shall consist of his accumulated deductions, which will be paid in a lump sum to his legal representative, and, in addition, if he has dependents, a pension equal to one half of the annual compensation received by him during the year immediately preceding the date of the accident shall be paid to his widow, or, if he leaves no widow, to his children under age eighteen and unmarried, or, if he has no children under age eighteen and unmarried, to his dependent father or mother.

Options at Retirement

No Option: Largest amount payable to the retired member with all benefits to cease upon death.

Option 1: Reduced retirement allowance paid during lifetime of the retired member, with the balance of the retirement reserve, if any, paid to his estate or beneficiary.

Option 2: Reduced retirement allowance paid to member throughout his lifetime, and the same allowance paid to his surviving beneficiary, who must be a blood relative, throughout said beneficiary's lifetime.

Option 3: Reduced allowance, greater than Option 2, paid to the member throughout his lifetime, with one half of his allowance paid to surviving beneficiary, who must be a blood relative, throughout said beneficiary's lifetime.

Under Options 2 and 3 there are no provisions made for the balance, if any, of the retirement reserve fund in cases where the beneficiary predeceases the member. The member's allowance remains the same as his original optional selection.

Survivorship Benefits

There are no provisions for survivorship benefits or allowances, other than the accidental death benefit, for members of the Boston Retirement System.

Refunds

If a member resigns or is dismissed from active service before retirement, the total amount of his contributions with 4 per cent compound interest will be returned to him. If the member dies before retirement, the total amount which he has contributed with compound interest at 4 per cent will be paid to his legal representative or to the beneficiary or beneficiaries named. Beneficiaries must be blood relatives.

Veterans

The "veteran law" as explained in the first section of this report is also applicable to eligible members of the Boston Retirement System.

Financing

Each member contributes 4 per cent of his regular compensation. All contributions are based on regular compensation received. Overtime and extra pay are not assessable.

The city makes annual contributions, consisting of a normal contribution and an accumulated liability contribution. The normal contribution covers the liability on account of current services of members. The accumulated liability contribution covers the liability on account of services rendered before the establishment of the system and will be discontinued when the liability is liquidated.

The entire cost of administration of the system is borne by the city.

Statistical Data

During the year the Board retired three members from active service; of this number one was for accidental disability, and two accidental death benefits were granted.

The number of withdrawals from membership was 129, of which three were retirements, five were resignations, 2 transferred to other systems, fourteen were due to death, and fifty-three were veteran retirements. Also included were fifty-two members who joined the State-Boston Retirement System in accordance with the provisions of chapter 391 of the Acts of 1958. This brought the net active membership to 795.

The amount of cash refunded as a result of resignations, deaths, and veteran retirements was $390,498.37 for the fiscal year ending December 31, 1960.

RECEIPTS AND PAYMENTS OF THE BOSTON RETIREMENT SYSTEM FOR THE FISCAL YEAR ENDING DECEMBER 31, 1960

RECEIPTS

Cash balance as of December 31, 1959		$1,251,477 60
Members' contributions		178,554 53
Income from investments		983,237 98
Investments matured and/or sold		7,191,047 00
Reimbursements of pensions paid, re: section 91A, Ch. 32, G.L.		89,239 95
Revenue:		
Annual appropriation from City of Boston	$712,399 00	
From Commonwealth of Massachusetts	182,183 31	
		894,582 31
Transfers from State-Boston Retirement System		9,885 34
Accrued interest on investments sold		17,993 15
Appreciation on investments		29,937 50
Total receipts		$10,645,955 36

PAYMENTS

Refunds of members' contributions:		
On account of resignations and dismissals	$16,782 67	
On account of deaths	85,426 12	
On account of miscellaneous	50 99	
On account of transfers to other systems	821 90	
On account of veterans retired under Chapter 32	287,416 69	
		$390,498 37
Investments purchased		7,449,319 00
Appreciation due on investments exchanged		29,937 50
Transfers to State-Boston Retirement System		351,044 01
Boston pension liability to Middlesex County		1,013 35
Boston pension liability to Commonwealth of Massachusetts		2,399 23
Pension Payments:		
On account of allowances for prior service	$474,975 33	
On account of option payments for prior service	113 45	
On account of allowances for membership service	1,345,160 56	
On account of option payments for membership service	3,788 20	
		$1,824,037 59
Total payments		$10,048,249 05
Cash balance as of December 31, 1960		597,706 31
		$10,645,955 36

CASH AND SECURITIES AS OF DECEMBER 31, 1960

CASH

Annuity Savings Fund	$45,358 16
Pension Accumulation Fund	280,741 10
Retirement Reserve Fund	271,607 05
	$597,70631

SECURITIES

Par Value		Book Value
$8,380,000 00	Annuity Savings Fund	$8,316,282 82
10,205,000 00	Pension Accumulation Fund	9,199,407 41
14,939,000 00	Retirement Reserve Fund	14,856,421 52
$33,524,000 00	Total	$32,372,111 75

TOTAL ASSETS

$8,425,358 16	Annuity Savings Fund	$8,361,640 98
10,485,741 10	Pension Accumulation Fund	9,480,148 51
15,210,607 05	Retirement Reserve Fund	15,128,028 57
$34,121,706 31	Total	$32,969,818 06

Value of Funds

Year	Annuity Savings Fund	Pension Accumulation Fund	Retirement Reserve Fund	Total
1923-24	$281,315 62	$887,831 51	$8,196 72	$1,177,343 85
1924-25	837,584 29	1,829,366 38	4,477 26	2,671,427 93
1925	1,406,601 46	2,718,846 38	17,879 81	4,143,327 65
1926	2,077,419 80	3,917,600 38	51,203 25	6,046,223 43
1927	2,781,285 58	5,108,185 01	193,703 68	8,083,174 27
1928	3,595,455 85	6,330,299 70	273,645 07	10,199,400 62
1929	4,422,913 34	7,686,397 50	403,492 29	12,512,803 13
1930	5,331,697 98	8,917,967 48	624,549 81	14,874,215 27
1931	6,292,136 52	10,483,017 75	806,762 87	17,581,917 14
1932	7,292,127 89	12,170,716 66	1,014,753 99	20,477,598 54
1933	8,173,005 10	13,233,173 17	1,267,368 90	22,673,547 17
1934	8,895,676 79	14,089,584 13	1,685,148 22	24,670,409 14
1935	9,869,664 38	15,133,084 29	1,920,006 52	26,922,755 19
1936	10,927,825 13	16,092,024 83	2,246,801 52	29,266,651 48
1937	11,839,477 15	16,862,065 48	2,649,153 88	31,350,696 51
1938	12,777,373 62	17,776,889 49	3,234,369 78	33,788,632 89
1939	13,714,923 16	18,263,765 30	3,935,729 92	35,914,418 38
1940	14,745,682 02	18,539,985 72	4,620,653 02	37,906,320 76
1941	15,624,786 18	19,199,964 57	5,322,351 73	40,147,102 48
1942	16,400,439 60	20,141,644 74	5,956,381 59	42,498,465 93
1943	17,073,171 32	20,845,441 68	7,301,125 80	45,219,738 80
1944	17,946,940 48	19,799,345 94	10,302,189 03	48,048,475 45
1945	17,731,116 16	19,317,231 85	11,455,182 76	48,503,530 77
1946	19,282,599 85	20,432,641 27	13,584,911 80	53,300,152 92
1947	15,613,942 77	19,320,245 55	14,580,856 84	49,515,045 16
1948	16,047,483 97	16,194,565 31	14,759,896 05	47,001,945 33
1949	16,913,359 74	16,532,188 03	14,438,730 49	47,884,278 26
1950	16,771,739 16	17,145,614 17	14,249,412 00	48,166,765 33
1951	17,546,246 24	17,710,388 74	13,801,004 51	49,057,639 49
1952	10,021,618 60	17,519,236 25	14,198,396 95	41,739,251 80
1953	9,809,574 31	16,810,153 39	13,687,887 78	40,307,615 48
1954	9,503,949 92	13,332,540 96	13,942,895 49	36,779,386 37
1955	9,528,319 31	13,007,424 05	13,952,248 91	36,487,992 27
1956	9,227,823 16	9,880,290 87	14,535,631 83	33,643,745 86
1957	9,294,366 26	9,625,947 16	15,266,301 95	34,186,615 37
1958	9,470,576 51	9,595,094 81	14,521,474 01	33,587,145 33
1959	8,508,484 36	9,655,449 78	15,201,383 21	33,365,317 35
1960	8,425,358 16	9,480,148 51	15,128,028 57	32,969,818 06

City of Boston's Yearly Contribution

YEAR	Combined Normal and Accumulated	Normal Liability	Accumulated Liability	Total
1923–24	.....	$311,533	$685,595	$997,128
1924–25	.....	358,626	869,710	1,228,336
1925	.....	393,640	816,112	1,209,752
1926	.....	511,875	1,071,125	1,583,000
1927	.....	607,327	1,047,673	1,655,000
1928	.....	615,701	1,072,074	1,687,775
1929	.....	689,777	1,165,490	1,855,267
1930	.....	706,049	1,200,454	1,906,503
1931	.....	785,200	1,300,924	2,086,124
1932	.....	804,900	1,340,565	2,145,465
1933	.....	978,392	664,734	1,643,126
1934	.....	903,231	696,210	1,599,441
1935	.....	924,784	717,097	1,641,881
1936	.....	1,008,304	779,812	1,788,116
1937	.....	1,024,679	803,207	1,827,886
1938	.....	1,135,062	827,304	1,962,366
1939	.....	1,179,581	852,122	2,031,703
1940	.....	1,201,100	877,686	2,078,786
1941	.....	1,213,721	904,016	2,117,737
1942	.....	1,222,310	931,137	2,153,447
1943	.....	1,221,757	959,070	2,180,827
1944	.....	1,387,588	1,020,597	2,408,185
1945	.....	1,567,130	1,093,701	2,660,831
1946	.....	1,578,975	1,126,512	2,705,487
1947	.....	1,199,370	638,713	1,838,083
1948	.....	1,457,096	751,862	2,208,958
1949	.....	1,218,477	562,706	1,781,183
1950	.....	1,277,433	626,637	1,904,070
1951	.....	1,039,386	509,624	1,549,010
1952	.....	1,003,676	492,033	1,495,709
1953	.....	802,388	577,206	1,379,594
1954	$2,107,399	.....	.....	2,107,399
1955	1,660,000	.....	.....	1,660,000
1956	1,410,000	.....	.....	1,410,000
1957	1,304,934	.....	.....	1,304,934
1958	1,183,739	.....	.....	1,183,739
1959	999,399	.....	.....	999,399
1960	712,399	.....	.....	712,399
Totals	$9,377,870	$30,329,068	$26,981,708	$66,688,646

Active Membership

Year	Clerks		Laborers		Firefighters	Policemen	Teachers		Total
	Male	Female	Male	Female			Male	Female	
1923–24	1,396	698	2,947	601	189	161	463	887	7,342
1924–25	1,728	860	3,287	693	294	349	514	986	8,711
1925	1,700	808	3,129	629	297	441	701	1,346	9,051
1926	1,788	828	3,345	626	360	778	729	1,387	9,841
1927	1,952	988	3,557	718	397	872	819	1,629	10,932
1928	1,935	996	3,713	732	469	945	909	1,754	11,453
1929	1,843	1,292	3,770	745	467	884	812	1,925	11,738
1930	1,918	1,389	4,051	818	507	1,053	854	1,969	12,559
1931	2,026	1,515	4,115	940	515	1,088	877	2,012	13,088
1932	2,090	1,620	4,130	965	514	1,082	903	2,066	13,370
1933	2,080	1,628	3,968	970	511	1,071	915	2,121	13,264
1934	2,131	1,700	3,835	948	543	1,049	967	2,139	13,312
1935	2,224	1,851	3,737	962	536	1,039	978	2,159	13,486
1936	2,225	1,937	3,805	1,018	535	1,026	1,003	2,187	13,736
1937	2,282	2,026	3,754	1,027	529	1,105	1,004	2,140	13,867
1938	2,258	2,132	3,795	1,053	620	1,190	1,019	2,117	14,184
1939	2,219	2,090	3,700	1,023	610	1,163	1,028	2,081	13,914
1940	2,270	2,115	3,593	989	600	1,179	1,035	2,012	13,793
1941	2,212	2,276	3,394	964	649	1,229	1,072	1,972	13,768
1942	2,185	2,214	3,169	911	679	1,203	1,074	2,014	13,449
1943	2,203	2,314	3,503	896	719	1,312	1,067	1,969	13,983
1944	2,179	2,366	3,616	929	803	1,285	1,056	1,897	14,131
1945	2,231	2,414	3,656	924	873	1,396	1,026	1,843	14,363
1946	2,265	2,249	3,531	1,179	1,006	1,422	1,019	1,789	14,460
1947	1,681	1,663	2,784	784	498	840	792	1,105	10,147
1948	1,365	901	2,460	575	376	664	557	327	7,225
1949	1,326	845	2,358	548	363	541	541	302	6,932
1950	952	539	1,984	415	303	480	359	185	5,219
1951	873	467	1,847	366	287	457	341	180	4,818
1952	594	283	1,468	289	238	383	214	127	3,596
1953	557	268	1,314	274	229	359	192	122	3,315
1954	311	123	709	129	155	221	90	80	1,818
1955	298	111	638	121	127	203	84	77	1,659
1956	280	104	567	106	121	181	77	75	1,511
1957	263	96	511	95	117	172	75	74	1,403
1958	192	64	396	49	107	147	52	48	1,055
1959	167	58	354	42	92	126	44	41	924
1960	149	50	290	34	86	113	35	38	795

Deaths Among Active Members

Year	Clerks		Laborers		Firefighters	Policemen	Teachers		Total
	Male	Female	Male	Female			Male	Female	
1923–24	16	3	19	1	.....	.....	1	1	41
1924–25	20	2	43	6	.....	1	2	9	83
1925	31	2	54	5	1	.....	3	5	101
1926	22	4	56	10	.....	.....	6	4	102
1927	11	6	69	10	2	1	3	4	106
1928	17	5	67	7	.....	3	2	7	108
1929	21	7	70	10	1	2	2	4	117
1930	25	13	54	12	2	4	2	11	123
1931	23	11	73	7	1	2	3	6	126
1932	38	6	89	8	1	1	7	7	157
1933	31	3	90	10	.....	1	6	9	150
1934	27	10	85	25	1	6	6	5	165
1935	25	4	71	18	2	4	3	12	139
1936	32	4	89	15	.....	5	2	15	162
1937	26	11	73	7	1	6	5	4	133
1938	35	7	68	6	2	4	8	9	139
1939	20	9	61	8	3	13	4	4	122
1940	24	23	54	13	2	3	2	9	130
1941	34	9	59	4	4	4	5	4	123
1942	16	10	60	10	5	9	6	10	126
1943	15	9	45	4	4	9	5	12	103
1944	15	10	47	5	2	7	2	4	92
1945	22	8	47	10	6	8	11	5	117
1946	21	10	56	5	3	9	8	11	123
1947	18	12	36	10	1	5	7	5	94
1948	13	9	27	7	1	4	6	4	71
1949	14	10	29	10	1	5	7	5	81
1950	13	5	34	6	1	11	3	.....	73
1951	8	1	26	5	3	4	2	.....	49
1952	16	7	49	6	4	8	3	.....	93
1953	16	2	20	3	1	5	1	2	50
1954	5	.....	24	1	1	1	2	1	35
1955	2	2	15	1	3	4	.....	.....	27
1956	4	1	13	2	.....	2	.....	1	23
1957	4	2	11	1	.....	1	.....	.....	19
1958	4	1	15	2	.....	.....	.....	1	23
1959	6	.....	8	.....	.....	1	1	1	17
1960	1	.....	9	2	.....	1	1	.....	14

Number of Employees Retired Each Year and the Cause of Retirement, from February 1, 1923, to December 31, 1960

Year	Superannuation		Disability		Accidental Death Benefit	Total
	Voluntary	Compulsory	Ordinary	Accidental		
1923–24	94	177	13	2	.....	286
1924–25	79	144	14	.....	1	238
1925	82	89	16	3	2	192
1926	64	83	13	2	2	164
1927	68	98	10	4	1	181
1928	57	87	12	6	2	164
1929	64	101	11	15	3	194
1930	59	119	11	8	2	199
1931	60	97	10	7	2	176
1932	60	93	9	9	5	176
1933	81	93	11	6	3	194
1934	116	72	8	14	4	214
1935	65	87	5	14	2	173
1936	50	96	3	14	2	165
1937	70	105	11	13	3	202
1938	64	112	12	28	2	218
1939	73	97	9	28	.....	207
1940	68	87	16	16	.....	187
1941	56	105	13	28	2	204
1942	48	94	10	33	1	186
1943	63	102	7	67	4	243
1944	59	82	9	82	.....	232
1945	65	82	21	82	2	252
1946	41	85	8	74	3	211
1947	17	37	1	52	.....	107
1948	13	25	3	38	.....	79
1949	22	24	3	14	1	64
1950	21	21	1	24	.....	67
1951	7	37	2	10	3	59
1952	*12	†15	2	18	1	48
1953	4	8	2	10	3	27
1954	‡20	3	.....	31	2	56
1955	2	5	1	23	2	33
1956	3	13	.....	9	5	30
1957	2	16	1	4	.....	23
1958	.....	1	1	1	1	4
1959	1	1	1	3	2	8
1960	.....	.....	.....	1	2	3

* Transferred to State-Boston on account of Chapter 379.
† 6 transferred to State-Boston on account of Chapter 379.
‡ 4 transfers to State-Boston on account of Chapter 684, Acts of 1954.

Boston Retirement System

RETIRED MEMBERS

The following table shows the number of retired employees on the roll as of December 31, 1960, classified by occupational groups and causes of retirement:

Service Retirements:		
Clerks	112	
Laborers	184	
Teachers	151	
	—	447
Ordinary Disability Retirements:		
Clerks	15	
Laborers	9	
Teachers	9	
Firefighters	1	
Policemen	4	
	—	38
Accidental Disability Retirements:		
Clerks	27	
Laborers	91	
Firefighters	171	
Policemen	183	
Teachers	4	
	—	476
Accidental Death Benefits:		
Clerks	2	
Laborers	9	
Firefighters	10	
Policemen	14	
	—	35
Beneficiaries Under Options:		
Option 2	28	
Option 3	13	
	—	41
Total		1,037

Memberships and Withdrawals

Year	Entrants	Retired	Resigned and Dismissed	Deaths	Miscellaneous	Membership as of December 31
1923-24	8,346	286	571	41	106	7,342
1924-25	2,009	238	192	83	127	8,711
1925	1,034	192	317	101	84	9,051
1926	1,534	164	444	102	34	9,841
1927	1,744	181	362	106	4	10,932
1928	1,145	164	349	108	3	11,453
1929	980	194	383	117	1	11,738
1930	1,574	199	405	123	26	12,559
1931	1,121	176	289	126	1	13,088
1932	867	176	252	157	.....	13,370
1933	497	194	259	150	.....	13,264
1934	904	214	477	165	.....	13,312
1935	833	173	347	139	.....	13,486
1936	921	165	348	162	4	13,736
1937	908	202	442	133	.....	13,867
1938	1,135	218	461	139	.....	14,184
1939	522	207	463	122	.....	13,914
1940	696	187	500	130	.....	13,793
1941	923	201	621	123	.....	13,768
1942	766	186	773	126	.....	13,449
1943	1,418	243	538	103	.....	13,983
1944	873	232	401	92	.....	14,131
1945	1,005	252	404	117	.....	14,363
1946	1,324	211	812	123	81	14,460
1947	94	107	201	94	§3,935	10,147
1948	‡126	†139	183	71	§2,655	7,225
1949	‡84	†100	111	81	§85	6,932
1950	.....	67	†229	73	*1,344	5,219
1951	.....	59	††131	49	162	4,818
1952	.....	48	‖156	93	¶925	3,596
1953	.....	27	**174	50	30	3,315
1954	.....	56	‡‡245	35	§§1,161	1,818
1955	.....	33	99	27	.....	1,659
1956	.....	30	95	23	.....	1,511
1957	.....	23	66	19	.....	1,403
1958	.....	4	57	23	¶¶264	1,055
1959	.....	8	41	17	¶¶65	924
1960	.....	3	***60	14	52	795

* Includes 1,269 on account of Chapter 355, of 1950, 53 on account of Chapter 658, of 1957.
† Includes 60 veteran retirements. ‡ Chapter 520, of 1947. § Chapter 658, of 1945.
‖ Includes 86 veteran retirements. †† Includes 36 veterans retired.
¶ Includes 923 transfers to State-Boston on account of Chapter 379.
** Includes 117 veterans retired.
‡‡ Includes 209 veterans retired.
§§ Transferred to State-Boston on account of Chapter 684, of 1954.
¶¶ Chapter 391 of 1958.
*** Includes 53 veterans retired.

BOSTON RETIREMENT SYSTEM

Number of Employees Retired Each Year and the Number of Yearly Withdrawals Due to Death, Reinstatement or Cancellation, Leaving a Net Retired Membership at the End of the Year, from February 1, 1923, to December 31, 1960.

Year	Number Retired	Withdrawals	On List Dec. 31	Year	Number Retired	Withdrawals	On List Dec. 31
1923–24....	286	15	271	1943.....	243	169	1,853
1924–25....	238	52	457	1944.....	232	151	1,934
1925–26....	356	112	1,293	1945.....	252	140	2,049
1927–28....	345	147	899	1946.....	211	161	2,099
1929–30....	393	196	2,097	1947.....	107	141	2,065
1931.....	176	105	1,167	1948.....	79	141	2,003
1932.....	176	109	1,234	1949.....	64	173	1,894
1933.....	194	124	1,304	1950.....	67	117	1,844
1934.....	214	133	1,385	1951.....	59	142	1,761
1935.....	173	143	1,415	1952.....	48	138	1,671
1936.....	165	136	1,444	1953.....	27	123	1,575
1937.....	202	143	1,503	1954.....	56	124	1,507
1938.....	218	140	1,581	1955.....	33	132	1,408
1939.....	206	145	1,642	1956.....	30	97	1,341
1940.....	187	140	1,689	1957.....	23	82	1,282
1941.....	204	141	1,752	1958.....	4	96	1,190
1942.....	186	158	1,780	1959.....	8	86	1,112
				1960.....	3	78	1,037

The Board wishes to express its appreciation to all city and county officials for their continued cooperation and to the personnel for their loyalty and helpful assistance in the operation of both systems.

WALTER J. MALLOY,
JOSEPH P. LALLY,
THOMAS J. MCGRIMLEY,
Retirement Board.

PAUL L. CARTY,
Executive Officer and Secretary.

CITY OF BOSTON
ADMINISTRATIVE SERVICES DEPARTMENT
PRINTING SECTION

[DOCUMENT 6 — 1961.]

ANNUAL REPORT

OF THE

BUILDING DEPARTMENT

YEAR ENDING DECEMBER 31, 1960

BOSTON, May 1, 1961.

HON. JOHN F. COLLINS,
Mayor of Boston.

SIR:

In accordance with the provisions of Section 115, Chapter 479, of the Acts of 1938, as amended, I submit herewith a brief report of the activities of the Building Department during the year 1960.

ROBERT E. YORK,
Building Commissioner.

DEPARTMENT ORGANIZATION

Administration and General Services
Technical Services
Construction and Safety Inspections
Mechanical Inspections
Electrical Inspections

The administrative and general services group is charged with the proper functioning of the department, carrying on all routine office procedures and maintaining records of the activities of the department. All licenses and permits are processed and issued by this group.

The technical services group passes on all applications and plans for permits for the erection, alteration, and repairing of buildings and structures. It also conducts examinations and tests of materials and methods used in construction of buildings and makes recommendations to the Building Commissioner as to approval or disapproval of such methods and materials.

The construction and safety inspections group, comprising the head of the division, two chief building inspectors, one chief egress inspector, and a staff of building, egress and zoning inspectors, inspects and examines all buildings and structures in process of erection, repair, alteration, or demolition. It also inspects all buildings as to proper and sufficient means of egress in relation to the construction and occupancy of such structures.

The mechanical inspections section is charged with the inspection of all mechanical functions in connection with the erection or alteration of buildings and structures. It inspects all installations or extensions of plumbing, gasfitting, elevator, and sprinkler systems.

The electrical inspections group examines and inspects all electrical work, both interior and exterior, which comes under the control of the Building Department.

In accordance with an ordinance passed by the City Council and effective as of December 1, 1956, there was established a revised schedule of fees for permits and licenses issued by the department. This revised schedule has brought about a marked increase in the revenue of the department, though falling far short of making the department self-supporting.

FEES FOR LICENSES AND PERMITS EFFECTIVE DECEMBER 1, 1956

In accordance with Chapter 7 of the Ordinances of 1956, the following fees for licenses and permits are established effective December 1, 1956:

Appeal to Board of Appeal under Building Law (Chapter 479 of 1938 as amended)	$15.00
Appeal to Board of Appeal under Zoning Law (Chapter 488 of 1924 as amended)	25.00
Builder's or Mechanic's License —	
Original (or renewal for which examination is required) .	10.00
Renewal	3.00
Building Permit —	
Regular — $2.00 plus $1.00 per $500.00 of cost. $2,002.00 maximum.	
Amendment — $2.00 plus $1.00 per $500.00 of cost, but total of original and all amendments not to exceed $2,000.00 plus $2.00 primary fee.	
Special Foundation Permit	5.00
Building Demolition Permit — Primary fee, $3.00, additional fee of $3.00 for each full story and an additional fee of $1.00 for each full 5,000 cubic feet.	
Building Moving Permit — $5.00 plus $3.00 for each 5,000 cubic feet in the building.	
Permit to Change Building Occupancy (Alteration additional fee)	5.00
Building Plan Inspection Fee — Group I Occupancy . .	1.00
Other	2.00
Copies or Duplicates of Licenses and Permits	1.00
Dynamo, Engine, or Generator Installation Permit . . .	5.00
Gasfitting Installation, Alteration, or Repair Permit — $2.00 plus $0.50 for each appliance or fixture.	
Gasfitter's License —	
Master — Original (or re-examination)	10.00
Renewal	3.00
Journeyman — Original (or re-examination) . . .	5.00
Renewal	1.00
Gravel Removal (gravel, loam, or sand)	5.00
Heating Installation Permit — $2.00 per boiler, furnace, heater, or other heat-producing apparatus.	

Immediate Action Permits, including fire escapes, connecting balconies, signs, projections, etc. . . . $1.00 plus $1.00 per $500.00 of cost.

Application for Approval of Location of Home for Sick and Aged and similar occupancies (plus advertising) . . . 25.00

Plumbing Installation, Alteration, or Repair Permit — New plumbing system $5.00; otherwise $2.00, plus in either case $0.50 per fixture. $300.00 maximum.

Transfer of Permit 2.00

NOTE: Appurtenances which should not be classed as fixtures would be those in the category of floor drains, sand traps, grease traps, conductors, etc.

Permit for Installation, Alteration, or Repair of Sprinkler System — $2.00 plus $1.00 per $500.00 of cost.

Use of Premises Permit — (Construction or alteration, additional fee) 3.00

Welder's Certificate of Qualification 3.00

Elevator or Escalator Installation, Alteration, or Repair Permit —

Elevator Installation
Escalator
Major Alterations
. . . . . $12.00 for first; $3.00 each additional in all cases

The following listed operations shall be considered to be major alterations or repairs:

Installing new types of brakes; new controller; new machine automatic; new motor; new car; new car cab; new overhead supports; new overhead platform; new safeties or governor; new rails; new drum or traction sheave; new counterweight enclosures; new landing doors; new car gates; new electric switches of any kind; new hoist, counterweight, governor or safety cables; new piston rods; new hydraulic pressure tanks; new hydraulic pumps and regulators.

Remodeling shaftway enclosure; filling in excess wall space in shaftway; dumb-waiter door replacements; increasing capacity of car; increasing speed of car; changing type of car; changing type of installation; renewal of links or chains; extension of travel of existing elevator; relocating machine room of existing elevator; changing rails from wood to steel; any change in signal system; any additions to existing controller; any rebabbiting job; all accident repairs; all fire repairs.

Builders Hoist . . . . . $2.00 per car

Dumb-Waiters — Original installation and subsequent repairs . . . . . $1.00 per car

Elevator and Escalator Inspection —
Usual hours . . . . . $8.00 for first; $2.00 for each additional

Outside of regular hours . . . . . $12.00 for first; $3.00 for each additional

All Cases . . . . . No maximum

Elevator Operator's License —
Original (and re-examination) $2.00
Renewal 1.00

ELECTRICAL

Primary Fee	$1.00
Service	1.00
Main Switch, or like circuit breaker—	
100A	1.00
Each additional 100A	1.00
Maximum fee	20.00
Meter Loop	1.00
Panel Board, if no branch circuits installed	1.00
Branch Circuit	1.00
Lighting, 500 watt or over, are lamp, mercury vapor lamp	1.00
Lighting fixture	.25
Lighting circuit switch outlet	.25
Lighting circuit plug receptacle	.25
Sign — (plus converter and transformer charge, plus $1 for each kilowatt of aggregate capacity of fluorescent tubes and incandescent lamps)	1.00
Heat, per kilowatt	.25
Minimum fee $0.50	
50 KW limit on single receptacle.	
2 or more devices under same permit, $0.25 for each kilowatt of aggregate capacity.	
Welders are all transformer type.	
Motors, per horsepower	.25
Minimum fee $0.50	
50 H. P. limit on single receptacle.	
2 or more under same permit, $0.25 for each H. P. of aggregate capacity.	
Generator, rectifier or other battery charging device—	
10 KW or less	2.00
Over 10 KW to 25 KW inclusive	3.00
Over 25 KW to 50 KW inclusive	5.00
Over 50 KW	10.00
Also charge for motors and transformers, if any.	
Transformers, ignition, neon sign, outline lighting or signaling	.50
10 KVA or less	2.00
Over 10 KVA to 25 KVA inclusive	3.00
Over 25 KVA to 50 KVA inclusive	5.00
Over 50 KVA	10.00
Temporary permit, 30 days or less	1.00
Plus 1/3 of permanent fee as indicated above.	
Reinspection after correction of defective work	2.00
Maintenance Permit	1.00

PUBLIC SAFETY COMMISSION

Under the provisions of Chapter 203 of the Acts of 1959, approved April 15, 1959, the Public Safety Commission was established as a part of the Administrative Services Department, subject to acceptance of the act by the Boston City Council and its approval by the mayor.

The act was accepted by the city council on December 14, 1959, and approved by the mayor on December 16, 1959.

Number of permits and licenses issued from January 1 to December 31, 1960, by the Permit Division of the Committee on Licenses, Building Department, and revenue received for same:

Class				Number of Permits and Licenses Issued	Revenue Received
Garages				142	$3,752.00
Private	487 cars	105 permits	$929		
Lubritorium	6 cars	4 permits	240		
Washstand	20 cars	3 permits	250		
Repair Shop	110 cars	16 permits	1,430		
Business	105 cars	14 permits	903		
Totals	728 cars	142 permits	$3,752		
Flammables				82	4,358.00
Total Gallonage: 818,815 gallons					
Total Number of Cubic Feet of Gases: 250,595					
Parking Spaces				306	41,368.25
Total Number of Parking Spaces for Cars: 21,605 cars					
Total Number of Square Feet: 5,427,505 Square Feet					
Total				530	$49,478.25

LIST OF OPEN-AIR PARKING SPACES FOR THE YEAR 1960

Location	Licensee	Area	Amount Cars	License Number	Date Issued
209–211 Adams st. and 10–12 Arcadia st., Dorchester	First Massachusetts Corp	40,245	85	65	Dec. 31, 1959
Rear 10–16 Atlantic av., Boston	North End Auto Park, Inc	21,600	100	42	Dec. 21, 1959
474–476 and 514–516 Atlantic av., Boston	Atlantic Auto Park, Inc	120,695	350	94	Dec. 29, 1959
305–315 Atlantic av., Boston	Rose Lamattina	10,500	25	317	Dec. 30, 1959
240 Albany st., Boston	Albany Parking	18,000	50	234	Jan. 20, 1960
8 Avery pl., Boston	Samuel S. Boland	3,000	19	1	Dec. 30, 1959
335 B st., South Boston	B Street Auto Park, Inc	37,000	20	319	Dec. 9, 1959
286 Babcock st., Brighton	Connolly Buick Co	14,500	100	258	Dec. 23, 1959
137 Beach st. and 176 South st., Boston	Beach Street Realty, Inc	3,500	16	96	Dec. 28, 1959
17 Beacon st., Boston	Garage Service Corp	3,500	25	52	Dec. 29, 1959
785 Beacon st., Boston	Robert H. Sullivan	3,150	25	128	Feb. 1, 1960
151 Beverly st., Boston	James J. O'Halloran	7,380	25	33	Dec. 14, 1959
538 Blue Hill av., Dorchester	Tide Water Realty Company	8,800	30	6	Dec. 15, 1959
19–31 Bowker st. and 80–90 Portland st., Boston	James W. Meek	11,611	58	3	Dec. 16, 1959
30–34 Boylston st. and 14 Boylston sq., Boston	Louis J. Binda	2,575	12	321	Dec. 18, 1959
801 Boylston st., Boston	Ralph M. Naves	3,500	25	8	Dec. 8, 1959
1301 Boylston st., Boston	Edmor's Service Station	5,000	35	242	Dec. 17, 1959
1325 Boylston st., Boston	Peter Mouris	12,500	36	175	Dec. 29, 1959

LIST OF OPEN-AIR PARKING SPACES FOR THE YEAR 1960 — Continued

Location	Licensee	Area	Amount Cars	License Number	Date Issued
1330 Boylston st., Boston	Christos Stathopoulos	7,000	49	98	Dec. 23, 1959
1340 Boylston st., Boston	Audionics Company, Inc	11,750	63	100	Dec. 31, 1959
10 Brainerd rd., Brighton	Maurice Shleser	4,062	5	220	Feb. 2, 1960
15 Brainerd rd., Allston	Alan G. Zuker and Howard Rubin	11,037	10	134	Feb. 3, 1960
235 Brighton av. and 454 Cambridge st., Brighton	Socony Mobil Oil Company, Inc	15,860	56	179	Jan. 6, 1960
61–71 Bristol st., Boston	Louis Gilman	5,330	22	198	Dec. 31, 1959
67–69 Broadway and 5–7–9 Piedmont st., Boston	Philip Ferris	4,898	14	73	Dec. 17, 1959
155 Broadway, Boston	Broadway Auto Park	9,446	50	18	Dec. 30, 1959
207 Broadway, Boston	Najeb Succar	9,500	44	74	Dec. 30, 1959
73–85 Brookline av., Boston	K. B. Newton Realty Co	43,403	245	88	Jan. 5, 1960
115–121 Brookline av. and 15 Burlington av., Boston	Pocasset Realty Trust	22,112	42	316	Dec. 31, 1959
150 Brookline av., Boston	Pilgrim Diner	6,168	25	168	Jan. 8, 1960
Rear 40–42 Bunker Hill st., Charlestown	Elizabeth Pelosi	4,364.5	14	75	Dec. 29, 1959
115–123 Cambridge st., Boston	Augustus Mantia	11,798	75	67	Dec. 30, 1959
200 Cambridge st., Boston	Chester's Auto Park	7,906	40	124	Dec. 31, 1959
261 Cambridge st., Boston	John P. McGarry	575	4	41	Dec. 29, 1959
322–330 Cambridge st., Boston	Ernest E. Blamy	6,460	20	132	Jan. 12, 1960
87–91 Canal st., Boston	Canal Street Auto Park	2,070	10	193	Dec. 30, 1959

91 Carver st., Boston	Howard Pratt	2,355	10	311	Dec. 31, 1959
160 Causeway st., Boston	North Station Industrial Building, Inc	21,303	65	297	Dec. 31, 1959
325–343 Charles st., 66–116 Poplar st., 47–61 Spring st. and 55½–76 Allen st., Boston	Massachusetts General Hospital	125,900	350	102	Jan. 26, 1960
95–97 Charter st., Boston	Antonetta Giso	2,308	6	24	Feb. 15, 1960
49–51 Chatham st., Boston	Philipe F. Coury	2,000	10	278	Dec. 29, 1959
72 Chelsea st., Charlestown	Northern Contracting Corp	14,254	77	86	Dec. 29, 1959
144–185 Chelsea st., Charlestown	Mystic Parking, Inc	71,500	500	111	Dec. 9, 1959
35 Chestnut st., Charlestown	Mary L. Buckley	8,100	37	162	Dec. 31, 1959
36–38–40 Chestnut st., Charlestown	Joseph L. Mellino	7,000	5	230	Dec. 31, 1959
75 Clarendon st., Boston	Liberty Service Station	12,092	70	55	Dec. 29, 1959
16 Colliston rd., Allston	Abraham and Joseph Reichert	8,300	5	274	Feb. 25, 1960
174–188 Columbus av., Boston	John F. Handy	9,580	46	85	Dec. 10, 1959
200 Columbus av., Boston	Robert T. Marshall	1,920	12	322	Dec. 9, 1959
2026 Columbus av., Boston	Esso Standard Oil Company	23,266	46	252	Jan. 26, 1960
2004 Columbus av., Boston	Joseph Pavidis	9,696	17	247	Dec. 29, 1959
122–124 Commerce st., Boston	Gelsomina Lochialto	3,500	25	166	Dec. 31, 1959
141–147 Commercial st. and 34–45 Richmond st., Boston	Louis DiBella d/b/a Bayside Parking Company	22,282	65	66	Dec. 29, 1959
548–554 Commercial st., Boston	Patrick Anastasia	1,848	5	133	Dec. 31, 1959
588 Commercial st., Boston	Rocco Zucco	20,281	49	26	Dec. 11, 1959
23–24 Common st., Charlestown	Henry Cure	2,440	10	167	Dec. 29, 1959
573–589 Commonwealth av., Boston	Kenmore Auto Park	20,510	125	249	Dec. 31, 1959

LIST OF OPEN-AIR PARKING SPACES FOR THE YEAR 1960 — Continued

Location	Licensee	Area	Amount Cars	License Number	Date Issued
599–601 Commonwealth av., Boston	William Strang	15,682	49	127	Dec. 28, 1959
665 Commonwealth av., Boston	John A. Guzzi	7,000	49	19	Dec. 28, 1959
1251–1263 Commonwealth av., Brighton	Israel Weiner	7,700	25	194	Dec. 31, 1959
1447 Commonwealth av., Allston	George F. Kelley	7,000	49	289	Feb. 25, 1960
1550 Commonwealth av., Brighton	Matty's Service Station, Inc	10,000	20	140	Jan. 6, 1960
231–237 Congress st., Boston	Gloria Gretsky	3,200	22	48	Dec. 22, 1959
338–342 Congress st., Boston	Dominic Bramante	4,939	18	271	Dec. 18, 1959
20 Coventry st., Roxbury	J. Wilson Parker	9,170	25	135	Dec. 31, 1959
10 Deerfield st., Boston	Jenney Manufacturing Co	18,220	47	95	Dec. 29, 1959
30 Deerfield st. and 106 Bay State rd., Boston	Loyal Protective Life Insurance Co	19,904	69	82	Dec. 29, 1959
33–61 Dorchester av., South Boston	Parking Corporation of America	12,800	50	28	Jan. 5, 1960
10 Eliot st., Boston	Frank J. McDonald	5,478	35	7	Dec. 29, 1959
60 Endicott st., Boston	Jerome DeRosa	3,150	9	263	Jan. 13, 1960
173 Endicott st. and 98–102 North Margin st., Boston	Vincenza Sarao	1,690	6	320	Jan. 12, 1960
14 Fargo st., South Boston	Fargo Market Produce Terminal	46,479	36	232	Feb. 16, 1960
60 Fayette st., Boston	Arthur Wolfe	16,600	75	104	Dec. 17, 1959
17–19 Ferrin st., Charlestown	Frank Ercolini	2,411	10	112	Dec. 29, 1959
Rear 76–110 Gainsborough st., Boston	Wallace R. Marden Co	14,250	87	245	Dec. 29, 1959

9 Glenville av., Brighton	Leonard Kahn	7,150	50	279	Jan. 25, 1960
Rear 80–90 Gordon st., Brighton	Berman Realty Trust	34,000	20	328	Dec. 29, 1959
200 Green st., Jamaica Plain	Earl L. Bacon	16,872	40	257	Dec. 31, 1959
17 Hanover av., Boston	Anthony and Pasquale Beninati	1,310	7	165	Dec. 31, 1959
248 Hanover st., Boston	Edward Giordani	1,970	7	2	Dec. 28, 1959
207 Harrison av., Boston	Philip M. Horan	2,100	14	58	Dec. 28, 1959
5–11 Haviland st., Boston	William Allen	15,128	32	301	Dec. 31, 1959
484–500 Harrison av., Boston	The Hertz Corporation	45,439	100	294	Dec. 31, 1959
937–939–941 Harrison av. and 3–11 Fairweather st., Boston	John Carbone	8,500	23	131	Dec. 31, 1959
62 Hudson st., Boston	Colonel E. Stevens	5,450	33	20	Dec. 31, 1959
111 Hudson st., Boston	George Moses	10,000	50	103	Dec. 11, 1959
920 Huntington av., Boston	Bay State Petroleum Company, Inc	15,192	25	240	Dec. 18, 1959
55 Jersey st., Boston	Residential Mortgage Corp	32,679	215	99	Dec. 17, 1959
49 Joy st., Boston	William and Lorene Nickerson	800	4	172	Jan. 5, 1960
130 Kingston st. and 133 Essex st., Boston	Brook Realty, Inc	5,000	17	164	Dec. 24, 1959
82 Kneeland st., Boston	Loy Lee Trust	1,400	9	284	Dec. 31, 1959
12 Knight st., Readville	John E. Coury	13,790	30	11	Dec. 28, 1959
26–28 Lancaster st. and 133 Merrimac st., Boston	Lancaster Auto Park, Inc	5,495	24	138	Dec. 17, 1959
18 Lawrence av., Roxbury	May Botbol	5,062	15	238	Feb. 1, 1960
40–54 Leon st., Boston	Kar-Hol Corporation	39,000	148	40	Jan. 22, 1960
36–38 Lincoln st., Boston	Anthony Barresi	2,096	10	277	Dec. 17, 1959

LIST OF OPEN-AIR PARKING SPACES FOR THE YEAR 1960 — Continued

Location	Licensee	Area	Amount Cars	License Number	Date Issued
30 Lowney Way-Tremont st., Charlestown	Mary E. Giblin	13,522	49	139	Dec. 31, 1959
909 Massachusetts av., Boston	Dickson Truck Rental System, Inc	55,000	30	235	Dec. 29, 1959
277 Maverick st., East Boston	Ralph and Anthony Correale	2,858	20	283	Feb. 2, 1960
20–30 Maverick sq., East Boston	Louis Ciampi	13,000	91	199	Dec. 31, 1959
37 Merrimac st., Boston	Curtis Reynolds	9,036	45	246	Dec. 21, 1959
86–96 Merrimac st. and 64–70 Pitts st., Boston	Merrimac Realty Corp	4,780	18	251	Dec. 28, 1959
60 Middlesex st., Boston	N. Miller	1,825	8	59	Mar. 22, 1960
159–163 Milk st. and 6–8 Custom House, Boston	Donald A. Foley	4,187	40	53	Dec. 29, 1959
19–25–33 Wm. T. Morrissey Blvd., Dorchester	Simmons Parking Corp	200,000	583	39	Dec. 22, 1959
45 Nashua st., Boston	Madison Parking, Inc	35,067	140	22	Dec. 28, 1959
135 Nashua st., Boston	Patrick J. McDonough, doing business as Mac's Auto Park	21,000	148	313	Dec. 28, 1959
39 Necco st., South Boston	Warehouse 13, Inc	13,840	73	64	Dec. 24, 1959
4–6 Newbury st., Boston	The Ritz-Carlton Hotel Company of Boston, Inc	8,736	49	5	Dec. 29, 1959
349 Newbury st., Boston	Newal B. Kurson	700	5	4	Dec. 28, 1959
399–405 Newbury st., Boston	Harvard Club of Boston	12,500	58	14	Dec. 28, 1959
539 Newbury st., Boston	Hotel Kenmore of Boston, Inc	7,350	49	87	Dec. 15, 1959
565 Newbury st., Boston	Robert E. Wyner	7,000	36	241	Dec. 29, 1959

575–587 Newbury st., Boston	520 Commonwealth av., Real Estate Trust	17,500	75	38	Dec. 31, 1959
350–360 North st. and 30 Harris st., Boston	North Street Auto Park, Inc.	16,014	90	21	Dec. 10, 1959
101 Northampton st., Boston	John Triolo	5,000	20	239	Dec. 29, 1959
30 Northern av., South Boston	Wm. J. DuWors-Boston Landing Co.	18,500	35	324	Dec. 23, 1959
325 Northern av., South Boston	Harbor Motor Terminals, Inc.	32,895	80	91	Dec. 31, 1959
30 Park st., Charlestown	Louise Raia Palci	9,000	25	285	Jan. 5, 1960
3–4–5 Ping On st., Boston	Ball Parking Co.	6,325	28	17	Jan. 18, 1960
27–51 Purchase st., Boston	Morris Avidon Murray's Auto Park	6,892	40	50	Dec. 29, 1959
180 Prince st., Boston	Downtown Auto Parks, Inc.	25,460	17	231	Dec. 31, 1959
40 Readville st., Hyde Park	Simon J. Moses	14,000	50	130	Dec. 30, 1959
39–41–43 Rutherford av., Charlestown	Arnold Alfred	3,908	25	129	Dec. 28, 1959
64 Sleeper st., Boston	Farrell's Dock & Terminal Co.	10,395	72	97	Dec. 31, 1959
73–75 South st., also 170–180 Essex st., Boston	Anchor Realty Corp.	2,619	12	299	Jan. 26, 1960
40–58 Stanhope st., Boston	Stanhope Garage, Inc.	14,645	84	110	Dec. 15, 1959
8 Sterling st. and 17 Williams st., Roxbury	James H. Blair	21,482	35	27	Jan. 6, 1960
43 Stillman st., Boston	Peter J. Roberto	1,150	5	57	Jan. 5, 1960
15 Stoneholm st., Boston	Lynwood Apartments	5,940	19	233	Dec. 30, 1959
222 Stuart st. and 75 Church st., Boston	Stuart Street Jenney Station	1,400	9	105	Dec. 30, 1959
240 Stuart st. and Piedmont st., Boston	Como Rombola	6,125	34	170	Dec. 11, 1959
163 Strathmore rd., Brighton	Freda D. Hanna	1,500	10	25	Dec. 29, 1959
1–17 Tremont pl., Boston	Realty Service of Boston, Inc.	3,800	15	302	Dec. 29, 1959

LIST OF OPEN-AIR PARKING SPACES FOR THE YEAR 1960 — Concluded

Location	Licensee	Area	Amount Cars	License Number	Date Issued
281 Tremont st., Boston	John W. Elliott	4,578	17	192	Feb. 15, 1960
357–359 Tremont st., Boston	Al's Texaco Service Station	2,200	18	16	Dec. 29, 1959
515 Tremont st. and 2–6 Warren av., Boston	Bob White's Service, Inc	12,017	10	315	Jan. 7, 1960
35 Tyler st., Boston	Boston Tuberculosis Association	3,225	13	101	Dec. 30, 1959
15–17–19 Walbridge st., Allston	Wilhelm M. Hanson	10,846	20	236	Jan. 7, 1960
243–245–247 Warren st., Roxbury	Russell Dikmak	3,420	24	151	Jan. 18, 1960
572–580 Washington st. and 2–10 Hayward pl., Boston	Code Realty, Inc	6,000	29	56	Jan. 5, 1960
1001–1009 Washington st., and 1–9 Cobb st. and rear Mayo st., Boston	William M. Hopf	6,239	28	157	Jan. 21, 1960
1180 Washington st., Boston	Troy Auto Repair	14,181	50	250	Dec. 31, 1959
2750 Washington st., Boston	Madeline K. Millman	9,415	10	287	Dec. 31, 1959
3694 Washington st., Boston	Ramsdell's Auto Park	73,430	200	282	Dec. 30, 1959
Rear 3710 Washington st., Forest Hills	Walter D. Nolan	17,848	50	286	Jan. 15, 1960
105 Western av., Brighton	Harvard University	515,200	1,621	136	Jan. 5, 1960
400 West Broadway, South Boston	Namkub Products, Inc	9,530	17	298	Dec. 29, 1959
106–114 West Brookline st., Boston	Josephine Walker	12,663	49	10	Dec. 30, 1959
295 West First st. and 300 West Second st., South Boston	A. J. Elliott Motor Transportation, Inc	61,125	35	248	Jan. 6, 1960
28 Woodlawn st., Jamaica Plain	Mrs. George LaVerdure	2,945	6	280	Feb. 9, 1960
4 Wyman pl., Jamaica Plain	Angelo Criscitiello	10,000	49	13	Dec. 29, 1959

"GROUPED" PARKING SPACE LIST FOR 1960

Location	Licensee	Area	Amount Cars	License Number	Date Issued
4 Alden st. and 4–6 Alden ct., Boston	Bowdoin Amusement Company, Inc	4,443	20	190	Dec. 29, 1959
65–71 Cambridge st. and 10 Hawkins st., Boston	Bowdoin Amusement Company, Inc	18,286	93	191	Dec. 29, 1959
130–132 Arlington st., 46–48 Winchester st., Boston	Arlington Street Parking Co	12,830	74	216	Dec. 29, 1959
100 Kilmarnock st., Boston	Brainerd Auto Park Co	7,150	25	262	Dec. 31, 1959
97 Lanark rd., Brighton	Brainerd Auto Park Co	7,150	25	260	Dec. 31, 1959
23 Redford st., Brighton	Brainerd Auto Park Co	7,150	25	261	Dec. 31, 1959
8 and 10 Edgeworth st., Charlestown	George P. Byrne	3,124	21	195	Dec. 31, 1959
34–36–38 Ferrin st., Charlestown	George P. Byrne	3,556	20	196	Dec. 31, 1959
59–67 Ferrin st., Charlestown	George P. Byrne	6,000	24	106	Dec. 31, 1959
214 Harvard av., Allston	The California Oil Co	14,298	50	43	Dec. 24, 1959
3699 Washington st. or 11 Morton st., Forest Hills	The California Oil Co	14,900	50	126	Dec. 24, 1959
146 A st., South Boston	Lester S. Chilson Company, Inc	3,500	25	44	Dec. 23, 1959
4 Baldwin st., South Boston	Lester S. Chilson Company, Inc	5,000	29	45	Dec. 23, 1959
22 Court st. and 219–225 Washington st., Boston	Parkhere, Inc	27,000	112	30	Dec. 28, 1959
47–55 La Grange st., Boston	Parkhere, Inc	7,650	40	29	Dec. 28, 1959
30 Wm. T. Morrissey Blvd., Dorchester	Parkhere, Inc	30,000	1,000	9	Jan. 29, 1960
245–275 Washington st., Boston	Washington Street Realty Trust	23,047	69	63	Dec. 28, 1959
855–865 Columbia rd., Dorchester	Richard J. Conboy	75,000	500	137	Dec. 31, 1959

"GROUPED" PARKING SPACE LIST FOR 1960 — Continued

Location	Licensee	Area	Amount Cars	License Number	Date Issued
109–125 Cross st., Boston	Richard J. Conboy	15,000	90	31	Dec. 31, 1959
135 Cross st., Boston	Richard J. Conboy	7,500	50	150	Dec. 31, 1959
402–430 Bennington st., East Boston	Day Auto Park	23,082	49	244	Jan. 19, 1960
148 Porter st., East Boston	Day Auto Park	14,270	100	243	Jan. 19, 1960
49 Billerica st., Boston	John I. Fitzgerald d/b/a James J. Connolly Co	3,500	25	177	Dec. 18, 1959
38–46 Lowell st. and 43–47 Billerica st., Boston	John I. Fitzgerald d/b/a James J. Connolly Co	4,207	24	178	Dec. 18, 1959
59–61 Lowell st., Boston	John I. Fitzgerald d/b/a James J. Connolly Co	2,075	12	259	Dec. 18, 1959
66-68 Nashua st., Boston	John I. Fitzgerald d/b/a James J. Connolly Co	3,500	25	176	Dec. 18, 1959
171–189 A st., South Boston	Fort Point Realty, Inc	25,126	50	113	Dec. 29, 1959
212–214 A st., South Boston	Fort Point Realty, Inc	7,149	50	114	Dec. 29, 1959
25–27 Farnsworth st., South Boston	Fort Point Realty, Inc	9,034	50	117	Dec. 29, 1959
30 Necco st., South Boston	Fort Point Realty, Inc	28,500	100	118	Dec. 29, 1959
15 Pittsburgh st., South Boston	Fort Point Realty, Inc	8,963	50	119	Dec. 29, 1959
23–27 Sleeper st., South Boston	Fort Point Realty, Inc	10,000	50	122	Dec. 29, 1959
1–3 Ashburton pl., Boston	Boston Auto Parks, Inc	4,048	21	219	Dec. 31, 1959
12–14 Ashburton pl., Boston	The Ashburton Co	7,586	38	210	Dec. 31, 1959
107–117 Arlington st., Boston	The Arlington Co	11,635	68	228	Dec. 31, 1959
346–350 Atlantic av., Boston	Boston Auto Parks, Inc	19,408	50	108	Dec. 31, 1959

370 Atlantic av., Boston	Boston Auto Parks, Inc	60,011	55	218	Dec. 31, 1959
18–28 Nashua st. and 18–26 Billerica st., Boston	Nashua Parking Co., Inc	15,297	66	229	Dec. 31, 1959
92–98 Bowdoin st., Boston	General Trading Co	6,900	37	215	Dec. 31, 1959
17–51 Brattle st., and 33–37 and 43–49 Hanover st., Boston	The Brattle Company	45,145	241	208	Dec. 31, 1959
18 Broadway, and Eliot, Carver and Stuart sts., Boston	Red Crown Oil Products Co	17,915	105	225	Dec. 31, 1959
35 Buckingham st., Boston	Back Bay Auto Park, Inc	11,752	64	209	Dec. 31, 1959
210–214 Causeway st., Boston	General Trading Company	10,200	51	212	Dec. 31, 1959
206 Columbus av., and Berkeley and Isabella sts., Boston	Red Crown Oil Products Co	10,904	61	227	Dec. 31, 1959
562–574 Commonwealth av., 682–694 Beacon st., Boston	Boston Auto Parks. Inc	25,000	125	222	Dec. 31, 1959
169–195 Congress st., Boston	General Trading Co	16,394	90	213	Dec. 31, 1959
75 Exeter st. and 714 Boylston st., Boston	Eliot-Carver Co	40,800	85	309	Dec. 31, 1959
89–107 Federal st., Boston	Eliot-Carver Co	16,285	75	183	Dec. 31, 1959
1–3 Gainsboro st., Boston	Eliot Garage Co	24,207	109	221	Dec. 31, 1959
50–64 Hanover st., Boston	50–64 Hanover Company	44,148	244	207	Dec. 31, 1959
53–59 India st., Boston	General Trading Co	3,372	18	214	Dec. 31, 1959
1 Lovejoy pl, Boston	General Trading Co	5,015	25	300	Dec. 31, 1959
24–32 Lowell st., and Cotting and Billerica sts., Boston	The Cotting Co	5,670	31	206	Dec. 31, 1959
30–50 Mason st., Boston	Eliot-Carver Co	11,484	59	223	Dec. 31, 1959
36–40 Nashua st., Boston	The Cotting Co	8,628	45	205	Dec. 31, 1959
44 Nashua st. and Cotting st., Boston	The Cotting Co	3,360	21	204	Dec. 31, 1959
99 Nashua st., Boston	Boston Auto Parks, Inc	39,500	150	211	Dec. 31, 1959

"GROUPED" PARKING SPACE LIST FOR 1960 — Continued

Location	Licensee	Area	Amount Cars	License Number	Date Issued
10 Somerset st., Boston	Eliot-Carver Co.	8,000	43	224	Dec. 31, 1959
77 Stanhope st., Boston	General Trading Co.	12,185	66	217	Dec. 31, 1959
150 Stuart st., Boston	Red Crown Oil Products Co.	20,333	113	226	Dec. 31, 1959
196 Stuart st., and 51–53 Carver st. and 46 Broadway, Boston	The Stuart Parking Co.	9,029	46	149	Dec. 31, 1959
16–22 Bowdoin st., Boston	Albert Gilbert	7,000	49	275	Dec. 29, 1959
84–90 Friend st., Boston	Albert Gilbert	4,457	32	296	Dec. 29, 1959
635–641 Atlantic av., Boston	Fitz-Inn Auto Parks, Inc.	5,870	20	197	Dec. 23, 1959
154 Beverly st., Boston	Fitz-Inn Auto Parks, Inc.	9,500	44	141	Dec. 23, 1959
59–63 Binney st., Roxbury	Fitz-Inn Auto Parks, Inc.	13,775	68	47	Jan. 8, 1960
Blackfan st., rear of 319 Longwood av., Roxbury	Fitz-Inn Auto Parks, Inc.	28,860	138	46	Jan. 8, 1960
41–53 Broadway, and 1–11 Shawmut st. and 200–210 Stuart st., Boston	Fitz-Inn Auto Parks, Inc.	9,807	45	306	Dec. 23, 1959
269–273 Cambridge st., Boston	The Massachusetts General Hospital	44,100	245	314	Dec. 23, 1959
66–72 Church st., Boston	Fitz-Inn Auto Parks, Inc.	4,293	21	295	Dec. 23, 1959
2–8 Congress st. (corner State st.) and 26–29 Dock sq., Boston	Fitz-Inn Auto Parks, Inc.	14,720	80	143	Dec. 23, 1959
130 Dartmouth st. and 7–27 Harwich st., Boston	Fitz-Inn Auto Parks, Inc.	12,690	65	144	Dec. 23, 1959
12–14 Huntington av. and 208 Dartmouth st., Boston	Fitz-Inn Auto Parks, Inc.	13,341	67	180	Dec. 23, 1959

10–24 Harwich st., Boston	Fitz-Inn Auto Parks, Inc.	7,698	38	145	Dec. 23, 1959
40 Isabella st., Boston	Fitz-Inn Auto Parks, Inc.	5,474	30	305	Dec. 23, 1959
153–155 Newbury st. and Public Alley No. 434, 278–284 Dartmouth st., Boston	Fitz-Inn Auto Parks, Inc.	14,477	71	304	Dec. 23, 1959
12–36 North Grove st., Boston	The Massachusetts General Hospital	38,340	155	182	Dec. 23, 1959
1927 Beacon st., Brighton	Gulf Oil Corporation	26,530	35	76	Dec. 23, 1959
148 Chestnut Hill av., Brighton	Gulf Oil Corporation	18,973	25	77	Dec. 23, 1959
210 Columbus av. and 120 Berkeley st., Boston	Gulf Oil Corporation	31,214	100	79	Dec. 23, 1959
1650 Commonwealth av., Brighton	Gulf Oil Corporation	19,546	50	78	Dec. 23, 1959
563 Huntington av., Boston	Gulf Oil Corporation	7,143	50	310	Dec. 23, 1959
182–188 Summer st. and 612–624 Atlantic av., Boston	Gulf Oil Corporation	18,326	50	80	Dec. 23, 1959
336–352 Tremont st., Boston	Gulf Oil Corporation	14,557	78	81	Dec. 23, 1959
47–53 Broad st., Boston	Joseph T. Deragon	3,500	21	49	Dec. 30, 1959
5–11 Custom House st., Boston	Joseph T. Deragon	1,400	10	83	Dec. 30, 1959
12 Bulfinch st. and 52–60 Howard st., Boston	Paul K. Handy	6,069	39	60	Dec. 17, 1959
30–38 Chardon st., Boston	Paul K. Handy	8,000	55	62	Dec. 17, 1959
11–13 Pitts st. and 1–19 Green st. and 2–18 Chardon st., Boston	Paul K. Handy	21,433	137	61	Dec. 17, 1959
30 Curve st., Boston	James C. Dow	9,763	25	36	Jan. 29, 1960
143–147 Hudson st., Boston	James C. Dow	4,200	16	32	Dec. 30, 1959
325–343 Charles st., 66–116 Poplar st., 47–61 Spring st. and 55½–76 Allen st., Boston	Massachusetts General Hospital	125,900	350	102	Jan. 26, 1960
29–37 Pemberton sq., Boston	Fitz-Inn Auto Parks, Inc.	10,700	73	146	Dec. 23, 1959

"GROUPED" PARKING SPACE LIST FOR 1960 — Continued

Location	Licensee	Area	Amount Cars	License Number	Date Issued
65 Scollay sq., Boston	Fitz-Inn Auto Parks, Inc.	9,926	58	147	Dec. 23, 1959
24–28 Somerset st. and 46–48 Howard st., Boston	Fitz-Inn Auto Parks, Inc.	8,778	50	148	Dec. 23, 1959
421 Stuart st., Boston	Fitz-Inn Auto Parks, Inc.	33,350	150	308	Dec. 23, 1959
143–161 Summer st. and 4–10 South st., Boston	Fitz-Inn Auto Parks, Inc.	5,358	20	12	Dec. 23, 1959
5–37 Westland av. and 10–30 Burbank st., Boston	Fitz-Inn Auto Parks, Inc.	89,680	350	169	Dec. 23, 1959
8–24 Shawmut av., Boston	Victor J. Ferris	13,869	70	70	Dec. 17, 1959
267 Tremont st., Boston	Shawmut Parking, Inc	6,164	35	71	Dec. 17, 1959
75 Belvidere st., Boston	Huntington Auto Parks, Inc.	4,435	15	202	Dec. 15, 1959
87–93 Belvidere st., Boston	Huntington Auto Parks, Inc.	25,000	150	203	Dec. 15, 1959
62–70 St. Germain st., Boston	Huntington Auto Parks, Inc.	4,479	20	201	Dec. 15, 1959
4 Irvington st., Boston	William Lyndon	7,100	50	187	Dec. 17, 1959
125 Kneeland st., Boston	William Lyndon	18,500	98	186	Dec. 17, 1959
275 South st. and Utica st., Boston	William Lyndon	46,000	300	185	Dec. 17, 1959
Trinity Place Station, Boston	William Lyndon	7,000	50	184	Dec. 17, 1959
79–85 Queensberry st., Boston	Linwood Grill, Inc.	20,706	50	69	Dec. 24, 1959
91–101 Queensberry st., Boston	Linwood Grill, Inc.	8,710	46	68	Dec. 24, 1959
3–5–7 Chatham Row and 57 Chatham st., Boston	Francis H. Maher	2,084	13	173	Dec. 14, 1959
132–136 State st., Boston	Francis H. Maher	1,400	8	174	Dec. 14, 1959

35-39 Arch st., Boston	Arch Street Realty, Inc	3,400	21	153	Dec. 23, 1959
250–256 Atlantic av., Boston	Federal Parking, Inc	85,400	225	267	Dec. 23, 1959
294–300 Atlantic av., Boston	Federal Parking, Inc	38,350	154	307	Dec. 23, 1959
70 Federal st., Boston	Federal Parking, Inc	10,000	58	155	Dec. 23, 1959
2–26 Friend st. and 50–60 Elm st., Boston	Post Office Square Parking, Inc	7,000	46	154	Dec. 23, 1959
16–24 Hollis st. and 17–35 Common st., Boston	Metholis Realty, Inc	28,500	168	156	Dec. 23, 1959
41–47 Stuart st. and 40–50 La Grange st., Boston	Arch Street Realty, Inc	14,031	89	158	Dec. 23, 1959
17 Tyler st. and 76–82 Harrison av., Boston	Devy Annex, Inc	8,814	54	159	Dec. 23, 1959
121–141 Tyler st. and 232–252 Harrison av., Boston	Federal Parking, Inc	25,651	140	160	Dec. 23, 1959
837–857 Washington st. and Warrenton and Common sts., Boston	Arch Street Realty, Inc	32,900	203	161	Dec. 23, 1959
1070–1108 Washington st., 152–178 Dover st., 367–397 Harrison av., Boston	Cerel-Druker Redevelopment Corp	95,497	149	89	Dec. 23, 1959
3–11 Hollis st., 2–18 Dillaway st., 10 Dore st. and 769–777 Washington st., Boston	New England Auto Parking System, Inc	21,465	130	107	Dec. 22, 1959
390 Stuart st., Boston	System Auto Parks and Garages, Inc	9,616.5	61	109	Dec. 22, 1959
24–30 Hudson st., Boston	Benne Schiff	4,075	19	288	Dec. 10, 1959
42–44 Hudson st., Boston	Benne Schiff	2,378	12	326	Dec. 10, 1959
47–53 Hudson st. and 48 Tyler st., Boston	Benne Schiff	6,976	47	51	Dec. 10, 1959
16 Ferrin st., Charlestown	Herbert Skolnik	1,200	9	93	Dec. 2, 1959
20 Ferrin st., Charlestown	Herbert Skolnik	1,000	7	92	Dec. 22, 1959
275 A st., South Boston	Abraham Solomon	38,068	150	115	Dec. 16, 1959

"GROUPED" PARKING SPACE LIST FOR 1960 — Concluded

Location	Licensee	Area	Amount Cars	License Number	Date Issued
23 Chardon st., Boston	Abraham Solomon	9,271	60	116	Dec. 16, 1959
74 Sudbury st., Boston	Abraham Solomon	4,274	25	120	Dec. 16, 1959
93 Sudbury st., Boston	Abraham Solomon	6,294	30	121	Dec. 16, 1959
285–295 Broadway and 272 Harrison av., Boston	Jada Solomon	2,700	14	34	Dec. 15, 1959
27–29 Curve st. and 149 Hudson st., Boston	Jada Solomon	1,993	10	35	Dec. 15, 1959
1–3–4–5–6–7–8–9–10 Noanet st., Boston	Jada Solomon	11,209	74	37	Dec. 15, 1959
345 Atlantic av., Boston	Albert J. Shea	11,500	80	181	Dec. 31, 1959
555–601 Atlantic av., Boston	Albert J. Shea	28,000	200	152	Dec. 31, 1959
16 Morton st., and corner of Washington st. and Arborway, Jamaica Plain	Albert J. Shea	12,960	90	237	Dec. 31, 1959
388 Commonwealth av., Boston	Somerset Hotel of Boston, Inc	7,284	18	292	Dec. 15, 1959
419–439 Newbury st., Boston	Somerset Hotel of Boston, Inc	23,760	98	163	Dec. 15, 1959
1220 Boylston st., Boston	Sun Oil Company	7,000	45	84	Dec. 31, 1959
296 Cambridge st., Boston	Sun Oil Company	5,978	7	290	Dec. 31, 1959
332 Chestnut Hill av., Brighton	Marisita L. O'Connell	31,910	70	256	Dec. 22, 1959
584 Commonwealth av., Boston	The Texas Company	13,466	25	253	Dec. 22, 1959
200 Ipswich st. and 1241 Boylston st., Boston	The Texas Company	20,106	50	255	Dec. 22, 1959
122 Seaver st., Roxbury	The Texas Company	18,600	40	254	Dec. 22, 1959
120 Brookline av., Boston	United Consumers, Inc	3,500	25	189	Dec. 31, 1959
75 Van Ness st., Boston	United Consumers, Inc	7,000	50	188	Dec. 31, 1959

"GROUPED" PARKING SPACE LIST FOR 1960—BASEBALL

Location	Licensee	Area	Amount Cars	License Number	Date Issued
8–16 Brookline av. and 607–615 Newbury st., Boston	Fitz-Inn Auto Parks, Inc.	15,219	55	171	Apr. 18, 1960
147 Brookline av. and 27 Fullerton st., Boston	K. B. Newton Realty Company	42,965	50	269	Apr. 13, 1960
Rear 1365 Boylston st., Boston	Michael D. Saunders	7,677	45	264	Apr. 14, 1960
1369 Boylston st., Boston	Michael D. Saunders	9,700	50	265	Apr. 14, 1960
1339–1420 Boylston st., Boston	Humble Oil and Refining Company	18,239	18	200	Apr. 13, 1960
590–594–598 Commonwealth av., Boston	George H. Kerr	18,850	98	272	Apr. 13, 1960
35 Overland st., Boston	K. B. Newton Realty Company, Inc.	9,900	45	268	Apr. 13, 1960
20 Van Ness st. and 189 Ipswich st., Boston	Lalime & Partridge	22,111	94	270	May 13, 1960
80 Van Ness st., Boston	Residential Mortgage Corp	16,173	72	323	Apr. 18, 1960

BEACON HILL ARCHITECTURAL COMMISSION
(Chapter 616, Acts of 1955 as amended)

March 15, 1961.

Hon. John F. Collins,
Mayor of Boston.

Dear Mr. Mayor:

This report for the year 1960, is the sixth annual report of the Beacon Hill Architectural Commission, and in accordance with the provisions of Chapter 616, Acts of 1955 as amended, is submitted herewith through the Building Commissioner.

This Commission has the duty of passing on the appropriateness of all changes to exterior architectural features of structures in the Historic Beacon Hill District. Three meetings were held during the year. Fees for Certificates of Appropriateness totaled $120.00. Cases were disposed of as follows:

1.	Certificates of appropriateness issued	23
2.	Certificates of appropriateness held over	1
3.	Certificates of non-applicability issued	35
4.	Certificates for ordinary repairs	31
5.	Advisory opinions given	3
	Total cases	93

Total cases for former years were: 1956, 73; 1957, 93; 1958, 73; 1959, 119.

The membership of the Commission as appointed by former Mayor John B. Hynes stood throughout the year as follows, with the exception of Mrs. Bisbee, who was appointed by Your Honor:

Member	Nominated by	Term Ends
Carmen DiStefano	Boston Society of Architects	May 1, 1963
John Codman	Boston Real Estate Board	May 1, 1962
Robert E. Minot	Beacon Hill Civic Association	May 1, 1961
Charles A. Callanan	The Mayor	May 1, 1960*
Dorothy W. Bisbee	The Mayor	May 1, 1965
Andrew H. Hepburn	Society for the Preservation of New England Antiquities	May 1, 1964

* Mr. Callanan served until September 20, 1960, when Mrs. Bisbee was appointed.

Frank J. Coughlin, Executive Secretary of the Building Department, continued to act as Secretary to the Commission.

The frequent complaint that we have heard about the administration of architectural control laws in other Historic Districts has been the inconvenience caused by delay in receiving a decision. This Commission has used every means within the law to give as prompt service as is reasonably possible. On applications for change of color, and for other minor changes or additions that obviously are appropriate, we have taken advantage of the waiver of public hearing provision in the Law, and have had the colors approved by one or more Architect members, and, where drawings are required, by at least three members, and have given quick approval. Certificates of Appropriateness are then formally confirmed at the next meeting of the Commission.

The above procedure, the arranging for as many cases as possible to come before a meeting, and the fewer applications submitted, resulted in the necessity of holding only three meetings in 1960.

The term of Charles A. Callanan, vice-chairman of the Commission, expired on May 1, 1960. He was appointed by Mayor Hynes, as his representative, when the Commission was formed in November, 1955. In that Mr. Callanan was Building Commissioner at the time and had been many years in the City service, was a resident-property owner just outside of the Historic District, he was obviously a very valuable member of the Commission, especially during those initial years when the procedure for the new Commission, a new concept in Massachusetts, had to be formulated. However, Mr. Callanan's special value to the Commission was his insistence on high standards, his devotion to and enthusiasm for the work of the Commission. The Historic Beacon Hill District and the City of Boston are much in his debt.

Robert E. Minot, who has served on the Commission since the start, was elected vice-chairman in place of Mr. Callanan.

Mrs. Dorothy W. Bisbee, whom Your Honor has appointed as your representative, should prove a valuable member of the Commission, as she is a long-time resident of the Historic District and has taken an active interest in civic affairs.

Respectfully submitted,

JOHN CODMAN, *Chairman.*

Classification of Department Personnel
(As effective on December 31, 1960.)

Quota	Title	Grade	Compensation
1	Building Commissioner	—	$916.67
1	Deputy Building Commissioner	32	157.00
1	Executive Secretary	32	682.95
1	Head of Construction and Safety Inspections Division	30	147.50
1	Head of Mechanical Inspections Division	30	147 50
1	Superintendent, Electrical Inspections Division	30	147 50
1	Principal Structural Engineer	30	641.63
1	Assistant Executive Secretary	28	138.00
1	Technical Assistant to Building Commissioner	28	138.00
2	Senior Construction Engineer	28	138.00
2	Senior Construction Engineer	28	$270.05–453.08
1	Zoning Administrator	28	138.00
2	Head Administrative Clerk	26	128.50
1	Chief Plumbing Inspector	26	128.50
1	Senior Legal Assistant	25	123.75
2	Chief Building Inspector	24	104.75–119.00
1	Chief Egress Inspector	24	119.00
1	Chief Electrical Inspector	24	109.50
1	Chief Elevator Inspector	24	119.00
1	Chief Gas Fitting Inspector	24	109.50
1	Chief Sprinkler Inspector	24	114 25
2	Building Plan Examiner	24	97.75
2	Head Clerk	22	109.50
1	Head Statistical Clerk	21	97.75
19	Interior Electrical Inspector	21	87.25–104.75
1	Head Cashier	21	104.75
3	Exterior Electrical Inspector	21	97.75–104.75
1	Chief of Permit Division	20	109.50
1	Legal Assistant	20	101.25
2	Senior Egress Inspector	20	97.75–101.25
1	Supervisor, Street Numbering	20	101.25
1	Senior Cashier	19	94.25
23	Building Inspector	19	81.25– 91.75
1	Principal Clerk and Secretary	19	97.75
9	Elevator Inspector	18	78.75– 94.25
7	Gas Fitting Inspector	18	78.75– 94.25
7	Plumbing Inspector	18	87.75– 94.25
3	Sprinkler Inspector	18	78.75– 90.75
1	Street Numbering Inspector	17	90.75
5	Zoning Egress Inspector	17	90.75

3	Principal Clerk	17	$81.25– 87.25
1	Encroachment Investigator . .	15	71.75
8	Senior Clerk and Typist . . .	13	66.25– 78.75
2	Senior Clerk and Stenographer .	13	73.95– 78.75
1	Motor Equipment Operator . .	12	81.25
5	Clerk and Typist	8	53.75
135			

On January 1, 1960, there were (estimated) in the City of Boston —

Brick and other Fire Resistive buildings	45,828		
Erected during the year	165		
		45,993	
Taken down during the year		298	
Existing on January 1, 1961			45,695
Wood Buildings	96,316		
Erected during the year	448		
		96,764	
Taken down during the year		321	
Existing on January 1, 1961			96,443
Total number of buildings (estimated) in Boston January 1, 1961			142,138

The following is a statement by materials, number and estimated cost the erection and the alterations of buildings or structures for which applications were filed with the Building Department of the City of Boston for the year 1960.

Material	New Buildings		Alterations	
	No.	Cost	No.	Cost
Brick	84	$4,977,100	1,669	$5,566,200
Stone	—	—	13	163,500
Concrete and Reinforced Concrete	59	24,480,000	493	14,574,200
Steel Frame	22	572,900	58	780,300
Concrete Block, Hollow Tile and Terra Cotta	—	—	27	95,500
Other Fire Resistive	—	—	—	—
Total Fire Resistive Buildings	165	$30,030,000	2,260	$21,183,200
Wood	448	$6,243,500	2,938	$2,141,600
Total All Construction	613	$36,273,500	5,198	$23,324,800

The following is a list of applications filed where the cost exceeds $100,000.

Year Ending December 31, 1960

Nature	Purpose	Location	Owner	Cost
New	Bank	30 Leo Birmingham Parkway	Merchants National Bank	$150,000
New	Store	690 American Legion Hwy	Alfrino-Roslindale Trust	160,000
New	Store	1150 Saratoga St	First National Stores	200,000
New	Store	755–757 Gallivan Blvd	S. Goode	240,000
New	Office	1–3 Shattuck St	Harvard University	2,424,000
New	Apartments	125–129 Elm Hill Ave	Boston Housing Authority	840,000
New	Apartments	91 Bickford St	Boston Housing Authority	701,200
New	Bank	569 Washington St	Dorchester Savings Bank	175,000
Alter	Manufacturing	333 Medford St	Revere Sugar	175,000
Addition	Warehouse	40 Guest St	Richwood Trust	150,000
Addition	Warehouse	516–536 East Second St	Felton & Sons	300,000
New	Apartments	333 Charles St	Charles River Park, Inc	3,006,000
New	Apartments	355 Charles St	Charles River Park, Inc	3,305,300
New	Home for Aged	1215 Centre St	Roxbury Home for Women	250,000
Addition	Office	601–607 Boylston St	Boydar Realty Trust	185,000
New	Post Office	16 Cummins Hwy	Fallon Post Building Association	114,500
New	Library	4246 Washington St	City of Boston	293,600
Alter	Office	30 St. James St	Liberty Mutual Insurance	100,000
New	School	1288 Hyde Park Ave	Roman Catholic Archbishop	350,000
New	Bowling Alley	1600 Soldiers Field Rd	Sammy White, Inc	250,000
Addition	Bowling Alley	820 Wm. Morrissey Blvd	First Ten Pin Alley	127,000
New	Convent	113 Central Ave	Hyde Park Convalescent Home	197,800
Addition	School	2216 Dorchester Ave	Roman Catholic Archbishop	200,000
New	Parish House	825 East Fourth St	Episcopal City Mission	162,000
New	Loading Platform	500 Rutherford Ave	H. P. Hood & Son	161,600
New	Convent	736 Cambridge St	Roman Catholic Archbishop	300,000
Addition	Dairy	500 Rutherford Ave	H. P. Hood & Son	310,000
Alter	Office	40 Water St	National Shawmut Bank	100,000
New	Seminary	50 St. Paul's Ave	Roman Catholic Archbishop	200,000
New	Warehouse	1550 Soldiers Field Rd	Cunningham & West	200,000
Addition	Refinery	333 Medford St	Revere Sugar Co	575,000
Addition	School	25 Shattuck St	Harvard University	250,000
New	Rectory	10 St. Theresa Ave	Roman Catholic Archbishop	100,000
Addition	Utility	843 Hyde Park Ave	Boston Edison	175,000
Addition	Manufacturing	960 Harrison Ave	Green Shoe	500,000
New	Bowling Alley	570 American Legion Hwy	Goldie Ozoonian	300,000
New	Bank	358 Chestnut Hill Ave	James Condos	187,000

Nature	Purpose	Location	Owner	Cost
Addition	Hospital	50 Warren St	Kennedy Foundation	$558,000
Alter	Office	56–62 Bromfield St	Houghton-Mifflin	200,000
New	Bowling Alley	1607 V.F.W. Parkway	Parklane Realty	280,000
New	Office	20 Staniford St	Retina Foundation	170,000
New	Laboratories	30 Staniford St	Retina Foundation	1,200,000
New	Warehouse	375 Harrison Ave	C. and D. Building Corporation	200,000
New	Office	520 East Fourth St	New England Telephone & Telegraph	186,700
New	Apartment House	10–12–14–16 Vinal St	Harvard Manor Apartment	150,000
New	Apartment House	333 Charles St	Charles River Park	244,500
New	Apartment House	333 Charles St	Charles River Park	122,300
New	Convalescent Home	30 Billings Lane	Hellenic Benevolent	100,000
New	Bowling Alley	950 Canterbury St	Rocco Zoppo	360,000
New	Store	710 East Broadway	Elm Farm Stores	100,000
Addition	Office	501 Boylston St	New England Mutual	500,000
New	Nursing Home	117–135 Forest Hills St	Maurice Simon	335,000
New	Home for Aged	19–27 Pond St	Boston Housing Authority	195,000
New	Apartment House	125 Chiswick Rd	Turner Association	700,000
New	Apartment House	6–12 Annapolis St	Boston Housing Authority	147,700
New	Apartment House	16 Annapolis St	Boston Housing Authority	200,700
Addition	Office	175 Berkeley St	Liberty Mutual Insurance	7,500,000
New	Apartment House	52–56 Summer St	Boston Housing Authority	200,700
New	Convent	58 Moore St	Roman Catholic Archbishop	100,000
New	Dormitory	291 Brookline Ave	Simmons College	317,700
Alter	Manufacturing	35 Hichborn St	Morrison & Schiff	160,000
New	Bank	160 Dover St	C. and D. Building Corporation	130,000
New	Apartment House	60–130 Westview St	Boston Housing Authority (7 buildings)	897,600
Alter	School	118–146 Harrison Ave	Tufts College	1,000,000
Addition	School	235 Baker St	Christian Brothers of Ireland	150,000
New	Apartment House	360 Ashmont St	Boston Housing Authority	350,000
New	Apartment House	370 Ashmont St	Boston Housing Authority	350,000
Alter	Dormitory	210–214 Riverway	Wheelock College	380,000
Alter	School	25 Shattuck St	Harvard College	2,000,000
New	School	50 School St	City of Boston	1,245,000
Addition	Motel	194–232 Huntington Ave	Church Realty	160,000
New	Store	405–409 Columbia Rd	Sarah Rosen	160,000
New	Office	2107 Commonwealth Ave	Roman Catholic Archbishop	475,000
New	Convent	2109 Commonwealth Ave	Roman Catholic Archbishop	125,000
Alter	School	664–700 Commonwealth Ave	Boston University	410,000
Alter	School	23–25 Blanford St	Boston University	420,000
New	Apartment House	90 Bickford St	Boston Housing Authority	623,000
New	Laboratory, Office	665 Huntington Ave	Harvard University	2,317,000
New	Laboratory, Office	665 Huntington Ave	Harvard University	1,478,000

The following is a statement showing the number of new buildings erected for purposes of habitation together with the number of accommodations provided thereby, for which applications were filed with the Building Department of the City of Boston during —

Five Calendar Years Ending December 31, 1960

Number of Family Units in Each Building	1960		1959		1958		1957		1956	
	Buildings	Families	Buildings	Families	Buildings	Families	Buildings	Families	Buildings	Families
1	383	383	412	412	429	429	365	365	513	513
2	19	38	9	18	9	18	5	10	7	14
4	—	—	1	4	2	8	—	—	2	8
5 or More	34	1,108	4	172	1	148	4	20	1	36
Total	436	1,529	426	606	441	603	374	395	523	571
Estimated cost of housing construction	$16,243,700		$5,944,000		$6,391,500		$3,599,700		$5,367,000	

The following is a statement showing the number of new buildings for purposes of habitation together with the number of family accommodations provided thereby for the erection of which applications were filed with the Building Department of the City of Boston during the

Twelve-Month Period

Number of Family Units in Each Building	1960		1959	
	Buildings	Families	Buildings	Families
1	383	383	412	412
2	19	38	9	18
4	—	—	1	4
5 or more	34	1,108	4	172
Total	436	1,529	426	606
Estimated Cost	$16,243,700		$5,944,000	

Summary of Housing Construction to Date	Twelve Months
Number of habitations erected	436
Number of family accommodations provided by new construction	1,323
Number of family accommodations provided by alterations	396
Number of family accommodations eliminated by alterations	56
Number of family accommodations eliminated by demolition	1,774
Number of habitations razed	619
Net change in number of habitations	—183
Net change in number of family accommodations	—111

Habitations Razed and Family Accommodations Eliminated	1960	
	Buildings	Families
One-family dwelling	383	383
Two-family dwelling	19	38
Three-family dwelling	—	—
Four-family dwelling and over	34	1,108
Total	436	1,529

Statement showing the number of habitations razed, together with the number of family accommodations eliminated by razing during the

Five Calendar Years Ending December 31, 1960

Number of Family Units In Each Building	1960		1959		1958		1957		1956	
	Buildings	Families	Buildings	Families	Buildings	Families	Buildings	Families	Buildings	Families
1	383	383	83	83	108	108	90	90	81	81
2	19	38	129	258	127	254	115	230	59	118
3	—	—	330	990	403	1,209	318	954	249	747
4	10	40	67	268	129	516	34	136	27	108
5 or more	24	1,108	16	82	28	142	9	—	16	92
Total	436	1,569	625	1,681	795	2,229	566	1,410	432	1,146

	1960	1959	1958	1957	1956
Accommodations eliminated by alterations and repair	1,756	30	97	98	21
Habitations eliminated	619	625	799	566	432
Total number of accommodations eliminated—razing	1,774	1,681	2,229	1,559	1,167
Habitations provided by new construction	436	426	441	397	571
Accommodations provided by alterations	396	444	381	195	300
Total additional accommodations provided	1,719	1,050	984	592	871
Net change					
Habitations	−183	−199	−358	−191	*91
Accommodations	−111	−661	−1,352	−979	−296

* Denotes increase — Denotes decrease

The following is a statement showing by wards the number and estimated cost of new buildings for the purposes of habitation for the erection of which applications were filed with the Building Department of the City of Boston for the

Year Ending December 31, 1960

Ward	One-Family		Two-Family		Four-Family		Multi-Family		Total for Year	
	Number	Cost	Number	Cost	Number	Cost	Number	Cost	Number	Cost
1	8	$89,500	—	—	—	—	—	—	8	$89,500
3	—	—	—	—	—	—	4	$6,678,100	4	6,678,100
6	1	10,000	—	—	—	—	—	—	1	10,000
7	1	9,000	—	—	—	—	—	—	1	9,000
10	—	—	—	—	—	—	2	1,324,200	2	1,324,200
11	5	38,000	—	—	—	—	—	—	5	38,000
12	—	—	—	—	—	—	1	840,000	1	840,000
13	—	—	—	—	—	—	2	549,100	2	549,100
14	—	—	1	$18,000	—	—	—	—	1	18,000
16	24	240,900	1	18,000	1	$20,000	9	1,597,600	35	1,876,500
17	7	67,000	2	36,000	1	25,000	1	30,000	11	158,000
18	223	2,112,500	3	112,000	1	49,500	1	55,000	228	2,329,000
19	19	208,500	—	—	—	—	—	—	19	208,500
20	84	760,800	6	85,000	6	112,000	1	45,000	94	1,002,800
21	—	—	1	20,000	—	—	2	850,000	3	870,000
22	11	113,000	5	80,000	1	30,000	1	20,000	18	243,000
Total	383	$3,649,200	19	$369,000	10	$236,500		$11,989,000	436	$16,243,700

BUILDING OPERATIONS IN THE CITY OF BOSTON FOR YEAR ENDING DECEMBER 31, 1960.

12-Month Period	1960		1959	
	Number	Cost	Number	Cost
Type I	42	$21,051,300	31	$70,690,600
Type II	24	3,906,700	7	646,000
Type IV	77	4,499,100	53	1,998,300
Type V	22	572,900	44	1,611,700
Type VI	448	6,243,500	440	4,378,200
Total new construction	613	$36,273,500	575	$79,324,800
Alterations, additions, etc.	5,198	23,324,800	5,420	12,552,200
Total structural construction	5,811	$59,698,300	5,995	$91,887,000
Increase or decrease	−184 −3%	−$32,188,700 −35%	−281 −4.7%	*$43,084,400 *46.8%
Installations, etc.	10,224	7,655,500	10,428	8,815,100
Grand total all work	16,035	$67,353,800	16,423	$100,692,100
Increase or decrease	−388 −23%	−33,338,300 −33%	−1,566 −8%	42,410,000 42.1%

* Denotes increase — Denotes decrease

Statement of Building Operations for the City of Boston for the Five Years Ending December, 1960

	1960		1959		1958		1957		1956	
	Number	Cost	Number	Cost	Number	Cost	Number	Cost	Number	Cost
Type I	42	$21,051,300	31	$70,690,600	40	$26,863,700	28	$16,086,100	32	$21,454,600
Type II	24	3,906,700	7	646,000	7	2,193,200	10	2,534,300	16	5,231,000
Type IV	77	4,499,100	53	1,998,300	73	2,334,600	99	4,444,300	99	2,917,600
Type V	22	572,900	44	1,611,700	34	328,800	40	293,500	41	437,150
Type VI	448	6,243,500	440	4,378,200	454	4,421,400	397	3,577,200	545	5,324,850
Total new construction	613	$36,273,500	575	$79,324,800	608	$36,141,700	574	$26,935,400	743	$35,265,200
Alterations and additions	5,198	23,324,800	5,420	12,552,200	5,668	12,678,900	4,827	14,756,465	4,716	11,327,441
Total construction	5,811	$59,698,300	5,995	$91,877,000	6,276	$48,820,600	5,401	$41,691,865	5,450	$46,692,641
Plumbing	1,903	$2,829,400	1,907	$2,765,500	6,274	$972,200	2,006	$2,944,151	2,376	$2,432,589
Gasfitting	5,556	816,100	5,477	924,600	2,080	2,817,400	6,239	811,630	6,885	845,613
Heaters and boilers	1,003	451,000	1,162	1,078,200	1,195	1,015,900	1,054	903,207	603	419,019
Elevators, new freight	28	240,000	19	146,400	15	506,800	25	1,442,990	36	186,770
Elevators, new passenger	74	1,448,700	52	1,511,300	65	1,512,600	44	1,698,100	36	747,290
Elevators, alterations, freight	89	143,200	127	229,400	153	321,600	90	123,400	109	116,390
Elevators, alterations, passenger	180	421,100	259	730,500	319	638,500	156	112,940	214	272,997
Signs and projections	470	235,500	462	207,800	321	162,800	379	181,770	492	230,068
Fire escapes	18	13,100	53	22,000	140	44,900	307	86,825	295	90,770
Take down, wood	321	246,300	309	248,800	381	282,300	456	415,500	321	266,025
Take down, brick	298	317,500	308	313,300	456	619,700	239	635,150	251	458,110
Sprinklers	140	455,900	168	577,000	180	413,300	112	494,592	117	287,038
Excavations	93	27,500	73	60,300	74	154,200	40	60,475	49	21,400
Use of premises	51	—	52	—	60	—	60	—	63	—
Total	10,224	$7,655,500	10,428	$8,815,100	11,713	$9,462,000	11,213	$9,910,730	11,847	$6,374,070
Total all work	16,035	$67,353,800	16,423	$100,692,100	17,989	$58,282,600	16,614	$51,602,595	17,297	$53,066,720

The following is a statement showing by number, purpose and estimated cost, the erection of new buildings and the alterations, repairs, additions, etc., of existing buildings for which applications were filed with the Boston Building Department during the

Year Ending December, 1960

Purpose	New Buildings		Alterations, etc.		Total	
	Number	Cost	Number	Cost	Number	Cost
Amusement places, etc.	5	$1,212,700	39	$290,600	44	$1,503,300
Churches, etc.	1	162,000	47	261,100	48	423,100
Dwellings, small, 1-family	383	3,649,200	931	627,700	1,314	4,276,900
Dwellings, small, 2-family	23	369,000	881	580,100	904	949,100
Dwellings, small, 3-family	—	—	956	536,300	956	536,300
Dwellings, small, with stores, etc.	—	—	247	245,300	247	245,300
Dwellings, large, 4-family or over	35	12,225,500	360	545,400	395	12,770,900
Dwellings, large, with stores, etc.	—	—	62	95,500	62	95,500
Educational buildings	4	5,390,000	43	4,463,400	47	10,033,400
Garages and repair shops	31	584,200	92	82,700	123	666,900
Hotel and club buildings	5	1,151,500	44	82,600	49	1,234,100
Institutional buildings	2	1,480,000	22	750,400	24	2,230,400
Lodgings, etc.	18	2,503,000	167	876,500	185	3,379,500
Lodgings, with stores	—	—	12	14,800	12	14,800
Mercantile, buildings, stores, etc.	22	1,175,100	566	1,005,300	588	2,180,400
Office and bank buildings	29	4,301,000	386	9,505,800	415	13,806,800
Public buildings	3	460,100	12	38,300	15	498,400
Stables, kennels, etc.	1	12,000	1	600	2	12,600
Storage buildings	18	894,600	113	386,100	131	1,280,700
Miscellaneous	20	245,600	65	110,000	85	355,600
Total	613	$36,273,500	5,198	$23,324,800	5,811	$59,698,300

NUMBER OF DOCUMENTS AND FEES RECEIVED BY THE BUILDING DEPARTMENT — JANUARY 1 TO DECEMBER 31, 1960

	Documents	Fees
New documents	654	$40,034.00
Elevator	82	620.00
Alterations	6,491	54,898.50
Electrical inspections	9,252	90,274.20
Electrical added	1,775	33,907.26
Elevator licenses issued or renewed	5,066	6,280.00
Elevator inspections, for both	1,793	19,410.00
Plumbing, old	1,463	6,956.50
Plumbing, new	463	4,997.00
Heating, boilers	1,037	2,397.00
Gas, old	5,375	14,063.00
Gas, new	211	668.50
Sprinklers	149	1,151.00
Board of Appeal	282	5,385.00
Amendments	166	2,011.00
Foundations	63	310.00
Law books	594	1,484.00
Pamphlets	495	243.50
Master gas license issued or renewed	91	364.00
Journeyman gas license issued or renewed	362	625.00
Master and journeyman gas licenses renewed	560	2,240.00
Class B, garages	142	3,752.00
Class C, inflammables	82	4,358.00
Class D, parking space	306	41,368.25
Code interpretation	—	—
Welders	14	42.00
Duplicate permits, etc.	14	14.00
Commissioner's hearing	16	400.00
Plans, photo, certified copy	283	1,078.50
Bulletin Publication	3	55.00
Totals	37,734	$339,387.21

Summary of Examinations and Reports, 1960

New buildings	5,671
Alterations	21,951
Boilers, engines, etc.	30
Plumbing, new	2,097
Plumbing, alterations	4,957
Plumbing tests	300
Gas fitting, new	482
Gas fitting, alterations	10,523
Gas fitting, tests	4,529
Egress	21,406
Elevator inspections	5,752
Elevator tests	3,650
Sprinklers	3,031
Standpipes	232
Tests of both	2,121
Zoning	2,912
Plans	2,360
Special form applications	6,000
Fires	909
Gas accidents:	
Fatal	7
Nonfatal	30
Elevator accidents:	
Fatal	6
Nonfatal	48
Building accidents — special reports	10
Complaints made — violations	510
Complaints made — unsafe buildings	504
Finals	1,442
Communications acted on	1,100
Special detail — Civil Defense inspections	1,510
Complaints referred to Court for action	410

ELECTRICAL INSPECTION DIVISION

No.		1960
1	Exterior inspections made	6,170
2	Interior inspections made	32,022
3	Manholes constructed	140
4	Underground services installed	779
5	Poles set in new locations	1,118
6	Poles removed	1,019
7	Poles standing in public way	22,904
8	Notices of overhead construction	3,260
9	Notices of underground construction	1,680
10	Reports of overhead construction	2,977
11	Reports of underground construction	1,160
12	Notices of street lamp locations	367
13	Street locations investigated (lamps)	367
14	Vaults constructed in public ways and customers' vaults	11
15	Vaults installed in public ways — 13,800 volts and customers' vaults	328
16	Underground conduit installed, number of linear feet	251,590
17	Accident reports investigated, exterior	210
18	Boarding and nursing homes investigated	289
19	Hospitals inspected	231
20	Nursery schools inspected	79
21	Foster homes inspected	11
22	Clinics inspected	2
23	Harvard medical school inspected	40
24	Miscellaneous inspections	40
25	Fires investigated	140
26	Permits granted for electrical work, interior	11,025
27	Complaints received and investigated, interior	768
28	Grants of location approved	62
29	Streets affected	70
30	Underground services approved and referred to Public Works Department	1,257
31	Plans loaned to utility companies and returned	146
32	Underground installation completed, 110,000 volts, Charlestown to Brighton, Brighton to West Roxbury	

FINANCIAL REPORT, 1960 — EXPENDITURES

1.	PERSONAL SERVICES:	
	10. Permanent employees	$671,300.00
	11. Temporary employees	—
	12. Overtime	8,000.00
		$679,300.00
2.	CONTRACTUAL SERVICES:	
	21. Communications	$600.00
	27. Repairs and servicing of equipment	400.00
	28. Travel expenses — inside the state	16,400.00
	29. Other contractual services	1,300.00
		$18,700.00
3.	SUPPLIES AND MATERIALS:	
	30. Automotive supplies and materials	$150.00
	36. Office supplies and materials	7,500.00
	39. Other operating supplies and materials	350.00
		$8,000.00
4.	CURRENT CHARGES AND OBLIGATIONS:	
	49. Dues, subscriptions and licenses, etc.	$150.00
5.	EQUIPMENT:	
	59. Library	$150.00
	Grand total	$706,300 00
Appropriation		$707,550 00
Department income		$339,387 21
Unsafe buildings razed by city	170	
Unsafe buildings shored bycity or otherwise secured against trespass	20	
Total expenditure for shoring, securing, and razing		$169,279 00

BOARD OF EXAMINERS OF GAS FITTERS

Examinations conducted		4
Applicants examined:		
Written examination —	master	32
	journeyman	79
Passed —	master	14
	journeyman	65
Oral examination —	master	14
	journeyman	65
Passed and certified —	master	14
	journeyman	64

BOARD OF APPEAL

The Board of Appeal, established in accordance with section 117, of chapter 479, Acts of 1938, as amended, in its functioning, may vary the provisions of the Act referred to it in specific cases which appear to them not to have been contemplated by this Act although covered by it, or in cases where manifest injustice is done, provided that the decisions of the Board in such a case shall have the assent of four members under the Building Law and shall be unanimous under the Zoning Law (chapter 488, Acts of 1924, as amended) and shall not conflict with the spirit of any provision of said Acts.

The following is a statistical summary of the work of this department for the year 1960.

In re Building Law, Chapter 479, Acts of 1938, as amended:

Decisions rendered	122
Appeals received	126
Decisions rendered also *in re* cases carried over from 1959	5
Appeals sustained	21
Appeals sustained with provisos	85
Appeals dismissed	10
Appeals withdrawn	1
Appeals pending	15

In re Zoning Law, Chapter 488, Acts of 1924, as amended:

Decisions rendered	145
Appeals received	155
Decisions also rendered *in re* cases carried over from 1959	3
Appeals sustained	27
Appeals sustained with provisos	84
Appeals dismissed	30
Appeals withdrawn	1
Appeals pending	17

BOARD OF EXAMINERS

The Board of Examiners in the Building Department was created by ordinance in 1913 and was re-established under legislative act in 1938. Its three members are appointed by the Mayor and are delineated under the law as an architect or engineer, a contractor or building-trades mechanic, and an attorney or person with some legal knowledge.

The Board acts upon applications of persons desiring to be licensed in Boston as construction superintendents, approving or rejecting said applications under certain regulations adopted by it as procedure.

Under such rules the Board in 1960 continued to examine and qualify applicants and to work in conjunction with the Building Department in the matter of licensing superintendents.

Following is a table of 1960 activities:

		Fees
Applications received	207	
Applications approved	135	$1,350.00
Applications rejected	72	
Licenses reissued	127	1,270.00
Licenses renewed	2,060	6,180.00
Total receipts		$8,800.00

CITY OF BOSTON
ADMINISTRATIVE SERVICES DEPARTMENT
PRINTING SECTION

[DOCUMENT 7 — 1961]

ANNUAL REPORT
OF THE
CITY CLERK DEPARTMENT
FOR THE YEAR 1960.

BOSTON, February 1, 1961.

HON. JOHN F. COLLINS,
Mayor of Boston.

DEAR SIR:

In compliance with the provisions of the Revised Ordinances, I submit the report of the City Clerk Department for the year ending December 31, 1960.

The details of the business and of the receipts and expenditures follow:

PAPERS RECORDED OR FILED

	1958	1959	1960
Mortgages and other recorded instruments....	19,152	3,126	1,426
* Financing statements, etc.....	6,039	19,850	18,108
Business certificates.....	2,587	2,677	2,368
Assignments for benefit of creditors.....	50	38	49
Declaration of trust.....	71	104	95
Miscellaneous.....	855	1,379	958
Accident notices and claims filed.....	1,461	1,339	1,305
Liens for labor or materials.....	37	56	49
Constables' bonds.....	96	102	105
Bonds for blasting.....	4	2	8
Returns of primary and election expenses.....	292	96	187
Pole and conduit locations.....	245	355	262
Veterans' discharges.....	7	20	13
Employees' loyalty oath statements.....	1,540	2,444	784
Copies of contracts.....	837	900	623
Totals.....	33,273	32,488	26,340

* Chapter 765 of the Acts of 1957 (effective October 1, 1958) provided for the filing of financing statements and repealed the law relative to the recording of personal property mortgages and other related instruments.

RECEIPTS AND EXPENDITURES

Receipts

	1958	1959	1960
Mortgages, financing statements, and other recording and filing fees	$74,516 13	$67,798 93	$59,750 97
Reimbursement for pole location notices	594 68	83 48	137 62
Constables' and minor officers' warrants	1,009 00	1,027 00	1,041 00
Miscellaneous	213 25	244 50	260 75
Sunday bowling licenses	2,620 00	3,255 00	3,695 00
Sunday sports licenses	2,995 00	3,090 00	2,650 00
Totals	$81,948 06	$75,498 91	$67,535 34

Expenditures

	1958	1959	1960
1. Personal services	$80,583 05	$81,677 58	$85,924 55
2. Contractual services	4,029 93	4,626 75	2,740 77
3. Supplies and materials	3,889 39	1,673 29	1,276 79
4. Current charges and obligations	170 00	179 00	269 50
5. Equipment	838 25	143 50	381 60
Totals	$89,510 82	$88,300 12	$90,593 21

Respectfully submitted,

WALTER J. MALLOY,
City Clerk.

CITY OF BOSTON
ADMINISTRATIVE SERVICES DEPARTMENT
PRINTING SECTION

[Document 10 — 1961]

ANNUAL REPORT

OF THE

ELECTION DEPARTMENT

FOR THE YEAR 1960

Boston, January 31, 1961.

Hon. John F. Collins,
Mayor of the City of Boston.

Sir, — In compliance with section 24, chapter 3, of the Revised Ordinances, the Board of Election Commissioners respectfully submits its annual report.

Registration

In accordance with chapter 246 of the Acts of 1945, registration was held continuously at the central office from January 4 to March 25, inclusive (on February 24 the central office was open until 10 p.m. for registration for the Special State Primaries; on March 16 the central office was open until 10 p.m. for registration for the Special State Election; on March 25 the central office was open until 10 p.m. for registration for the Presidential Primaries), from April 27 to August 12, inclusive, from September 14 to October 7, inclusive, and from November 9 to December 30, inclusive. Registration in wards was held on August 8, 9, 10, 11, and 12, from 6 p.m. to 10 p.m., for the State Primaries; and September 27, 28, 29, 30, and October 3, 4, 5, 6, and 7, from 6 p.m. to 10 p.m., for the State Election. This registration was held in two places in different sections of each ward,

two nights in one section and three nights in the other section, for the State Primaries, and four nights in one section and five nights in the other section for the State Election.

Number of Voters

At the City Election held November 3, 1959, the number of voters on the list was 329,498. The number of such voters in the first list published by the Board August 31, 1960, was 300,419. From that time to the close of registration for the State Election there were added the names of 41,280 voters. Included in this latter figure are the names of 3,995 voters who were restored to the voting list without registration, under the provisions of chapter 244 of the Acts of 1947. The number of voters on the final list sent to the polls on the day of the State Election, held November 8, 1960, was 341,699, an increase of 12,201 over the number on the list at the preceding City Election. The number of voters on the final list December 30, 1960, was 341,798.

Nomination Papers, Referendum and Recount Petitions

The Board received 14 nomination papers for the Special State Primaries, on which 352 names were certified; 599 papers for the Presidential Primaries, on which 12,483 names were certified; 2,175 papers for the State Primaries, on which 45,353 names were certified; 2 petitions on questions of public policy, consisting of 171 papers, on which 4,349 names were certified; 1 initiative petition, on which 10 names were certified; 10 petitions for recount of ballots cast in the Presidential Primaries, on which 536 names were certified; 10 petitions for recount of ballots cast in the State Primaries, on which 558 names were certified; and 2 petitions for recount of ballots cast in the State Election, on which 120 names were certified; making a total of 2,982 papers filed, on which the names of 63,761 voters were certified.

Recounts

Recounts of votes cast in the Democratic Presidential Primary for State Committee (Man) in the Sixth Suffolk District (Wards 12, 14, and 18) and for Ward Committees in Wards 7, 12, and 20, were held on May 9, 10, and 11.

Recounts of votes cast in the Democratic State Primary for Representatives in General Court in the Third, Eleventh, Fifteenth, Seventeenth, Twentieth, and Twenty-first Suffolk Districts (Wards 3, 12, 16, 18, 21, and 22) and in the Republican State Primary for Senator, Third Suffolk District (Wards 4, 5, and 21), were held on September 20, 21, 22, 23, 26, 27, 28, 29, 30, and October 3, 1960.

Recounts of votes cast in the State Election for Senator, Norfolk and Suffolk District (Ward 22) and for Representatives in General Court, Eleventh Suffolk District (Ward 12), were held on November 21 and 22, 1960.

Revision of the Voting List

The names of 4,132 voters were stricken from the voting list by reason of death, removal from the city, and other causes.

Jurors

The jury list prepared by the Board in 1960 contained the names of 8,935 voters of Boston. During the time covered by this report 1,973 were drawn for jury service.

Registration of the Physically Disabled

In accordance with the provisions of chapter 196 of the Acts of 1946, persons qualified to vote but unable to appear at a registration office because of a physical disability were examined for registration in their homes or other places of confinement upon receipt of an application for such registration. Applications were received from 122 such persons. Of that number 98 were found to be qualified and were duly registered. Persons so registered were furnished with applications for absentee ballots for the State Election.

Supplementary Registration of Soldiers and Sailors

Under provisions of chapter 51, sections 50 and 51, of the General Laws, 34 persons in the military service were registered in Boston during the periods from the close of registration to the third day preceding the State Election.

ABSENTEE VOTING

Absentee voting applied to the State Election, and set forth below are statistics relating to absentee ballots:

Applications received:	
Civilian	3,312
Physically disabled	2,451
Armed forces (Registered)	763
Armed forces (S. A. V.)	1,866
Total	8,392
Applications rejected:	
Civilian	592
Physically disabled	408
Armed forces (Registered)	0
Armed forces (S. A. V.)	406
Total	1,406
Ballots mailed to:	
Civilian	2,720
Physically disabled	2,043
Armed forces	2,223
Total	6,986
Ballots returned and sent to polls:	
Civilian	2,333
Physically disabled	1,850
Armed forces	1,937
Total	6,120
Ballots returned unclaimed:	
Civilian	42
Physically disabled	10
Armed forces	24
Total	76
Ballots returned too late to be cast:	
Civilian	69
Physically disabled	31
Armed forces	40
Total	140

VOTING MACHINES

The April Primary was held with 278 precincts as used in 1959. The use of voting machines was again extended in 1960. The total number of precincts in the city was 275, a reduction of 3 from the previous year. All precincts were completely mechanized for the September Primary.

Demonstrations of voting machines were held in the districts where machines were used for the first time. As required by statute, all voters in these areas were notified of the instructions by mail.

Returns were accurate and quick at all the three functions.

NEW LEGISLATION

Positions on ballots: Chapter 298 of the Acts of 1959 provides for the office of Attorney General to precede the office of Treasurer on all State ballots.

Applications for absentee ballots: Chapter 16 of the Acts of 1960 provides that all applications for absentee ballots must be received in the office of the city or town clerk or registrars of voters before noon of the day preceding the election for which such absent voting ballot is requested.

State Primaries in the current year: Chapter 86 of the Acts of 1960 provides that the State Primaries be held on Tuesday, September 13, 1960.

Councillor and Senatorial Districts: Chapter 432 of the Acts of 1960 establishes new Councillor and Senatorial Districts.

MEMBERSHIP OF THE BOARD

The term of Mr. David Lasker expired on March 31, 1960, and he was reappointed for the term of four years ending March 31, 1964. Commissioner Lasker was designated by the Mayor to be Chairman of the Board, and Commissioner Gertrude A. Pfau continued as Secretary.

EXPENSES OF THE ELECTION DEPARTMENT

The expenses of the Election Department for the year ending December 31, 1960, amounted to $499,223.85.

DAVID LASKER,
GERTRUDE A. PFAU,
JOSEPH RUSSO,
PERLIE DYAR CHASE,
Board of Election Commissioners.

CONTENTS.

POPULATION

PAGE

Population, City of Boston, U. S. Census, 1960 4

POLICE LISTING

Listed Men Residents, First List 5
Listed Men Residents, Supplementary 6
Listed Men Residents, Including Supplementary 7
Listed Women Residents, First List 8
Listed Women Residents, Supplementary 9
Listed Women Residents, Including Supplementary 10
Listed Men and Women Residents, First List 11
Listed Men and Women Residents, Supplementary 12
Listed Men and Women Residents, Including Supplementary ... 13

REGISTRATION

Registered Men Voters, Presidential Primary 14
Registered Women Voters, Presidential Primary 15
Registered Voters (Men and Women), Presidential Primary 16
Registered Men Voters on First Printed List 17
Registered Women Voters on First Printed List 18
Registered Voters (Men and Women) on First Printed List 19
Supplementary Registration (Men), State Primary 20
Supplementary Registration (Women), State Primary 21
Supplementary Registration (Men and Women), State Primary .. 22
Registered Men Voters, State Primary 23
Registered Women Voters, State Primary 24
Registered Voters (Men and Women), State Primary 25
Supplementary Registration (Men), State Election 26
Supplementary Registration (Women), State Election 27
Supplementary Registration (Men and Women), State Election.. 28
Registered Men Voters, State Election 29
Registered Women Voters, State Election 30
Registered Voters (Men and Women), State Election 31

SPECIAL STATE PRIMARY

Number of Persons Registered Who Voted at Special State Primary 34

Democratic Votes Cast at Special State Primary, March 15, 1960

Number of Democratic Ballots Cast 34
For Senator, Norfolk and Suffolk District (to fill vacancy) 35

Republican Votes Cast at Special State Primary, March 15, 1960

Number of Republican Ballots Cast 36
For Senator, Norfolk and Suffolk District (to fill vacancy) 36

SPECIAL STATE ELECTION

Votes Cast at Special State Election, April 5, 1960

Number of Persons Registered Who Voted at Special State Election 38
For Senator, Norfolk and Suffolk District (to fill vacancy) 38

PRESIDENTIAL PRIMARY

PAGE

Number of Persons Registered Who Voted at Presidential Primary 40

Democratic Votes Cast at Presidential Primary, April 26, 1960

Number of Democratic Ballots Cast 42
For Delegates at Large to National Convention 43
For Alternate Delegates at Large to National Convention 44
For District Delegates to National Convention 45
For Alternate District Delegates to National Convention 46
For State Committee 47–48–49
For Presidential Preference 50

Republican Votes Cast at Presidential Primary, April 26, 1960

Number of Republican Ballots Cast 52
For Delegates at Large to National Convention 53
For Alternate Delegates at Large to National Convention 54
For District Delegates to National Convention 55
For Alternate District Delegates to National Convention 56
For State Committee 57–58
For Presidential Preference 59

STATE PRIMARY

Number of Persons Registered Who Voted at State Primary 62
Number of Enrolled Democrats in Each Ward, State Primary 63
Number of Enrolled Republicans in Each Ward, State Primary 64
Number of Unenrolled Voters in Each Ward, State Primary 65

Democratic Votes Cast at State Primary, September 13, 1960

Democratic Ballots Cast 68
For Senator in Congress 69
For Governor 70
For Lieutenant Governor 71
For Secretary 72
For Attorney General 73
For Treasurer 74
For Auditor 75
For Representatives in Congress 76–77
For Councillors 78–79
For Senators 80
For Representatives in General Court 81–93
For Register of Probate and Insolvency 94

Republican Votes Cast at State Primary, September 13, 1960

Republican Ballots Cast 96
For Senator in Congress 97
For Governor 98
For Lieutenant Governor 99
For Secretary 100
For Attorney General 101
For Treasurer 102
For Auditor 103
For Representatives in Congress 104–105
For Councillors 106–107
For Senators 108
For Representatives in General Court 109–118
For Register of Probate and Insolvency 119

STATE ELECTION

Votes Cast at State Election, November 8, 1960

	PAGE
Number of Persons Registered Who Voted at State Election	122
For Electors of President and Vice President	123
For Senator in Congress	124–134
For Governor	135–145
For Lieutenant Governor	146
For Secretary	147
For Attorney General	148
For Treasurer	149
For Auditor	150
For Representatives in Congress	151–162
For Councillors	163–164
For Senators	165–176
For Representatives in General Court	177–188
For Register of Probate and Insolvency	189
For Questions on Sale of Alcoholic Beverages	190–192
For Question on Public Policy (Federal Pensions)	193
For Question on Public Policy (Limited Sales Tax)	194

ELECTION STATISTICS.

TABULATED STATEMENT OF THE NUMBER OF LISTED MEN AND WOMEN RESIDENTS, REGISTERED MEN AND WOMEN VOTERS AND PERSONS WHO VOTED IN EACH VOTING PRECINCT, TOGETHER WITH THE NUMBER OF VOTES CAST FOR EACH CANDIDATE AT THE

SPECIAL STATE PRIMARIES . .	March	15, 1960
SPECIAL STATE ELECTION . .	April	5, 1960
PRESIDENTIAL PRIMARIES . .	April	26, 1960
STATE PRIMARIES	September	13, 1960
STATE ELECTION	November	8, 1960

POPULATION OF THE CITY OF BOSTON

As Returned by the United States Department of Commerce, Bureau of Census

Ward 1	44,383
" 2	19,830
" 3	26,959
" 4	27,669
" 5	34,951
" 6	23,779
" 7	27,591
" 8	30,202
" 9	21,161
" 10	25,644
" 11	22,858
" 12	28,956
" 13	19,905
" 14	41,831
" 15	23,861
" 16	33,480
" 17	28,526
" 18	53,793
" 19	29,282
" 20	37,175
" 21	35,890
" 22	32,077
Total	669,803

Figures are as of April 1, 1960.
Submitted as a preliminary count.

Men Residents, January 1, 1960, as Returned by Listing Board

Wards	Precincts																				Totals
	1	2	3	4	5	6	7	8	9	10	11	12	13	14	15	16	17	18	19	20	21	
1	1,041	969	1,121	907	1,126	1,143	1,047	983	911	1,045	1,034	899	998	652								13,876
2	964	632	949	852	845	871	795															5,908
3	1,164	1,066	1,031	1,080	498	1,493	1,342	2,129	2,544													12,347
4	1,717	1,193	1,108	1,122	1,265	739	936	1,021	826	634												10,561
5	1,447	1,059	1,101	996	1,204	784	967	1,166	1,219	961	553	609										12,066
6	786	775	879	854	837	747	798	768	780													7,224
7	789	932	923	888	838	911	690	852	773	921												8,517
8	501	1,138	377	597	612	564	687	766	481													5,723
9	1,231	1,359	881	607	733	360	456	489	690													6,806
10	626	694	784	740	710	793	983	751	829													6,910
11	883	634	722	954	843	654	772	933	553	749												7,697
12	778	652	761	835	561	820	828	707	740	609	745	661										8,697
13	604	685	609	816	624	787	852	825	812	962	935											8,511
14	914	773	896	974	985	830	870	742	935	1,034	820	734	806	921	909	690						13,833
15	1,032	760	535	539	450	548	696	627	673	663	560											7,083
16	743	603	730	787	982	1,055	735	626	926	807	729	577										9,300
17	827	470	529	483	612	695	523	628	436	996	490	500	417	536	452	377						8,971
18	963	1,101	831	487	640	761	594	829	1,148	527	943	765	521	513	663	661	849	964	903	785	701	16,149
19	721	603	427	912	613	530	568	428	384	464	571	595	536	364	452	707						8,875
20	710	445	447	697	751	677	547	627	808	707	447	503	525	492	866	846	844	494	558	592		12,583
21	1,028	680	770	864	836	581	829	826	950	747	843	662	664	490	598	530						11,898
22	447	528	518	458	570	494	398	542	762	1,165	586	746	478	647	510	834						9,683
Grand Total																						213,218

Men Residents, January 1, 1960, Supplementary, Listed by the Board of Election Commissioners

Wards	Precincts																					Totals
	1	2	3	4	5	6	7	8	9	10	11	12	13	14	15	16	17	18	19	20	21	
1	9	10	21	18	12	21	20	9	13	15	11	18	21	10	.....	.....	.....	.....	.....	.....	.....	208
2	19	9	24	19	12	17	12	.....	.....	.....	.....	.....	.....	.....	.....	.....	.....	.....	.....	.....	.....	112
3	18	28	16	16	13	55	54	51	42	.....	.....	.....	.....	.....	.....	.....	.....	.....	.....	.....	.....	293
4	39	32	20	14	46	23	40	60	14	15	.....	.....	.....	.....	.....	.....	.....	.....	.....	.....	.....	303
5	33	34	52	25	38	42	39	47	76	53	18	18	.....	.....	.....	.....	.....	.....	.....	.....	.....	475
6	13	15	10	15	6	10	11	6	8	.....	.....	.....	.....	.....	.....	.....	.....	.....	.....	.....	.....	94
7	7	13	11	13	14	15	19	10	7	8	.....	.....	.....	.....	.....	.....	.....	.....	.....	.....	.....	117
8	5	17	6	17	13	3	17	12	5	.....	.....	.....	.....	.....	.....	.....	.....	.....	.....	.....	.....	95
9	18	25	15	7	11	5	4	8	5	.....	.....	.....	.....	.....	.....	.....	.....	.....	.....	.....	.....	98
10	14	19	21	12	17	19	18	11	14	.....	.....	.....	.....	.....	.....	.....	.....	.....	.....	.....	.....	145
11	14	5	19	15	14	13	11	12	6	15	.....	.....	.....	.....	.....	.....	.....	.....	.....	.....	.....	124
12	28	10	15	10	20	7	22	7	9	20	15	25	.....	.....	.....	.....	.....	.....	.....	.....	.....	188
13	9	4	6	13	9	7	14	10	6	18	17	.....	.....	.....	.....	.....	.....	.....	.....	.....	.....	113
14	14	7	10	16	15	9	14	8	10	10	5	7	12	16	4	11	.....	.....	.....	.....	.....	168
15	13	17	7	5	3	2	5	17	11	37	34	.....	.....	.....	.....	.....	.....	.....	.....	.....	.....	151
16	7	8	8	12	12	16	8	13	13	7	11	5	.....	.....	.....	.....	.....	.....	.....	.....	.....	120
17	10	2	6	8	8	8	5	9	10	13	4	8	5	5	3	2	.....	.....	.....	.....	.....	106
18	12	16	11	4	4	5	8	6	9	10	11	9	5	6	6	7	6	10	7	13	5	170
19	5	9	3	8	7	9	6	9	8	4	6	13	6	9	7	6	.....	.....	.....	.....	.....	115
20	8	7	5	12	10	13	11	8	9	10	8	15	4	9	9	15	11	6	16	12	.....	198
21	36	40	18	15	17	10	14	13	11	16	16	14	13	7	10	5	.....	.....	.....	.....	.....	255
22	8	3	9	5	11	5	9	11	9	10	9	4	5	1	7	50	.....	.....	.....	.....	.....	156
Grand Total																						3,804

Men Residents, January 1, 1960, Including Supplementary List

Wards	Precincts																					Totals
	1	2	3	4	5	6	7	8	9	10	11	12	13	14	15	16	17	18	19	20	21	
1	1,050	979	1,142	925	1,138	1,164	1,067	992	924	1,060	1,045	917	1,019	662	.....	.....	.....	.....	.....	.....	.....	14,084
2	983	641	973	871	857	888	807	.....	.....	.....	.....	.....	.....	.....	.....	.....	.....	.....	.....	.....	.....	6,020
3	1,182	1,094	1,047	1,096	511	1,548	1,396	2,180	2,586	.....	.....	.....	.....	.....	.....	.....	.....	.....	.....	.....	.....	12,640
4	1,756	1,225	1,128	1,136	1,311	762	976	1,081	840	649	.....	.....	.....	.....	.....	.....	.....	.....	.....	.....	.....	10,864
5	1,480	1,093	1,153	1,021	1,242	826	1,006	1,213	1,295	1,014	571	627	.....	.....	.....	.....	.....	.....	.....	.....	.....	12,541
6	799	790	889	869	843	757	809	774	788	.....	.....	.....	.....	.....	.....	.....	.....	.....	.....	.....	.....	7,318
7	796	945	934	901	852	926	709	862	780	929	.....	.....	.....	.....	.....	.....	.....	.....	.....	.....	.....	8,634
8	506	1,155	383	614	625	567	704	778	486	.....	.....	.....	.....	.....	.....	.....	.....	.....	.....	.....	.....	5,818
9	1,249	1,384	896	614	744	365	460	497	695	.....	.....	.....	.....	.....	.....	.....	.....	.....	.....	.....	.....	6,904
10	640	713	805	752	727	812	1,001	762	843	.....	.....	.....	.....	.....	.....	.....	.....	.....	.....	.....	.....	7,055
11	897	639	741	969	857	667	783	945	559	764	.....	.....	.....	.....	.....	.....	.....	.....	.....	.....	.....	7,821
12	806	662	776	845	581	827	850	714	749	629	760	686	.....	.....	.....	.....	.....	.....	.....	.....	.....	8,885
13	613	689	615	829	633	794	866	835	818	980	952	.....	.....	.....	.....	.....	.....	.....	.....	.....	.....	8,624
14	928	780	906	990	1,000	839	884	750	945	1,044	825	741	818	937	913	701	.....	.....	.....	.....	.....	14,001
15	1,045	777	542	544	453	550	701	644	684	700	594	.....	.....	.....	.....	.....	.....	.....	.....	.....	.....	7,234
16	750	611	738	799	994	1,071	743	639	939	814	740	582	.....	.....	.....	.....	.....	.....	.....	.....	.....	9,420
17	837	472	535	491	620	703	528	637	446	1,009	494	508	422	541	455	379	.....	.....	.....	.....	.....	9,077
18	975	1,117	842	491	644	766	602	835	1,157	537	954	774	526	519	669	668	855	974	910	798	706	16,319
19	726	612	430	920	620	539	574	437	392	468	577	608	542	373	459	713	.....	.....	.....	.....	.....	8,990
20	718	452	452	709	761	690	558	635	817	717	455	518	529	501	875	861	855	500	574	604	.....	12,781
21	1,064	720	788	879	853	591	843	839	961	763	859	676	677	497	608	535	.....	.....	.....	.....	.....	12,153
22	455	531	527	463	581	499	407	553	771	1,175	595	750	483	648	517	884	.....	.....	.....	.....	.....	9,839
Grand Total																						217,022

Women Residents, January 1, 1960, as Returned by Listing Board

Wards	Precincts																					Totals
	1	2	3	4	5	6	7	8	9	10	11	12	13	14	15	16	17	18	19	20	21	
1	1,090	1,101	1,359	1,053	1,232	1,107	1,125	1,009	969	1,131	1,099	987	1,052	709	.....	.....	.....	.....	.....	.....	.....	15,023
2	852	919	1,018	1,052	873	940	825	.....	.....	.....	.....	.....	.....	.....	.....	.....	.....	.....	.....	.....	.....	6,479
3	1,076	1,082	1,097	1,078	578	994	573	719	1,299	.....	.....	.....	.....	.....	.....	.....	.....	.....	.....	.....	.....	8,496
4	807	1,128	787	966	1,219	1,273	1,236	1,268	1,253	1,833	.....	.....	.....	.....	.....	.....	.....	.....	.....	.....	.....	11,770
5	1,238	814	1,564	1,059	1,702	1,511	1,848	1,809	1,736	1,400	1,028	1,006	.....	.....	.....	.....	.....	.....	.....	.....	.....	16,715
6	948	948	878	817	810	874	854	845	843	.....	.....	.....	.....	.....	.....	.....	.....	.....	.....	.....	.....	7,817
7	882	1,086	965	1,063	898	1,007	1,076	936	960	965	.....	.....	.....	.....	.....	.....	.....	.....	.....	.....	.....	9,838
8	907	1,232	457	827	815	631	849	918	499	.....	.....	.....	.....	.....	.....	.....	.....	.....	.....	.....	.....	7,135
9	900	1,037	830	989	938	478	528	565	753	.....	.....	.....	.....	.....	.....	.....	.....	.....	.....	.....	.....	7,018
10	1,034	959	981	1,119	882	1,000	1,452	1,299	1,075	.....	.....	.....	.....	.....	.....	.....	.....	.....	.....	.....	.....	9,801
11	1,004	876	886	1,027	1,058	752	817	1,011	674	900	.....	.....	.....	.....	.....	.....	.....	.....	.....	.....	.....	9,005
12	932	812	914	975	791	1,033	1,053	917	899	803	947	839	.....	.....	.....	.....	.....	.....	.....	.....	.....	10,915
13	689	709	722	871	751	881	925	987	963	1,059	1,473	.....	.....	.....	.....	.....	.....	.....	.....	.....	.....	10,030
14	1,123	893	1,093	1,184	1,072	976	1,074	856	1,198	1,147	934	844	885	1,021	1,026	715	.....	.....	.....	.....	.....	16,041
15	1,280	997	615	586	523	619	815	731	738	764	522	.....	.....	.....	.....	.....	.....	.....	.....	.....	.....	8,190
16	846	613	952	1,054	1,175	1,257	890	844	1,073	839	995	694	.....	.....	.....	.....	.....	.....	.....	.....	.....	11,232
17	1,017	609	667	619	672	934	610	721	648	1,166	704	629	564	633	552	498	.....	.....	.....	.....	.....	11,243
18	1,050	1,203	964	550	710	868	668	920	1,237	602	1,095	876	561	621	726	718	899	1,077	943	811	812	17,911
19	906	873	574	1,083	912	587	601	613	516	582	670	706	628	470	572	864	.....	.....	.....	.....	.....	11,157
20	892	536	515	832	879	843	733	777	900	806	611	621	637	657	981	956	1,026	657	716	1,178	.....	15,753
21	1,260	829	1,237	968	1,221	806	1,234	1,286	1,349	1,168	1,161	961	866	841	1,129	985	.....	.....	.....	.....	.....	17,301
22	462	591	567	534	626	586	625	595	988	1,481	701	906	581	691	627	619	.....	.....	.....	.....	.....	11,180
Grand Total																						250,050

Women Residents, January 1, 1960, Supplementary, Listed by the Board of Election Commissioners

Wards	Precincts																				Totals
	1	2	3	4	5	6	7	8	9	10	11	12	13	14	15	16	17	18	19	20	21	
1	8	14	16	5	7	12	14	11	9	14	11	9	14	8	.....	.....	.....	.....	.....	.....	.....	152
2	10	10	5	13	9	8	16	.....	.....	.....	.....	.....	.....	.....	.....	.....	.....	.....	.....	.....	.....	71
3	14	13	11	13	31	28	17	8	27	.....	.....	.....	.....	.....	.....	.....	.....	.....	.....	.....	.....	162
4	9	29	14	17	38	35	60	26	31	18	.....	.....	.....	.....	.....	.....	.....	.....	.....	.....	.....	277
5	27	22	71	38	64	63	79	78	82	59	25	42	.....	.....	.....	.....	.....	.....	.....	.....	.....	650
6	7	8	7	3	3	7	13	8	6	.....	.....	.....	.....	.....	.....	.....	.....	.....	.....	.....	.....	62
7	9	10	12	15	7	11	19	6	9	11	.....	.....	.....	.....	.....	.....	.....	.....	.....	.....	.....	109
8	4	17	7	22	12	5	14	9	9	.....	.....	.....	.....	.....	.....	.....	.....	.....	.....	.....	.....	99
9	14	13	26	15	14	3	6	6	11	.....	.....	.....	.....	.....	.....	.....	.....	.....	.....	.....	.....	108
10	15	9	15	18	12	17	8	20	13	.....	.....	.....	.....	.....	.....	.....	.....	.....	.....	.....	.....	127
11	9	9	23	7	9	8	7	10	8	10	.....	.....	.....	.....	.....	.....	.....	.....	.....	.....	.....	100
12	24	9	6	15	15	9	17	11	12	18	18	30	.....	.....	.....	.....	.....	.....	.....	.....	.....	184
13	15	3	12	17	9	11	12	4	9	18	12	.....	.....	.....	.....	.....	.....	.....	.....	.....	.....	122
14	14	14	9	20	9	10	10	3	9	10	9	7	10	11	9	7	.....	.....	.....	.....	.....	161
15	15	9	2	6	4	4	7	9	1	24	35	.....	.....	.....	.....	.....	.....	.....	.....	.....	.....	116
16	11	7	4	13	7	9	11	13	7	8	15	2	.....	.....	.....	.....	.....	.....	.....	.....	.....	107
17	16	5	6	9	6	21	6	11	14	8	7	4	10	7	2	3	.....	.....	.....	.....	.....	135
18	16	17	8	5	6	5	7	12	9	6	7	4	2	9	4	11	5	11	9	11	8	172
19	14	15	8	16	9	9	5	5	5	2	5	8	4	2	8	11	.....	.....	.....	.....	.....	126
20	10	6	11	11	13	16	8	7	18	5	10	11	3	16	13	10	9	13	10	10	.....	210
21	39	43	27	14	30	12	17	23	20	15	19	12	16	16	19	14	.....	.....	.....	.....	.....	336
22	10	3	8	7	8	11	6	13	10	19	10	8	6	7	12	6	.....	.....	.....	.....	.....	144
Grand Total																						3,730

Women Residents, January 1, 1960, Including Supplementary List

Wards	Precincts																					Totals
	1	2	3	4	5	6	7	8	9	10	11	12	13	14	15	16	17	18	19	20	21	
1	1,098	1,115	1,375	1,058	1,239	1,119	1,139	1,020	978	1,145	1,110	996	1,066	717	.....	.....	.....	.....	.....	.....	.....	15,175
2	862	929	1,023	1,065	882	948	841	.....	.....	.....	.....	.....	.....	.....	.....	.....	.....	.....	.....	.....	.....	6,550
3	1,090	1,095	1,108	1,091	609	1,022	590	727	1,326	.....	.....	.....	.....	.....	.....	.....	.....	.....	.....	.....	.....	8,658
4	816	1,157	801	983	1,257	1,308	1,296	1,294	1,284	1,851	.....	.....	.....	.....	.....	.....	.....	.....	.....	.....	.....	12,047
5	1,265	836	1,635	1,097	1,766	1,574	1,927	1,887	1,818	1,459	1,053	1,048	.....	.....	.....	.....	.....	.....	.....	.....	.....	17,365
6	955	956	885	820	813	881	867	853	849	.....	.....	.....	.....	.....	.....	.....	.....	.....	.....	.....	.....	7,879
7	891	1,096	977	1,078	905	1,018	1,095	942	969	976	.....	.....	.....	.....	.....	.....	.....	.....	.....	.....	.....	9,947
8	911	1,249	464	849	827	636	863	927	508	.....	.....	.....	.....	.....	.....	.....	.....	.....	.....	.....	.....	7,234
9	914	1,050	856	1,004	952	481	534	571	764	.....	.....	.....	.....	.....	.....	.....	.....	.....	.....	.....	.....	7,126
10	1,049	968	996	1,137	894	1,017	1,460	1,319	1,088	.....	.....	.....	.....	.....	.....	.....	.....	.....	.....	.....	.....	9,928
11	1,013	885	909	1,034	1,067	760	824	1,021	682	910	.....	.....	.....	.....	.....	.....	.....	.....	.....	.....	.....	9,105
12	956	821	920	990	806	1,042	1,070	928	911	821	965	869	.....	.....	.....	.....	.....	.....	.....	.....	.....	11,099
13	704	712	734	888	760	892	937	991	972	1,077	1,485	.....	.....	.....	.....	.....	.....	.....	.....	.....	.....	10,152
14	1,137	907	1,102	1,204	1,081	986	1,084	859	1,207	1,157	943	851	895	1,032	1,035	722	.....	.....	.....	.....	.....	16,202
15	1,295	1,006	617	592	527	623	822	740	739	788	557	.....	.....	.....	.....	.....	.....	.....	.....	.....	.....	8,306
16	857	620	956	1,067	1,182	1,266	901	857	1,080	847	1,010	696	.....	.....	.....	.....	.....	.....	.....	.....	.....	11,339
17	1,033	614	673	628	678	955	616	732	662	1,174	711	633	574	640	554	501	.....	.....	.....	.....	.....	11,378
18	1,066	1,220	972	555	716	873	675	932	1,246	608	1,102	880	563	630	730	729	904	1,088	952	822	820	18,083
19	920	888	582	1,099	921	596	606	618	521	584	675	714	632	472	580	875	.....	.....	.....	.....	.....	11,283
20	902	542	526	843	892	859	741	784	918	811	621	632	640	673	994	966	1,035	670	726	1,188	.....	15,963
21	1,299	872	1,264	982	1,251	818	1,251	1,309	1,369	1,183	1,180	973	882	857	1,148	999	.....	.....	.....	.....	.....	17,637
22	472	594	575	541	634	597	631	608	998	1,500	711	914	587	698	639	625	.....	.....	.....	.....	.....	11,324
Grand Total																						253,780

Men and Women Residents, January 1, 1960, as Returned by Listing Board

Wards	Precincts																					Totals
	1	2	3	4	5	6	7	8	9	10	11	12	13	14	15	16	17	18	19	20	21	
1	2,131	2,070	2,480	1,960	2,358	2,250	2,172	1,992	1,880	2,176	2,133	1,886	2,050	1,361	.....	.....	.....	.....	.....	.....	.....	28,899
2	1,816	1,551	1,967	1,904	1,718	1,811	1,620	.....	.....	.....	.....	.....	.....	.....	.....	.....	.....	.....	.....	.....	.....	12,387
3	2,240	2,148	2,128	2,158	1,076	2,487	1,915	2,848	3,843	.....	.....	.....	.....	.....	.....	.....	.....	.....	.....	.....	.....	20,843
4	2.524	2,321	1,895	2,088	2,484	2,012	2,172	2,289	2,079	2,467	.....	.....	.....	.....	.....	.....	.....	.....	.....	.....	.....	22,331
5	2,685	1,873	2,665	2,055	2,906	2,295	2,815	2,975	2,955	2,361	1,581	1,615	.....	.....	.....	.....	.....	.....	.....	.....	.....	28,781
6	1,734	1,723	1,757	1,671	1,647	1,621	1,652	1,613	1,623	.....	.....	.....	.....	.....	.....	.....	.....	.....	.....	.....	.....	15,041
7	1,671	2,018	1,888	1,951	1,736	1,918	1,766	1,788	1,733	1,886	.....	.....	.....	.....	.....	.....	.....	.....	.....	.....	.....	18,355
8	1,408	2,370	834	1,424	1,427	1,195	1,536	1,684	980	.....	.....	.....	.....	.....	.....	.....	.....	.....	.....	.....	.....	12,858
9	2,131	2,396	1,711	1,596	1,671	838	984	1,054	1,443	.....	.....	.....	.....	.....	.....	.....	.....	.....	.....	.....	.....	13,824
10	1,660	1,653	1,765	1,859	1,592	1,793	2,435	2,050	1,904	.....	.....	.....	.....	.....	.....	.....	.....	.....	.....	.....	.....	16,711
11	1,887	1,510	1,608	1,981	1,901	1,406	1,589	1,944	1,227	1,649	.....	.....	.....	.....	.....	.....	.....	.....	.....	.....	.....	16,702
12	1,710	1,464	1,675	1,810	1,352	1,853	1,881	1,624	1,639	1,412	1,692	1,500	.....	.....	.....	.....	.....	.....	.....	.....	.....	19,612
13	1,293	1,394	1,331	1,687	1,375	1,668	1,777	1,812	1,775	2,021	2,408	.....	.....	.....	.....	.....	.....	.....	.....	.....	.....	18,541
14	2,037	1,666	1,989	2,158	2,057	1,806	1,944	1,598	2,133	2,181	1,754	1,578	1,691	1,942	1,935	1,405	.....	.....	.....	.....	.....	29,874
15	2,312	1,757	1,150	1,125	973	1,167	1,511	1,358	1,411	1,427	1,082	.....	.....	.....	.....	.....	.....	.....	.....	.....	.....	15,273
16	1,589	1,216	1,682	1,841	2,157	2,312	1,625	1,470	1,999	1,646	1,724	1,271	.....	.....	.....	.....	.....	.....	.....	.....	.....	20,532
17	1,844	1,079	1,196	1,102	1,284	1,629	1,133	1,349	1,084	2,162	1,194	1,129	981	1,169	1,004	875	.....	.....	.....	.....	.....	20,214
18	2,013	2,304	1,795	1,037	1,350	1,629	1,262	1,749	2,385	1,129	2,038	1,641	1,082	1,134	1,389	1,379	1,748	2,041	1,846	1,596	1,513	34,060
19	1,627	1,476	1,001	1,995	1,525	1,117	1,169	1,041	900	1,046	1,241	1,301	1,164	834	1,024	1,571	.....	.....	.....	.....	.....	20,032
20	1,602	981	962	1,529	1,630	1,520	1,280	1,404	1,708	1,513	1,058	1,124	1,162	1,149	1,847	1,802	1,870	1,151	1,274	1,770	.....	28,336
21	2,288	1,509	2,007	1,832	2,057	1,387	2,063	2,112	2,299	1,915	2,004	1,623	1,530	1,331	1,727	1,515	.....	.....	.....	.....	.....	29,199
22	909	1,119	1,085	992	1,196	1,080	1,023	1,137	1,750	2,646	1,287	1,652	1,059	1,338	1,137	1,453	.....	.....	.....	.....	.....	20,863
Grand Total																						463,268

Men and Women Residents, January 1, 1960, Supplementary, Listed by the Board of Election Commissioners

Wards	Precincts																					Totals
	1	2	3	4	5	6	7	8	9	10	11	12	13	14	15	16	17	18	19	20	21	
1	17	24	37	23	19	33	34	20	22	29	22	27	35	18	.....	.....	.....	.....	.....	.....	.....	360
2	29	19	29	32	21	25	28	.....	.....	.....	.....	.....	.....	.....	.....	.....	.....	.....	.....	.....	.....	183
3	32	41	27	29	44	83	71	59	69	.....	.....	.....	.....	.....	.....	.....	.....	.....	.....	.....	.....	455
4	48	61	34	31	84	58	100	86	45	33	.....	.....	.....	.....	.....	.....	.....	.....	.....	.....	.....	580
5	60	56	123	63	102	105	118	125	158	112	43	60	.....	.....	.....	.....	.....	.....	.....	.....	.....	1,125
6	20	23	17	18	9	17	24	14	14	.....	.....	.....	.....	.....	.....	.....	.....	.....	.....	.....	.....	156
7	16	23	23	28	21	26	38	16	16	19	.....	.....	.....	.....	.....	.....	.....	.....	.....	.....	.....	226
8	9	34	13	39	25	8	31	21	14	.....	.....	.....	.....	.....	.....	.....	.....	.....	.....	.....	.....	194
9	32	38	41	22	25	8	10	14	16	.....	.....	.....	.....	.....	.....	.....	.....	.....	.....	.....	.....	206
10	29	28	36	30	29	36	26	31	27	.....	.....	.....	.....	.....	.....	.....	.....	.....	.....	.....	.....	272
11	23	14	42	22	23	21	18	22	14	25	.....	.....	.....	.....	.....	.....	.....	.....	.....	.....	.....	224
12	52	19	21	25	35	16	39	18	21	38	33	55	.....	.....	.....	.....	.....	.....	.....	.....	.....	372
13	24	7	18	30	18	18	26	14	15	36	29	.....	.....	.....	.....	.....	.....	.....	.....	.....	.....	235
14	28	21	19	36	24	19	24	11	19	20	14	14	22	27	13	18	.....	.....	.....	.....	.....	329
15	28	26	9	11	7	6	12	26	12	61	69	.....	.....	.....	.....	.....	.....	.....	.....	.....	.....	267
16	18	15	12	25	19	25	19	26	20	15	26	7	.....	.....	.....	.....	.....	.....	.....	.....	.....	227
17	26	7	12	17	14	29	11	20	24	21	11	12	15	12	5	5	.....	.....	.....	.....	.....	241
18	28	33	19	9	10	10	15	18	18	16	18	13	7	15	10	18	11	21	16	24	13	342
19	19	24	11	24	16	18	11	14	13	6	11	21	10	11	15	17	.....	.....	.....	.....	.....	241
20	18	13	16	23	23	29	19	15	27	15	18	26	7	25	22	25	20	19	26	22	.....	408
21	75	83	45	29	47	22	31	36	31	31	35	26	29	23	29	19	.....	.....	.....	.....	.....	591
22	18	6	17	12	19	16	15	24	19	29	19	12	11	8	19	56	.....	.....	.....	.....	.....	300
Grand Total																						7,534

Men and Women Residents, January 1, 1960, Including Supplementary List

Wards	Precincts																					Totals
	1	2	3	4	5	6	7	8	9	10	11	12	13	14	15	16	17	18	19	20	21	
1	2,148	2,094	2,517	1,983	2,377	2,283	2,206	2,012	1,902	2,205	2,155	1,913	2,085	1,379	.....	.....	.....	.....	.....	.....	.....	29,259
2	1,845	1,570	1,996	1,936	1,739	1,836	1,648	.....	.....	.....	.....	.....	.....	.....	.....	.....	.....	.....	.....	.....	.....	12,570
3	2,272	2,189	2,155	2,187	1,120	2,570	1,986	2,907	3,912	.....	.....	.....	.....	.....	.....	.....	.....	.....	.....	.....	.....	21,298
4	2,572	2,382	1,929	2,119	2,568	2,070	2,272	2,375	2,124	2,500	.....	.....	.....	.....	.....	.....	.....	.....	.....	.....	.....	22,911
5	2,745	1,929	2,788	2,118	3,008	2,400	2,933	3,100	3,113	2,473	1,624	1,675	.....	.....	.....	.....	.....	.....	.....	.....	.....	29,906
6	1,754	1,746	1,774	1,689	1,656	1,638	1,676	1,627	1,637	.....	.....	.....	.....	.....	.....	.....	.....	.....	.....	.....	.....	15,197
7	1,687	2,041	1,911	1,979	1,757	1,944	1,804	1,804	1,749	1,905	.....	.....	.....	.....	.....	.....	.....	.....	.....	.....	.....	18,581
8	1,417	2,404	847	1,463	1,452	1,203	1,567	1,705	994	.....	.....	.....	.....	.....	.....	.....	.....	.....	.....	.....	.....	13,052
9	2,163	2,434	1,752	1,618	1,696	846	994	1,068	1,459	.....	.....	.....	.....	.....	.....	.....	.....	.....	.....	.....	.....	14,030
10	1,689	1,681	1,801	1,889	1,621	1,829	2,461	2,081	1,931	.....	.....	.....	.....	.....	.....	.....	.....	.....	.....	.....	.....	16,983
11	1,910	1,524	1,650	2,003	1,924	1,427	1,607	1,966	1,241	1,674	.....	.....	.....	.....	.....	.....	.....	.....	.....	.....	.....	16,926
12	1,762	1,483	1,696	1,835	1,387	1,869	1,920	1,642	1,660	1,450	1,725	1,555	.....	.....	.....	.....	.....	.....	.....	.....	.....	19,984
13	1,317	1,401	1,349	1,717	1,393	1,686	1,803	1,826	1,790	2,057	2,437	.....	.....	.....	.....	.....	.....	.....	.....	.....	.....	18,776
14	2,065	1,687	2,008	2,194	2,081	1,825	1,968	1,609	2,152	2,201	1,768	1,592	1,713	1,969	1,948	1,423	.....	.....	.....	.....	.....	30,203
15	2,340	1,783	1,159	1,136	980	1,173	1,523	1,384	1,423	1,488	1,151	.....	.....	.....	.....	.....	.....	.....	.....	.....	.....	15,540
16	1,607	1,231	1,694	1,866	2,176	2,337	1,644	1,496	2,019	1,661	1,750	1,278	.....	.....	.....	.....	.....	.....	.....	.....	.....	20,759
17	1,870	1,086	1,208	1,119	1,298	1,658	1,144	1,369	1,108	2,183	1,205	1,141	996	1,181	1,009	880	.....	.....	.....	.....	.....	20,455
18	2,041	2,337	1,814	1,046	1,360	1,639	1,277	1,767	2,403	1,145	2,056	1,654	1,089	1,149	1,399	1,397	1,759	2,062	1,862	1,620	1,526	34,402
19	1,646	1,500	1,012	2,019	1,541	1,135	1,180	1,055	913	1,052	1,252	1,322	1,174	845	1,039	1,588	.....	.....	.....	.....	.....	20,273
20	1,620	994	978	1,552	1,653	1,549	1,299	1,419	1,735	1,528	1,076	1,150	1,169	1,174	1,869	1,827	1,890	1,170	1,300	1,792	.....	28,744
21	2,363	1,592	2,052	1,861	2,104	1,409	2,094	2,148	2,330	1,946	2,039	1,649	1,559	1,354	1,756	1,534	.....	.....	.....	.....	.....	29,790
22	927	1,125	1,102	1,004	1,215	1,096	1,038	1,161	1,769	2,675	1,306	1,664	1,070	1,346	1,156	1,509	.....	.....	.....	.....	.....	21,163
Grand Total																						470,802

Registered Voters (Men), Presidential Primary, April 26, 1960

Wards	Precincts																					Totals
	1	2	3	4	5	6	7	8	9	10	11	12	13	14	15	16	17	18	19	20	21	
1	755	727	741	635	764	752	750	727	705	811	820	759	801	432	....	....	....	....	....	....	....	10,179
2	615	452	748	646	685	657	581	....	....	....	....	....	....	....	....	....	....	....	....	....	....	4,384
3	763	753	705	786	210	286	209	627	835	443	1,106	....	....	....	....	....	....	....	....	....	....	6,723
4	678	525	468	369	618	406	454	533	435	187	....	....	....	....	....	....	....	....	....	....	....	4,673
5	683	511	593	351	637	355	468	428	487	467	299	299	....	....	....	....	....	....	....	....	....	5,578
6	601	601	619	580	657	613	689	598	645	....	....	....	....	....	....	....	....	....	....	....	....	5,603
7	674	698	722	676	681	732	657	669	672	694	....	....	....	....	....	....	....	....	....	....	....	6,875
8	322	527	266	411	405	306	489	512	319	....	....	....	....	....	....	....	....	....	....	....	....	3,557
9	554	484	386	399	440	190	251	269	336	....	....	....	....	....	....	....	....	....	....	....	....	3,309
10	465	528	641	515	544	549	713	506	674	....	....	....	....	....	....	....	....	....	....	....	....	5,135
11	524	370	462	643	556	467	517	686	431	619	....	....	....	....	....	....	....	....	....	....	....	5,275
12	453	380	494	500	395	469	522	435	485	412	529	528	....	....	....	....	....	....	....	....	....	5,602
13	399	447	349	544	466	617	683	679	665	838	683	....	....	....	....	....	....	....	....	....	....	6,370
14	544	520	746	727	735	615	767	584	794	855	687	605	705	798	815	502	....	....	....	....	....	10,999
15	814	619	410	452	350	457	584	459	554	576	431	....	....	....	....	....	....	....	....	....	....	5,706
16	594	470	630	882	532	839	624	557	843	652	654	521	....	....	....	....	....	....	....	....	....	7,798
17	607	409	479	405	507	600	446	728	374	828	429	458	554	436	248	352	....	....	....	....	....	7,860
18	1,227	581	697	424	559	647	467	693	960	428	762	660	395	397	550	559	994	501	630	631	605	13,367
19	789	563	340	410	440	386	347	367	296	374	468	512	442	328	369	597	....	....	....	....	....	7,028
20	449	373	381	381	395	775	335	568	688	610	383	473	457	479	720	909	768	417	514	686	499	11,260
21	427	272	478	447	519	413	306	736	600	510	724	529	513	313	426	381	....	....	....	....	....	7,594
22	328	372	375	349	493	376	335	400	615	914	476	634	416	517	389	547	....	....	....	....	....	7,536
Grand Total																						152,411

Registered voters (men), City Election, November 3, 1959, 151,772. Registered from November 4 to December 31, 1959, 26. Registered from January 4 to March 25, 1960, 613. Grand Total, 152,411.

Registered Voters (Women), Presidential Primary, April 26, 1960

Wards	Precincts																					Totals
	1	2	3	4	5	6	7	8	9	10	11	12	13	14	15	16	17	18	19	20	21	
1	741	673	742	683	745	690	797	713	684	790	885	825	800	438								10,206
2	592	649	844	806	722	665	621															4,899
3	681	673	692	732	170	282	249	477	458	176	683											5,273
4	519	630	394	406	798	824	766	846	853	578												6,614
5	592	468	887	507	1,000	736	935	724	815	790	632	599										8,685
6	711	698	592	599	634	709	744	686	721													6,094
7	770	778	755	781	663	788	903	661	792	763												7,654
8	634	573	303	547	569	360	598	561	319													4,464
9	394	437	454	724	647	294	331	364	402													4,047
10	827	731	747	691	650	689	994	801	878													7,008
11	607	542	533	674	669	507	575	749	532	722												6,110
12	532	486	631	608	513	611	704	588	605	511	630	592										7,011
13	435	487	390	583	537	692	711	790	758	852	1,077											7,312
14	580	545	798	801	780	659	725	602	916	887	741	646	666	804	832	558						11,540
15	968	716	448	482	415	473	685	557	581	608	441											6,374
16	671	468	788	1,159	652	992	722	761	963	643	880	627										9,326
17	726	498	558	508	519	755	491	742	523	914	591	538	707	530	306	438						9,344
18	1,277	586	764	478	591	691	475	746	998	484	914	713	425	460	583	612	1,017	520	637	637	664	14,272
19	941	703	448	451	650	399	425	529	421	448	537	561	488	392	479	699						8,571
20	521	428	449	478	493	972	441	666	759	697	515	567	593	627	775	848	902	592	667	833	614	13,437
21	631	420	791	532	748	572	457	1,199	910	715	1,044	670	651	549	791	734						11,414
22	336	410	394	436	488	462	521	413	731	1,116	559	762	531	546	467	511						8,683
Grand Total																						178,338

Registered Voters (Women), City Election, November 3, 1959, 177,726. Registered from November 4 to December 31, 1959, 22. Registered from January 4 to March 25, 1960, 590. Grand Total, 178,338.

Registered Voters (Men and Women), Presidential Primary, April 26, 1960

Wards	Precincts																					Totals
	1	2	3	4	5	6	7	8	9	10	11	12	13	14	15	16	17	18	19	20	21	
1	1,496	1,400	1,483	1,318	1,509	1,442	1,547	1,440	1,389	1,601	1,705	1,584	1,601	870								20,385
2	1,207	1,101	1,592	1,452	1,407	1,322	1,202															9,283
3	1,444	1,426	1,397	1,518	380	568	458	1,104	1,293	619	1,789											11,996
4	1,197	1,155	862	775	1,416	1,230	1,220	1,379	1,288	765												11,287
5	1,275	979	1,480	858	1,637	1,091	1,403	1,152	1,302	1,257	931	898										14,263
6	1,312	1,299	1,211	1,179	1,291	1,322	1,433	1,284	1,366													11,697
7	1,444	1,476	1,477	1,457	1,344	1,520	1,560	1,330	1,464	1,457												14,529
8	956	1,100	569	958	974	666	1,087	1,073	638													8,021
9	948	921	840	1,123	1,087	484	582	633	738													7,356
10	1,292	1,259	1,388	1,206	1,194	1,238	1,707	1,307	1,552													12,143
11	1,131	912	995	1,317	1,225	974	1,092	1,435	963	1,341												11,385
12	985	866	1,125	1,108	908	1,080	1,226	1,023	1,090	923	1,159	1,120										12,613
13	834	934	739	1,127	1,003	1,309	1,394	1,469	1,423	1,690	1,760											13,682
14	1,124	1,065	1,544	1,528	1,515	1,274	1,492	1,186	1,710	1,742	1,428	1,251	1,371	1,602	1,647	1,060						22,539
15	1,782	1,335	858	934	765	930	1,269	1,016	1,135	1,184	872											12,080
16	1,265	938	1,418	2,041	1,184	1,831	1,346	1,318	1,806	1,295	1,534	1,148										17,124
17	1,333	907	1,037	913	1,026	1,355	937	1,470	897	1,742	1,020	996	1,261	966	554	790						17,204
18	2,504	1,167	1,461	902	1,150	1,338	942	1,439	1,958	912	1,676	1,373	820	857	1,133	1,171	2,011	1,021	1,267	1,268	1,269	27,639
19	1,730	1,266	788	861	1,090	785	772	896	717	822	1,005	1,073	930	720	848	1,296						15,599
20	970	801	830	859	888	1,747	776	1,234	1,447	1,307	898	1,040	1,050	1,106	1,495	1,757	1,670	1,009	1,181	1,519	1,113	24,697
21	1,058	692	1,269	979	1,267	985	763	1,935	1,510	1,225	1,768	1,199	1,164	862	1,217	1,115						19,008
22	664	782	769	785	981	838	856	813	1,346	2,030	1,035	1,396	947	1,063	856	1,058						16,219
Grand Total																						330,749

Registered Voters (Men and Women), City Election, November 3, 1959, 329,498. Registered from November 4 to December 31, 1959, 48. Registered from January 4 to March 25, 1960, 1,203. Grand Total, 330,749.

Registered Voters (Men), on First Printed List, 1960

Wards	Precincts																					Totals
	1	2	3	4	5	6	7	8	9	10	11	12	13	14	15	16	17	18	19	20	21	
1	712	654	675	531	735	685	673	657	649	752	774	701	750	450	...	...	...	...	...	...	...	9,398
2	571	406	669	580	623	594	532	...	...	...	...	...	...	...	...	...	...	...	...	...	...	3,975
3	683	695	651	729	252	649	512	430	824	...	...	...	...	...	...	...	...	...	...	...	...	5,425
4	564	431	396	320	498	366	376	438	372	122	...	...	...	...	...	...	...	...	...	...	...	3,883
5	556	446	442	294	547	273	397	348	395	374	225	263	...	...	...	...	...	...	...	...	...	4,560
6	505	542	554	544	581	560	609	562	632	...	...	...	...	...	...	...	...	...	...	...	...	5,089
7	637	681	683	623	596	625	539	612	619	653	...	...	...	...	...	...	...	...	...	...	...	6,268
8	293	429	208	348	371	306	411	446	277	...	...	...	...	...	...	...	...	...	...	...	...	3,089
9	445	390	321	340	354	150	217	234	283	...	...	...	...	...	...	...	...	...	...	...	...	2,734
10	403	455	567	480	493	483	611	448	611	...	...	...	...	...	...	...	...	...	...	...	...	4,551
11	457	323	382	570	475	414	487	615	389	551	...	...	...	...	...	...	...	...	...	...	...	4,663
12	378	350	418	400	334	392	467	408	454	350	448	450	...	...	...	...	...	...	...	...	...	4,849
13	318	372	315	475	412	548	634	644	649	750	576	...	...	...	...	...	...	...	...	...	...	5,693
14	442	418	591	590	658	532	651	472	700	789	669	576	619	760	742	479	...	...	...	...	...	9,688
15	747	577	371	411	328	418	560	436	510	486	353	...	...	...	...	...	...	...	...	...	...	5,197
16	538	420	570	620	675	775	803	498	796	592	619	490	...	...	...	...	...	...	...	...	...	7,396
17	561	371	424	382	464	548	392	637	331	758	396	430	358	425	392	323	...	...	...	...	...	7,192
18	825	924	677	405	540	634	447	672	930	406	724	624	373	370	506	523	697	694	613	597	582	12,763
19	497	534	347	567	408	335	309	335	274	357	442	502	414	298	349	540	...	...	...	...	...	6,508
20	581	337	355	573	603	581	464	531	653	569	352	438	427	438	699	687	742	397	491	630	...	10,548
21	351	218	434	413	459	366	456	451	517	519	581	445	457	266	377	345	...	...	...	...	...	6,655
22	303	340	339	336	432	350	299	353	551	810	429	621	379	475	366	398	...	...	...	...	...	6,781
Grand Total																						136,905

Registered Voters (Women), on First Printed List, 1960

Wards	Precincts																					Totals
	1	2	3	4	5	6	7	8	9	10	11	12	13	14	15	16	17	18	19	20	21	
1	700	625	687	589	689	632	751	678	650	746	839	769	751	445								9,551
2	546	610	779	776	670	620	560															4,561
3	611	607	644	680	265	485	294	200	536													4,322
4	456	557	343	357	686	760	658	721	707	537												5,782
5	526	401	709	396	857	645	778	607	680	700	527	537										7,363
6	678	650	561	578	580	664	705	627	699													5,742
7	733	765	618	700	610	729	889	613	745	711												7,113
8	597	485	246	496	538	341	515	508	280													4,006
9	343	365	392	649	575	254	285	316	335													3,514
10	736	694	697	606	616	661	933	753	824													6,520
11	547	469	462	607	580	461	526	694	481	705												5,532
12	466	417	550	530	432	560	620	493	537	430	546	518										6,099
13	358	462	337	485	508	677	658	738	695	846	1,011											6,775
14	507	508	692	741	743	601	711	489	849	814	684	595	648	787	818	520						10,707
15	891	665	414	425	391	462	644	537	536	537	369											5,871
16	632	411	741	868	835	913	611	696	899	623	845	599										8,673
17	666	472	531	471	478	714	449	701	484	862	555	518	466	506	489	408						8,770
18	854	978	749	452	574	677	486	712	962	461	870	689	387	421	549	562	703	755	614	613	650	13,718
19	606	677	449	670	603	358	387	503	399	432	499	527	464	378	449	646						8,047
20	731	399	424	675	702	708	631	621	727	671	489	531	542	589	758	734	859	534	629	740		12,694
21	512	358	712	454	670	511	720	747	797	788	794	611	584	476	701	671						10,106
22	320	373	371	397	434	430	495	383	685	1,031	520	701	477	511	441	479						8,048
Grand Total																						163,514

Registered Voters (Men and Women), on First Printed List, 1960

Wards	Precincts																					Totals
	1	2	3	4	5	6	7	8	9	10	11	12	13	14	15	16	17	18	19	20	21	
1	1,412	1,279	1,362	1,120	1,424	1,317	1,424	1,335	1,299	1,498	1,613	1,470	1,501	895	.....	.....	.....	.....	.....	.....	.....	18,949
2	1,117	1,016	1,448	1,356	1,293	1,214	1,092	.....	.....	.....	.....	.....	.....	.....	.....	.....	.....	.....	.....	.....	.....	8,536
3	1,294	1,302	1,295	1,409	517	1,134	806	630	1,360	.....	.....	.....	.....	.....	.....	.....	.....	.....	.....	.....	.....	9,747
4	1,020	988	739	677	1,184	1,126	1,034	1,159	1,079	659	.....	.....	.....	.....	.....	.....	.....	.....	.....	.....	.....	9,665
5	1,082	847	1,151	690	1,404	918	1,175	955	1,075	1,074	752	800	.....	.....	.....	.....	.....	.....	.....	.....	.....	11,923
6	1,183	1,192	1,115	1,122	1,161	1,224	1,314	1,189	1,331	.....	.....	.....	.....	.....	.....	.....	.....	.....	.....	.....	.....	10,831
7	1,370	1,446	1,301	1,323	1,206	1,354	1,428	1,225	1,364	1,364	.....	.....	.....	.....	.....	.....	.....	.....	.....	.....	.....	13,381
8	890	914	454	844	909	647	926	954	557	.....	.....	.....	.....	.....	.....	.....	.....	.....	.....	.....	.....	7,095
9	788	755	713	989	929	404	502	550	618	.....	.....	.....	.....	.....	.....	.....	.....	.....	.....	.....	.....	6,248
10	1,139	1,149	1,264	1,086	1,109	1,144	1,544	1,201	1,435	.....	.....	.....	.....	.....	.....	.....	.....	.....	.....	.....	.....	11,071
11	1,004	792	844	1,177	1,055	875	1,013	1,309	870	1,256	.....	.....	.....	.....	.....	.....	.....	.....	.....	.....	.....	10,195
12	844	767	968	930	766	952	1,087	901	991	780	994	968	.....	.....	.....	.....	.....	.....	.....	.....	.....	10,948
13	676	834	652	960	920	1,225	1,292	1,382	1,344	1,596	1,587	.....	.....	.....	.....	.....	.....	.....	.....	.....	.....	12,468
14	949	926	1,283	1,331	1,401	1,133	1,362	961	1,549	1,603	1,353	1,171	1,267	1,547	1,560	999	.....	.....	.....	.....	.....	20,395
15	1,638	1,242	785	836	719	880	1,204	973	1,046	1,023	722	.....	.....	.....	.....	.....	.....	.....	.....	.....	.....	11,068
16	1,170	831	1,311	1,488	1,510	1,688	1,414	1,194	1,695	1,215	1,464	1,089	.....	.....	.....	.....	.....	.....	.....	.....	.....	16,069
17	1,227	843	955	853	942	1,262	841	1,338	815	1,620	951	948	824	931	881	731	.....	.....	.....	.....	.....	15,962
18	1,679	1,902	1,426	857	1,114	1,311	933	1,384	1,892	867	1,594	1,313	760	791	1,055	1,085	1,400	1,449	1,227	1,210	1,232	26,481
19	1,103	1,211	796	1,237	1,011	693	696	838	673	789	941	1,029	878	676	798	1,186	.....	.....	.....	.....	.....	14,555
20	1,312	736	779	1,248	1,305	1,289	1,095	1,152	1,380	1,240	841	969	969	1,027	1,457	1,421	1,601	931	1,120	1,370	.....	23,242
21	863	576	1,146	867	1,129	877	1,176	1,198	1,314	1,307	1,375	1,056	1,041	742	1,078	1,016	.....	.....	.....	.....	.....	16,761
22	623	713	710	733	866	780	794	736	1,236	1,841	949	1,322	856	986	807	877	.....	.....	.....	.....	.....	14,829
Grand Total																						300,419

Supplementary Registration (Men), State Primary, September 13, 1960

Wards	Precincts																					Totals
	1	2	3	4	5	6	7	8	9	10	11	12	13	14	15	16	17	18	19	20	21	
1	57	56	56	36	62	89	66	59	66	52	38	71	56	43	....	....	....	....	....	....	....	807
2	55	40	36	39	36	48	46	....	....	....	....	....	....	....	....	....	....	....	....	....	....	300
3	68	54	45	57	17	100	66	107	70	....	....	....	....	....	....	....	....	....	....	....	....	584
4	85	58	55	33	83	43	64	73	50	45	....	....	....	....	....	....	....	....	....	....	....	589
5	66	62	92	61	88	65	80	73	81	64	43	35	....	....	....	....	....	....	....	....	....	810
6	27	20	30	25	30	27	38	25	27	....	....	....	....	....	....	....	....	....	....	....	....	249
7	22	31	21	27	29	38	36	22	21	25	....	....	....	....	....	....	....	....	....	....	....	272
8	9	36	9	29	31	17	29	20	13	....	....	....	....	....	....	....	....	....	....	....	....	193
9	29	47	26	16	28	8	14	14	23	....	....	....	....	....	....	....	....	....	....	....	....	205
10	37	41	36	39	20	31	33	32	32	....	....	....	....	....	....	....	....	....	....	....	....	301
11	21	13	24	37	43	30	27	35	15	37	....	....	....	....	....	....	....	....	....	....	....	282
12	42	30	30	29	28	27	43	21	39	33	49	43	....	....	....	....	....	....	....	....	....	414
13	19	18	9	32	29	23	34	28	22	35	34	....	....	....	....	....	....	....	....	....	....	283
14	37	31	44	43	45	38	43	24	38	37	17	40	39	32	27	22	....	....	....	....	....	557
15	40	32	27	19	18	13	26	23	23	44	43	....	....	....	....	....	....	....	....	....	....	308
16	16	20	29	34	36	54	32	39	26	26	24	22	....	....	....	....	....	....	....	....	....	358
17	29	14	13	21	18	22	18	31	19	32	22	16	13	22	14	13	....	....	....	....	....	317
18	21	28	17	13	16	10	14	22	32	17	31	23	23	14	28	23	21	37	39	30	17	476
19	30	22	16	44	26	22	31	10	23	21	28	29	23	20	20	22	....	....	....	....	....	387
20	24	17	8	20	27	23	11	17	21	25	22	24	12	16	34	34	17	15	24	35	....	426
21	44	35	45	47	60	47	57	49	59	40	55	37	27	31	43	40	....	....	....	....	....	716
22	16	27	17	21	18	28	23	32	57	57	31	26	24	35	34	68	....	....	....	....	....	514
Grand Total																						9,348

Supplementary Registration (Women), State Primary, September 13, 1960

Wards	Precincts																					Totals
	1	2	3	4	5	6	7	8	9	10	11	12	13	14	15	16	17	18	19	20	21	
1	69	68	57	46	89	73	64	60	83	60	35	78	67	56	.....	.....	.....	.....	.....	.....	.....	905
2	26	60	25	41	32	34	28	.....	.....	.....	.....	.....	.....	.....	.....	.....	.....	.....	.....	.....	.....	246
3	36	27	45	44	31	67	27	18	44	.....	.....	.....	.....	.....	.....	.....	.....	.....	.....	.....	.....	339
4	42	59	27	34	68	64	91	71	90	81	.....	.....	.....	.....	.....	.....	.....	.....	.....	.....	.....	627
5	69	56	154	107	128	147	155	173	160	94	63	71	.....	.....	.....	.....	.....	.....	.....	.....	.....	1,377
6	26	27	22	5	18	29	44	30	20	.....	.....	.....	.....	.....	.....	.....	.....	.....	.....	.....	.....	221
7	22	19	23	30	31	40	41	27	26	25	.....	.....	.....	.....	.....	.....	.....	.....	.....	.....	.....	284
8	10	38	13	23	26	12	33	21	17	.....	.....	.....	.....	.....	.....	.....	.....	.....	.....	.....	.....	193
9	23	32	33	24	32	10	9	9	31	.....	.....	.....	.....	.....	.....	.....	.....	.....	.....	.....	.....	203
10	51	32	31	47	24	38	32	71	27	.....	.....	.....	.....	.....	.....	.....	.....	.....	.....	.....	.....	353
11	28	23	28	35	47	29	23	39	23	31	.....	.....	.....	.....	.....	.....	.....	.....	.....	.....	.....	306
12	30	43	23	58	39	33	50	35	39	41	65	65	.....	.....	.....	.....	.....	.....	.....	.....	.....	521
13	21	18	19	30	27	27	38	27	33	37	28	.....	.....	.....	.....	.....	.....	.....	.....	.....	.....	305
14	52	30	29	47	34	43	47	31	42	44	33	23	27	35	27	22	.....	.....	.....	.....	.....	566
15	54	31	17	27	26	21	27	18	21	34	45	.....	.....	.....	.....	.....	.....	.....	.....	.....	.....	321
16	21	11	29	28	37	51	27	23	38	33	32	11	.....	.....	.....	.....	.....	.....	.....	.....	.....	341
17	35	20	18	27	19	25	22	27	20	42	15	16	20	25	10	15	.....	.....	.....	.....	.....	356
18	30	29	21	9	21	14	20	34	39	19	32	31	32	32	26	36	39	40	41	18	21	584
19	39	40	19	69	29	33	47	24	21	29	39	33	40	26	22	48	.....	.....	.....	.....	.....	558
20	25	20	16	23	39	35	16	14	22	16	16	23	17	18	29	35	28	28	20	46	.....	486
21	99	51	69	69	77	34	87	96	75	76	64	42	45	56	79	59	.....	.....	.....	.....	.....	1,078
22	17	27	20	24	16	35	26	38	54	99	31	48	27	31	29	32	.....	.....	.....	.....	.....	554
Grand Total																						10,724

Supplementary Registration (Men and Women), State Primary, September 13, 1960

Wards	Precincts																					Totals
	1	2	3	4	5	6	7	8	9	10	11	12	13	14	15	16	17	18	19	20	21	
1	126	124	113	82	151	162	130	119	149	112	73	149	123	99								1,712
2	81	100	61	80	68	82	74															546
3	104	81	90	101	48	167	93	125	114													923
4	127	117	82	67	151	107	155	144	140	126												1,216
5	135	118	246	168	216	212	235	246	241	158	106	106										2,187
6	53	47	52	30	48	56	82	55	47													470
7	44	50	44	57	60	78	77	49	47	50												556
8	19	74	22	52	57	29	62	41	30													386
9	52	79	59	40	60	18	23	23	54													408
10	88	73	67	86	44	69	65	103	59													654
11	49	36	52	72	90	59	50	74	38	68												588
12	72	73	53	87	67	60	93	56	78	74	114	108										935
13	40	36	28	62	56	50	72	55	55	72	62											588
14	89	61	73	90	79	81	90	55	80	81	50	63	66	67	54	44						1,123
15	94	63	44	46	44	34	53	41	44	78	88											629
16	37	31	58	62	73	105	59	62	64	59	56	33										699
17	64	34	31	48	37	47	40	58	39	74	37	32	33	47	24	28						673
18	51	57	38	22	37	24	34	56	71	36	63	54	55	46	54	59	60	77	80	48	38	1,060
19	69	62	35	113	55	55	78	34	44	50	67	62	63	46	42	70						945
20	49	37	24	43	66	58	27	31	43	41	38	47	29	34	63	69	45	43	44	81		912
21	143	86	114	116	137	81	144	145	134	116	119	79	72	87	122	99						1,794
22	33	54	37	45	34	63	49	70	111	156	62	74	51	66	63	100						1,068
Grand Total																						20,072

Registered Voters (Men), State Primary, September 13, 1960

Wards	Precincts																					Totals
	1	2	3	4	5	6	7	8	9	10	11	12	13	14	15	16	17	18	19	20	21	
1	769	710	731	567	797	774	739	716	715	804	812	772	806	493	.....	.....	.....	.....	.....	.....	.....	10,205
2	626	446	705	619	659	642	578	.....	.....	.....	.....	.....	.....	.....	.....	.....	.....	.....	.....	.....	.....	4,275
3	751	749	696	786	269	749	578	537	894	.....	.....	.....	.....	.....	.....	.....	.....	.....	.....	.....	.....	6,009
4	649	489	451	353	581	409	440	511	422	167	.....	.....	.....	.....	.....	.....	.....	.....	.....	.....	.....	4,472
5	622	508	534	355	635	338	477	421	476	438	268	298	.....	.....	.....	.....	.....	.....	.....	.....	.....	5,370
6	532	562	584	569	611	587	647	587	659	.....	.....	.....	.....	.....	.....	.....	.....	.....	.....	.....	.....	5,338
7	659	712	704	650	625	663	575	634	640	678	.....	.....	.....	.....	.....	.....	.....	.....	.....	.....	.....	6,540
8	302	465	217	377	402	323	440	466	290	.....	.....	.....	.....	.....	.....	.....	.....	.....	.....	.....	.....	3,282
9	474	437	347	356	382	158	231	248	306	.....	.....	.....	.....	.....	.....	.....	.....	.....	.....	.....	.....	2,939
10	440	496	603	519	513	514	644	480	643	.....	.....	.....	.....	.....	.....	.....	.....	.....	.....	.....	.....	4,852
11	478	336	406	607	518	444	514	650	404	588	.....	.....	.....	.....	.....	.....	.....	.....	.....	.....	.....	4,945
12	420	380	448	429	362	419	510	429	493	383	497	493	.....	.....	.....	.....	.....	.....	.....	.....	.....	5,263
13	337	390	324	507	441	571	668	672	671	785	610	.....	.....	.....	.....	.....	.....	.....	.....	.....	.....	5,976
14	479	449	635	633	703	570	694	496	738	826	686	616	658	792	769	501	.....	.....	.....	.....	.....	10,245
15	787	609	398	430	346	431	586	459	533	530	396	.....	.....	.....	.....	.....	.....	.....	.....	.....	.....	5,505
16	554	440	599	654	711	829	835	537	822	618	643	512	.....	.....	.....	.....	.....	.....	.....	.....	.....	7,754
17	590	385	437	403	482	570	410	668	350	790	418	446	371	447	406	336	.....	.....	.....	.....	.....	7,509
18	846	952	694	418	556	644	461	694	962	423	755	647	396	384	534	546	718	731	652	627	599	13,239
19	527	556	363	611	434	357	340	345	297	378	470	531	437	318	369	562	.....	.....	.....	.....	.....	6,895
20	605	354	363	593	630	604	475	548	674	594	374	462	439	454	733	721	759	412	515	665	.....	10,974
21	395	253	479	460	519	413	513	500	576	559	636	482	484	297	420	385	.....	.....	.....	.....	.....	7,371
22	319	367	356	357	450	378	322	385	608	867	460	647	403	510	400	466	.....	.....	.....	.....	.....	7,295
Grand Total																						146,253

Registered Voters (Women), State Primary, September 13, 1960

Wards	Precincts																					Totals
	1	2	3	4	5	6	7	8	9	10	11	12	13	14	15	16	17	18	19	20	21	
1	769	693	744	635	778	705	815	738	733	806	874	847	818	501	...	...	...	...	...	...	...	10,456
2	572	670	804	817	702	654	588	...	...	...	...	...	...	...	...	...	...	...	...	...	...	4,807
3	647	634	689	724	296	552	321	218	580	...	...	...	...	...	...	...	...	...	...	...	...	4,661
4	498	616	370	391	754	824	749	792	797	618	...	...	...	...	...	...	...	...	...	...	...	6,409
5	595	457	863	503	985	792	933	780	840	794	590	608	...	...	...	...	...	...	...	...	...	8,740
6	704	677	583	583	598	693	749	657	719	...	...	...	...	...	...	...	...	...	...	...	...	5,963
7	755	784	641	730	641	769	930	640	771	736	...	...	...	...	...	...	...	...	...	...	...	7,397
8	607	523	259	519	564	353	548	529	297	...	...	...	...	...	...	...	...	...	...	...	...	4,199
9	366	397	425	673	607	264	294	325	366	...	...	...	...	...	...	...	...	...	...	...	...	3,717
10	787	726	728	653	640	699	965	824	851	...	...	...	...	...	...	...	...	...	...	...	...	6,873
11	575	492	490	642	627	490	549	733	504	736	...	...	...	...	...	...	...	...	...	...	...	5,838
12	496	460	573	588	471	593	670	528	576	471	611	583	...	...	...	...	...	...	...	...	...	6,620
13	379	480	356	515	535	704	696	765	728	883	1,039	...	...	...	...	...	...	...	...	...	...	7,080
14	559	538	721	788	777	644	758	520	891	858	717	618	675	822	845	542	...	...	...	...	...	11,273
15	945	696	431	452	417	483	671	555	557	571	414	...	...	...	...	...	...	...	...	...	...	6,192
16	653	422	770	896	872	964	638	719	937	656	877	610	...	...	...	...	...	...	...	...	...	9,014
17	701	492	549	498	497	739	471	728	504	904	570	534	486	531	499	423	...	...	...	...	...	9,126
18	884	1,007	770	461	595	691	506	746	1,001	480	902	720	419	453	575	598	742	795	655	631	671	14,302
19	645	717	468	739	632	391	434	527	420	461	538	560	504	404	471	694	...	...	...	...	...	8,605
20	756	419	440	698	741	743	647	635	749	687	505	554	559	607	787	769	887	562	649	786	...	13,180
21	611	409	781	523	747	545	807	843	872	864	858	653	629	532	780	730	...	...	...	...	...	11,184
22	337	400	391	421	450	465	521	421	739	1,130	551	749	504	542	470	511	...	...	...	...	...	8,602
Grand Total																						174,238

Registered Voters (Men and Women), State Primary, September 13, 1960

Wards	Precincts																				Totals
	1	2	3	4	5	6	7	8	9	10	11	12	13	14	15	16	17	18	19	20	21	
1	1,538	1,403	1,475	1,202	1,575	1,479	1,554	1,454	1,448	1,610	1,686	1,619	1,624	994	.....	.....	.....	.....	.....	.....	.....	20,661
2	1,198	1,116	1,509	1,436	1,361	1,296	1,166	.....	.....	.....	.....	.....	.....	.....	.....	.....	.....	.....	.....	.....	.....	9,082
3	1,398	1,383	1,385	1,510	565	1,301	899	755	1,474	.....	.....	.....	.....	.....	.....	.....	.....	.....	.....	.....	.....	10,670
4	1,147	1,105	821	744	1,335	1,233	1,189	1,303	1,219	785	.....	.....	.....	.....	.....	.....	.....	.....	.....	.....	.....	10,881
5	1,217	965	1,397	858	1,620	1,130	1,410	1,201	1,316	1,232	858	906	.....	.....	.....	.....	.....	.....	.....	.....	.....	14,110
6	1,236	1,239	1,167	1,152	1,209	1,280	1,396	1,244	1,378	.....	.....	.....	.....	.....	.....	.....	.....	.....	.....	.....	.....	11,301
7	1,414	1,496	1,345	1,380	1,266	1,432	1,505	1,274	1,411	1,414	.....	.....	.....	.....	.....	.....	.....	.....	.....	.....	.....	13,937
8	909	988	476	896	966	676	988	995	587	.....	.....	.....	.....	.....	.....	.....	.....	.....	.....	.....	.....	7,481
9	840	834	772	1,029	989	422	525	573	672	.....	.....	.....	.....	.....	.....	.....	.....	.....	.....	.....	.....	6,656
10	1,227	1,222	1,331	1,172	1,153	1,213	1,609	1,304	1,494	.....	.....	.....	.....	.....	.....	.....	.....	.....	.....	.....	.....	11,725
11	1,053	828	896	1,249	1,145	934	1,063	1,383	908	1,324	.....	.....	.....	.....	.....	.....	.....	.....	.....	.....	.....	10,783
12	916	840	1,021	1,017	833	1,012	1,180	957	1,069	854	1,108	1,076	.....	.....	.....	.....	.....	.....	.....	.....	.....	11,883
13	716	870	680	1,022	976	1,275	1,364	1,437	1,399	1,668	1,649	.....	.....	.....	.....	.....	.....	.....	.....	.....	.....	13,056
14	1,038	987	1,356	1,421	1,480	1,214	1,452	1,016	1,629	1,684	1,403	1,234	1,333	1,614	1,614	1,043	.....	.....	.....	.....	.....	21,518
15	1,732	1,305	829	882	763	914	1,257	1,014	1,090	1,101	810	.....	.....	.....	.....	.....	.....	.....	.....	.....	.....	11,697
16	1,207	862	1,369	1,550	1,583	1,793	1,473	1,256	1,759	1,274	1,520	1,122	.....	.....	.....	.....	.....	.....	.....	.....	.....	16,768
17	1,291	877	986	901	979	1,309	881	1,396	854	1,694	988	980	857	978	905	759	.....	.....	.....	.....	.....	16,635
18	1,730	1,959	1,464	879	1,151	1,335	967	1,440	1,963	903	1,657	1,367	815	837	1,109	1,144	1,460	1,526	1,307	1,258	1,270	27,541
19	1,172	1,273	831	1,350	1,066	748	774	872	717	839	1,008	1,091	941	722	840	1,256	.....	.....	.....	.....	.....	15,500
20	1,361	773	803	1,291	1,371	1,347	1,122	1,183	1,423	1,281	879	1,016	998	1,061	1,520	1,490	1,646	974	1,164	1,451	.....	24,154
21	1,006	662	1,260	983	1,266	958	1,320	1,343	1,448	1,423	1,494	1,135	1,113	829	1,200	1,115	.....	.....	.....	.....	.....	18,555
22	656	767	747	778	900	843	843	806	1,347	1,997	1,011	1,396	907	1,052	870	977	.....	.....	.....	.....	.....	15,897
Grand Total																						320,491

Supplementary Registration (Men), State Election, November 8, 1960

Wards	Precincts																					Totals
	1	2	3	4	5	6	7	8	9	10	11	12	13	14	15	16	17	18	19	20	21	
1	23	20	42	34	17	33	34	26	25	35	37	28	30	27	....	....	....	....	....	....	....	411
2	45	22	37	37	27	33	21	....	....	....	....	....	....	....	....	....	....	....	....	....	....	222
3	16	36	19	15	20	89	63	34	84	....	....	....	....	....	....	....	....	....	....	....	....	376
4	59	76	35	26	69	43	75	95	72	39	....	....	....	....	....	....	....	....	....	....	....	589
5	67	73	102	90	105	86	92	126	181	90	53	49	....	....	....	....	....	....	....	....	....	1,114
6	26	18	26	27	21	21	26	18	20	....	....	....	....	....	....	....	....	....	....	....	....	203
7	16	23	25	28	24	21	31	16	20	42	....	....	....	....	....	....	....	....	....	....	....	246
8	16	31	10	25	31	11	29	27	21	....	....	....	....	....	....	....	....	....	....	....	....	201
9	45	38	26	16	19	5	19	15	17	....	....	....	....	....	....	....	....	....	....	....	....	200
10	36	43	47	35	43	49	66	60	49	....	....	....	....	....	....	....	....	....	....	....	....	428
11	27	18	30	47	48	15	35	44	36	33	....	....	....	....	....	....	....	....	....	....	....	333
12	28	18	26	33	25	31	32	21	23	33	42	41	....	....	....	....	....	....	....	....	....	353
13	23	23	11	34	19	35	37	32	32	35	45	....	....	....	....	....	....	....	....	....	....	326
14	26	19	31	46	40	29	27	28	26	24	16	15	19	26	16	24	....	....	....	....	....	412
15	42	35	15	19	17	21	23	36	31	21	22	....	....	....	....	....	....	....	....	....	....	282
16	21	21	32	29	38	40	23	21	22	37	20	11	....	....	....	....	....	....	....	....	....	315
17	46	18	28	20	26	22	18	25	18	54	14	18	12	24	9	11	....	....	....	....	....	363
18	23	26	24	11	21	23	24	35	41	17	31	21	18	23	16	17	40	30	42	38	18	539
19	35	16	22	42	26	22	19	15	17	13	14	15	18	16	22	22	....	....	....	....	....	334
20	31	17	23	26	40	19	22	34	24	31	21	22	22	15	24	34	24	28	18	41	....	516
21	74	67	35	58	50	35	45	48	54	68	52	55	51	55	40	42	....	....	....	....	....	829
22	29	39	32	29	20	24	20	30	34	87	30	31	24	27	31	47	....	....	....	....	....	534
Grand Total																						9,126

Supplementary Registration (Women), State Election, November 8, 1960

Wards	Precincts																					Totals
	1	2	3	4	5	6	7	8	9	10	11	12	13	14	15	16	17	18	19	20	21	
1	29	20	36	31	40	23	32	41	36	35	50	33	30	25	.....	.....	.....	.....	.....	.....	.....	461
2	27	38	42	42	46	35	26	.....	.....	.....	.....	.....	.....	.....	.....	.....	.....	.....	.....	.....	.....	256
3	31	24	20	21	46	64	39	37	57	.....	.....	.....	.....	.....	.....	.....	.....	.....	.....	.....	.....	339
4	42	81	30	43	69	68	104	105	90	110	.....	.....	.....	.....	.....	.....	.....	.....	.....	.....	.....	742
5	76	40	158	114	203	166	201	246	218	129	92	74	.....	.....	.....	.....	.....	.....	.....	.....	.....	1,717
6	19	29	22	34	23	33	17	29	19	.....	.....	.....	.....	.....	.....	.....	.....	.....	.....	.....	.....	225
7	23	44	36	50	28	31	39	37	43	40	.....	.....	.....	.....	.....	.....	.....	.....	.....	.....	.....	371
8	18	44	16	31	41	12	35	36	22	.....	.....	.....	.....	.....	.....	.....	.....	.....	.....	.....	.....	255
9	31	35	30	28	26	17	29	22	19	.....	.....	.....	.....	.....	.....	.....	.....	.....	.....	.....	.....	237
10	43	47	63	66	39	59	97	76	55	.....	.....	.....	.....	.....	.....	.....	.....	.....	.....	.....	.....	545
11	41	37	41	61	68	28	34	56	44	40	.....	.....	.....	.....	.....	.....	.....	.....	.....	.....	.....	450
12	34	34	37	41	36	30	42	48	29	31	67	51	.....	.....	.....	.....	.....	.....	.....	.....	.....	480
13	27	21	21	47	37	60	38	39	46	44	37	.....	.....	.....	.....	.....	.....	.....	.....	.....	.....	417
14	48	38	30	60	38	37	37	34	32	41	20	14	32	28	25	20	.....	.....	.....	.....	.....	534
15	58	37	31	20	15	24	33	35	28	35	23	.....	.....	.....	.....	.....	.....	.....	.....	.....	.....	339
16	35	31	41	37	48	41	44	38	28	31	41	12	.....	.....	.....	.....	.....	.....	.....	.....	.....	427
17	64	31	30	24	27	37	35	59	25	56	22	23	21	30	15	23	.....	.....	.....	.....	.....	522
18	48	35	26	17	27	32	27	29	60	12	49	27	30	34	31	23	41	47	48	29	31	703
19	38	38	22	50	36	28	25	22	17	23	18	29	19	10	33	26	.....	.....	.....	.....	.....	434
20	37	17	23	42	38	28	38	35	46	35	22	21	24	30	47	60	39	29	21	62	.....	694
21	128	86	78	71	82	48	69	83	80	85	66	66	60	85	80	60	.....	.....	.....	.....	.....	1,227
22	34	50	41	25	22	33	26	33	61	122	48	50	26	46	44	46	.....	.....	.....	.....	.....	707
Grand Total																						12,082

Supplementary Registration (Men and Women), State Election, November 8, 1960

Wards	Precincts																					Totals
	1	2	3	4	5	6	7	8	9	10	11	12	13	14	15	16	17	18	19	20	21	
1	52	40	78	65	57	56	66	67	61	70	87	61	60	52	.....	.....	.....	.....	.....	.....	.....	872
2	72	60	79	79	73	68	47	.....	.....	.....	.....	.....	.....	.....	.....	.....	.....	.....	.....	.....	.....	478
3	47	60	39	36	66	153	102	71	141	.....	.....	.....	.....	.....	.....	.....	.....	.....	.....	.....	.....	715
4	101	157	65	69	138	111	179	200	162	149	.....	.....	.....	.....	.....	.....	.....	.....	.....	.....	.....	1,331
5	143	113	260	204	308	252	293	372	399	219	145	123	.....	.....	.....	.....	.....	.....	.....	.....	.....	2,831
6	45	47	48	61	44	54	43	47	39	.....	.....	.....	.....	.....	.....	.....	.....	.....	.....	.....	.....	428
7	39	67	61	78	52	52	70	53	63	82	.....	.....	.....	.....	.....	.....	.....	.....	.....	.....	.....	617
8	34	75	26	56	72	23	64	63	43	.....	.....	.....	.....	.....	.....	.....	.....	.....	.....	.....	.....	456
9	76	73	56	44	45	22	48	37	36	.....	.....	.....	.....	.....	.....	.....	.....	.....	.....	.....	.....	437
10	79	90	110	101	82	108	163	136	104	.....	.....	.....	.....	.....	.....	.....	.....	.....	.....	.....	.....	973
11	68	55	71	108	116	43	69	100	80	73	.....	.....	.....	.....	.....	.....	.....	.....	.....	.....	.....	783
12	62	52	63	74	61	61	74	69	52	64	109	92	.....	.....	.....	.....	.....	.....	.....	.....	.....	833
13	50	44	32	81	56	95	75	71	78	79	82	.....	.....	.....	.....	.....	.....	.....	.....	.....	.....	743
14	74	57	61	106	78	66	64	62	58	65	36	29	51	54	41	44	.....	.....	.....	.....	.....	946
15	100	72	46	39	32	45	56	71	59	56	45	.....	.....	.....	.....	.....	.....	.....	.....	.....	.....	621
16	56	52	73	66	86	81	67	59	50	68	61	23	.....	.....	.....	.....	.....	.....	.....	.....	.....	742
17	110	49	58	44	53	59	53	84	43	110	36	41	33	54	24	34	.....	.....	.....	.....	.....	885
18	71	61	50	28	48	55	51	64	101	29	80	48	48	57	47	40	81	77	90	67	49	1,242
19	73	54	44	92	62	50	44	37	34	36	32	44	37	26	55	48	.....	.....	.....	.....	.....	768
20	68	34	46	68	78	47	60	69	70	66	43	43	46	45	71	94	63	57	39	103	.....	1,210
21	202	153	113	129	132	83	114	131	134	153	118	121	111	140	120	102	.....	.....	.....	.....	.....	2,056
22	63	89	73	54	42	57	46	63	95	209	78	81	50	73	75	93	.....	.....	.....	.....	.....	1,241
Grand Total																						21,208

Registered Voters (Men), State Election, November 8, 1960

Wards	Precincts																					Totals
	1	2	3	4	5	6	7	8	9	10	11	12	13	14	15	16	17	18	19	20	21	
1	792	730	773	601	814	807	773	742	740	839	849	800	836	520								10,616
2	671	468	742	656	686	675	599															4,497
3	767	785	715	801	289	838	641	571	978													6,385
4	708	565	486	379	650	452	515	606	494	206												5,061
5	689	581	636	445	740	424	569	547	657	528	321	347										6,484
6	558	580	610	596	632	608	673	605	679													5,541
7	675	735	729	678	649	684	606	650	660	720												6,786
8	318	496	227	402	433	334	469	493	311													3,483
9	519	475	373	372	401	163	250	263	323													3,139
10	476	539	650	554	556	563	710	540	692													5,280
11	505	354	436	654	566	459	549	694	440	621												5,278
12	448	398	474	462	387	450	542	450	516	416	539	534										5,616
13	360	413	335	541	460	606	705	704	703	820	655											6,302
14	505	468	666	679	743	599	721	524	764	850	702	631	677	818	785	525						10,657
15	829	644	413	449	363	452	609	495	564	551	418											5,787
16	575	461	631	683	749	869	858	558	844	655	663	523										8,069
17	636	403	465	423	508	592	428	693	368	844	432	464	383	471	415	347						7,872
18	869	978	718	429	577	667	485	729	1,003	440	786	668	414	407	550	563	758	761	694	665	617	13,778
19	562	572	385	653	460	379	359	360	314	391	484	546	455	334	391	584						7,229
20	636	371	386	619	670	623	497	582	698	625	395	484	461	469	757	755	783	440	533	706		11,490
21	469	320	514	518	569	448	558	548	630	627	688	537	535	352	460	427						8,200
22	348	406	388	386	470	402	342	415	642	954	490	678	427	537	431	513						7,829
Grand Total																						155,379

Registered Voters (Women), State Election, November 8, 1960

Wards	Precincts																					Totals
	1	2	3	4	5	6	7	8	9	10	11	12	13	14	15	16	17	18	19	20	21	
1	798	713	780	666	818	728	847	779	769	841	924	880	848	526	.....	.....	.....	.....	.....	.....	.....	10,917
2	599	708	846	859	748	689	614	.....	.....	.....	.....	.....	.....	.....	.....	.....	.....	.....	.....	.....	.....	5,063
3	678	658	709	745	342	616	360	255	637	.....	.....	.....	.....	.....	.....	.....	.....	.....	.....	.....	.....	5,000
4	540	697	400	434	823	892	853	897	887	728	.....	.....	.....	.....	.....	.....	.....	.....	.....	.....	.....	7,151
5	671	497	1,021	617	1,188	958	1,134	1,026	1,058	923	682	682	.....	.....	.....	.....	.....	.....	.....	.....	.....	10,457
6	723	706	605	617	621	726	766	686	738	.....	.....	.....	.....	.....	.....	.....	.....	.....	.....	.....	.....	6,188
7	778	828	677	780	669	800	969	677	814	776	.....	.....	.....	.....	.....	.....	.....	.....	.....	.....	.....	7,768
8	625	567	275	550	605	365	583	565	319	.....	.....	.....	.....	.....	.....	.....	.....	.....	.....	.....	.....	4,454
9	397	432	455	701	633	281	323	347	385	.....	.....	.....	.....	.....	.....	.....	.....	.....	.....	.....	.....	3,954
10	830	773	791	719	679	758	1,062	900	906	.....	.....	.....	.....	.....	.....	.....	.....	.....	.....	.....	.....	7,418
11	616	529	531	703	695	518	583	789	548	776	.....	.....	.....	.....	.....	.....	.....	.....	.....	.....	.....	6,288
12	530	494	610	629	507	623	712	576	605	502	678	634	.....	.....	.....	.....	.....	.....	.....	.....	.....	7,100
13	406	501	377	562	572	764	734	804	774	927	1,076	.....	.....	.....	.....	.....	.....	.....	.....	.....	.....	7,497
14	607	576	751	848	815	681	795	554	923	899	737	632	707	850	870	562	.....	.....	.....	.....	.....	11,807
15	1,003	733	462	472	432	507	704	590	585	606	437	.....	.....	.....	.....	.....	.....	.....	.....	.....	.....	6,531
16	688	453	811	933	920	1,005	682	757	965	687	918	622	.....	.....	.....	.....	.....	.....	.....	.....	.....	9,441
17	765	523	579	522	524	776	506	787	529	960	592	557	507	561	514	446	.....	.....	.....	.....	.....	9,648
18	932	1,042	796	478	622	723	533	775	1,061	492	951	747	449	487	606	621	783	842	703	660	702	15,005
19	683	755	490	789	668	419	459	549	437	484	556	589	523	414	504	720	.....	.....	.....	.....	.....	9,039
20	793	436	463	740	779	771	685	670	795	722	527	575	583	637	834	829	926	591	670	848	.....	13,874
21	739	495	859	594	829	593	876	926	952	949	924	719	689	617	860	790	.....	.....	.....	.....	.....	12,411
22	371	450	432	446	472	498	547	454	800	1,252	599	799	530	588	514	557	.....	.....	.....	.....	.....	9,309
Grand Total																						186,320

Registered Voters (Men and Women), State Election, November 8, 1960

Wards	Precincts																					Totals
	1	2	3	4	5	6	7	8	9	10	11	12	13	14	15	16	17	18	19	20	21	
1	1,590	1,443	1,553	1,267	1,632	1,535	1,620	1,521	1,509	1,680	1,773	1,680	1,684	1,046	.....	.....	.....	.....	.....	.....	.....	21,533
2	1,270	1,176	1,588	1,515	1,434	1,364	1,213	.....	.....	.....	.....	.....	.....	.....	.....	.....	.....	.....	.....	.....	.....	9,560
3	1,445	1,443	1,424	1,546	631	1,454	1,001	826	1,615	.....	.....	.....	.....	.....	.....	.....	.....	.....	.....	.....	.....	11,385
4	1,248	1,262	886	813	1,473	1,344	1,368	1,503	1,381	934	.....	.....	.....	.....	.....	.....	.....	.....	.....	.....	.....	12,212
5	1,360	1,078	1,657	1,062	1,928	1,382	1,703	1,573	1,715	1,451	1,003	1,029	.....	.....	.....	.....	.....	.....	.....	.....	.....	16,941
6	1,281	1,286	1,215	1,213	1,253	1,334	1,439	1,291	1,417	.....	.....	.....	.....	.....	.....	.....	.....	.....	.....	.....	.....	11,729
7	1,453	1,563	1,406	1,458	1,318	1,484	1,575	1,327	1,474	1,496	.....	.....	.....	.....	.....	.....	.....	.....	.....	.....	.....	14,554
8	943	1,063	502	952	1,038	699	1,052	1,058	630	.....	.....	.....	.....	.....	.....	.....	.....	.....	.....	.....	.....	7,937
9	916	907	828	1,073	1,034	444	573	610	708	.....	.....	.....	.....	.....	.....	.....	.....	.....	.....	.....	.....	7,093
10	1,306	1,312	1,441	1,273	1,235	1,321	1,772	1,440	1,598	.....	.....	.....	.....	.....	.....	.....	.....	.....	.....	.....	.....	12,698
11	1,121	883	967	1,357	1,261	977	1,132	1,483	988	1,397	.....	.....	.....	.....	.....	.....	.....	.....	.....	.....	.....	11,566
12	978	892	1,084	1,091	894	1,073	1,254	1,026	1,121	918	1,217	1,168	.....	.....	.....	.....	.....	.....	.....	.....	.....	12,716
13	766	914	712	1,103	1,032	1,370	1,439	1,508	1,477	1,747	1,731	.....	.....	.....	.....	.....	.....	.....	.....	.....	.....	13,799
14	1,112	1,044	1,417	1,527	1,558	1,280	1,516	1,078	1,687	1,749	1,439	1,263	1,384	1,668	1,655	1,087	.....	.....	.....	.....	.....	22,464
15	1,832	1,377	875	921	795	959	1,313	1,085	1,149	1,157	855	.....	.....	.....	.....	.....	.....	.....	.....	.....	.....	12,318
16	1,263	914	1,442	1,616	1,669	1,874	1,540	1,315	1,809	1,342	1,581	1,145	.....	.....	.....	.....	.....	.....	.....	.....	.....	17,510
17	1,401	926	1,044	945	1,032	1,368	934	1,480	897	1,804	1,024	1,021	890	1,032	929	793	.....	.....	.....	.....	.....	17,520
18	1,801	2,020	1,514	907	1,199	1,390	1,018	1,504	2,064	932	1,737	1,415	863	894	1,156	1,184	1,541	1,603	1,397	1,325	1,319	28,783
19	1,245	1,327	875	1,442	1,128	798	818	909	751	875	1,040	1,135	978	748	895	1,304	.....	.....	.....	.....	.....	16,268
20	1,429	807	849	1,359	1,449	1,394	1,182	1,252	1,493	1,347	922	1,059	1,044	1,106	1,591	1,584	1,709	1,031	1,203	1,554	.....	25,364
21	1,208	815	1,373	1,112	1,398	1,041	1,434	1,474	1,582	1,576	1,612	1,256	1,224	969	1,320	1,217	.....	.....	.....	.....	.....	20,611
22	719	856	820	832	942	900	889	869	1,442	2,206	1,089	1,477	957	1,125	945	1,070	.....	.....	.....	.....	.....	17,138
Grand Total																						341,699

VOTES CAST AT

SPECIAL STATE PRIMARY

MARCH 15, 1960

Number of Persons Registered Who Voted at Special State Primary, March 15, 1960

Norfolk and Suffolk District — Ward 20

Precincts																					Total
1	2	3	4	5	6	7	8	9	10	11	12	13	14	15	16	17	18	19	20	21	
130	62	112	127	180	439	198	174	155	165	120	115	107	187	179	233	178	144	241	172	127	3,545

Number of Democratic Ballots Cast at Special State Primary, March 15, 1960

Norfolk and Suffolk District — Ward 20

Precincts																					Total
1	2	3	4	5	6	7	8	9	10	11	12	13	14	15	16	17	18	19	20	21	
120	54	105	120	171	432	193	169	139	159	111	110	103	175	173	222	164	139	239	169	124	3,391

Democratic Votes Cast at Special State Primary, March 15, 1960

FOR SENATOR

Norfolk and Suffolk District — Ward 20 (to fill vacancy)†

Names	Precincts																					Total
	1	2	3	4	5	6	7	8	9	10	11	12	13	14	15	16	17	18	19	20	21	
Joseph S. Dow	0	7	8	5	3	5	1	3	2	5	0	0	1	4	27	8	0	2	2	4	2	89
Frank J. Guaragna	3	2	2	3	0	7	14	1	1	5	0	1	0	0	0	0	0	0	2	0	0	41
William B. Hickey	10	1	3	5	11	40	8	11	14	54	32	23	20	62	75	42	15	25	23	23	19	516
Sumner Z. Kaplan	4	2	7	6	6	24	1	15	13	8	14	21	19	5	18	24	30	17	42	28	11	315
Timothy F. Keefe	96	38	71	93	144	333	159	132	99	56	47	58	46	86	39	90	101	88	160	98	72	2,106
William K. Laham	1	0	0	2	1	2	1	2	4	1	0	0	3	0	0	2	1	1	0	1	0	22
William J. Nagle	5	0	10	3	4	14	5	1	2	23	15	5	14	17	0	11	13	4	4	11	10	171
Daniel J. O'Brien	1	1	0	3	1	2	1	2	3	3	2	1	0	0	11	44	4	0	4	1	8	92

† The balance of this district is outside of Boston

Number of Republican Ballots Cast at Special State Primary, March 15, 1960

Norfolk and Suffolk District — Ward 20

Precincts																					Total
1	2	3	4	5	6	7	8	9	10	11	12	13	14	15	16	17	18	19	20	21	
10	8	7	7	9	7	5	5	16	6	9	5	4	12	6	11	14	5	2	3	3	154

Republican Votes Cast at Special State Primary, March 15, 1960

FOR SENATOR

Norfolk and Suffolk District — Ward 20 (to fill vacancy)†

Name	Precincts																					Total
	1	2	3	4	5	6	7	8	9	10	11	12	13	14	15	16	17	18	19	20	21	
Joseph Silvano	9	8	7	7	9	6	5	5	13	6	9	5	4	12	6	9	14	5	2	3	3	147

† The balance of this district is outside of Boston

VOTES CAST AT

SPECIAL STATE ELECTION,

APRIL 5, 1960

Number of Persons Registered Who Voted at Special State Election, April 5, 1960

Norfolk and Suffolk District — Ward 20

Precincts																					Total
1	2	3	4	5	6	7	8	9	10	11	12	13	14	15	16	17	18	19	20	21	
134	90	152	162	146	370	137	181	208	261	197	228	182	258	184	282	338	164	312	325	157	4,468

Proportion of persons registered who voted, 18.11 per cent

Votes Cast at Special State Election, April 5, 1960

FOR SENATOR

Norfolk and Suffolk District — Ward 20 (to fill vacancy) †

Names	Precincts																					Totals.
	1	2	3	4	5	6	7	8	9	10	11	12	13	14	15	16	17	18	19	20	21	
Sumner Z. Kaplan	37	17	54	54	49	108	50	65	92	72	48	79	70	98	81	147	140	53	123	132	64	1,633
Joseph Silvano	97	70	90	107	97	238	82	115	109	184	147	146	111	157	101	128	195	110	188	187	92	2,751
All others	....	....	....	....	....	....	....	....	....	....	....	....	....	....	....	....	....	....	....	....	....	1

† The balance of this district is outside of Boston

PRESIDENTIAL PRIMARY,

APRIL 26, 1960

Number of Persons Registered Who Voted at Presidential Primaries, April 26, 1960

Wards	Precincts																					Totals
	1	2	3	4	5	6	7	8	9	10	11	12	13	14	15	16	17	18	19	20	21	
1	246	256	129	147	233	221	193	211	256	224	273	343	227	174	....	....	....	....	....	....	....	3,133
2	207	192	317	246	217	219	214	....	....	....	....	....	....	....	....	....	....	....	....	....	....	1,612
3	324	390	289	277	22	14	105	121	118	29	125	....	....	....	....	....	....	....	....	....	....	1,814
4	123	135	71	34	212	199	164	130	89	39	....	....	....	....	....	....	....	....	....	....	....	1,196
5	150	139	238	127	288	125	146	132	162	139	92	67	....	....	....	....	....	....	....	....	....	1,805
6	76	104	89	67	71	82	108	81	159	....	....	....	....	....	....	....	....	....	....	....	....	837
7	271	197	154	138	175	216	250	120	135	184	....	....	....	....	....	....	....	....	....	....	....	1,840
8	94	67	46	70	110	24	69	72	17	....	....	....	....	....	....	....	....	....	....	....	....	569
9	88	90	111	204	109	72	70	37	48	....	....	....	....	....	....	....	....	....	....	....	....	829
10	308	309	387	217	205	132	190	152	205	....	....	....	....	....	....	....	....	....	....	....	....	2,105
11	146	105	62	151	138	163	136	116	165	318	....	....	....	....	....	....	....	....	....	....	....	1,500
12	45	57	59	67	141	81	97	79	109	52	90	70	....	....	....	....	....	....	....	....	....	947
13	31	55	27	90	107	87	123	131	134	219	183	....	....	....	....	....	....	....	....	....	....	1,187
14	40	74	92	114	118	99	204	111	324	197	172	106	130	193	161	121	....	....	....	....	....	2,256
15	157	172	130	101	55	59	161	63	124	165	62	....	....	....	....	....	....	....	....	....	....	1,249
16	116	126	186	197	140	169	260	175	252	183	218	268	....	....	....	....	....	....	....	....	....	2,290
17	123	90	114	110	90	183	93	163	138	146	215	203	292	256	163	173	....	....	....	....	....	2,552
18	320	80	160	82	121	155	85	182	191	105	234	167	112	89	192	203	300	127	152	183	125	3,365
19	211	243	176	118	144	131	89	176	124	103	178	144	103	92	90	189	....	....	....	....	....	2,311
20	134	73	137	119	134	304	111	161	161	182	186	160	173	202	199	284	305	143	167	172	176	3,683
21	56	59	61	56	58	41	44	70	55	129	102	68	76	45	100	84	....	....	....	....	....	1,104
22	106	89	80	117	124	116	161	92	110	271	108	227	308	180	121	160	....	....	....	....	....	2,370
Grand Total																						40,554

Proportion of persons registered who voted, 12.26 per cent

DEMOCRATIC VOTES CAST AT

PRESIDENTIAL PRIMARY,

APRIL 26, 1960

Number of Democratic Ballots Cast at Presidential Primary, April 26, 1960

Wards	Precincts																					Totals
	1	2	3	4	5	6	7	8	9	10	11	12	13	14	15	16	17	18	19	20	21	
1	241	250	122	146	229	208	172	187	246	212	256	322	219	166	....	....	....	....	....	....	....	2,976
2	196	185	305	241	209	198	206	....	....	....	....	....	....	....	....	....	....	....	....	....	....	1,540
3	314	381	284	271	20	12	98	88	97	25	106	....	....	....	....	....	....	....	....	....	....	1,696
4	94	79	54	20	93	99	71	61	69	24	....	....	....	....	....	....	....	....	....	....	....	664
5	135	107	125	89	113	58	63	62	91	96	44	35	....	....	....	....	....	....	....	....	....	1,018
6	75	100	86	67	64	80	104	79	152	....	....	....	....	....	....	....	....	....	....	....	....	807
7	256	184	149	133	173	216	245	114	125	168	....	....	....	....	....	....	....	....	....	....	....	1,763
8	85	58	40	66	94	21	60	72	17	....	....	....	....	....	....	....	....	....	....	....	....	513
9	66	74	73	144	77	43	54	28	35	....	....	....	....	....	....	....	....	....	....	....	....	594
10	297	294	381	210	204	123	184	113	193	....	....	....	....	....	....	....	....	....	....	....	....	1,999
11	140	100	58	131	112	157	126	106	159	305	....	....	....	....	....	....	....	....	....	....	....	1,394
12	34	44	39	51	117	63	78	60	85	41	71	64	....	....	....	....	....	....	....	....	....	747
13	25	44	22	73	92	77	118	119	107	179	172	....	....	....	....	....	....	....	....	....	....	1,028
14	37	72	80	100	98	91	198	105	309	187	168	100	124	185	153	115	....	....	....	....	....	2,122
15	140	168	128	93	52	53	158	57	124	151	59	....	....	....	....	....	....	....	....	....	....	1,183
16	111	122	172	195	128	157	257	164	232	173	207	256	....	....	....	....	....	....	....	....	....	2,174
17	105	82	109	104	84	159	83	153	126	139	206	200	283	238	162	166	....	....	....	....	....	2,399
18	309	78	147	75	109	145	81	161	176	91	221	157	94	67	164	168	290	123	150	178	105	3,089
19	187	223	163	115	109	112	80	151	120	99	176	137	99	86	86	180	....	....	....	....	....	2,123
20	87	47	102	76	112	279	96	146	133	153	143	110	147	168	183	250	247	107	149	112	144	2,991
21	28	39	46	43	43	24	39	51	49	120	83	55	55	28	76	68	....	....	....	....	....	847
22	103	85	68	112	119	112	158	88	92	253	107	221	305	166	117	155	....	....	....	....	....	2,261
Grand Total																						35,928

Democratic Votes Cast at Presidential Primary, April 26, 1960

FOR DELEGATES AT LARGE (By Congressional Districts)

GROUP

	Tenth District † (Wards 4, 5, 10, 12, 19, 20 and 21)	Eleventh District† (Wards 1, 2, 3 and 22)	Twelfth District (Wards 6, 7, 8, 9, 11, 13, 14, 15, 16 and 17)	Thirteenth District† (Ward 18)	GRAND TOTALS
Foster Furcolo	5,104	4,303	6,750	1,549	17,706
John W. McCormack	5,095	3,714	7,714	1,533	18,056
John M. Lynch	4,045	2,971	5,415	1,232	13,663
Robert F. Murphy	4,529	3,375	6,119	1,308	15,331
Joseph D. Ward	4,384	3,246	5,875	1,287	14,792
Edward J. McCormack, Jr	5,031	3,743	7,277	1,491	17,542
Thomas J. Buckley	4,511	3,313	5,956	1,308	15,088
John F. Collins	4,943	3,546	6,349	1,465	16,303
Joseph William Belanger	3,341	2,313	4,533	1,126	11,313
John E. Powers	4,458	3,244	6,611	1,407	15,720
John F. Thompson	3,386	2,336	4,542	1,123	11,387
Endicott Peabody	3,896	2,793	5,153	1,273	13,115
Robert Francis Kennedy	4,109	3,052	5,504	1,338	14,003
Howard W. Fitzpatrick	3,704	2,630	4,770	1,160	12,264
Garrett H. Byrne	4,019	2,800	5,341	1,332	13,492
Balcom S. Taylor	3,017	2,112	4,037	1,047	10,213
Mary L. Fonseca	2,979	2,238	3,899	1,046	10,162
John L. Saltonstall, Jr	3,995	2,680	5,028	1,220	12,923
Betty Taymor	2,896	2,139	3,811	1,014	9,860
Stephen T. Chmura	2,763	2,060	3,670	1,011	9,504
Bernard Solomon	2,894	2,039	3,870	1,051	9,854
Kenneth J. Kelley	3,291	2,387	4,317	1,085	11,080
A. Frank Foster	3,130	2,182	4,289	1,218	10,819
Thomas J. O'Connor, Jr	3,325	2,402	4,439	1,077	11,243
All Others	.....	.....	64	.....	64

† The balance of this district is outside of Boston

Democratic Votes Cast at Presidential Primary, April 26, 1960

FOR ALTERNATE DELEGATES AT LARGE (By Congressional Districts)

GROUP

	Tenth District † (Wards 4, 5, 10, 12, 19, 20 and 21)	Eleventh District† (Wards 1, 2, 3 and 22)	Twelfth District (Wards 6, 7, 8, 9, 11, 13, 14, 15, 16 and 17)	Thirteenth District† (Ward 18)	GRAND TOTALS
William F. Donoghue	3,705	2,499	4,624	1,105	11,933
Charles N. Collatos	3,327	2,243	4,024	1,002	10,596
Mary DePasquale Murray	3,337	2,311	4,111	1,051	10,810
Peter J. Rzeznikiewicz	3,116	2,011	3,976	1,000	10,103
Edward King	3,344	2,234	4,212	1,029	10,819
Joseph A. DeGuglielmo	3,285	2,577	3,973	1,048	10,883
Cornelius W. Phillips, Jr.	3,052	2,044	3,650	946	9,692
Anthony M. Scibelli	2,891	2,302	3,519	970	9,682
Richard Maguire	3,065	2,015	3,749	994	9,823
Paul W. Glennon	3,067	1,957	3,665	1,010	9,699
Dan H. Fenn, Jr.	2,854	1,831	3,423	937	9,045
Thomas J. Noonan	3,250	2,095	3,948	1,044	10,337
All Others	.....	.....	10	.....	10

† The balance of this district is outside of Boston

Democratic Votes Cast at Presidential Primary, April 26, 1960

FOR DISTRICT DELEGATES

Tenth District †

(Wards 4, 5, 10, 12, 19, 20 and 21)

GROUP

Joseph C. White	3,597
James W. Hennigan, Jr.	3,676
Edward F. McLaughlin, Jr.	3,532
Joseph J. Mulhern, Jr.	3,153

NOT GROUPED

Margaret Ruth Horrigan	444

Eleventh District †

(Wards 1, 2, 3 and 22)

GROUP

Thomas P. O'Neill, Jr.	2,955
Michael LoPresti	3,116
Robert Q. Crane	2,125
Joseph Ray Crimmins	1,848

Twelfth District

(Wards 6, 7, 8, 9, 11, 13, 14, 15, 16 and 17)

GROUP *

Francis E. Kelly*	4,877
William J. Foley, Jr.*	4,822
John Thomas Driscoll*	3,980
Alvin C. Tamkin*	3,257
All Others	8

Thirteenth District †

(Ward 18)

GROUP

James A. Burke	1,504
Michael Paul Feeney	1,464
James R. McIntyre	1,199
James R. Lawton	1,129

* Elected † The balance of this district is outside of Boston.

Democratic Votes Cast at Presidential Primary, April 26, 1960

FOR ALTERNATE DISTRICT DELEGATES

Tenth District †

(Wards 4, 5, 10, 12, 19, 20 and 21)

GROUP

Peter J. Cloherty	2,616
Joseph A. DeMambro	2,600

Eleventh District †

(Wards 1, 2, 3 and 22)

GROUP

Frances Smith	1,617
Louise Raia Palci	1,664

Twelfth District

(Wards 6, 7, 8, 9, 11, 13, 14, 15, 16 and 17)

GROUP *

John T. Tynan*	3,648
Coleman L. Bornstein*	2,776
All Others	2

Thirteenth District †

(Ward 18)

GROUP

Carl R. Johnson, Jr.	975
Rose A. Carriere	1,022

* Elected † The balance of this district is outside of Boston.

Democratic Votes Cast at Presidential Primary, April 26, 1960

FOR STATE COMMITTEE

Middlesex and Suffolk District †

(Ward 22)

Man	
John A. Dolan	390
Robert W. Gallagher	135
Charles E. McDermott	195
Gerald F. McGovern	361
Lawrence C. Sullivan	51

Woman	
Helen Moran Arata	65
Margaret A. Dolan	460
Betty Taymor	231

Norfolk and Suffolk District †

(Ward 20)

Man	
Louis B. Campion	92
George F. Cronin, Jr	667
Joseph S. Dow	86
John J. Farrell, Jr	548
Frank J. Guaragna	75
Walter D. Nolan	161

Woman	
Alice B. Connolly	505
Joan Crowley	133
Katherine Manning Dunnigan	175

Second Suffolk District †

Man	Ward 1	Ward 2	Ward 3	Totals
Angelo A. Amato	187	42	126	355
Theodore V. Anzalone	632	23	278	933
Patrick M. Aversa	326	27	93	446
Henry T. Brennan, Jr	72	390	49	511
Lawrence H. DeGuglielmo	63	18	51	132
John Gargano	16	12	13	41
Mario Mattera	164	3	40	207
Patrick F. Picardi	127	82	52	261
Anthony D. Spina	198	6	11	215
Woman				
Susan K. Donovan	495	131	67	693
Mary A. Hourihan	59	225	42	326
Josephine N. Masucci	88	123	106	317
Filippa T. Pizzi	264	8	107	379
Marie R. Selvitella	104	12	23	139

† The balance of this district is outside of Boston.

Democratic Votes Cast at Presidential Primary, April 26, 1960

FOR STATE COMMITTEE

Third Suffolk District

Man	Ward 4	Ward 5	Ward 21	Totals
Peter J. Cloherty*	63	75	201	339
Charles Costello	41	74	135	250
Charles H. McGlue	63	168	83	314
Francis G. Poitrast	34	37	18	89
Kevin H. White	26	147	34	207
Woman				
Alberta Roosa Turner*	65	205	86	356

Fourth Suffolk District

Man	Ward 6	Ward 7	Ward 8	Ward 13	Totals
Edward J. McCormack*	364	662	181	467	1,674
Woman					
Theresa C. Foley*	213	352	61	208	834
Frances C. Kissell	80	136	50	220	486
All Others	—	—	—	1	1

Fifth Suffolk District

Man	Ward 9	Ward 10	Ward 11	Ward 19	Totals
James J. Craven, Jr.*	92	344	505	818	1,759
Edward J. Dalton	27	152	91	48	318
Edward J. Doyle	28	184	35	52	299
Robert L. Merritt, Jr	51	15	15	6	87
James S. Tobin	39	207	110	273	629
Woman					
Mary C. Connell*	44	187	352	538	1,121
Florence Dalton	40	105	72	78	295

Sixth Suffolk District

Man	Ward 12	Ward 14	Ward 18	Totals
George M. Belsky	72	510	124	706
Edmund A. Connell*	12	32	774	818
Peter J. DeRosa	165	47	128	340
Richard F. Fell	5	6	86	97
Thomas F. Gallagher	28	55	292	375
Ralph J. Gilman	10	22	94	126
David Kaplan	29	119	55	203
Wilfred S. Mirsky	32	252	64	348
Arnold J. Rotman	18	71	39	128
Harry L. Silva	41	92	56	189
Woman				
Josephine M. Arena	10	20	168	198
Ruth M. Batson	225	145	43	413
Edith Dorfman	42	337	98	477
Catherine E. Galvin	25	73	219	317
Mary V. McNulty*	18	57	914	989
Lena E. Russo	20	27	99	146

* Elected

Democratic Votes Cast at Presidential Primary, April 26, 1960

FOR STATE COMMITTEE

Seventh Suffolk District

Man	Ward 15	Ward 16	Ward 17	Totals
Paul G. Buchanan	24	117	45	186
Timothy P. Casey	238	51	62	351
John J. Concannon	58	178	158	394
John P. Francis	27	42	175	244
Ronald Paul Johnson	8	13	52	73
John J. Joyce*	74	216	152	442
Edward J. Mulligan	37	215	72	324
Joseph B. Walsh	16	58	182	256
Woman				
Margaret A. Burke	98	78	58	234
Marilyn I. Clifford	41	43	114	198
Mary J. Lally*	131	377	465	973
Rosemary P. Sullivan	157	192	301	650

* Elected

Democratic Votes Cast at Presidential Primary, April 26, 1960

FOR PRESIDENTIAL PREFERENCE (by Congressional Districts)

	Tenth District (Wards 4, 5, 10, 12, 19, 20 and 21)	Eleventh District (Wards 1, 2, 3 and 22)	Twelfth District (Wards 6, 7, 8, 9, 11, 13, 14, 15, 16 and 17)	Thirteenth District (Ward 18)	GRAND TOTALS
Kennedy	4,097	1.748	4,388	1,217	11,450
Humphrey	55	10	48	10	123
Stevenson	314	26	246	42	628
Johnson	18	1	7	7	33
Symington	24	3	22	4	53
Nixon	89	21	104	13	227
All Others	49	35	48	9	141
Votes cast	4,646	1,844	4,863	1,302	12,655
Blanks	5,743	6,629	9,114	1,787	23,273
Ballots Cast	10,389	8,473	13,977	3,089	35,928

REPUBLICAN VOTES CAST AT

PRESIDENTIAL PRIMARY,

APRIL 26, 1960

Number of Republican Ballots Cast at Presidential Primary, April 26, 1960

Wards	Precincts																					Total
	1	2	3	4	5	6	7	8	9	10	11	12	13	14	15	16	17	18	19	20	21	
1	5	6	7	1	4	13	21	24	10	12	17	21	8	8	.....	.....	.....	.....	.....	.....	.....	157
2	11	7	12	5	8	21	8	.....	.....	.....	.....	.....	.....	.....	.....	.....	.....	.....	.....	.....	.....	72
3	10	9	5	6	2	2	7	33	21	4	19	.....	.....	.....	.....	.....	.....	.....	.....	.....	.....	118
4	29	56	17	14	119	100	93	69	20	15	.....	.....	.....	.....	.....	.....	.....	.....	.....	.....	.....	532
5	15	32	113	38	175	67	83	70	71	43	48	32	.....	.....	.....	.....	.....	.....	.....	.....	.....	787
6	1	4	3	0	7	2	4	2	7	.....	.....	.....	.....	.....	.....	.....	.....	.....	.....	.....	.....	30
7	15	13	5	5	2	0	5	6	10	16	.....	.....	.....	.....	.....	.....	.....	.....	.....	.....	.....	77
8	9	9	6	4	16	3	9	0	0	.....	.....	.....	.....	.....	.....	.....	.....	.....	.....	.....	.....	56
9	22	16	38	60	32	29	16	9	13	.....	.....	.....	.....	.....	.....	.....	.....	.....	.....	.....	.....	235
10	11	15	6	7	1	9	6	39	12	.....	.....	.....	.....	.....	.....	.....	.....	.....	.....	.....	.....	106
11	6	5	4	20	26	6	10	10	6	13	.....	.....	.....	.....	.....	.....	.....	.....	.....	.....	.....	106
12	11	13	20	16	24	18	19	19	24	11	19	6	.....	.....	.....	.....	.....	.....	.....	.....	.....	200
13	6	11	5	17	15	10	5	12	27	40	11	.....	.....	.....	.....	.....	.....	.....	.....	.....	.....	159
14	3	2	12	14	20	8	6	6	15	10	4	6	6	8	8	6	.....	.....	.....	.....	.....	134
15	17	4	2	8	3	6	3	6	0	14	3	.....	.....	.....	.....	.....	.....	.....	.....	.....	.....	66
16	5	4	14	2	12	12	3	11	20	10	11	12	.....	.....	.....	.....	.....	.....	.....	.....	.....	116
17	18	8	5	6	6	24	10	10	12	7	9	3	9	18	1	7	.....	.....	.....	.....	.....	153
18	11	2	13	7	12	10	4	21	15	14	13	10	18	22	28	35	10	4	2	5	20	276
19	24	20	13	3	35	19	9	25	4	4	2	7	4	6	4	9	.....	.....	.....	.....	.....	188
20	47	26	35	43	22	25	15	15	28	29	43	50	26	34	16	34	58	36	18	60	32	692
21	28	20	15	13	15	17	5	19	6	9	19	13	21	17	24	16	.....	.....	.....	.....	.....	257
22	3	4	12	5	5	4	3	4	18	18	1	6	3	14	4	5	.....	.....	.....	.....	.....	109
Grand Total																						4,626

Republican Votes Cast at Presidential Primary, April 26, 1960

FOR DELEGATES AT LARGE (By Congressional Districts)

GROUP

	Tenth District † (Wards 4, 5, 10, 12, 19, 20 and 21)	Eleventh District † (Wards 1, 2, 3 and 22)	Twelfth District (Wards 6, 7, 8, 9, 11, 13, 14, 15, 16 and 17)	Thirteenth District † (Ward 18)	GRAND TOTALS
Leverett Saltonstall	2,302	348	870	245	3,765
Henry Cabot Lodge, Jr	2,251	358	842	235	3,686
Joseph W. Martin, Jr	2,010	276	724	212	3,222
Thomas A. Pappas	1,801	245	636	190	2,872
Ralph H. Bonnell	1,747	242	619	184	2,792
Mary R. Wheeler	1,653	223	589	155	2,620
Daniel E. McLean	1,585	222	572	156	2,535
Fred Lamson	1,609	223	573	151	2,556
Frank S. Giles	1,637	218	566	163	2,584
Robert F. Bradford	1,827	252	627	170	2,876

† The balance of this district is outside of Boston.

Republican Votes Cast at Presidential Primary, April 26, 1960

FOR ALTERNATE DELEGATES AT LARGE (By Congressional Districts)

GROUP

	Tenth District † (Wards 4, 5, 10, 12, 19, 20 and 21)	Eleventh District † (Wards 1, 2, 3 and 22)	Twelfth District (Wards 6, 7, 8, 9, 11, 13, 14, 15, 16 and 17)	Thirteenth District † (Ward 18)	GRAND TOTALS
Lloyd B. Waring	1,616	188	571	161	2,536
John A. Volpe	1,838	212	631	184	2,865
Georgia E. Ireland	1,602	172	563	156	2,493
George D. Hammond	1,627	180	573	170	2,550
Bruce Crane	1,620	171	574	157	2,522
Irene K. Thresher	1,508	159	526	140	2,333
Richard F. Treadway	1,584	171	524	146	2,425
Augustus G. Means	1,618	171	532	146	2,467
Andrew A. Hunter	1,518	171	489	138	2,316
George L. Sargent	1,535	166	518	144	2,363

† The balance of this district is outside of Boston.

Republican Votes Cast at Presidential Primary, April 26, 1960

FOR DISTRICT DELEGATES

Tenth District †

(Wards 4, 5, 10, 12, 19, 20 and 21)

GROUP

Christian A. Herter, Jr.	2,001
Laurence Curtis	2,033

Eleventh District †

(Wards 1, 2, 3 and 22)

GROUP

Gage Bailey	184
Elizabeth O. Barleon	168

Twelfth District

(Wards 6, 7, 8, 9, 11, 13, 14, 15, 16 and 17)

GROUP *

William F. Arrigal, Jr.*	468
Francis Gregory Szpakowski*	421

Thirteenth District †

(Ward 18)

GROUP

Vernon B. Hitchins	166
Hjalmar R. Peterson	162

* Elected † The balance of this district is outside of Boston.

Republican Votes Cast at Presidential Primary, April 26, 1960

FOR ALTERNATE DISTRICT DELEGATES

Tenth District †

(Wards 4, 5, 10, 12, 19, 20 and 21)

Group

James H. Henderson	1,420
Matthew Brown	1,315

Eleventh District †

(Wards 1, 2, 3 and 22)

Group

Russell Bullen	147
Elliott H. Stone	181

Twelfth District

(Wards 6, 7, 8, 9, 11, 13, 14, 15, 16 and 17)

Group *

Phyllis D. Levis*	435
Falisa M. Grendal*	408

Thirteenth District †

(Ward 18)

Group

Mary A. Jenness	134
Elisabeth J. McSherry	137

* Elected † The balance of this district is outside of Boston.

Republican Votes Cast at Presidential Primary, April 26, 1960

FOR STATE COMMITTEE

Middlesex and Suffolk District †

(Ward 22)

Man	
Douglas C. Danner	34
Woman	
Barbara F. Schulman	32

Norfolk and Suffolk District †

(Ward 20)

Man	
Matthew Brown	168
Herman Paul Greenberg	18
James H. Henderson	316
Woman	
Carol M. Sullivan	326

Second Suffolk District †

Man	Ward 1	Ward 2	Ward 3	Totals
Thomas F. Donohue	56	14	30	100
Lawrence Kellett	3	13	9	25
James I. Yoffa	15	17	22	54
Woman				
Helen M. P. McCormack	74	29	28	131

Third Suffolk District

Man	Ward 4	Ward 5	Ward 21	Totals
Jack E. Molesworth*	138	198	62	398
Woman				
Martha E. Hudson*	160	205	68	433

Fourth Suffolk District

Man	Ward 6	Ward 7	Ward 8	Ward 13	Totals
William F. Arrigal, Jr.	9	24	7	32	72
Joseph C. O'Dell, Jr.*	3	9	3	66	81
Woman					
Eva M. Enos*	5	17	8	59	89

Fifth Suffolk District

Man	Ward 9	Ward 10	Ward 11	Ward 19	Totals
Laurence H. Banks*	71	22	32	69	194
Leon G. Lomax	53	22	18	20	113
Woman					
Vera M. Beal*	64	35	39	79	217

* Elected † The balance of this district is outside of Boston.

Republican Votes Cast at Presidential Primary, April 26, 1960

FOR STATE COMMITTEE

Sixth Suffolk District

Man	Ward 12	Ward 14	Ward 18	Totals
Charles Esper	21	12	52	85
Harry Halperin*	35	53	126	214
Woman				
Beatrice Simkins*	87	49	119	255

Seventh Suffolk District

Man	Ward 15	Ward 16	Ward 17	Totals
John A. Fay*	14	30	40	84
Woman				
Phyllis D. Levis*	16	30	39	85

* Elected

Republican Votes Cast at Presidential Primary, April 26, 1960

FOR PRESIDENTIAL PREFERENCE (by Congressional Districts)

	Tenth District (Wards 4, 5, 10, 12, 19, 20 and 21)	Eleventh District (Wards 1, 2, 3 and 22)	Twelfth District (Wards 6, 7, 8, 9, 11, 13, 14, 15, 16 and 17)	Thirteenth District (Ward 18)	GRAND TOTALS
Nixon	1,014	96	357	92	1,559
Rockefeller	140	2	16	7	165
Kennedy	104	9	52	8	173
All Others	37	9	29	0	75
Votes cast	1,295	116	454	107	1,972
Blanks	1,467	340	678	169	2,654
Ballots cast	2,762	456	1,132	276	4,626

STATE PRIMARY,

SEPTEMBER 13, 1960

Number of Persons Registered Who Voted at State Primary, September 13, 1960

Wards	Precincts																					Totals
	1	2	3	4	5	6	7	8	9	10	11	12	13	14	15	16	17	18	19	20	21	
1	1,128	1,140	951	841	1,140	1,049	986	916	960	1,033	1,100	1,103	1,060	675	...	...	...	...	...	...	...	14,082
2	753	731	977	917	858	772	723	...	...	...	...	...	...	...	...	...	...	...	...	...	...	5,731
3	964	1,039	1,018	1,155	227	570	464	367	702	...	...	...	...	...	...	...	...	...	...	...	...	6,506
4	471	380	312	241	601	429	444	479	425	165	...	...	...	...	...	...	...	...	...	...	...	3,947
5	530	407	515	321	663	438	467	438	418	420	306	294	...	...	...	...	...	...	...	...	...	5,217
6	721	701	652	660	739	823	948	828	915	...	...	...	...	...	...	...	...	...	...	...	...	6,987
7	1,011	952	907	821	828	964	1,034	754	858	725	...	...	...	...	...	...	...	...	...	...	...	8,854
8	445	433	235	431	520	352	446	524	237	...	...	...	...	...	...	...	...	...	...	...	...	3,623
9	370	320	414	422	395	163	179	206	270	...	...	...	...	...	...	...	...	...	...	...	...	2,739
10	715	731	870	615	662	609	746	539	794	...	...	...	...	...	...	...	...	...	...	...	...	6,281
11	445	342	301	569	514	477	519	595	499	750	...	...	...	...	...	...	...	...	...	...	...	5,011
12	293	296	371	388	411	415	406	354	539	309	431	415	...	...	...	...	...	...	...	...	...	4,628
13	340	416	289	452	467	639	790	823	781	1,046	871	...	...	...	...	...	...	...	...	...	...	6,914
14	366	399	554	595	587	533	652	477	842	881	742	597	671	750	790	500	...	...	...	...	...	9,936
15	839	799	508	497	410	478	762	483	624	563	374	...	...	...	...	...	...	...	...	...	...	6,337
16	606	380	758	867	820	859	846	650	951	680	832	713	...	...	...	...	...	...	...	...	...	8,962
17	581	439	383	427	428	680	357	606	392	728	560	545	530	565	615	478	...	...	...	...	...	8,314
18	765	735	508	383	470	546	428	645	789	383	686	644	373	362	518	588	819	777	545	571	523	12,058
19	576	684	454	659	468	388	372	467	393	441	561	599	532	363	452	699	...	...	...	...	...	8,108
20	636	263	391	562	615	643	533	545	552	474	378	451	442	512	565	591	816	437	551	570	...	10,527
21	294	193	413	372	400	408	441	372	509	603	589	347	409	206	401	384	...	...	...	...	...	6,341
22	333	365	304	386	398	417	466	350	410	936	488	751	561	560	444	442	...	...	...	...	...	7,611
Grand Total																						158,714

Proportion of persons registered who voted 49.52 per cent

Number of Enrolled Democrats at Close of State Primary, September 13, 1960

Wards	Precincts																					Totals
	1	2	3	4	5	6	7	8	9	10	11	12	13	14	15	16	17	18	19	20	21	
1	1,376	1,271	1,209	1,040	1,365	1,244	1,200	1,149	1,192	1,337	1,432	1,374	1,362	834	.....	.....	.....	.....	.....	.....	.....	17,385
2	1,020	911	1,330	1,247	1,182	1,064	993	.....	.....	.....	.....	.....	.....	.....	.....	.....	.....	.....	.....	.....	.....	7,747
3	1,216	1,199	1,214	1,357	378	734	635	472	972	.....	.....	.....	.....	.....	.....	.....	.....	.....	.....	.....	.....	8,177
4	598	336	364	238	468	436	386	426	538	196	.....	.....	.....	.....	.....	.....	.....	.....	.....	.....	.....	3,986
5	655	473	557	385	340	209	251	251	311	393	256	274	.....	.....	.....	.....	.....	.....	.....	.....	.....	4,355
6	989	995	908	935	855	1,045	1,166	1,036	1,139	.....	.....	.....	.....	.....	.....	.....	.....	.....	.....	.....	.....	9,068
7	1,220	1,267	1,094	1,111	1,058	1,219	1,293	1,009	1,147	1,069	.....	.....	.....	.....	.....	.....	.....	.....	.....	.....	.....	11,487
8	614	554	361	613	647	509	693	738	397	.....	.....	.....	.....	.....	.....	.....	.....	.....	.....	.....	.....	5,126
9	494	447	396	545	584	209	320	358	431	.....	.....	.....	.....	.....	.....	.....	.....	.....	.....	.....	.....	3,784
10	985	971	1,110	842	939	891	1,165	712	1,148	.....	.....	.....	.....	.....	.....	.....	.....	.....	.....	.....	.....	8,763
11	707	513	534	866	718	692	791	1,006	723	1,049	.....	.....	.....	.....	.....	.....	.....	.....	.....	.....	.....	7,599
12	502	305	475	540	441	558	520	463	553	468	643	680	.....	.....	.....	.....	.....	.....	.....	.....	.....	6,148
13	506	625	414	689	672	988	1,080	1,176	991	1,305	1,191	.....	.....	.....	.....	.....	.....	.....	.....	.....	.....	9,637
14	601	614	909	939	963	839	1,065	718	1,276	1,290	1,171	983	1,016	1,265	1,365	764	.....	.....	.....	.....	.....	15,778
15	1,192	1,055	645	676	583	680	1,049	739	858	844	663	.....	.....	.....	.....	.....	.....	.....	.....	.....	.....	8,984
16	924	644	1,094	1,253	1,132	1,351	1,208	906	1,379	1,015	1,215	936	.....	.....	.....	.....	.....	.....	.....	.....	.....	13,057
17	879	617	629	655	659	951	608	921	565	1,201	759	756	675	712	746	575	.....	.....	.....	.....	.....	11,908
18	1,292	1,409	997	585	767	865	744	993	1,282	589	1,058	971	528	538	740	729	1,169	1,165	929	977	864	19,191
19	894	873	604	889	603	516	532	560	520	650	760	820	664	550	639	961	.....	.....	.....	.....	.....	11,035
20	870	427	522	765	916	958	824	804	909	794	471	606	662	710	957	880	1,076	622	794	841	.....	15,408
21	367	257	565	504	617	521	605	607	806	904	884	608	647	328	551	500	.....	.....	.....	.....	.....	9,271
22	495	545	491	591	655	641	626	593	720	1,386	725	1,110	735	709	654	631	.....	.....	.....	.....	.....	11,307
Grand Total																						219,201

Number of Enrolled Republicans at Close of State Primary, September 13, 1960

Wards	Precincts																				Totals
	1	2	3	4	5	6	7	8	9	10	11	12	13	14	15	16	17	18	19	20	21	
1	26	27	57	29	24	58	100	82	62	62	75	69	55	45	.....	.....	.....	.....	.....	.....	.....	771
2	46	27	47	37	31	72	23	.....	.....	.....	.....	.....	.....	.....	.....	.....	.....	.....	.....	.....	.....	283
3	38	29	45	37	39	208	53	68	104	.....	.....	.....	.....	.....	.....	.....	.....	.....	.....	.....	.....	621
4	175	355	197	180	482	363	397	439	256	190	.....	.....	.....	.....	.....	.....	.....	.....	.....	.....	.....	3,034
5	149	163	507	199	766	493	581	453	475	322	272	282	.....	.....	.....	.....	.....	.....	.....	.....	.....	4,662
6	20	27	24	16	28	57	46	44	41	.....	.....	.....	.....	.....	.....	.....	.....	.....	.....	.....	.....	303
7	50	47	42	42	26	34	29	31	40	83	.....	.....	.....	.....	.....	.....	.....	.....	.....	.....	.....	424
8	61	66	27	73	80	23	64	26	25	.....	.....	.....	.....	.....	.....	.....	.....	.....	.....	.....	.....	445
9	63	129	174	257	159	86	68	57	77	.....	.....	.....	.....	.....	.....	.....	.....	.....	.....	.....	.....	1,070
10	39	49	38	90	40	77	86	251	90	.....	.....	.....	.....	.....	.....	.....	.....	.....	.....	.....	.....	760
11	80	76	105	122	153	60	64	70	38	65	.....	.....	.....	.....	.....	.....	.....	.....	.....	.....	.....	833
12	134	273	215	151	188	177	270	178	221	117	158	126	.....	.....	.....	.....	.....	.....	.....	.....	.....	2,208
13	40	57	47	76	79	59	28	47	68	142	82	.....	.....	.....	.....	.....	.....	.....	.....	.....	.....	725
14	80	91	141	127	149	99	110	72	110	89	85	82	101	101	104	76	.....	.....	.....	.....	.....	1,617
15	129	30	25	30	26	49	37	56	39	47	14	.....	.....	.....	.....	.....	.....	.....	.....	.....	.....	482
16	67	47	78	59	72	93	51	122	106	71	87	58	.....	.....	.....	.....	.....	.....	.....	.....	.....	911
17	153	95	119	89	82	153	68	147	126	111	58	55	67	116	34	66	.....	.....	.....	.....	.....	1,539
18	84	108	135	87	128	145	52	140	191	119	178	144	112	111	150	222	80	89	69	72	123	2,539
19	96	157	89	182	188	103	86	165	66	48	54	76	84	48	44	59	.....	.....	.....	.....	.....	1,545
20	198	139	117	232	166	133	112	118	167	165	214	195	159	153	174	193	206	136	163	240	.....	3,380
21	211	151	237	175	228	181	213	199	142	165	163	176	153	161	222	208	.....	.....	.....	.....	.....	2,985
22	60	47	80	45	37	48	50	48	167	150	82	46	37	91	52	89	.....	.....	.....	.....	.....	1,129
Grand Total																						32,266

Number of Unenrolled Voters at Close of State Primary, September 13, 1960

Wards	Precincts																					Totals
	1	2	3	4	5	6	7	8	9	10	11	12	13	14	15	16	17	18	19	20	21	
1	136	105	209	133	186	177	254	223	194	211	179	176	207	115	.....	.....	.....	.....	.....	.....	.....	2,505
2	132	178	132	152	148	160	150	.....	.....	.....	.....	.....	.....	.....	.....	.....	.....	.....	.....	.....	.....	1,052
3	144	155	126	116	148	359	211	215	398	.....	.....	.....	.....	.....	.....	.....	.....	.....	.....	.....	.....	1,872
4	374	414	260	326	385	434	406	438	425	399	.....	.....	.....	.....	.....	.....	.....	.....	.....	.....	.....	3,861
5	413	329	333	274	514	428	578	497	530	517	330	350	.....	.....	.....	.....	.....	.....	.....	.....	.....	5,093
6	227	217	235	201	326	178	184	164	198	.....	.....	.....	.....	.....	.....	.....	.....	.....	.....	.....	.....	1,930
7	144	182	209	227	182	179	183	234	224	262	.....	.....	.....	.....	.....	.....	.....	.....	.....	.....	.....	2,026
8	234	368	88	210	239	144	231	231	165	.....	.....	.....	.....	.....	.....	.....	.....	.....	.....	.....	.....	1,910
9	283	258	202	227	246	127	137	158	164	.....	.....	.....	.....	.....	.....	.....	.....	.....	.....	.....	.....	1,802
10	203	202	183	240	174	245	358	341	256	.....	.....	.....	.....	.....	.....	.....	.....	.....	.....	.....	.....	2,202
11	266	239	257	261	274	182	208	307	147	210	.....	.....	.....	.....	.....	.....	.....	.....	.....	.....	.....	2,351
12	280	262	331	326	204	277	390	316	295	269	307	270	.....	.....	.....	.....	.....	.....	.....	.....	.....	3,527
13	170	188	219	257	225	228	256	214	340	221	376	.....	.....	.....	.....	.....	.....	.....	.....	.....	.....	2,694
14	357	282	306	355	368	276	277	226	243	305	147	169	216	248	145	203	.....	.....	.....	.....	.....	4,123
15	411	220	159	176	154	185	171	219	193	210	133	.....	.....	.....	.....	.....	.....	.....	.....	.....	.....	2,231
16	216	171	197	238	379	349	214	228	274	188	218	128	.....	.....	.....	.....	.....	.....	.....	.....	.....	2,800
17	259	165	238	157	238	205	205	328	163	382	171	169	115	150	125	118	.....	.....	.....	.....	.....	3,188
18	354	442	332	207	256	325	171	307	490	195	421	252	175	188	219	193	211	272	309	209	283	5,811
19	182	243	138	279	275	129	156	147	131	141	194	195	193	124	157	236	.....	.....	.....	.....	.....	2,920
20	293	207	164	294	289	256	186	261	347	322	194	215	177	198	389	417	364	216	207	370	.....	5,366
21	428	254	458	304	421	256	502	537	500	354	447	351	313	340	427	407	.....	.....	.....	.....	.....	6,299
22	101	175	176	142	208	154	167	165	460	461	204	240	135	252	164	257	.....	.....	.....	.....	.....	3,461
Grand Total																						69,024

DEMOCRATIC VOTES CAST AT

STATE PRIMARY,

SEPTEMBER 13, 1960

Number of Democratic Ballots Cast at State Primary, September 13, 1960

Wards	Precincts																					Totals
	1	2	3	4	5	6	7	8	9	10	11	12	13	14	15	16	17	18	19	20	21	
1	1,116	1,126	930	832	1,131	1,022	942	877	938	1,003	1,067	1,074	1,043	660								13,761
2	736	715	957	898	845	739	711															5,601
3	959	1,034	997	1,143	211	465	449	334	648													6,240
4	387	235	227	162	323	245	250	281	326	94												2,530
5	455	320	231	216	244	151	170	164	195	256	162	158										2,722
6	712	687	638	652	721	804	932	802	888													6,836
7	990	927	887	792	814	953	1,022	735	839	697												8,656
8	414	395	224	397	480	343	415	511	227													3,406
9	331	270	332	311	337	122	150	184	244													2,281
10	696	708	848	582	646	580	717	454	768													5,999
11	421	313	266	521	451	457	497	566	482	730												4,704
12	242	219	270	317	307	318	268	262	436	260	356	376										3,631
13	323	391	263	421	436	623	778	808	745	989	828											6,605
14	333	360	512	551	527	495	629	456	806	853	720	579	654	727	765	480						9,447
15	782	782	498	481	401	459	748	458	611	536	370											6,126
16	596	368	729	852	779	835	834	618	911	657	805	691										8,675
17	539	411	357	403	400	634	335	564	358	699	539	534	500	529	608	454						7,864
18	740	722	473	363	433	511	413	583	738	356	641	601	330	309	461	496	797	752	532	557	477	11,285
19	547	638	428	605	407	353	350	410	373	429	552	572	506	353	435	683						7,641
20	565	230	349	468	575	607	514	520	512	445	310	408	412	474	524	541	751	386	503	515		9,609
21	214	137	329	310	327	350	368	304	483	552	540	306	364	167	326	320						5,397
22	310	350	280	380	392	405	450	338	375	890	470	736	554	525	430	403						7,288
Grand Total																						146,304

Democratic ballots cast: 146,304 Republican ballots cast: 12,410 Total ballots cast: 158,714
Total on voting list: 320,491 Proportion of those registered who voted: 49.52 per cent

Democratic Votes Cast at State Primary, September 13, 1960

FOR SENATOR IN CONGRESS

WARDS	FOSTER FURCOLO	EDMUND C. BUCKLEY	THOMAS J. O'CONNOR, JR.
1	6,388	926	3,321
2	1,429	348	2,988
3	3,047	328	1,089
4	789	222	1,029
5	882	220	1,262
6	1,795	439	3,672
7	2,332	775	4,374
8	1,344	297	1,204
9	792	224	590
10	1,638	421	3,116
11	1,349	391	2,391
12	1,266	504	824
13	1,925	911	2,499
14	3,122	1,193	2,738
15	1,806	833	2,432
16	2,426	1,088	3,926
17	2,123	1,079	3,458
18	4,011	1,442	4,149
19	2,276	969	3,218
20	2,798	1,120	4,273
21	1,534	404	2,484
22	2,208	1,050	2,863
Totals	47,280	15,184	57,900

Democratic Votes Cast at State Primary, September 13, 1960

FOR GOVERNOR

Wards	Joseph D. Ward	Francis E. Kelly	John F. Kennedy	Alfred Magaletta	Robert F. Murphy	Endicott Peabody	Gabriel Francis Piemonte
1	2,392	1,712	876	381	788	3,956	2,656
2	1,479	1,152	366	34	966	1,194	240
3	1,161	624	460	192	425	734	2,058
4	535	664	223	34	311	527	127
5	479	446	168	36	394	963	177
6	1,714	2,001	531	61	808	1,127	348
7	2,053	2,619	774	105	884	1,422	418
8	750	1,026	337	63	292	462	290
9	531	567	246	32	162	318	90
10	1,193	1,753	435	50	860	1,161	330
11	874	1,388	394	37	641	949	272
12	757	911	255	60	225	754	123
13	1,512	2,138	549	111	618	1,040	256
14	1,921	2,183	545	95	794	2,520	359
15	1,207	2,503	379	90	522	930	261
16	1,934	2,892	675	99	911	1,574	304
17	1,525	2,778	512	96	911	1,475	273
18	2,172	3,089	938	153	1,005	2,485	886
19	1,787	1,905	519	114	933	1,553	415
20	2,116	1,985	715	123	1,304	2,261	720
21	985	905	389	35	763	1,787	312
22	1,419	1,584	465	122	933	2,050	330
Totals	30,496	36,825	10,751	2,123	15,450	31,242	11,245

Democratic Votes Cast at State Primary, September 13, 1960
FOR LIEUTENANT GOVERNOR

WARDS	EDWARD F. MCLAUGHLIN, JR.	PASQUALE CAGGIANO
1	3,993	5,881
2	3,980	494
3	1,330	2,772
4	1,589	305
5	1,728	413
6	4,506	775
7	6,053	900
8	1,985	552
9	1,069	275
10	4,068	504
11	3,263	501
12	1,549	332
13	3,982	539
14	4,371	878
15	3,943	589
16	5,892	588
17	5,415	638
18	7,297	1,219
19	5,037	675
20	6,423	903
21	3,478	631
22	4,526	693
Totals	85,477	21,057

Democratic Votes Cast at State Primary, September 13, 1960

FOR SECRETARY

Wards	Kevin H. White	Francis X. Ahearn	Margaret F. McGovern
1	3,586	3,331	2,081
2	2,199	1,481	968
3	1,248	1,179	1,113
4	613	819	559
5	916	773	575
6	1,911	2,456	1,109
7	2,530	3,002	1,406
8	761	1,168	586
9	449	565	368
10	1,486	2,267	1,044
11	1,461	1,540	760
12	641	773	405
13	1,775	2,068	834
14	2,221	1,761	1,300
15	1,579	2,150	821
16	2,390	3,182	1,025
17	2,095	2,732	1,059
18	3,393	3,352	1,551
19	2,319	2,440	934
20	3,589	2,814	1,441
21	1,127	2,121	1,101
22	1,164	3,683	900
Totals	39,453	45,657	21,940

Democratic Votes Cast at State Primary, September 13, 1960

FOR ATTORNEY GENERAL

WARDS	EDWARD J. MCCORMACK, JR.
1	6,998
2	3,577
3	2,644
4	1,654
5	1,775
6	4,824
7	6,205
8	2,130
9	1,134
10	4,055
11	3,172
12	1,825
13	4,538
14	5,293
15	4,459
16	6,328
17	5,598
18	7,862
19	5,226
20	6,583
21	3,524
22	4,870
Totals	94,274

Democratic Votes Cast at State Primary, September 13, 1960

FOR TREASURER

Wards	John Thomas Driscoll	George F. Hurley	John B. Kennedy	John M. Kennedy	Patrick F. McDonough	Robert J. Sullivan
1	2,031	870	1,530	1,161	3,025	558
2	1,280	380	422	384	2,029	223
3	808	365	648	526	1,055	198
4	476	259	287	225	693	100
5	663	293	256	179	678	118
6	1,238	585	487	402	2,827	193
7	1,456	774	569	524	3,719	230
8	484	294	353	284	1,158	102
9	290	208	249	213	457	81
10	1,063	563	456	392	2,244	240
11	801	441	397	353	1,689	192
12	737	599	243	122	359	63
13	1,980	1,098	373	201	1,362	100
14	2,211	1,304	536	316	1,200	140
15	1,927	1,395	277	193	1,142	74
16	3,726	1,297	301	164	1,794	118
17	4,398	786	253	160	1,139	100
18	3,719	1,966	639	360	1,983	198
19	2,244	1,529	335	173	1,536	153
20	2,567	2,978	354	197	1,610	205
21	1,238	582	429	288	1,546	162
22	2,250	1,230	393	221	1,438	149
Totals	37,577	19,796	9,787	7,038	34,683	3,697

Democratic Votes Cast at State Primary, September 13, 1960

FOR AUDITOR

WARDS	THOMAS J. BUCKLEY	JOHN F. HYNES
1	6,600	1,969
2	3,667	728
3	2,324	892
4	1,499	409
5	1,689	439
6	4,258	964
7	5,251	1,212
8	1,805	513
9	957	309
10	3,686	949
11	2,798	1,002
12	1,463	345
13	3,794	577
14	4,324	826
15	3,864	485
16	5,696	669
17	5,071	655
18	6,915	1,134
19	4,579	774
20	6,000	934
21	3,427	811
22	4,432	657
Totals	84,099	17,253

Democratic Votes Cast at State Primary, September 13, 1960

FOR REPRESENTATIVES IN CONGRESS

Tenth District †

Wards	Joseph M. Cohen	Michael J. Galvin	Joseph J. Mulhern, Jr.
4	292	542	1,019
5	389	743	893
10	260	1,208	3,208
12	820	392	859
19	212	1,465	4,087
20	494	2,112	4,860
21	1,289	1,013	1,976
Totals	3,756	7,475	16,902

Eleventh District †

Wards	Thomas P. O'Neill, Jr.
1	5,714
2	3,384
3	2,093
22	4,725
Totals	15,916

† The balance of this district is outside of Boston.

Democratic Votes Cast at State Primary, September 13, 1960

FOR REPRESENTATIVES IN CONGRESS

Twelfth District

WARDS	JOHN W. MCCORMACK *
6	4,286
7	5,508
8	1,798
9	943
11	3,000
13	4,322
14	4,910
15	4,225
16	6,017
17	5,443
Totals	40,452

Thirteenth District †

WARD	JAMES A. BURKE
18	7,461
Totals	7,461

* Nominated † The balance of this district is outside of Boston.

Democratic Votes Cast at State Primary, September 13, 1960

FOR COUNCILLOR

Second District †

WARDS	ABRAHAM H. KAHALAS	EDWARD J. BURKE	JOHN A. DOLAN	ROBERT E. GREEN	FRANCIS J. HICKEY	THOMAS W. MCCUE
12	899	323	195	617	119	46
14	5,635	579	273	344	198	59
18	2,753	3,823	755	347	576	166
22	1,063	681	2,150	431	541	193
Totals	10,350	5,406	3,373	1,739	1,434	464

Third District †

WARDS	EDWARD J. CRONIN	THOMAS FRANCIS BENNETT	FRANK T. CAPALDI	WILLIAM P. FOLEY	FREDERICK C. HAILER, JR.	CHARLES H. MCGLUE	DANIEL J. MURPHY	ROBERT J. O'LEARY	CHARLES A. WATSON
4	943	317	164	107	101	36	80	16	26
5	1,005	320	202	108	130	96	61	14	33
10	2,329	678	265	189	420	31	449	23	49
11	1,864	555	280	121	279	23	381	21	27
19	1,062	249	210	416	2,274	88	1,562	99	141
20	1,749	1,032	277	645	2,943	128	749	160	167
21	2,192	513	331	100	276	67	91	28	85
Totals	11,144	3,664	1,729	1,686	6,423	469	3,373	361	528

† The balance of this district is outside of Boston.

Democratic Votes Cast at State Primary, September 13, 1960

FOR COUNCILLOR

Fourth District †

WARDS	PATRICK J. MCDONOUGH	COSMO M. CICCARELLO	EDWARD P. CLARK	JOSEPH J. DILORENZO	ARCHIE S. MACDONALD, JR.	MARIO MATTERA	MARTIN H. MCMANUS	ANGELO C. POLIZZI	LOUIS REPPUCCI
1	2,833	2,248	434	1,962	396	1,008	122	247	131
2	3,082	277	248	113	290	33	70	7	32
3	896	2,263	176	306	156	115	32	32	195
6	3,917	368	239	272	360	30	80	15	19
7	4,948	313	350	240	446	55	237	16	25
8	1,467	231	187	152	207	59	26	16	25
9	693	125	182	72	164	56	35	7	10
13	3,833	145	141	83	199	78	187	32	72
15	3,699	146	120	64	188	91	193	49	141
16	5,633	142	131	64	265	98	404	28	77
17	4,811	171	161	58	334	81	235	35	78
Totals	35,812	6,429	2,369	3,386	3,005	1,704	1,621	484	805

† The balance of this district is outside of Boston.

Democratic Votes Cast at State Primary, September 13, 1960

FOR SENATOR

Norfolk and Suffolk District †

	Ward 22
Leon Baker	592
John F. Melia	5,085

Second Suffolk District †

	Ward 1	Ward 2	Ward 3	Totals
Michael LoPresti	3,708	1,761	2,256	7,725
Charles W. Capraro	1,601	909	1,938	4,448
Edward F. DeLuca	235	114	119	468
Mario Umana	6,496	1,801	1,091	9,388

Third Suffolk District †

	Ward 4	Ward 5	Ward 21	Totals
Richard R. Caples	1,229	1,444	3,496	6,169

Fourth Suffolk District

	Ward 6	Ward 7	Ward 8	Ward 9	Ward 13	Totals
John E. Powers*	4,374	4,711	1,582	1,260	3,181	15,108
John Joseph Moakley	2,048	3,293	1,260	425	2,539	9,565

Fifth Suffolk District

	Ward 10	Ward 11	Ward 19	Ward 20	Totals
James W. Hennigan, Jr.*	3,780	2,981	4,697	5,719	17,177

Sixth Suffolk District

	Ward 12	Ward 14	Ward 18	Totals
A. Frank Foster*	1,384	5,150	4,278	10,812
Louis T. Falcone	130	146	1,018	1,294
David Fonseca	84	130	134	348
Ira W. Leben	223	920	308	1,451
John S. Moretti	94	97	263	454
Frank Sibilia	18	63	63	144
Eugene Francis Spellman	164	387	1,120	1,671
John J. Twomey	124	224	1,748	2,096

Seventh Suffolk District †

	Ward 15	Ward 16	Ward 17	Totals
John J. Beades	3,526	5,921	4,715	14,162

* Nominated † The balance of this district is outside of Boston.

Democratic Votes Cast at State Primary, September 13, 1960

FOR REPRESENTATIVES IN GENERAL COURT

First Suffolk District — Ward 1

[Entitled to Two]

Names	Precincts														Totals
	1	2	3	4	5	6	7	8	9	10	11	12	13	14	
Rico Matera*	290	266	244	194	259	218	228	193	219	221	260	284	265	203	3,344
Arthur M. Blasi	138	73	116	91	103	97	97	75	82	127	133	186	348	131	1,797
Louis Buttiglieri	146	135	106	170	257	239	189	125	121	150	88	73	100	115	2,014
Augustino Casaletto	46	27	32	30	114	49	20	25	72	56	26	19	30	16	562
Michael A. D'Avolio*	432	563	353	234	298	271	260	245	255	214	297	426	400	193	4,441
William A. Hankard	77	12	72	30	27	50	109	140	57	63	111	142	38	51	979
Augustino Intraversato	5	1	1	4	4	3	3	0	5	3	1	0	0	4	34
Charles R. Lessa	4	4	8	3	6	16	17	16	73	23	3	9	9	10	201
Rocco Liberatore, Jr	50	130	42	42	66	46	52	103	46	86	51	105	48	37	904
Joseph A. Malgeri	220	382	152	221	247	244	123	124	195	269	343	127	182	148	2,977
James J. McInnis	74	19	100	55	62	108	158	197	109	118	226	212	99	81	1,618
Gerard J. Natale	72	34	26	18	21	32	65	22	83	50	21	18	57	18	537
Saverio L. Pellegrini	138	105	123	169	225	179	105	105	140	187	97	80	81	70	1,804
Armando M. Santaniello	1	5	3	8	5	6	2	1	1	3	3	1	3	1	43
Frank Zuccaro	2	3	0	1	3	3	1	1	1	0	1	2	1	0	19

Second Suffolk District — Ward 2

[Entitled to One]

Names	Precincts							Totals
	1	2	3	4	5	6	7	
Gerard F. Doherty*	382	310	656	494	489	387	374	3,092
Bernard J. Kelly	233	161	165	196	168	170	115	1,208
Michael F. Mullan	64	79	71	122	134	136	178	784
Lawrence P. Reinhart	8	112	12	17	14	8	4	175
Elaine V. Silva	5	7	11	14	3	6	2	48

* Nominated

Democratic Votes Cast at State Primary, September 13, 1960

FOR REPRESENTATIVES IN GENERAL COURT

Third Suffolk District — Ward 3

[Entitled to Two]

Names	Precincts									Totals
	1	2	3	4	5	6	7	8	9	
Michael A. Nazzaro, Jr.*	574	559	561	690	78	164	143	175	221	3,165
Joseph Albano, Jr	68	73	72	85	24	62	50	41	100	575
Daniel L. Capodilupo	191	349	237	387	60	98	129	65	183	1,699
Ernest C. Guarente	160	97	40	36	5	12	13	6	6	375
Joseph A. Langone, 3rd*	316	287	358	349	58	114	150	31	49	1,712
Theodore P. Marotti	21	69	82	32	4	13	6	8	6	241
George A. Martin	4	3	3	0	12	32	6	36	71	167
James Morello	4	7	6	10	6	14	23	5	11	86
John F. Rinaldi	67	123	141	186	8	23	41	37	116	742

Fourth Suffolk District — Ward 4

[Entitled to Two]

Names	Precincts										Totals
	1	2	3	4	5	6	7	8	9	10	
George Belfiore	21	21	20	18	32	22	28	33	25	4	224
Alfred Bellamy*	47	39	47	62	54	39	31	39	65	10	433
Peter M. Caparell	42	33	29	7	62	39	27	26	17	9	291
Bernard M. Cronin*	94	57	48	16	80	73	70	82	90	16	626
Louis Epstein	24	38	23	10	36	42	60	42	45	17	337
Michael A. Flynn	20	14	20	1	22	12	13	12	10	5	129
Richard J. Maloney	14	21	2	5	7	4	3	0	7	1	64
Roy S. Morrison	11	8	5	4	8	1	17	18	9	2	83
John P. Nalty	34	17	22	18	49	12	14	11	21	7	205
Edward J. Power	93	26	12	44	43	44	28	16	49	6	361
Whitney A. Rogovay	17	20	35	11	50	29	12	17	59	7	257
James Francis Ross	115	23	39	35	18	33	27	29	45	11	375
John Francis Shamon	16	6	8	6	11	3	21	65	22	1	159

* Nominated

Democratic Votes Cast at State Primary, September 13, 1960

FOR REPRESENTATIVES IN GENERAL COURT

Fifth Suffolk District — Ward 5

[Entitled to Two]

Names	Precincts												Totals
	1	2	3	4	5	6	7	8	9	10	11	12	
Charles J. Collins	89	65	77	67	63	48	69	62	82	101	65	58	846
Lester S. Hyman*	93	136	96	71	130	65	77	51	67	65	50	47	948
Edward O'Brien*	145	131	64	39	53	42	51	51	73	103	62	61	875
Walter P. Pages	178	61	12	21	13	12	17	10	12	17	12	11	376
George L. Pasqua	53	30	30	70	25	12	13	17	19	16	13	19	317

Sixth Suffolk District — Ward 6

[Entitled to One]

Names	Precincts									Totals
	1	2	3	4	5	6	7	8	9	
John T. Tynan*	356	333	290	292	333	456	366	398	468	3,292
Ottavio Cappellano	87	93	115	78	105	73	57	78	44	730
Robert W. Martin	37	29	53	47	38	30	23	32	42	331
Daniel E. O'Connell	125	126	76	141	118	122	370	195	248	1,521
Joseph F. Twoomey, Jr	32	29	30	26	37	46	62	23	19	304

* Nominated

Democratic Votes Cast at State Primary, September 13, 1960

FOR REPRESENTATIVES IN GENERAL COURT

Seventh Suffolk District — Ward 7

[Entitled to Two]

Names	Precincts										Totals
	1	2	3	4	5	6	7	8	9	10	
James F. Condon*	365	305	321	306	281	311	315	330	430	262	3,226
Thomas J. Belmonte	195	412	180	108	84	85	72	106	100	90	1,432
William M. Bulger*	266	183	175	218	289	424	689	222	196	166	2,828
Martin B. Butler	43	47	41	34	25	29	24	33	22	28	326
James M. Collins, Jr	62	54	69	85	58	75	84	88	106	132	813
Joseph P. Doolin	110	41	56	43	70	61	39	58	71	51	600
John F. Egan	8	6	9	10	5	10	10	108	131	42	339
John J. Fitzgerald	65	51	47	80	134	134	87	43	35	49	725
John Flaherty	13	9	15	28	29	35	32	17	13	21	212
Martin J. Flaherty	60	59	73	92	86	107	85	55	28	39	684
George J. McCarron, Jr	8	15	5	7	5	3	7	53	121	37	261
Joseph J. O'Brien	19	30	97	20	5	10	39	8	3	6	237
Gerald F. O'Leary	191	169	97	141	77	79	45	39	61	114	1,013
Charles E. Rull	34	36	20	17	9	25	44	8	17	21	231
Nora T. Sweeney	22	7	15	28	59	51	6	11	9	9	217
John Francis Michael Walsh	93	109	218	68	37	36	37	13	11	18	640

Eighth Suffolk District — Ward 8

[Entitled to One]

Names	Precincts									Totals
	1	2	3	4	5	6	7	8	9	
Charles Iannello*	129	124	128	190	202	129	157	152	77	1,288
John P. Burke	53	44	19	28	32	13	27	30	18	264
William J. Curran	90	105	23	61	79	149	112	194	60	873
Edward F. Lynch	19	20	8	18	18	4	22	20	9	138
Joseph F. McCarthy	20	1	3	7	29	1	6	3	2	72
Patrick J. McCarthy	4	8	6	27	42	8	22	38	18	173
Henry F. McCormack	29	8	5	8	37	5	20	13	6	131
William E. Murphy, Jr	0	2	1	2	3	0	0	2	1	11
Donald E. Sneed, Jr	7	3	1	11	5	1	7	4	0	39
Joseph A. Sulfaro	2	0	9	7	6	3	2	2	2	33

* Nominated

Democratic Votes Cast at State Primary, September 13, 1960

FOR REPRESENTATIVES IN GENERAL COURT

Ninth Suffolk District — Ward 9

[Entitled to One]

Names	Precincts									Totals
	1	2	3	4	5	6	7	8	9	
Lincoln G. Pope, Jr.*	125	131	166	213	164	73	76	90	94	1,132
Robert L. Merritt, Jr	86	45	29	46	66	19	41	33	49	414

* Nominated

Democratic Votes Cast at State Primary, September 13, 1960

FOR REPRESENTATIVES IN GENERAL COURT

Tenth Suffolk District — Ward 10

[Entitled to Three]

Names	Precincts									Totals
	1	2	3	4	5	6	7	8	9	
James H. Kelly*	157	144	136	102	146	249	283	157	397	1,771
John J. Linehan	178	173	252	123	197	132	207	97	164	1,523
David J. O'Connor*	341	323	424	247	285	149	176	140	235	2,320
William A. Carey*	272	305	460	245	305	134	180	159	274	2,334
Edward J. Dalton	43	48	44	45	46	153	260	61	130	830
Robert Dolan	39	30	26	26	30	48	52	33	55	339
Henry P. Florentine	30	47	23	14	23	16	12	13	13	191
John F. Giblin	165	91	84	66	68	37	26	11	14	562
Ralph Joseph Gilman	63	110	31	38	51	48	71	40	61	513
Anthony J. Iantosca	4	3	2	6	9	16	19	8	38	105
Rosemary Joyce	12	38	18	19	25	76	43	41	36	308
Ernest G. Keliher	4	4	9	11	1	10	7	3	6	55
Arthur Patrick Lewis	12	31	9	30	8	63	37	77	85	352
Joseph S. Loughman	141	191	202	213	136	95	58	74	92	1,202
John S. McClure	3	3	3	1	3	1	21	3	6	44
John J. McLaughlin	29	31	24	15	12	10	26	8	23	178
Socrates J. Motsis	25	25	43	64	20	14	17	13	12	233
Francis R. O'Brien	9	24	10	5	11	12	27	16	27	141
John L. Orlandi	3	5	3	2	12	47	48	24	30	174
John J. Ryan	15	11	11	6	7	32	21	9	20	132

* Nominated

Tenth Suffolk District — Ward 11

[Entitled to Three]

NAMES	PRECINCTS										Totals
	1	2	3	4	5	6	7	8	9	10	
James H. Kelly*	209	124	90	195	126	132	168	242	193	414	1,893
John J. Linehan	141	77	77	160	114	84	113	143	114	186	1,209
David J. O'Connor*	131	116	103	159	156	135	135	186	153	238	1,512
William A. Carey*	61	40	36	97	68	89	103	123	101	138	856
Edward J. Dalton	92	61	44	100	66	49	51	70	80	82	695
Robert Dolan	35	37	26	44	44	27	51	69	83	125	541
Henry P. Florentine	17	11	19	21	21	11	16	18	10	22	166
John F. Giblin	49	17	9	30	19	13	22	67	15	18	259
Ralph Joseph Gilman	21	60	30	45	54	31	31	27	35	39	373
Anthony J. Iantosca	21	15	5	8	13	5	7	10	5	7	96
Rosemary Joyce	13	26	12	30	13	21	7	16	11	30	179
Ernest G. Keliher	4	3	7	7	2	2	8	6	6	23	68
Arthur Patrick Lewis	29	4	7	12	10	8	9	23	16	18	136
Joseph S. Loughman	41	25	13	36	10	28	28	51	40	93	365
John S. McClure	20	9	4	2	2	4	2	6	8	36	93
John J. McLaughlin	9	6	20	64	62	146	93	29	17	28	474
Socrates J. Motsis	6	2	2	20	16	5	1	2	1	10	65
Francis R. O'Brien	13	3	10	52	95	164	92	105	108	74	716
John L. Orlandi	20	7	4	34	9	5	14	11	10	15	129
John J. Ryan	5	5	8	64	83	80	131	69	34	37	516

Tenth Suffolk District — Wards 10 and 11

SUMMARY

	Grand Totals
James H. Kelly*	3,664
John J. Linehan	2,732
David J. O'Connor*	3,832
William A. Carey*	3,190
Edward J. Dalton	1,525
Robert Dolan	880
Henry P. Florentine	357
John F. Giblin	821
Ralph Joseph Gilman	886
Anthony J. Iantosca	201
Rosemary Joyce	487
Ernest G. Kelliher	123
Arthur Patrick Lewis	488
Joseph S. Loughman	1,567
John S. McClure	137
John J. McLaughlin	652
Socrates J. Motsis	298
Francis R. O'Brien	857
John L. Orlandi	303
John J. Ryan	648

* Nominated

Democratic Votes Cast at State Primary, September 13, 1960

FOR REPRESENTATIVES IN GENERAL COURT

Eleventh Suffolk District — Ward 12

[Entitled to Two]

Names	Precincts												Totals
	1	2	3	4	5	6	7	8	9	10	11	12	
George Greene*	137	98	78	133	53	74	66	69	135	105	184	256	1,388
Oswald L. Jordan	35	38	66	64	62	64	103	88	121	78	70	28	817
Royal L. Bolling*	45	45	76	49	73	121	83	90	89	89	82	60	902
Louis Cohen	6	6	9	15	4	10	12	26	34	34	94	118	368
Peter J. DeRosa	71	76	74	115	175	93	31	17	39	18	21	17	747
Ernest M. Hunt	3	3	6	9	12	8	10	11	7	7	7	7	90
Thomas A. Jackson	6	11	14	11	8	4	16	13	10	15	3	1	112
Darrell L. Outlaw	10	15	32	10	18	52	44	33	28	19	31	11	303
Edward Sherman	23	12	6	10	2	12	9	9	16	20	28	48	195

Twelfth Suffolk District — Ward 13

[Entitled to One]

Names	Precincts											Totals
	1	2	3	4	5	6	7	8	9	10	11	
Robert H. Quinn*	75	134	40	124	130	252	358	433	383	528	318	2,775
Thomas Francis Connolly	21	21	12	21	38	82	57	54	32	14	63	415
John L. Gulley	11	1	27	12	22	2	4	4	1	3	7	94
Richard J. Horrigan	51	124	59	84	60	121	190	181	126	310	207	1,513
Charles M. MacPhee	79	45	66	80	38	31	23	17	20	13	36	448
Stephen Laurence Monaghan	1	4	4	3	9	9	14	4	4	2	71	125
James J. Scott	11	4	4	20	46	53	8	31	117	59	2	355

* Nominated

Democratic Votes Cast at State Primary, September 13, 1960

FOR REPRESENTATIVES IN GENERAL COURT

Thirteenth Suffolk District — Ward 14

[Entitled to Three]

Names	Precincts																Totals
	1	2	3	4	5	6	7	8	9	10	11	12	13	14	15	16	
Julius Ansel*	90	168	304	296	274	291	427	256	414	529	485	416	395	453	527	242	5,567
Samuel Harmon*	116	163	246	273	313	280	453	274	479	470	419	352	360	369	413	213	5,193
Alvin C. Tamkin*	140	170	295	336	337	246	323	279	396	454	347	296	308	325	376	242	4,870
Benjamin Klebanow	67	88	134	121	119	157	154	119	238	218	287	239	270	322	330	170	3,033
Ulysses G. Marshall	122	57	16	37	58	29	21	25	20	32	5	9	17	5	6	7	466
I. Edward Serlin	66	84	114	123	90	96	126	101	207	237	177	104	114	166	112	197	2,114

Fourteenth Suffolk District — Ward 15

[Entitled to One]

Names	Precincts											Totals
	1	2	3	4	5	6	7	8	9	10	11	
John D. Crowley	187	43	28	33	52	66	35	69	70	62	46	691
Henry J. Hurley	74	37	68	53	68	110	153	45	97	46	36	787
Robert F. McNeil	188	226	103	109	68	84	135	139	173	107	84	1,416
John H. Miller	76	57	31	54	40	38	54	46	55	39	39	529
Domenick S. Pasciucco*	192	366	235	193	132	100	317	82	139	232	94	2,082
Robert E. Woods	3	8	4	2	9	9	3	4	4	3	5	54

* Nominated

Democratic Votes Cast at State Primary, September 13, 1960

FOR REPRESENTATIVES IN GENERAL COURT

Fifteenth Suffolk District — Ward 16

[Entitled to Two]

Names	Precincts												Totals
	1	2	3	4	5	6	7	8	9	10	11	12	
George V. Kenneally, Jr.*	264	186	376	459	449	446	521	333	615	384	432	420	4,885
Robert J. Mulligan	238	106	280	330	212	387	172	281	352	106	374	335	3,173
Robert C. Carroll	159	110	198	222	239	151	276	116	199	326	190	132	2,318
Walter J. McCann	64	36	39	52	30	55	14	34	68	39	34	33	498
Thomas A. Sheehan*	197	155	282	305	319	339	400	252	311	242	245	230	3,277

Sixteenth Suffolk District — Ward 17

[Entitled to Two]

Names	Precincts																Totals
	1	2	3	4	5	6	7	8	9	10	11	12	13	14	15	16	
William Francis Keenan*	224	163	142	122	185	222	126	225	45	288	258	288	197	256	227	195	3,163
William W. Francis	37	27	40	25	50	58	130	152	59	231	86	48	70	35	93	23	1,164
Edward J. Keenan	106	44	78	68	53	92	48	96	118	100	37	47	35	40	28	29	1,019
Paul E. McElaney	64	50	49	48	18	116	31	46	17	75	98	34	85	30	119	35	915
William F. McLaughlin	69	47	55	57	122	81	46	82	54	65	73	67	92	96	109	168	1,283
Gerald J. Morrissey	198	133	132	213	71	240	71	78	55	133	122	107	95	88	98	66	1,900
Frederick T. O'Sullivan	11	21	12	14	11	27	6	22	25	30	14	102	56	50	36	4	441
Joseph B. Walsh*	141	167	54	100	104	203	93	176	118	189	195	193	209	279	299	218	2,738

* Nominated

Democratic Votes Cast at State Primary, September 13, 1960

FOR REPRESENTATIVES IN GENERAL COURT

Seventeenth Suffolk District — Ward 18

[Entitled to Three]

Names	Precincts																					Totals
	1	2	3	4	5	6	7	8	9	10	11	12	13	14	15	16	17	18	19	20	21	
Michael Herbert Cantwell*	282	291	192	193	228	255	138	212	259	95	179	158	89	117	162	133	265	150	136	178	227	3,939
Michael Paul Feeney*	349	326	210	192	221	245	198	323	339	145	312	262	152	171	255	238	395	338	263	255	225	5,414
Charles L. Patrone*	192	186	112	120	152	159	174	233	211	134	187	201	144	128	190	207	411	350	191	255	156	4,093
William A. Baga	45	26	32	19	37	39	17	42	46	25	44	127	46	46	68	51	123	205	169	100	36	1,343
Luigi Carcerano	8	10	7	6	7	13	18	20	38	54	88	10	11	11	16	9	6	12	10	9	16	379
Malachy Thomas Coghlan	52	22	11	10	10	11	17	12	21	12	18	9	2	1	9	5	19	12	9	9	20	291
Katherine Craven	251	196	102	92	96	125	110	146	157	109	181	108	68	47	87	122	209	113	105	135	93	2,652
Robert A. Fuoco	49	57	64	24	29	53	47	84	95	40	74	110	54	54	80	65	113	143	112	135	31	1,513
James J. Gannon	43	22	15	15	19	11	22	22	52	15	33	15	6	8	17	8	21	12	12	7	18	393
Donald E. Horigan	18	15	12	30	22	13	9	16	16	6	13	11	1	2	12	6	9	4	5	10	28	258
Joseph M. Kearney	138	109	48	58	81	130	70	128	255	95	82	292	169	119	158	234	294	281	109	117	65	3,032
Joseph P. Norton	23	31	20	14	10	14	26	23	34	32	123	11	7	5	14	12	14	21	14	8	21	477
Thomas M. O'Brien	61	34	13	20	20	34	34	47	68	35	63	33	9	12	24	22	42	28	15	36	38	688
Joseph J. Pasciuto	11	12	7	9	5	12	15	21	14	25	22	10	6	6	11	4	13	16	14	11	22	266
Joseph Rushwick	10	11	15	9	35	20	4	9	10	5	5	19	3	2	14	10	6	16	13	7	11	234
Kenneth Troiani	7	7	6	3	3	12	11	8	4	9	14	8	1	1	8	11	3	14	8	19	6	163
Hubert I. Yorra	50	119	46	11	9	9	3	7	8	2	3	5	2	1	3	10	5	7	13	2	27	342

Eighteenth Suffolk District — Ward 19

[Entitled to Two]

Names	Precincts																Totals
	1	2	3	4	5	6	7	8	9	10	11	12	13	14	15	16	
John W. Costello	154	331	124	138	132	85	105	148	144	133	160	204	132	129	126	179	2,424
James J. Craven, Jr.*	306	184	168	423	195	265	222	158	177	161	225	261	217	177	183	309	3,631
John Burke	7	6	5	8	9	5	5	4	2	8	9	15	6	7	4	15	115
Steven Carty	2	3	1	55	6	2	3	2	1	1	3	3	0	0	1	1	84
Francis P. Connell	13	4	1	7	3	2	2	2	5	10	8	4	5	3	1	7	77
Stephen C. Davenport*	191	251	194	204	155	112	134	192	172	156	246	267	256	167	250	293	3,240
Edward T. Kelley	65	17	57	57	40	18	21	16	15	15	21	15	42	10	19	32	460
Robert D. Logan	5	3	4	13	9	10	15	12	9	117	104	73	13	8	8	56	459
Roseanna O'Connell McCourt	88	201	103	74	90	62	71	99	67	82	112	112	91	76	108	111	1,547
Ernest C. Morrill, Jr	56	4	22	19	5	3	0	3	3	2	1	3	2	2	2	1	128
Edward L. Ruddy	3	12	5	1	4	3	3	24	10	2	0	0	3	2	0	2	74
Donald J. Sullivan	8	6	2	14	4	4	3	5	2	2	6	3	5	5	8	9	86
Richard E. Weschrob	2	7	1	3	0	2	2	2	1	0	2	1	1	1	1	3	29

* Nominated

Democratic Votes Cast at State Primary, September 13, 1960

FOR REPRESENTATIVES IN GENERAL COURT

Nineteenth Suffolk District — Ward 20

[Entitled to Three]

Names	Precincts.																				Totals
	1	2	3	4	5	6	7	8	9	10	11	12	13	14	15	16	17	18	19	20	
Edmond J. Donlan*	163	82	129	148	220	203	191	183	190	196	146	162	150	204	171	165	245	131	179	175	3,433
Charles Robert Doyle*	137	65	94	132	220	162	139	143	183	194	131	115	146	259	145	177	238	115	180	154	3,129
Joseph M. O'Loughlin*	186	89	103	155	215	206	174	157	145	130	105	138	128	149	199	199	267	132	149	183	3,209
Lorraine B. Alphen	100	33	68	81	151	133	97	78	82	124	80	112	96	135	122	143	251	91	126	104	2,207
John F. Barsky	4	0	0	1	5	21	1	0	4	4	4	6	3	0	8	10	20	7	14	20	132
John D. B'Smith	11	7	4	17	17	10	10	28	12	21	18	26	13	18	17	20	32	21	7	19	328
James J. Diggins	7	5	6	8	5	5	6	13	7	5	3	3	4	3	6	3	7	1	5	5	107
Edmund V. Donnelly	52	33	41	41	54	51	73	91	54	22	20	33	35	26	61	51	41	50	41	34	904
Joseph S. Dow	12	6	12	5	17	17	8	5	16	12	3	21	7	10	70	15	16	9	12	15	288
Charles J. Feeney	24	17	14	17	44	31	31	21	28	29	15	29	74	23	35	29	71	33	29	30	624
Charles E. Fleming	8	4	3	3	14	8	6	6	14	2	2	6	6	4	15	13	14	5	4	3	140
Frank J. Guaragna	20	13	13	24	11	35	31	11	31	14	7	13	9	4	16	10	33	12	11	11	329
Albert A. Homsy	3	10	3	3	6	6	4	6	5	12	1	5	2	4	25	4	6	2	5	9	121
Thomas J. Kelly, Jr	109	46	104	60	67	99	116	180	87	56	50	54	39	89	72	109	87	68	82	111	1,685
John Khouri	149	22	39	177	33	59	55	41	86	43	27	25	31	17	99	40	61	38	33	57	1,132
John A. McCusker	144	17	51	101	60	111	96	106	91	51	46	72	41	35	34	47	64	50	112	52	1,381
Daniel J. O'Brien	14	11	3	11	24	10	11	10	18	14	4	7	11	19	29	56	24	14	20	12	322
Henry T. Reid	29	5	53	24	84	39	25	45	26	31	12	50	104	54	34	43	82	33	33	36	842
Rose J. Rocchietti	10	8	4	9	9	4	5	4	17	9	5	4	10	6	5	6	10	4	10	7	146
Joseph D. Sears	4	1	3	3	2	8	2	5	6	2	3	3	2	6	9	5	9	1	4	11	89
William F. Sullivan	13	4	10	17	18	53	22	22	16	13	5	8	7	25	11	10	24	11	15	18	322
Philip T. Vaughn	2	1	1	3	1	1	2	3	5	0	1	0	2	2	3	2	6	3	2	3	43
John D. Vozzella	19	20	12	10	11	31	8	12	36	8	4	8	9	6	9	8	14	9	9	10	253

* Nominated

Democratic Votes Cast at State Primary, September 13, 1960

FOR REPRESENTATIVES IN GENERAL COURT

Twentieth Suffolk District — Ward 21

[Entitled to Three]

Names	Precincts																Totals
	1	2	3	4	5	6	7	8	9	10	11	12	13	14	15	16	
Peter J. Cloherty*	91	61	139	165	136	105	142	104	210	242	155	83	111	52	121	160	2,077
William F. Joyce*	81	63	141	128	153	127	153	121	290	307	282	130	174	50	125	127	2,452
Norman S. Weinberg*	91	68	171	143	189	118	196	195	256	372	313	209	230	117	212	192	3,072
Charles Costello	20	13	25	30	21	25	36	44	34	58	77	37	37	47	65	60	629
William J. Finn	9	3	7	15	9	13	8	8	18	17	13	19	3	5	6	12	165
James F. Fitzgerald	14	11	32	20	16	29	18	22	25	32	26	12	15	10	16	19	317
John Griffin	6	11	6	7	7	7	7	6	9	8	11	5	1	6	3	3	103
Frederick V. King	4	10	27	45	18	14	18	9	23	10	17	13	2	2	7	7	226
Willard G. Lehman	34	24	88	112	91	246	173	122	217	186	188	62	152	26	46	60	1,827

Twenty-First Suffolk District — Ward 22

[Entitled to Two]

Names	Precincts																Totals
	1	2	3	4	5	6	7	8	9	10	11	12	13	14	15	16	
Robert Q. Crane*	131	142	98	120	129	161	150	101	162	341	132	199	262	227	139	182	2,676
Vincent J. Shanley*	181	211	176	235	280	310	300	211	196	525	278	530	264	196	250	225	4,368
John C. Cort	76	129	107	141	155	123	152	52	89	330	247	291	178	239	189	85	2,583

* Nominated

Democratic Votes Cast at State Primary, September 13, 1960
FOR REGISTER OF PROBATE AND INSOLVENCY
Suffolk County †

Wards	Louis F. Musco	Henry J. Allen	William M. Bagley	Irene Bennett	Pasqualino F. P. Caruso	John Coyne	Edward G. Deely	John H. FitzGerald	William F. Higgins	Francis E. Kelly	William F. Kennedy	Thomas L. McCormack	Edward T. Monahan	Madeleine L. Reilly	Gladys Shapiro	John J. Tierney, Jr.
1	4,757	301	1,100	474	963	147	73	89	78	236	101	273	37	131	205	225
2	1,370	468	280	564	170	551	94	72	45	175	57	200	24	224	43	291
3	1,631	151	96	235	1,017	77	62	184	15	69	38	79	13	60	204	63
4	430	165	103	233	78	93	95	238	36	76	24	93	30	76	72	97
5	514	301	99	242	107	90	89	213	18	42	12	66	26	214	107	96
6	1,336	297	200	385	222	378	270	687	190	233	80	245	20	158	71	880
7	1,400	282	258	422	208	326	264	1,214	302	247	64	301	36	199	113	1,182
8	632	128	103	245	185	138	161	362	50	84	28	153	10	80	46	219
9	272	121	101	293	62	73	87	197	56	81	27	63	6	33	38	40
10	873	196	150	391	140	229	690	509	101	270	93	407	31	154	42	258
11	774	205	134	329	145	190	310	375	66	288	67	342	25	86	59	230
12	600	105	41	222	71	66	52	72	40	294	192	174	18	75	271	119
13	908	191	59	211	86	115	189	212	223	606	223	458	67	339	126	1,212
14	1,312	202	45	460	72	44	139	147	100	405	232	341	30	178	2,604	655
15	717	241	57	148	124	93	187	193	185	621	195	469	43	309	99	1,268
16	1,304	482	68	176	85	112	331	252	189	543	244	799	47	448	105	2,003
17	1,167	300	57	204	81	98	238	168	152	485	244	692	32	358	323	1,850
18	2,468	376	210	596	325	209	955	644	104	336	472	717	42	287	484	1,004
19	1,075	184	53	198	156	100	1,221	132	95	538	449	1,474	33	213	84	376
20	2,381	416	118	420	149	163	1,091	408	87	266	130	1,019	45	374	199	708
21	895	285	111	872	115	250	190	336	52	86	50	179	31	148	424	251
22	1,102	195	64	287	183	659	315	227	121	470	219	509	42	364	225	732
Totals	27,918	5,592	3,507	7,607	4,744	4,201	7,103	6,931	2,305	6,451	3,241	9,053	688	4,508	5,944	13,759

† The balance of this district is outside of Boston

REPUBLICAN VOTES CAST AT

STATE PRIMARY,

SEPTEMBER 13, 1960

Number of Republican Ballots Cast at State Primary, September 13, 1960

Wards	Precincts																					Totals
	1	2	3	4	5	6	7	8	9	10	11	12	13	14	15	16	17	18	19	20	21	
1	12	14	21	9	9	27	44	39	22	30	33	29	17	15	.....	.....	.....	.....	.....	.....	.....	321
2	17	16	20	19	13	33	12	.....	.....	.....	.....	.....	.....	.....	.....	.....	.....	.....	.....	.....	.....	130
3	5	5	21	12	16	105	15	33	54	.....	.....	.....	.....	.....	.....	.....	.....	.....	.....	.....	.....	266
4	84	145	85	79	278	184	194	198	99	71	.....	.....	.....	.....	.....	.....	.....	.....	.....	.....	.....	1,417
5	75	87	284	105	419	287	297	274	223	164	144	136	.....	.....	.....	.....	.....	.....	.....	.....	.....	2,495
6	9	14	14	8	18	19	16	26	27	.....	.....	.....	.....	.....	.....	.....	.....	.....	.....	.....	.....	151
7	21	25	20	29	14	11	12	19	19	28	.....	.....	.....	.....	.....	.....	.....	.....	.....	.....	.....	198
8	31	38	11	34	40	9	31	13	10	.....	.....	.....	.....	.....	.....	.....	.....	.....	.....	.....	.....	217
9	39	50	82	111	58	41	29	22	26	.....	.....	.....	.....	.....	.....	.....	.....	.....	.....	.....	.....	458
10	19	23	22	33	16	29	29	85	26	.....	.....	.....	.....	.....	.....	.....	.....	.....	.....	.....	.....	282
11	24	29	35	48	63	20	22	29	17	20	.....	.....	.....	.....	.....	.....	.....	.....	.....	.....	.....	307
12	51	77	101	71	104	97	138	92	103	49	75	39	.....	.....	.....	.....	.....	.....	.....	.....	.....	997
13	17	25	26	31	31	16	12	15	36	57	43	.....	.....	.....	.....	.....	.....	.....	.....	.....	.....	309
14	33	39	42	44	60	38	23	21	36	28	22	18	17	23	25	20	.....	.....	.....	.....	.....	489
15	57	17	10	16	9	19	14	25	13	27	4	.....	.....	.....	.....	.....	.....	.....	.....	.....	.....	211
16	10	12	29	15	41	24	12	32	40	23	27	22	.....	.....	.....	.....	.....	.....	.....	.....	.....	287
17	42	28	26	24	28	46	22	42	34	29	21	11	30	36	7	24	.....	.....	.....	.....	.....	450
18	25	13	35	20	37	35	15	62	51	27	45	43	43	53	57	92	22	25	13	14	46	773
19	29	46	26	54	61	35	22	57	20	12	9	27	26	10	17	16	.....	.....	.....	.....	.....	467
20	71	33	42	94	40	36	19	25	40	29	68	43	30	38	41	50	65	51	48	55	.....	918
21	80	56	84	62	73	58	73	68	26	51	49	41	45	39	75	64	.....	.....	.....	.....	.....	944
22	23	15	24	6	6	12	16	12	35	46	18	15	7	35	14	39	.....	.....	.....	.....	.....	323
Grand Total																						12,410

Democratic Ballots Cast: 146,304
Total on Voting List: 320,491

Republican Ballots Cast: 12,410
Proportion of those registered who voted: 49.52 per cent

Total Ballots Cast: 158,714

Republican Votes Cast at State Primary, September 13, 1960
FOR SENATOR IN CONGRESS

WARDS	LEVERETT SALTONSTALL	ALL OTHERS
1	281	....
2	115	....
3	238	....
4	1,311	....
5	2,358	....
6	139	....
7	179	....
8	185	....
9	401	....
10	256	....
11	267	....
12	811	....
13	279	....
14	422	....
15	195	....
16	257	....
17	427	....
18	674	....
19	430	....
20	863	....
21	882	2
22	301	....
Totals	11,271	2

Republican Votes Cast at State Primary, September 13, 1960
FOR GOVERNOR

Wards	John A. Volpe
1	266
2	112
3	224
4	1,226
5	2,264
6	120
7	158
8	168
9	318
10	241
11	247
12	715
13	256
14	343
15	177
16	236
17	390
18	635
19	414
20	806
21	806
22	288
Totals	10,410

Republican Votes Cast at State Primary, September 13, 1960
FOR LIEUTENANT GOVERNOR

WARDS	AUGUSTUS G. MEANS
1	229
2	92
3	198
4	1,165
5	2,173
6	108
7	136
8	145
9	265
10	213
11	229
12	521
13	227
14	271
15	162
16	225
17	362
18	577
19	380
20	738
21	764
22	256
Totals	9,436

Republican Votes Cast at State Primary, September 13, 1960
FOR SECRETARY

Wards	Edward W. Brooke
1	220
2	84
3	178
4	1,078
5	1,901
6	98
7	121
8	153
9	328
10	199
11	228
12	819
13	211
14	237
15	142
16	202
17	326
18	510
19	325
20	600
21	628
22	229
Totals	8,817

Republican Votes Cast at State Primary, September 13, 1960
FOR ATTORNEY GENERAL

WARDS	GEORGE MICHAELS
1	191
2	77
3	171
4	988
5	1,810
6	84
7	108
8	123
9	240
10	187
11	200
12	531
13	224
14	280
15	150
16	206
17	339
18	549
19	359
20	688
21	657
22	247
Totals	8,409

Republican Votes Cast at State Primary, September 13, 1960
FOR TREASURER

Wards	Walter J. Trybulski	Francis Andrew Walsh
1	120	85
2	46	37
3	98	70
4	623	287
5	1,152	457
6	53	42
7	79	47
8	79	65
9	144	89
10	98	92
11	109	78
12	297	236
13	144	90
14	143	129
15	81	79
16	131	82
17	227	130
18	332	224
19	223	139
20	447	258
21	375	177
22	152	91
Totals	5,153	2,984

Republican Votes Cast at State Primary, September 13, 1960
FOR AUDITOR

WARDS	GARDNER B. WARDWELL
1	220
2	95
3	188
4	984
5	1,832
6	93
7	133
8	138
9	251
10	184
11	211
12	390
13	212
14	230
15	138
16	199
17	339
18	517
19	303
20	599
21	580
22	229
Totals	8,065

Republican Votes Cast at State Primary, September 13, 1960

FOR REPRESENTATIVES IN CONGRESS

Tenth District †

WARDS	LAURENCE CURTIS
4	1,243
5	2,256
10	244
12	722
19	402
20	794
21	820
Total	6,481

Eleventh District †

WARDS	
1	No Votes Cast
2	No Votes Cast
3	No Votes Cast
22	No Votes Cast
Total	No Votes Cast

† The balance of this district is outside of Boston

Republican Votes Cast at State Primary, September 13, 1960

FOR REPRESENTATIVES IN CONGRESS

Twelfth District

WARDS	
6	No Votes Cast
7	No Votes Cast
8	No Votes Cast
9	No Votes Cast
11	No Votes Cast
13	No Votes Cast
14	No Votes Cast
15	No Votes Cast
16	No Votes Cast
17	No Votes Cast
Total	No Votes Cast

Thirteenth District †

WARD	CHARLES J. GABRIEL
18	511
Total	511

† The balance of this district is outside of Boston

Republican Votes Cast at State Primary, September 13, 1960

FOR COUNCILLOR

Second District †

Wards	George M. Doyle	Joseph H. McCartin	Carleton P. Merrill
12	215	132	209
14	101	90	102
18	116	179	279
22	80	24	159
Totals	512	425	749

Third District †

Wards	Joseph A. Nobile	Arthur H. Trepanier
4	811	240
5	1,451	396
10	157	43
11	156	52
19	266	93
20	538	179
21	552	137
Totals	3,931	1,140

† The balance of this district is outside of Boston

Republican Votes Cast at State Primary, September 13, 1960

FOR COUNCILLOR

Fourth District †

WARDS	JAMES A. SHANNON
1	208
2	90
3	175
6	100
7	121
8	134
9	238
13	214
15	151
16	205
17	320
Total	1,956

† The balance of this district is outside of Boston

Republican Votes Cast at State Primary, September 13, 1960

FOR SENATOR

Norfolk and Suffolk District †

	Ward 22	Totals
Joseph Silvano	249	249

Second Suffolk District †

	Ward 1	Ward 2	Ward 3	Totals
No Nomination	0	0	0	0

Third Suffolk District †

	Ward 4	Ward 5	Ward 21	Totals
William J. Porter	554	845	428	1,827
John Joseph Sweeney	118	148	82	348
Oliver F. Ames	321	950	144	1,415
All Others	0	0	1	1

Fourth Suffolk District

	Ward 6	Ward 7	Ward 8	Ward 9	Ward 13	Totals
Joseph C. O'Dell, Jr.*	97	141	142	220	202	802

Fifth Suffolk District

	Ward 10	Ward 11	Ward 19	Ward 20	Totals
Vaughn M. Steeves*	142	180	344	620	1,286

Sixth Suffolk District

	Ward 12	Ward 14	Ward 18	Totals
Evelyn A. Anthony*	284	169	366	819
Daniel Francis Glynn	272	139	259	670

Seventh Suffolk District †

	Ward 15	Ward 16	Ward 17	Totals
John A. Fay	134	181	286	601

* Nominated

† The balance of this district is outside of Boston

Republican Votes Cast at State Primary, September 13, 1960

FOR REPRESENTATIVES IN GENERAL COURT

First Suffolk District — Ward 1

[Entitled to Two]

NAME	PRECINCTS														Totals
	1	2	3	4	5	6	7	8	9	10	11	12	13	14	
Helen M. P. McCormack*	9	8	12	4	5	20	37	36	16	20	22	22	17	11	239

Second Suffolk District — Ward 2

[Entitled to One]

NAME	PRECINCTS							Totals
	1	2	3	4	5	6	7	
Harold O. Bailey*	11	8	11	10	12	19	7	78

Third Suffolk District — Ward 3

[Entitled to Two]

NAMES	PRECINCTS									Totals
	1	2	3	4	5	6	7	8	9	
Otis R. Fischer*	4	3	4	5	13	80	10	22	36	177
Italo Terzi*	3	4	8	9	9	54	8	16	25	136

* Nominated

Republican Votes Cast at State Primary, September 13, 1960

FOR REPRESENTATIVES IN GENERAL COURT

Fourth Suffolk District — Ward 4

[Entitled to Two]

Names	Precincts										Totals
	1	2	3	4	5	6	7	8	9	10	
Gordon D. Boynton*	53	105	55	42	209	133	152	139	71	49	1,008
John D. Brown*	56	100	58	46	204	144	146	144	71	54	1,023

Fifth Suffolk District — Ward 5

[Entitled to Two]

Names	Precincts												Totals
	1	2	3	4	5	6	7	8	9	10	11	12	
John W. Frenning*	27	31	150	62	211	139	138	137	96	85	90	83	1,249
William F. Otis*	43	47	206	76	301	174	197	192	126	103	72	86	1,623
Clio Colivas	26	16	51	14	76	66	57	50	46	33	17	35	487
Fred M. Roberts	18	32	96	28	134	90	102	78	109	48	43	34	812

* Nominated

Republican Votes Cast at State Primary, September 13, 1960

FOR REPRESENTATIVES IN GENERAL COURT

Sixth Suffolk District — Ward 6

[Entitled to One]

Name	Precincts									Totals
	1	2	3	4	5	6	7	8	9	
Falisa M. Grendal*	5	8	11	5	16	15	12	15	17	104

Seventh Suffolk District — Ward 7

[Entitled to Two]

Name	Precincts.										Totals
	1	2	3	4	5	6	7	8	9	10	
Francis Gregory Szpakowski*	12	16	16	22	8	8	8	14	15	16	135

Eighth Suffolk District — Ward 8

[Entitled to One]

Name	Precincts									Totals
	1	2	3	4	5	6	7	8	9	
Cleo W. Wooten*	18	31	7	20	27	6	20	9	4	142

* Nominated

Republican Votes Cast at State Primary, September 13, 1960

FOR REPRESENTATIVES IN GENERAL COURT

Ninth Suffolk District — Ward 9

[Entitled to One]

Name	Precincts									Totals
	1	2	3	4	5	6	7	8	9	
Laurence H. Banks*	25	33	53	84	42	34	24	20	20	335

Tenth Suffolk District — Ward 10

[Entitled to Three]

Names	Precincts									Totals
	1	2	3	4	5	6	7	8	9	
Edward J. Ariel	9	7	9	9	6	13	7	28	8	96
Joseph C. Cremins*	13	6	9	10	8	16	11	34	7	114
Lucille D. Smith*	11	8	13	12	8	12	10	44	16	134
Joseph J. Ward*	11	10	7	17	11	19	18	38	16	147

* Nominated

Republican Votes Cast at State Primary, September 13, 1960

FOR REPRESENTATIVES IN GENERAL COURT

Tenth Suffolk District — Ward 11

[Entitled to Three]

Names	Precincts										Totals
	1	2	3	4	5	6	7	8	9	10	
Edward J. Ariel	8	11	12	22	24	5	8	9	3	4	106
Joseph C. Cremins*	3	9	13	16	26	6	11	9	6	13	112
Lucille D. Smith*	6	9	11	25	28	6	13	15	9	5	127
Joseph J. Ward*	12	18	13	28	31	14	13	19	9	16	173

Tenth Suffolk District — Wards 10 and 11

SUMMARY

	Grand Totals
Edward J. Ariel	202
Joseph C. Cremins*	226
Lucille D. Smith*	261
Joseph J. Ward*	320

* Nominated

Republican Votes Cast at State Primary, September 13, 1960

FOR REPRESENTATIVES IN GENERAL COURT

Eleventh Suffolk District — Ward 12

[Entitled to Two]

Names	Precincts												Totals
	1	2	3	4	5	6	7	8	9	10	11	12	
Alfred S. Brothers*	32	54	72	48	77	68	108	75	77	34	55	23	723
Dewey M. Duckett, Jr	13	22	30	8	23	15	26	23	13	10	24	13	220
Keesler H. Montgomery*	15	37	26	37	38	36	40	30	47	13	13	7	339

Twelfth Suffolk District — Ward 13

[Entitled to One]

Name	Precincts											Total
	1	2	3	4	5	6	7	8	9	10	11	
Gilbert Hoag*	14	14	19	19	20	11	5	10	30	49	23	214

Thirteenth Suffolk District — Ward 14

[Entitled to Three]

NO VOTES CAST

* Nominated

Republican Votes Cast at State Primary, September 13, 1960

FOR REPRESENTATIVES IN GENERAL COURT

Fourteenth Suffolk District — Ward 15

[Entitled to One]

Name	Precincts											Total
	1	2	3	4	5	6	7	8	9	10	11	
Gilman H. Maynard*	28	5	5	12	3	10	10	14	8	21	2	118

Fifteenth Suffolk District — Ward 16

[Entitled to Two]

NO VOTES CAST

Sixteenth Suffolk District — Ward 17

[Entitled to Two]

Name	Precincts																Total
	1	2	3	4	5	6	7	8	9	10	11	12	13	14	15	16	
Harold Nelson*	33	19	17	19	18	30	16	25	20	16	15	7	21	26	4	12	298

* Nominated

Republican Votes Cast at State Primary, September 13, 1960

FOR REPRESENTATIVES IN GENERAL COURT

Seventeenth Suffolk District — Ward 18

[Entitled to Three]

Names	Precincts																					Totals
	1	2	3	4	5	6	7	8	9	10	11	12	13	14	15	16	17	18	19	20	21	
Hermena F. Clark*	13	7	11	11	25	25	10	41	28	17	27	29	33	40	40	64	3	16	8	11	31	490
C. Charles Iannello*	11	7	8	7	25	21	8	40	29	13	27	27	32	40	43	55	4	18	8	5	26	454
Armand H. Kazarian*	14	7	6	8	27	20	8	41	30	17	27	30	27	34	44	52	3	14	5	6	29	449

Eighteenth Suffolk District — Ward 19

[Entitled to Two]

Name	Precincts																Total
	1	2	3	4	5	6	7	8	9	10	11	12	13	14	15	16	
Steven T. Ladoulis*	15	34	15	36	38	23	13	26	15	4	6	12	18	4	13	7	279

* Nominated

Republican Votes Cast at State Primary, September 13, 1960

FOR REPRESENTATIVES IN GENERAL COURT

Nineteenth Suffolk District — Ward 20

[Entitled to Three]

Names	Precincts																				Totals
	1	2	3	4	5	6	7	8	9	10	11	12	13	14	15	16	17	18	19	20	
Ralph B. Doane*	52	28	27	71	26	23	12	11	22	17	49	33	20	29	27	29	47	30	30	38	621
Nancy I. Nickerson*	49	24	26	72	24	22	15	14	25	21	43	30	18	28	27	22	38	36	29	32	595
Madeline L. Smith*	51	26	27	67	27	26	16	18	21	18	45	31	19	27	25	21	39	33	29	32	598

Twentieth Suffolk District — Ward 21

[Entitled to Three]

Names	Precincts																Totals
	1	2	3	4	5	6	7	8	9	10	11	12	13	14	15	16	
Esther F. Kaercher*	40	34	29	35	35	30	30	38	13	27	23	20	22	19	23	27	445
George Locus*	38	36	40	28	39	32	37	40	12	26	23	18	22	21	23	25	460
Victor H. Nobile*	54	40	51	44	47	38	32	45	16	31	29	21	22	27	32	32	561

* Nominated

Republican Votes Cast at State Primary, September 13, 1960

FOR REPRESENTATIVES IN GENERAL COURT

Twenty-First Suffolk District — Ward 22

[Entitled to Two]

Names	Precincts																Totals
	1	2	3	4	5	6	7	8	9	10	11	12	13	14	15	16	
Frank Barr*	14	8	16	3	5	9	12	7	28	33	11	10	4	28	11	31	230
Joseph H. L. Kenney*	15	8	18	3	4	7	8	10	21	31	15	14	4	28	11	25	222

* Nominated

Republican Votes Cast at State Primary, September 13, 1960

FOR REGISTER OF PROBATE AND INSOLVENCY

Suffolk County †

ALL WARDS NO NOMINATIONS

† The balance of this district is outside of Boston

STATE ELECTION,

NOVEMBER 8, 1960

Number of Persons Registered Who Voted at State Election, November 8, 1960

Wards	Precincts																					Totals
	1	2	3	4	5	6	7	8	9	10	11	12	13	14	15	16	17	18	19	20	21	
1	1,396	1,297	1,336	1,099	1,419	1,314	1,402	1,322	1,315	1,486	1,563	1,515	1,473	923	.....	.....	.....	.....	.....	.....	.....	18,860
2	1,049	996	1,382	1,305	1,233	1,153	1,032	.....	.....	.....	.....	.....	.....	.....	.....	.....	.....	.....	.....	.....	.....	8,150
3	1,272	1,276	1,266	1,368	487	1,218	811	679	1,285	.....	.....	.....	.....	.....	.....	.....	.....	.....	.....	.....	.....	9,662
4	1,003	1,074	728	660	1,269	1,175	1,191	1,310	1,179	821	.....	.....	.....	.....	.....	.....	.....	.....	.....	.....	.....	10,410
5	1,110	940	1,456	947	1,723	1,248	1,533	1,407	1,507	1,297	909	922	.....	.....	.....	.....	.....	.....	.....	.....	.....	14,999
6	1,055	1,073	984	1,005	1,048	1,152	1,250	1,144	1,216	.....	.....	.....	.....	.....	.....	.....	.....	.....	.....	.....	.....	9,927
7	1,335	1,356	1,309	1,232	1,121	1,294	1,377	1,179	1,314	1,326	.....	.....	.....	.....	.....	.....	.....	.....	.....	.....	.....	12,843
8	792	838	416	772	874	558	881	878	516	.....	.....	.....	.....	.....	.....	.....	.....	.....	.....	.....	.....	6,525
9	707	695	682	852	801	345	441	502	530	.....	.....	.....	.....	.....	.....	.....	.....	.....	.....	.....	.....	5,555
10	1,125	1,138	1,291	1,100	1,077	1,110	1,441	1,257	1,404	.....	.....	.....	.....	.....	.....	.....	.....	.....	.....	.....	.....	10,943
11	924	727	767	1,167	1,062	833	1,003	1,293	872	1,244	.....	.....	.....	.....	.....	.....	.....	.....	.....	.....	.....	9,892
12	749	716	912	909	748	868	1,012	864	959	739	1,027	984	.....	.....	.....	.....	.....	.....	.....	.....	.....	10,487
13	602	765	560	921	891	1,208	1,257	1,334	1,312	1,598	1,413	.....	.....	.....	.....	.....	.....	.....	.....	.....	.....	11,861
14	851	852	1,178	1,384	1,312	1,066	1,289	996	1,418	1,540	1,279	1,086	1,210	1,452	1,457	976	.....	.....	.....	.....	.....	19,346
15	1,626	1,240	782	804	696	849	1,178	951	1,021	998	724	.....	.....	.....	.....	.....	.....	.....	.....	.....	.....	10,869
16	1,085	792	1,323	1,429	1,455	1,636	1,308	1,187	1,639	1,161	1,434	1,074	.....	.....	.....	.....	.....	.....	.....	.....	.....	15,523
17	1,214	842	898	829	881	1,229	798	1,266	775	1,609	920	924	796	926	818	718	.....	.....	.....	.....	.....	15,443
18	1,606	1,746	1,320	767	1,079	1,236	881	1,314	1,880	830	1,545	1,249	764	791	1,048	1,087	1,410	1,378	1,230	1,193	1,206	25,560
19	1,081	1,225	790	1,255	950	720	672	831	681	778	944	1,034	882	667	791	1,168	.....	.....	.....	.....	.....	14,469
20	1,306	712	761	1,213	1,317	1,287	1,063	1,148	1,328	1,220	830	975	945	1,015	1,427	1,470	1,610	946	1,106	1,428	.....	23,107
21	1,052	722	1,174	984	1,197	929	1,219	1,270	1,385	1,395	1,433	1,095	1,083	834	1,174	1,116	.....	.....	.....	.....	.....	18,062
22	628	763	696	724	813	806	793	766	1,277	1,943	978	1,321	887	1,015	833	958	.....	.....	.....	.....	.....	15,201
Grand Total																						297,694

Proportion of persons registered who voted, 87.12 per cent

Votes Cast for Electors of President and Vice President, State Election, November 8, 1960

WARDS	DECKER AND MUNN Prohibition	HASS AND COZZINI Socialist Labor	KENNEDY AND JOHNSON Democratic	NIXON AND LODGE Republican	All Others
1	9	22	16,156	2,399	....
2	1	2	7,147	920	....
3	9	19	7,291	2,109	....
4	7	30	5,283	4,930	....
5	9	35	6,638	8,181	....
6	3	8	8,659	1,160	....
7	5	12	11,111	1,572	....
8	4	5	5,217	1,216	....
9	1	4	3,610	1,812	....
10	5	8	8,794	2,034	....
11	2	11	7,523	2,239	....
12	17	62	5,959	4,197	....
13	7	34	9,620	2,028	....
14	24	74	14,899	4,028	....
15	2	30	8,946	1,755	....
16	4	26	12,648	2,655	....
17	16	55	11,604	3,582	1
18	54	86	18,784	6,244	....
19	7	40	10,277	3,906	....
20	8	83	15,279	7,407	....
21	9	22	11,216	6,592	....
22	7	45	11,761	3,120	....
Totals	210	713	218,422	74,086	1

Votes Cast for Senator in Congress, State Election, November 8, 1960

Ward 1	Leverett Saltonstall Republican	Thomas J. O'Connor, Jr. Democratic	Lawrence Gilfedder Socialist Labor	Mark R. Shaw Prohibition
Precinct 1	430	758	4	2
" 2	403	653	3	1
" 3	331	703	3	0
" 4	304	619	1	3
" 5	446	734	5	1
" 6	406	680	3	0
" 7	504	732	0	7
" 8	463	681	3	0
" 9	422	731	2	1
" 10	482	766	1	2
" 11	488	864	5	1
" 12	593	696	1	1
" 13	578	752	4	3
" 14	351	457	0	1
Totals	6,201	9,826	35	23
Ward 2				
Precinct 1	292	673	2	2
" 2	192	723	0	1
" 3	337	972	0	0
" 4	279	916	2	2
" 5	263	880	1	0
" 6	298	794	1	0
" 7	242	740	2	1
Totals	1,903	5,698	8	6

Votes Cast for Senator in Congress, State Election, November 8, 1960

WARD 3	LEVERETT SALTONSTALL Republican	THOMAS J. O'CONNOR, JR. Democratic	LAWRENCE GILFEDDER Socialist Labor	MARK R. SHAW Prohibition
Precinct 1	431	548	3	1
" 2	443	510	8	7
" 3	502	500	2	0
" 4	577	509	6	4
" 5	228	202	2	1
" 6	605	522	0	1
" 7	290	401	2	3
" 8	316	263	6	2
" 9	409	696	9	3
Totals	3,801	4,151	38	22
WARD 4				
Precinct 1	374	484	6	3
" 2	641	362	4	2
" 3	354	291	2	3
" 4	332	221	4	2
" 5	746	423	8	4
" 6	686	405	2	2
" 7	733	404	2	3
" 8	798	422	3	3
" 9	559	513	5	2
" 10	540	251	0	0
Totals	5,763	3,776	36	24

Votes Cast for Senator in Congress, State Election, November 8, 1960

Ward 5	Leverett Saltonstall Republican	Thomas J. O'Connor, Jr. Democratic	Lawrence Gilfedder Socialist Labor	Mark R. Shaw Prohibition
Precinct 1	439	549	3	2
" 2	453	431	4	1
" 3	1,031	365	1	2
" 4	520	343	3	1
" 5	1,311	332	2	2
" 6	941	272	2	0
" 7	1,125	373	2	1
" 8	1,021	347	4	2
" 9	1,018	424	2	2
" 10	780	470	2	0
" 11	574	281	1	0
" 12	584	285	5	0
Totals	9,797	4,472	31	13
Ward 6				
Precinct 1	197	760	1	3
" 2	233	762	1	2
" 3	223	652	4	2
" 4	268	634	1	0
" 5	272	674	0	1
" 6	313	742	3	2
" 7	330	828	3	0
" 8	289	749	1	1
" 9	375	738	0	0
Totals	2,500	6,539	14	11

Votes Cast for Senator in Congress, State Election, November 8, 1960

WARD 7	LEVERETT SALTONSTALL Republican	THOMAS J. O'CONNOR, JR. Democratic	LAWRENCE GILFEDDER Socialist Labor	MARK R. SHAW Prohibition
Precinct 1	465	739	2	2
" 2	391	824	0	1
" 3	349	820	3	2
" 4	299	826	0	0
" 5	223	766	1	0
" 6	301	853	1	4
" 7	284	967	3	0
" 8	340	726	1	1
" 9	390	839	3	0
" 10	417	773	4	1
Totals	3,459	8,133	18	11
WARD 8				
Precinct 1	218	449	3	3
" 2	337	441	2	2
" 3	99	235	1	1
" 4	205	469	1	3
" 5	264	489	1	0
" 6	144	352	0	1
" 7	276	503	0	1
" 8	225	570	3	1
" 9	147	312	1	1
Totals	1,915	3,820	12	13

Votes Cast for Senator in Congress, State Election, November 8, 1960

Ward 9	Leverett Saltonstall Republican	Thomas J. O'Connor, Jr. Democratic	Lawrence Gilfedder Socialist Labor	Mark R. Shaw Prohibition
Precinct 1	249	360	0	0
" 2	285	296	1	3
" 3	285	245	1	1
" 4	328	344	3	6
" 5	299	370	4	2
" 6	142	114	2	0
" 7	140	215	1	1
" 8	156	274	0	2
" 9	192	263	1	0
Totals	2,076	2,481	13	15
Ward 10				
Precinct 1	280	748	0	0
" 2	290	760	1	0
" 3	311	889	1	0
" 4	380	643	0	0
" 5	288	684	4	0
" 6	326	684	2	1
" 7	421	813	7	4
" 8	584	557	1	2
" 9	477	797	1	2
Totals	3,357	6,575	17	9

Votes Cast for Senator in Congress, State Election, November 8, 1960

WARD 11	LEVERETT SALTONSTALL Republican	THOMAS J. O'CONNOR, JR. Democratic	LAWRENCE GILFEDDER Socialist Labor	MARK R. SHAW Prohibition
Precinct 1	301	495	0	0
" 2	212	407	2	4
" 3	303	358	1	0
" 4	386	581	2	1
" 5	433	552	0	1
" 6	253	522	0	0
" 7	357	572	4	3
" 8	388	757	1	0
" 9	235	575	3	0
" 10	352	766	2	1
Totals	3,220	5,585	15	10
WARD 12				
Precinct 1	304	344	0	0
" 2	314	288	4	2
" 3	453	309	5	3
" 4	390	356	8	5
" 5	324	253	11	0
" 6	388	298	6	1
" 7	503	302	8	4
" 8	421	272	15	3
" 9	472	327	8	3
" 10	319	316	0	0
" 11	451	402	8	4
" 12	407	422	9	1
Totals	4,746	3,889	82	26

Votes Cast for Senator in Congress, State Election, November 8, 1960

Ward 13	Leverett Saltonstall Republican	Thomas J. O'Connor, Jr. Democratic	Lawrence Gilfedder Socialist Labor	Mark R. Shaw Prohibition
Precinct 1	168	345	5	1
" 2	260	444	4	0
" 3	172	287	6	2
" 4	302	508	6	3
" 5	340	478	3	1
" 6	401	699	7	0
" 7	291	857	2	4
" 8	356	864	5	1
" 9	435	776	4	0
" 10	560	938	8	5
" 11	378	875	11	4
Totals	3,663	7,071	61	21
Ward 14				
Precinct 1	265	384	11	4
" 2	338	386	5	2
" 3	485	501	14	2
" 4	539	694	9	5
" 5	539	663	6	2
" 6	375	479	6	1
" 7	501	626	8	0
" 8	348	528	0	0
" 9	522	707	8	3
" 10	552	944	10	3
" 11	461	651	7	1
" 12	339	595	4	1
" 13	458	603	6	3
" 14	546	746	3	0
" 15	540	736	12	0
" 16	380	438	8	0
Totals	7,188	9,681	117	27

Votes Cast for Senator in Congress, State Election, November 8, 1960

WARD 15	LEVERETT SALTONSTALL Republican	THOMAS J. O'CONNOR, JR. Democratic	LAWRENCE GILFEDDER Socialist Labor	MARK R. SHAW Prohibition
Precinct 1	621	880	7	8
" 2	355	793	3	2
" 3	242	498	2	1
" 4	251	495	2	0
" 5	179	464	3	3
" 6	305	477	8	1
" 7	308	787	6	0
" 8	286	580	3	3
" 9	285	680	1	2
" 10	299	634	2	0
" 11	200	448	1	0
Totals	3,331	6,736	38	20
WARD 16				
Precinct 1	357	644	1	1
" 2	280	450	0	1
" 3	444	791	3	0
" 4	421	914	2	2
" 5	472	868	46	3
" 6	552	966	7	2
" 7	395	812	5	1
" 8	505	581	8	1
" 9	617	933	1	1
" 10	400	669	5	1
" 11	497	832	4	0
" 12	370	617	4	0
Totals	5,310	9,077	86	13

Votes Cast for Senator in Congress, State Election, November 8, 1960

Ward 17	Leverett Saltonstall Republican	Thomas J. O'Connor, Jr. Democratic	Lawrence Gilfedder Socialist Labor	Mark R. Shaw Prohibition	All Others
Precinct 1	523	494	7	0	....
" 2	345	420	2	0	....
" 3	381	435	6	2	....
" 4	274	408	5	0	....
" 5	325	482	5	0	....
" 6	509	639	4	0	....
" 7	282	459	5	3	....
" 8	507	658	11	4	....
" 9	353	375	5	2	....
" 10	599	854	6	2	....
" 11	334	519	6	0	....
" 12	394	453	5	2	1
" 13	324	423	0	0	....
" 14	383	475	3	0	....
" 15	271	492	3	0	....
" 16	257	423	0	1	....
Totals	6,061	8,009	73	16	1
Ward 18					
Precinct 1	644	787	7	0	....
" 2	688	892	11	1	....
" 3	568	598	9	3	....
" 4	330	366	3	1	....
" 5	469	505	4	1	....
" 6	535	592	6	1	....
" 7	300	474	4	1	....
" 8	501	645	10	0	....
" 9	793	939	7	1	....
" 10	392	381	3	0	....
" 11	673	719	7	1	....
" 12	506	643	6	1	....
" 13	325	371	1	0	....
" 14	349	377	3	0	....
" 15	453	484	6	2	....
" 16	544	470	3	0	....
" 17	451	812	3	1	....
" 18	448	749	8	2	....
" 19	482	596	6	0	....
" 20	426	620	8	0	....
" 21	554	548	8	1	....
Totals	10,431	12,568	123	17	....

Votes Cast for Senator in Congress, State Election, November 8, 1960

WARD 19	LEVERETT SALTONSTALL Republican	THOMAS J. O'CONNOR, JR. Democratic	LAWRENCE GILFEDDER Socialist Labor	MARK R. SHAW Prohibition
Precinct 1	272	610	4	2
" 2	671	464	4	0
" 3	389	350	6	0
" 4	540	595	10	1
" 5	498	383	2	0
" 6	321	349	5	0
" 7	278	344	6	2
" 8	391	367	6	0
" 9	296	347	3	0
" 10	256	443	4	0
" 11	332	539	4	0
" 12	373	585	3	0
" 13	351	432	2	1
" 14	280	339	1	3
" 15	259	477	1	0
" 16	384	678	5	0
Totals	5,891	7,302	66	9
WARD 20				
Precinct 1	664	540	9	1
" 2	359	280	8	1
" 3	349	352	8	0
" 4	614	486	8	1
" 5	585	621	8	2
" 6	650	544	8	0
" 7	469	510	3	1
" 8	468	595	1	1
" 9	635	557	7	0
" 10	672	454	7	0
" 11	489	280	2	0
" 12	529	394	1	0
" 13	447	416	5	3
" 14	554	407	2	0
" 15	704	579	9	1
" 16	673	674	4	2
" 17	789	690	10	1
" 18	480	405	3	0
" 19	587	407	6	2
" 20	816	525	6	0
Totals	11,533	9,716	115	16

Votes Cast for Senator in Congress, State Election, November 8, 1960

Ward 21	Leverett Saltonstall Republican	Thomas J. O'Connor, Jr. Democratic	Lawrence Gilfedder Socialist Labor	Mark R. Shaw Prohibition	All Others
Precinct 1	662	356	0	0	....
" 2	415	279	0	2	....
" 3	612	477	1	0	....
" 4	486	440	0	0	....
" 5	597	506	0	2	....
" 6	451	424	2	2	....
" 7	594	532	0	2	....
" 8	671	507	3	1	....
" 9	591	686	4	2	....
" 10	592	669	2	1	....
" 11	694	566	0	2	....
" 12	621	375	1	1	....
" 13	556	459	0	2	....
" 14	484	274	1	0	....
" 15	676	401	2	0	....
" 16	651	381	0	1	....
Totals	9,353	7,332	16	18	....
Ward 22					
Precinct 1	250	318	6	1	....
" 2	254	419	3	2	....
" 3	268	368	4	1	....
" 4	243	420	6	2	....
" 5	280	449	6	1	....
" 6	238	502	2	1	....
" 7	285	445	2	0	....
" 8	236	388	8	1	....
" 9	685	491	3	2	....
" 10	754	1,024	15	0	....
" 11	375	520	4	0	....
" 12	407	804	6	2	....
" 13	290	531	2	1	....
" 14	435	511	6	2	....
" 15	254	513	10	0	....
" 16	470	423	6	0	....
Totals	5,724	8,126	89	16	....
Grand Totals	117,223	150,563	1,103	356	1

Votes Cast for Governor, State Election, November 8, 1960

WARD 1	JOHN A. VOLPE Republican	JOSEPH D. WARD Democratic	HENNING A. BLOMEN Socialist Labor	GUY S. WILLIAMS Prohibition
Precinct 1	591	720	2	1
" 2	641	562	2	3
" 3	517	731	0	2
" 4	396	617	1	2
" 5	563	766	3	3
" 6	448	772	1	1
" 7	582	733	0	1
" 8	493	764	3	1
" 9	496	762	3	2
" 10	580	806	3	2
" 11	542	875	4	5
" 12	662	783	1	0
" 13	743	680	3	2
" 14	436	451	0	3
Totals	7,690	10,022	26	28
WARD 2				
Precinct 1	239	757	2	0
" 2	166	770	1	2
" 3	271	1,036	0	2
" 4	238	1,011	0	1
" 5	223	943	1	1
" 6	243	872	0	0
" 7	184	804	1	2
Totals	1,564	6,193	5	8

Votes Cast for Governor, State Election, November 8, 1960

Ward 3	John A. Volpe Republican	Joseph D. Ward Democratic	Henning A. Blomen Socialist Labor	Guy S. Williams Prohibition
Precinct 1	615	536	2	0
" 2	707	498	4	1
" 3	720	457	4	1
" 4	831	467	0	4
" 5	211	238	5	2
" 6	607	537	9	1
" 7	329	225	3	0
" 8	295	324	7	3
" 9	356	817	4	2
Totals	4,671	4,099	38	14
Ward 4				
Precinct 1	320	573	3	2
" 2	611	436	4	3
" 3	315	351	2	3
" 4	294	276	4	2
" 5	730	466	6	1
" 6	630	467	4	2
" 7	692	454	4	4
" 8	804	455	6	3
" 9	538	558	7	4
" 10	546	243	2	1
Totals	5,480	4,279	42	25

Votes Cast for Governor, State Election, November 8, 1960

WARD 5	JOHN A. VOLPE Republican	JOSEPH D. WARD Democratic	HENNING A. BLOMEN Socialist Labor	GUY S. WILLIAMS Prohibition
Precinct 1	420	619	5	4
" 2	448	438	5	1
" 3	1,082	317	13	3
" 4	568	320	10	0
" 5	1,361	289	11	2
" 6	928	276	1	3
" 7	1,187	306	4	3
" 8	1,059	286	8	3
" 9	1,075	374	12	1
" 10	756	479	2	2
" 11	558	324	2	0
" 12	579	313	4	0
Totals	10,021	4,341	77	22
WARD 6				
Precinct 1	130	861	3	4
" 2	147	873	2	0
" 3	172	746	4	4
" 4	200	752	4	1
" 5	246	746	2	0
" 6	269	815	1	3
" 7	263	921	1	5
" 8	279	814	2	3
" 9	288	864	2	1
Totals	1,994	7,392	21	21

Votes Cast for Governor, State Election, November 8, 1960

Ward 7	John A. Volpe Republican	Joseph D. Ward Democratic	Henning A. Blomen Socialist Labor	Guy S. Williams Prohibition
Precinct 1	351	885	2	3
" 2	366	947	4	1
" 3	257	965	5	5
" 4	199	962	1	2
" 5	178	883	3	2
" 6	207	1,006	1	6
" 7	200	1,106	0	2
" 8	277	836	1	2
" 9	336	896	2	0
" 10	376	861	3	1
Totals	2,747	9,347	22	24
Ward 8				
Precinct 1	197	527	1	1
" 2	304	510	2	1
" 3	102	266	4	0
" 4	167	539	3	1
" 5	215	591	3	3
" 6	142	376	1	0
" 7	239	575	1	1
" 8	206	608	4	2
" 9	127	343	3	1
Totals	1,699	4,335	22	10

Votes Cast for Governor, State Election, November 8, 1960

WARD 9	JOHN A. VOLPE Republican	JOSEPH D. WARD Democratic	HENNING A. BLOMEN Socialist Labor	GUY S. WILLIAMS Prohibition
Precinct 1	208	447	0	0
" 2	264	343	5	1
" 3	276	309	0	0
" 4	318	423	1	3
" 5	257	467	3	1
" 6	118	172	0	0
" 7	117	257	1	3
" 8	159	303	0	3
" 9	164	309	2	0
Totals	1,881	3,030	12	11
WARD 10				
Precinct 1	224	859	2	2
" 2	219	852	0	2
" 3	271	954	2	1
" 4	362	681	3	2
" 5	230	774	0	0
" 6	299	740	2	3
" 7	359	975	5	0
" 8	544	642	2	1
" 9	465	860	2	2
Totals	2,973	7,337	18	13

Votes Cast for Governor, State Election, November 8, 1960

Ward 11	John A. Volpe Republican	Joseph D. Ward Democratic	Henning A. Blomen Socialist Labor	Guy S. Williams Prohibition
Precinct 1	293	564	0	0
" 2	205	452	1	6
" 3	310	393	6	0
" 4	422	654	5	4
" 5	432	570	4	3
" 6	224	545	2	1
" 7	343	614	4	1
" 8	413	784	3	7
" 9	246	582	1	0
" 10	346	831	6	2
Totals	3,234	5,989	32	24
Ward 12				
Precinct 1	279	395	5	2
" 2	298	328	3	2
" 3	438	381	9	2
" 4	383	406	10	4
" 5	357	279	8	0
" 6	386	377	5	4
" 7	505	369	10	4
" 8	413	335	11	5
" 9	468	374	8	4
" 10	320	356	0	0
" 11	442	466	14	1
" 12	370	496	10	0
Totals	4,659	4,562	93	28

Votes Cast for Governor, State Election, November 8, 1960

WARD 13	JOHN A. VOLPE Republican	JOSEPH D. WARD Democratic	HENNING A. BLOMEN Socialist Labor	GUY S. WILLIAMS Prohibition
Precinct 1	158	396	4	3
" 2	241	482	5	0
" 3	168	336	1	3
" 4	287	568	6	3
" 5	303	525	5	4
" 6	364	759	8	5
" 7	229	938	4	2
" 8	282	975	3	1
" 9	372	868	2	0
" 10	511	996	8	7
" 11	305	1,034	6	1
Totals	3,220	7,877	52	29
WARD 14				
Precinct 1	284	463	7	2
" 2	317	443	3	8
" 3	464	607	9	1
" 4	497	807	5	3
" 5	487	749	13	1
" 6	391	575	5	1
" 7	454	736	13	0
" 8	309	593	0	0
" 9	463	826	7	4
" 10	454	987	5	7
" 11	455	728	8	3
" 12	303	673	2	1
" 13	393	702	8	4
" 14	539	784	9	1
" 15	502	819	8	4
" 16	365	500	8	0
Totals	6,677	10,992	110	40

Votes Cast for Governor, State Election, November 8, 1960

Ward 15	John A. Volpe Republican	Joseph D. Ward Democratic	Henning A. Blomen Socialist Labor	Guy S. Williams Prohibition
Precinct 1	580	936	9	9
" 2	301	877	6	3
" 3	233	501	0	2
" 4	229	530	4	2
" 5	177	470	5	3
" 6	277	518	4	1
" 7	258	857	4	2
" 8	252	637	3	4
" 9	248	716	2	3
" 10	257	686	2	2
" 11	168	510	1	4
Totals	2,980	7,238	40	35
Ward 16				
Precinct 1	321	677	2	0
" 2	235	514	1	1
" 3	407	848	2	2
" 4	336	1,005	4	2
" 5	411	956	2	2
" 6	470	1,070	8	7
" 7	349	883	4	4
" 8	448	672	5	3
" 9	534	1,018	8	5
" 10	342	750	5	4
" 11	449	904	7	3
" 12	324	686	4	1
Totals	4,626	9,983	52	34

Votes Cast for Governor, State Election, November 8, 1960

WARD 17	JOHN A. VOLPE Republican	JOSEPH D. WARD Democratic	HENNING A. BLOMEN Socialist Labor	GUY S. WILLIAMS Prohibition	All Others
Precinct 1	466	678	6	3	....
" 2	321	476	2	2	....
" 3	324	530	5	3	....
" 4	329	462	5	2	....
" 5	287	539	4	1	....
" 6	443	717	6	3	1
" 7	234	521	3	0	....
" 8	442	735	9	5	....
" 9	334	401	5	5	....
" 10	567	928	7	4	....
" 11	285	568	4	6	....
" 12	343	520	4	1	....
" 13	289	458	0	0	....
" 14	350	519	2	6	....
" 15	234	526	3	1	....
" 16	231	454	1	1	....
Totals	5,479	9,032	66	43	1
WARD 18					
Precinct 1	589	905	7	6	....
" 2	661	984	8	4	....
" 3	536	678	8	5	....
" 4	285	428	5	2	....
" 5	460	563	2	2	....
" 6	537	630	5	7	....
" 7	319	524	2	1	....
" 8	527	688	11	2	....
" 9	783	1,012	11	3	....
" 10	415	381	6	0	....
" 11	630	813	6	4	....
" 12	497	671	8	4	....
" 13	305	403	2	0	....
" 14	338	400	3	4	....
" 15	458	500	7	5	....
" 16	537	500	7	3	....
" 17	420	880	4	7	....
" 18	443	821	4	6	....
" 19	495	649	3	2	....
" 20	413	689	6	2	....
" 21	532	585	12	3	....
Totals	10,180	13,704	127	72	....

Votes Cast for Governor, State Election, November 8, 1960

Ward 19	John A. Volpe Republican	Joseph D. Ward Democratic	Henning A. Blomen Socialist Labor	Guy S. Williams Prohibition	All Others
Precinct 1	361	640	0	0	....
" 2	701	476	4	0	....
" 3	343	405	5	3	....
" 4	483	729	16	6	....
" 5	498	382	3	0	....
" 6	296	376	7	1	....
" 7	245	388	4	1	....
" 8	394	381	6	2	....
" 9	291	356	4	0	....
" 10	242	474	4	4	....
" 11	315	566	1	2	....
" 12	377	597	1	1	2
" 13	340	475	2	0	....
" 14	255	371	3	0	....
" 15	224	521	0	1	....
" 16	361	710	4	5	....
Totals	5,726	7,847	64	26	2
Ward 20					
Precinct 1	622	614	8	3	....
" 2	356	307	1	4	....
" 3	343	374	6	0	....
" 4	620	510	10	6	....
" 5	530	699	7	4	....
" 6	594	627	4	5	....
" 7	482	531	3	0	....
" 8	449	638	2	4	....
" 9	423	717	3	13	....
" 10	637	516	10	2	....
" 11	455	337	2	0	....
" 12	531	408	6	1	....
" 13	419	480	5	1	....
" 14	506	469	2	3	....
" 15	675	659	13	2	....
" 16	671	712	5	5	....
" 17	759	775	8	5	....
" 18	464	430	4	0	....
" 19	547	484	6	1	....
" 20	801	559	5	2	....
Totals	10,884	10,846	110	61	....

Votes Cast for Governor, State Election, November 8, 1960

WARD 21	JOHN A. VOLPE Republican	JOSEPH D. WARD Democratic	HENNING A. BLOMEN Socialist Labor	GUY S. WILLIAMS Prohibition	All Others
Precinct 1	627	377	3	0	....
" 2	413	284	4	2	....
" 3	583	529	4	2	....
" 4	474	457	0	0	....
" 5	583	530	13	4	....
" 6	418	466	2	3	....
" 7	589	563	2	1	....
" 8	674	514	9	3	....
" 9	577	733	10	0	....
" 10	569	747	1	4	....
" 11	671	647	9	0	....
" 12	592	424	7	2	....
" 13	576	453	3	2	....
" 14	477	287	2	2	....
" 15	652	460	6	0	....
" 16	645	389	0	0	....
Totals	9,120	7,860	75	25	....
WARD 22					
Precinct 1	235	345	4	3	....
" 2	251	439	3	4	....
" 3	254	409	6	2	....
" 4	223	452	4	1	....
" 5	259	491	5	2	....
" 6	219	537	2	1	....
" 7	268	491	0	0	....
" 8	311	376	8	1	....
" 9	688	530	11	4	....
" 10	773	1,063	5	4	....
" 11	351	582	3	0	....
" 12	344	903	5	2	....
" 13	282	548	3	0	....
" 14	410	530	2	3	....
" 15	258	539	3	1	....
" 16	487	417	6	4	....
Totals	5,613	8,652	70	32	....
Grand Totals	113,118	164,957	1,174	625	3

Votes Cast for Lieutenant Governor, State Election, November 8, 1960

Wards	Edward F. McLaughlin, Jr. Democratic	Augustus G. Means Republican	Thomas Maratea Prohibition	Francis A. Votano Socialist Labor	All Others
1	10,777	3,157	146	140	....
2	6,279	884	22	14	....
3	4,522	2,186	91	92	....
4	4,292	4,402	28	43	....
5	4,755	8,843	22	64	....
6	7,271	1,048	29	32	....
7	9,304	1,520	19	38	....
8	4,222	930	29	31	....
9	2,486	1,237	18	18	....
10	7,553	1,860	19	33	....
11	6,314	1,998	16	38	....
12	4,136	3,184	48	101	....
13	8,243	1,964	52	48	....
14	10,756	4,041	54	143	....
15	7,898	1,745	26	64	....
16	11,114	2,796	34	53	....
17	9,935	3,667	36	82	1
18	15,667	6,414	82	180	....
19	9,070	3,885	34	67	....
20	12,924	7,694	42	146	....
21	8,262	7,044	22	42	....
22	9,677	3,545	38	92	....
Totals	175,457	74,044	907	1,561	1

Votes Cast for Secretary, State Election, November 8, 1960

WARDS	EDWARD W. BROOKE Republican	KEVIN H. WHITE Democratic	FRED M. INGERSOLL Socialist Labor	JULIA B. KOHLER Prohibition
1	3,868	10,510	46	45
2	1,031	6,165	9	12
3	2,266	4,640	45	31
4	5,370	3,493	40	29
5	9,061	4,492	49	23
6	1,248	7,023	23	23
7	1,767	8,918	22	42
8	1,361	3,744	27	28
9	2,452	1,893	14	21
10	2,225	6,919	25	16
11	2,474	5,845	29	20
12	6,067	2,425	79	38
13	2,394	7,676	40	49
14	5,898	9,156	99	126
15	1,940	7,454	35	41
16	3,059	10,344	37	27
17	4,181	9,041	70	42
18	6,891	14,650	111	121
19	4,199	8,451	51	43
20	7,906	12,533	88	69
21	7,732	7,491	43	25
22	3,795	8,983	63	82
Totals	87,185	161,846	1,045	953

Votes Cast for Attorney General, State Election, November 8, 1960

Wards	Edward J. McCormack, Jr. Democratic	George Michaels Republican	August O. Johnson Socialist Labor	William D. Ross Prohibition
1	12,563	2,530	70	27
2	6,578	883	15	7
3	5,392	1,993	61	20
4	4,817	4,231	57	32
5	5,664	8,235	60	23
6	8,043	1,105	23	9
7	10,208	1,584	26	10
8	4,663	888	25	18
9	3,055	1,149	24	10
10	7,986	1,796	24	16
11	6,782	1,933	35	15
12	4,872	3,099	96	51
13	8,562	2,054	52	21
14	10,131	6,381	102	81
15	8,208	1,712	39	22
16	11,318	2,933	51	25
17	10,199	3,884	71	29
18	15,809	6,751	121	62
19	9,088	3,821	62	26
20	13,422	7,499	109	30
21	8,701	7,466	29	32
22	10,098	3,526	75	33
Totals	186,159	75,453	1,227	599

Votes Cast for Treasurer, State Election, November 8, 1960

WARDS	JOHN THOMAS DRISCOLL Democratic	WALTER J. TRYBULSKI Republican	WARREN C. CARBERG Prohibition	DOMENICO A. DIGIROLAMO Socialist Labor	All Others
1	11,559	1,895	37	247	....
2	6,454	604	8	16	....
3	4,734	1,697	24	163	....
4	4,286	3,987	33	65	....
5	4,963	8,129	29	82	....
6	7,413	759	9	59	....
7	9,210	1,607	11	41	....
8	4,304	707	19	51	....
9	2,592	1,058	12	40	....
10	7,426	1,445	19	35	....
11	6,433	1,565	17	44	....
12	4,281	2,459	79	113	....
13	8,182	1,625	29	87	....
14	10,974	2,833	112	114	....
15	8,030	1,270	13	82	....
16	11,409	2,012	21	71	....
17	10,740	2,745	35	95	....
18	16,005	4,822	78	266	....
19	8,966	3,107	18	90	....
20	13,478	6,092	55	155	....
21	8,881	5,789	43	56	1
22	9,910	2,796	36	121	....
Totals	180,230	59,003	737	2,093	1

Votes Cast for Auditor, State Election, November 8, 1960

Wards	Thomas J. Buckley Democratic	Gardner B. Wardwell Republican	John B. Lauder Prohibition	Arne A. Sortell Socialist Labor
1	12,562	1,488	61	55
2	6,869	479	7	6
3	5,506	1,322	22	51
4	5,021	3,552	35	44
5	6,460	7,034	27	58
6	7,989	528	18	25
7	10,165	832	18	29
8	4,561	649	12	16
9	2,822	979	19	21
10	8,116	1,167	9	22
11	7,081	1,272	15	23
12	5,056	2,099	58	82
13	8,898	1,211	23	32
14	12,434	1,940	50	90
15	8,590	972	17	30
16	12,285	1,516	24	32
17	11,339	2,103	22	60
18	17,953	3,600	53	111
19	10,181	2,552	14	51
20	15,546	4,759	27	78
21	10,813	4,590	26	42
22	11,122	2,052	18	50
Totals	201,369	46,696	575	1,008

Votes Cast for Representatives in Congress, State Election, November 8, 1960

TENTH DISTRICT †

WARD 4	LAURENCE CURTIS Republican	JOSEPH J. MULHERN, JR. Democratic
Precinct 1	387	472
" 2	742	327
" 3	366	279
" 4	345	181
" 5	779	373
" 6	688	382
" 7	746	365
" 8	831	386
" 9	557	483
" 10	527	247
Totals	5,968	3,495
WARD 5		
Precinct 1	474	535
" 2	443	418
" 3	1,018	365
" 4	526	322
" 5	1,307	332
" 6	928	255
" 7	1,129	341
" 8	986	340
" 9	1,029	383
" 10	767	451
" 11	579	294
" 12	580	293
Totals	9,766	4,329

† The balance of this district is outside of Boston

Votes Cast for Representatives in Congress, State Election, November 8, 1960

TENTH DISTRICT † — Continued

Ward 10	Laurence Curtis Republican	Joseph J. Mulhern, Jr. Democratic
Precinct 1	266	772
" 2	243	829
" 3	252	936
" 4	343	674
" 5	262	721
" 6	268	714
" 7	332	929
" 8	530	624
" 9	405	874
Totals	2,901	7,073
Ward 12		
Precinct 1	319	308
" 2	269	236
" 3	436	275
" 4	390	306
" 5	335	189
" 6	377	272
" 7	529	236
" 8	435	209
" 9	505	214
" 10	322	268
" 11	438	351
" 12	355	391
Totals	4,710	3,255

† The balance of this district is outside of Boston

Votes Cast for Representatives in Congress, State Election, November 8, 1960

TENTH DISTRICT † — Continued

WARD 19	LAURENCE CURTIS Republican	JOSEPH J. MULHERN, JR. Democratic
Precinct 1	355	625
" 2	587	578
" 3	339	278
" 4	535	612
" 5	452	429
" 6	308	355
" 7	274	348
" 8	406	370
" 9	261	380
" 10	213	485
" 11	295	571
" 12	324	620
" 13	311	484
" 14	233	380
" 15	201	522
" 16	352	707
Totals	5,446	7,744
WARD 20		
Precinct 1	568	631
" 2	300	329
" 3	294	398
" 4	569	541
" 5	518	698
" 6	549	653
" 7	402	602
" 8	415	655
" 9	526	663
" 10	589	528
" 11	443	339
" 12	460	462
" 13	394	486
" 14	546	412
" 15	599	704
" 16	607	740
" 17	738	763
" 18	408	466
" 19	512	514
" 20	752	595
Totals	10,189	11,179

† The balance of this district is outside of Boston

Votes Cast for Representatives in Congress, State Election, November 8, 1960

TENTH DISTRICT † — Concluded

WARD 21	LAURENCE CURTIS Republican	JOSEPH J. MULHERN, JR. Democratic
Precinct 1	628	352
" 2	419	261
" 3	579	541
" 4	446	454
" 5	567	499
" 6	425	423
" 7	556	546
" 8	631	506
" 9	522	727
" 10	530	724
" 11	595	648
" 12	537	424
" 13	494	475
" 14	440	284
" 15	586	441
" 16	595	413
Totals	8,550	7,718
Grand Totals	47,530	44,793

† The balance of this district is outside of Boston

Registered voters in Boston, 116,810. Ballots cast, 102,477.
Percentage of persons registered who voted for Congressman, 87.73.

Votes Cast for Representatives in Congress, State Election, November 8, 1960

ELEVENTH DISTRICT †

WARD 1	THOMAS P. O'NEILL, JR. Democratic
Precinct 1	916
" 2	778
" 3	829
" 4	704
" 5	862
" 6	757
" 7	874
" 8	850
" 9	825
" 10	959
" 11	1,070
" 12	994
" 13	908
" 14	611
Total	11,937
WARD 2	
Precinct 1	834
" 2	829
" 3	1,173
" 4	1,074
" 5	1,031
" 6	908
" 7	853
Total	6,702

† The balance of this district is outside of Boston

Votes Cast for Representatives in Congress, State Election, November 8, 1960

ELEVENTH DISTRICT † — Concluded

Ward 3	Thomas P. O'Neill, Jr. Democratic
Precinct 1	661
" 2	655
" 3	632
" 4	697
" 5	265
" 6	640
" 7	440
" 8	352
" 9	762
Total	5,104
Ward 22	
Precinct 1	422
" 2	529
" 3	481
" 4	554
" 5	567
" 6	627
" 7	587
" 8	481
" 9	730
" 10	1,327
" 11	728
" 12	1,034
" 13	676
" 14	676
" 15	597
" 16	607
Total	10,623
Grand Total	34,366

† The balance of this district is outside of Boston

Registered voters in Boston, 59,616. Ballots cast, 51,873. Percentage of persons registered who voted for Congressman, 87.01.

Votes Cast for Representatives in Congress, State Election, November 8, 1960

TWELFTH DISTRICT

WARD 6	JOHN W. MCCORMACK* Democratic
Precinct 1	892
" 2	912
" 3	798
" 4	808
" 5	832
" 6	934
" 7	1,056
" 8	916
" 9	994
Total	8,142
WARD 7	
Precinct 1	1,035
" 2	1,077
" 3	1,057
" 4	1,028
" 5	935
" 6	1,072
" 7	1,171
" 8	935
" 9	1,078
" 10	998
Total	10,386

* Elected

Votes Cast for Representatives in Congress, State Election, November 8, 1960

TWELFTH DISTRICT — Continued

Ward 8	John W. McCormack* Democratic
Precinct 1	560
" 2	583
" 3	279
" 4	545
" 5	618
" 6	408
" 7	639
" 8	685
" 9	380
Total	4,697
Ward 9	
Precinct 1	449
" 2	347
" 3	285
" 4	383
" 5	451
" 6	155
" 7	230
" 8	315
" 9	324
Total	2,939

* Elected

Votes Cast for Representatives in Congress, State Election, November 8, 1960

TWELFTH DISTRICT — Continued

WARD 11	JOHN W. MCCORMACK* Democratic
Precinct 1	620
" 2	488
" 3	455
" 4	790
" 5	692
" 6	621
" 7	736
" 8	976
" 9	676
" 10	979
Total	7,033
WARD 13	
Precinct 1	421
" 2	538
" 3	369
" 4	641
" 5	614
" 6	913
" 7	1,020
" 8	1,082
" 9	1,016
" 10	1,134
" 11	1,080
Total	8,828

* Elected

Votes Cast for Representatives in Congress, State Election, November 8, 1960

TWELFTH DISTRICT — Continued

Ward 14	John W. McCormack* Democratic
Precinct 1	478
" 2	507
" 3	686
" 4	983
" 5	887
" 6	667
" 7	817
" 8	676
" 9	888
" 10	1,142
" 11	827
" 12	751
" 13	759
" 14	943
" 15	950
" 16	597
Total	12,558
Ward 15	
Precinct 1	1,166
" 2	1,006
" 3	609
" 4	624
" 5	572
" 6	643
" 7	999
" 8	732
" 9	817
" 10	799
" 11	550
Total	8,517

* Elected

Votes Cast for Representatives in Congress, State Election, November 8, 1960

TWELFTH DISTRICT — Concluded

WARD 16	JOHN W. MCCORMACK* Democratic
Precinct 1	805
" 2	586
" 3	925
" 4	1,146
" 5	1,137
" 6	1,270
" 7	1,046
" 8	821
" 9	1,262
" 10	917
" 11	1,077
" 12	846
Total	11,838
WARD 17	
Precinct 1	829
" 2	581
" 3	619
" 4	582
" 5	630
" 6	857
" 7	613
" 8	896
" 9	524
" 10	1,160
" 11	711
" 12	691
" 13	606
" 14	655
" 15	629
" 16	536
Total	11,119
Grand Total	86,057

* Elected

Registered voters in Boston, 136,490. Ballots cast, 117,784. Percentage of persons registered who voted for Congressman, 86.29.

Votes Cast for Representatives in Congress, State Election, November 8, 1960

THIRTEENTH DISTRICT †

WARD 18	JAMES A. BURKE Democratic	CHARLES J. GABRIEL Republican
Precinct 1	1,085	259
" 2	1,166	320
" 3	842	204
" 4	531	157
" 5	725	223
" 6	788	290
" 7	593	146
" 8	864	263
" 9	1,283	378
" 10	506	208
" 11	963	315
" 12	861	251
" 13	490	177
" 14	469	201
" 15	652	246
" 16	639	351
" 17	1,075	180
" 18	992	172
" 19	849	208
" 20	852	171
" 21	774	236
Totals	16,999	4,956

† The balance of this district is outside of Boston

Registered voters in Boston, 28,783. Ballots cast, 25,560. Percentage of persons registered who voted for Congressman, 88.8.

Votes Cast for Councillor, State Election, November 8, 1960

SECOND DISTRICT †

WARDS	ABRAHAM H. KAHALAS Democratic	CARLETON P. MERRILL Republican
12	4,153	2,147
14	13,746	1,741
18	15,562	4,521
22	8,894	2,470
Totals	42,355	10,879

THIRD DISTRICT †

WARDS	EDWARD J. CRONIN Democratic	JOSEPH A. NOBILE Republican
4	4,123	3,996
5	4,836	8,130
10	7,182	1,399
11	6,200	1,469
19	8,740	3,003
20	12,853	6,004
21	8,697	5,595
Totals	52,631	29,596

† The balance of this district is outside of Boston

Votes Cast for Councillor, State Election, November 8, 1960

FOURTH DISTRICT †

WARDS	PATRICK J. McDONOUGH Democratic	JAMES A. SHANNON Republican
1	11,555	1,357
2	6,504	572
3	4,805	1,353
6	7,652	644
7	9,718	1,017
8	4,293	650
9	2,558	948
13	8,356	1,342
15	8,155	1,098
16	11,317	1,839
17	10,362	2,438
Totals	85,275	13,258

† The balance of this district is outside of Boston

Votes Cast for Senator, State Election, November 8, 1960

NORFOLK AND SUFFOLK DISTRICT †

WARD 22	JOSEPH SILVANO Republican	JOHN F. MELIA Democratic
Precinct 1	107	431
" 2	119	554
" 3	127	491
" 4	87	556
" 5	98	601
" 6	95	647
" 7	108	626
" 8	143	538
" 9	356	730
" 10	352	1,391
" 11	158	755
" 12	117	1,118
" 13	108	690
" 14	211	684
" 15	120	645
" 16	207	642
Totals	2,513	11,099

† The balance of this district is outside of Boston

Votes Cast for Senator, State Election, November 8, 1960
SECOND SUFFOLK DISTRICT †

Ward 1	Mario Umana Democratic
Precinct 1	1,030
" 2	1,034
" 3	978
" 4	823
" 5	1,027
" 6	901
" 7	983
" 8	945
" 9	1,007
" 10	1,063
" 11	1,126
" 12	1,127
" 13	1,097
" 14	664
Total	13,805
Ward 2	
Precinct 1	768
" 2	782
" 3	1,071
" 4	997
" 5	974
" 6	858
" 7	809
Total	6,259
Ward 3	
Precinct 1	847
" 2	849
" 3	835
" 4	895
" 5	256
" 6	594
" 7	472
" 8	335
" 9	720
Total	5,803
Grand Total	25,867

† The balance of this district is outside of Boston

Votes Cast for Senator, State Election, November 8, 1960
THIRD SUFFOLK DISTRICT †

WARD 4	RICHARD R. CAPLES Democratic	WILLIAM J. PORTER Republican	All Others
Precinct 1	496	216	....
" 2	404	550	....
" 3	292	220	....
" 4	217	189	....
" 5	474	557	1
" 6	473	487	....
" 7	495	540	....
" 8	503	591	....
" 9	572	360	....
" 10	285	405	....
Totals	4,211	4,115	1
WARD 5			
Precinct 1	559	282	....
" 2	464	302	....
" 3	407	867	....
" 4	369	407	....
" 5	386	1,140	....
" 6	282	810	....
" 7	392	1,020	....
" 8	386	870	....
" 9	455	868	....
" 10	512	592	....
" 11	367	446	....
" 12	360	450	....
Totals	4,939	8,054	....

† The balance of this district is outside of Boston

Votes Cast for Senator, State Election, November 8, 1960
THIRD SUFFOLK DISTRICT † — Concluded

WARD 21	RICHARD R. CAPLES Democratic	WILLIAM J. PORTER Republican	All Others
Precinct 1	437	509	....
" 2	289	325	....
" 3	639	380	....
" 4	603	259	....
" 5	700	334	....
" 6	571	240	....
" 7	759	317	....
" 8	739	354	....
" 9	939	267	....
" 10	954	258	....
" 11	911	285	....
" 12	625	251	....
" 13	682	233	....
" 14	392	284	....
" 15	581	383	....
" 16	431	395	....
Totals	10,252	5,074	....
Grand Totals	19,402	17,243	1

† The balance of this district is outside of Boston

Votes Cast for Senator, State Election, November 8, 1960
FOURTH SUFFOLK DISTRICT

WARD 6	JOHN E. POWERS* Democratic	JOSEPH C. O'DELL, JR. Republican
Precinct 1	898	55
" 2	913	63
" 3	790	61
" 4	811	59
" 5	860	76
" 6	963	87
" 7	1,056	93
" 8	964	74
" 9	991	93
Totals	8,246	661
WARD 7		
Precinct 1	1,060	119
" 2	1,083	121
" 3	1,084	83
" 4	1,029	97
" 5	905	68
" 6	1,054	83
" 7	1,156	83
" 8	922	98
" 9	1,023	134
" 10	943	176
Totals	10,259	1,062
WARD 8		
Precinct 1	550	70
" 2	542	167
" 3	250	49
" 4	526	97
" 5	569	106
" 6	387	51
" 7	597	114
" 8	635	88
" 9	342	72
Totals	4,398	814

* Elected

Votes Cast for Senator, State Election, November 8, 1960

FOURTH SUFFOLK DISTRICT — Concluded

Ward 9	John E. Powers* Democratic	Joseph C. O'Dell, Jr. Republican
Precinct 1	475	121
" 2	366	126
" 3	315	134
" 4	413	170
" 5	474	139
" 6	172	55
" 7	237	63
" 8	306	78
" 9	323	75
Totals	3,081	961
Ward 13		
Precinct 1	401	74
" 2	512	137
" 3	359	76
" 4	596	142
" 5	569	154
" 6	835	166
" 7	960	103
" 8	1,021	116
" 9	954	169
" 10	1,101	291
" 11	1,106	118
Totals	8,414	1,546
Grand Totals	34,398	5,044

* Elected

Votes Cast for Senator, State Election, November 8, 1960

FIFTH SUFFOLK DISTRICT

WARD 10	JAMES W. HENNIGAN, JR.* Democratic	VAUGHN M. STEEVES Republican
Precinct 1	822	85
" 2	876	79
" 3	977	87
" 4	723	168
" 5	825	78
" 6	808	123
" 7	1,004	155
" 8	699	364
" 9	1,043	193
Totals	7,777	1,332
WARD 11		
Precinct 1	583	131
" 2	456	82
" 3	399	136
" 4	736	188
" 5	649	239
" 6	601	94
" 7	705	139
" 8	933	133
" 9	668	79
" 10	968	98
Totals	6,698	1,319

* Elected

Votes Cast for Senator, State Election, November 8, 1960
FIFTH SUFFOLK DISTRICT — Concluded

Ward 19	James W. Hennigan, Jr.* Democratic	Vaughn M. Steeves Republican
Precinct 1	751	181
" 2	739	324
" 3	482	185
" 4	792	272
" 5	493	309
" 6	446	153
" 7	435	133
" 8	473	241
" 9	459	120
" 10	556	91
" 11	684	119
" 12	711	174
" 13	558	169
" 14	461	109
" 15	573	93
" 16	850	121
Totals	9,463	2,794
Ward 20		
Precinct 1	758	326
" 2	367	185
" 3	458	158
" 4	643	341
" 5	840	238
" 6	766	274
" 7	688	189
" 8	755	204
" 9	587	309
" 10	693	298
" 11	395	301
" 12	532	288
" 13	568	228
" 14	609	229
" 15	805	345
" 16	834	389
" 17	906	402
" 18	552	217
" 19	623	261
" 20	714	464
Totals	13,093	5,646
Grand Totals	37,031	11,091

* Elected

Votes Cast for Senator, State Election, November 8, 1960
SIXTH SUFFOLK DISTRICT

WARD 12	A. FRANK FOSTER* Democratic	EVELYN A. ANTHONY Republican	All Others
Precinct 1	344	157	....
" 2	283	164	....
" 3	341	245	....
" 4	356	207	....
" 5	271	146	....
" 6	330	182	....
" 7	334	257	....
" 8	317	178	....
" 9	396	176	....
" 10	356	118	....
" 11	525	154	....
" 12	594	196	....
Totals	4,447	2,180	....
WARD 14			
Precinct 1	444	88	....
" 2	451	102	....
" 3	756	143	....
" 4	877	190	....
" 5	822	194	....
" 6	676	117	....
" 7	888	110	....
" 8	683	91	1
" 9	906	123	....
" 10	1,147	107	....
" 11	935	67	....
" 12	770	64	....
" 13	830	90	....
" 14	1,036	101	....
" 15	1,056	89	....
" 16	681	69	....
Totals	12,958	1,745	1

* Elected

Votes Cast for Senator, State Election, November 8, 1960

SIXTH SUFFOLK DISTRICT — Concluded

Ward 18	A. Frank Foster* Democratic	Evelyn A. Anthony Republican	All Others
Precinct 1	1,134	185	....
" 2	1,283	175	....
" 3	944	138	....
" 4	467	131	....
" 5	630	241	....
" 6	702	362	....
" 7	552	102	....
" 8	763	250	....
" 9	1,145	371	....
" 10	471	185	....
" 11	846	291	....
" 12	762	261	....
" 13	441	175	....
" 14	449	196	....
" 15	584	251	....
" 16	584	333	....
" 17	994	167	....
" 18	879	169	....
" 19	813	178	....
" 20	800	132	....
" 21	783	173	....
Totals	16,026	4,466	....
Grand Totals	33,431	8,391	1

* Elected

Votes Cast for Senator, State Election, November 8, 1960

SEVENTH SUFFOLK DISTRICT †

WARD 15	JOHN J. BEADES Democratic	JOHN A. FAY Republican
Precinct 1	1,062	249
" 2	930	99
" 3	553	73
" 4	582	82
" 5	520	57
" 6	587	114
" 7	935	77
" 8	697	99
" 9	763	101
" 10	726	107
" 11	528	45
Totals	7,883	1,103
WARD 16		
Precinct 1	774	127
" 2	555	101
" 3	961	163
" 4	1,120	114
" 5	1,090	156
" 6	1,228	181
" 7	1,012	106
" 8	823	198
" 9	1,246	177
" 10	888	121
" 11	1,074	164
" 12	837	92
Totals	11,608	1,700

† The balance of this district is outside of Boston

Votes Cast for Senator, State Election, November 8, 1960

SEVENTH SUFFOLK DISTRICT † — Concluded

Ward 17	John J. Beades Democratic	John A. Fay Republican
Precinct 1	747	215
" 2	542	140
" 3	558	168
" 4	532	156
" 5	564	110
" 6	805	230
" 7	540	89
" 8	805	208
" 9	471	175
" 10	1,054	205
" 11	654	118
" 12	596	128
" 13	547	101
" 14	599	173
" 15	599	71
" 16	490	113
Totals	10,103	2,400
Grand Totals	29,594	5,203

† The balance of this district is outside of Boston

Votes Cast at State Election, November 8, 1960

FOR REPRESENTATIVES IN GENERAL COURT

First Suffolk District — Ward 1

[Entitled to Two]

Names.	Precincts.														Total.
	1	2	3	4	5	6	7	8	9	10	11	12	13	14	
Rico Matera *	715	593	680	555	683	591	711	607	617	673	686	817	786	472	9,186
Michael A. D'Avolio*	891	859	884	672	786	750	835	744	778	770	798	979	947	486	11,179
Helen M. P. McCormack	85	59	137	74	81	143	244	284	152	133	181	165	128	93	1,959
Joseph A. Malgeri	201	237	154	157	347	247	154	208	276	366	397	133	230	165	3,272

Second Suffolk District — Ward 2

(Entitled to One]

Names	Precincts							Totals
	1	2	3	4	5	6	7	
Gerard F. Doherty *	868	825	1,183	1,097	1,075	960	884	6,892
Harold O. Bailey	85	53	89	88	50	115	66	546

* Elected

FOR REPRESENTATIVES IN GENERAL COURT

Votes Cast at State Election, November 8, 1960

Third Suffolk District — Ward 3

[Entitled to Two]

Names	Precincts									Totals
	1	2	3	4	5	6	7	8	9	
Michael A. Nazzaro, Jr. *	904	933	881	1,025	225	457	418	352	688	5,883
Otis R. Fischer	71	60	78	72	101	378	111	150	197	1,218
Joseph A. Langone, 3rd. *	825	840	855	931	241	548	480	288	705	5,713
Italo Terzi	83	99	110	109	86	338	113	135	149	1,222

Fourth Suffolk District — Ward 4

[Entitled to Two]

Names	Precincts										Totals
	1	2	3	4	5	6	7	8	9	10	
Gordon D. Boynton *	271	595	276	229	666	646	672	706	463	483	5,007
John D. Brown *	292	616	304	247	703	683	698	723	477	485	5,228
Alfred Bellamy	422	329	287	311	407	346	355	400	521	207	3,585
Bernard M. Cronin	454	304	260	203	396	377	394	437	518	237	3,580
All others	1	0	0	0	0	0	0	0	0	0	1

* Elected

Votes Cast at State Election, November 8, 1960

FOR REPRESENTATIVES IN GENERAL COURT

Fifth Suffolk District — Ward 5

[Entitled to Two]

Names	Precincts												Totals.
	1	2	3	4	5	6	7	8	9	10	11	12	
John W. Frenning *	329	345	901	426	1,113	782	1,014	909	890	596	505	481	8,291
William F. Otis *	270	314	928	434	1,205	829	1,049	926	908	620	484	478	8,445
Lester S. Hyman	585	497	441	400	508	353	447	386	471	524	357	357	5,326
Edward O'Brien	583	442	334	325	306	266	331	338	421	478	310	328	4,462

Sixth Suffolk District — Ward 6

[Entitled to One]

Names	Precincts									Totals
	1	2	3	4	5	6	7	8	9	
John T. Tynan *	868	883	744	776	825	927	1,038	916	946	7,923
Falisa M. Grendal	48	60	60	78	108	83	82	75	109	703

* Elected

Votes Cast at State Election, November 8, 1960

FOR REPRESENTATIVES IN GENERAL COURT

Seventh Suffolk District — Ward 7

[Entitled to Two]

Names	Precincts										Total
	1	2	3	4	5	6	7	8	9	10	
James F. Condon *	941	1,004	967	955	848	955	1,005	780	960	900	9,315
William M. Bulger *	913	765	932	922	816	979	1,174	711	891	705	8,808
Francis Gregory Szpakowski	152	340	128	123	86	136	88	372	225	204	1,854

Eighth Suffolk District — Ward 8

[Entitled to One]

Names	Precincts									Totals
	1	2	3	4	5	6	7	8	9	
Charles Iannello *	445	417	292	514	538	384	507	553	307	3,957
Cleo W. Wooten	153	246	51	127	176	70	206	156	86	1,271

* Elected

Votes Cast at State Election, November 8, 1960

FOR REPRESENTATIVES IN GENERAL COURT

Ninth Suffolk District — Ward 9

[Entitled to One]

Names	Precincts									Totals
	1	2	3	4	5	6	7	8	9	
LINCOLN G. POPE, JR. *	358	339	360	483	462	202	179	288	277	2,948
LAURENCE H. BANKS	175	202	202	242	200	76	104	94	122	1,417

* Elected

Votes Cast at State Election, November 8, 1960
FOR REPRESENTATIVES IN GENERAL COURT
Tenth Suffolk District — Wards 10 and 11

[Entitled to Three]

WARD 10

Names	Precincts									Totals
	1	2	3	4	5	6	7	8	9	
James H. Kelly *	711	782	840	639	709	742	939	628	961	6,951
David J. O'Connor *	819	870	949	707	769	724	934	643	904	7,319
William A. Carey *	809	836	983	707	780	689	881	639	945	7,269
Joseph C. Cremins	83	91	90	175	99	124	165	359	189	1,375
Lucille D. Smith	83	84	88	178	82	131	160	358	181	1,345
Joseph J. Ward	91	101	97	188	101	172	206	373	200	1,529

WARD 11

Names	Precincts										Totals
	1	2	3	4	5	6	7	8	9	10	
James H. Kelly *	553	435	353	672	571	542	634	854	605	905	6,124
David J. O'Connor *	524	445	373	699	594	552	659	871	610	880	6,207
William A. Carey *	459	398	323	646	552	542	612	815	571	813	5,731
Joseph C. Cremins	125	75	144	205	244	98	152	144	85	115	1,387
Lucille D. Smith	139	98	171	207	251	96	155	144	82	113	1,456
Joseph P. Ward	161	94	165	219	257	107	157	146	92	134	1,532

Tenth Suffolk District — Wards 10 and 11 — Concluded

[Entitled to Three]

	Grand Totals
James H. Kelly *	13,075
David J. O'Connor *	13,526
William A. Carey*	13,000
Joseph C. Cremins	2,762
Lucille D. Smith	2,801
Joseph J. Ward	3,061

* Elected

Votes Cast at State Election, November 8, 1960

FOR REPRESENTATIVES IN GENERAL COURT

Eleventh Suffolk District — Ward 12

[Entitled to Two]

Names	Precincts												Totals
	1	2	3	4	5	6	7	8	9	10	11	12	
George Greene	431	311	296	460	212	308	205	254	319	318	543	690	4,347
Royal L. Bolling *	327	291	403	360	345	462	406	376	391	370	470	520	4,721
Alfred S. Brothers *	220	267	482	325	375	351	632	512	527	325	360	175	4,551
Keesler H. Montgomery	181	209	285	213	203	212	307	208	241	149	185	99	2,492

Twelfth Suffolk District — Ward 13

[Entitled to One]

Names	Precincts											Totals
	1	2	3	4	5	6	7	8	9	10	11	
Robert H. Quinn *	381	506	329	595	554	828	965	1,008	958	1,091	984	8,199
Gilbert Hoag	78	137	88	150	162	162	96	138	172	355	180	1,718

* Elected

Votes Cast at State Election, November 8, 1960

FOR REPRESENTATIVES IN GENERAL COURT

Thirteenth Suffolk District — Ward 14

[Entitled to Three]

Names	Precincts																Totals
	1	2	3	4	5	6	7	8	9	10	11	12	13	14	15	16	
Julius Ansel *	445	468	771	935	870	729	975	721	988	1,165	997	898	931	1,138	1,132	700	13,863
Samuel Harmon *	461	488	720	904	910	727	994	736	990	1,143	953	817	864	1,059	1,059	681	13,506
Alvin C. Tamkin *	472	467	752	920	893	729	915	744	936	1,116	937	811	838	1,077	1,045	686	13,338
All others	0	0	0	0	0	0	0	2	0	0	0	0	0	0	0	0	2

Fourteenth Suffolk District — Ward 15

[Entitled to One]

Names	Precincts											Totals
	1	2	3	4	5	6	7	8	9	10	11	
Domenick S. Pasciucco *	1,026	992	591	595	524	561	946	628	732	732	508	7,835
Gilman H. Maynard	274	102	180	81	57	123	80	124	104	115	59	1,299

* Elected

Votes Cast at State Election, November 8, 1960

FOR REPRESENTATIVES IN GENERAL COURT

Fifteenth Suffolk District — Ward 16

[Entitled to Two]

Names	Precincts												Totals
	1	2	3	4	5	6	7	8	9	10	11	12	
George V. Kenneally, Jr. *	794	562	976	1,149	1,118	1,257	1,039	835	1,277	921	1,094	834	11,856
Thomas A. Sheehan *	747	541	946	1,077	1,036	1,194	1,001	786	1,093	840	1,041	773	11,075

Sixteenth Suffolk District — Ward 17

[Entitled to Two]

Names	Precincts																Totals
	1	2	3	4	5	6	7	8	9	10	11	12	13	14	15	16	
William Francis Keenan *	783	559	589	570	607	838	575	853	490	1,124	691	662	577	655	610	535	10,718
Harold Nelson	224	142	188	160	120	236	101	210	189	207	123	121	98	163	78	101	2,461
Joseph B. Walsh *	745	529	549	539	559	801	538	824	460	1,052	659	606	566	642	624	523	10,216

* Elected

Votes Cast at State Election, November 8, 1960

FOR REPRESENTATIVES IN GENERAL COURT

Seventeenth Suffolk District — Ward 18

[Entitled to Three]

Names	Precincts																					Totals
	1	2	3	4	5	6	7	8	9	10	11	12	13	14	15	16	17	18	19	20	21	
Michael Herbert Cantwell *	1,028	1,156	805	517	703	765	560	814	1,212	465	871	776	444	446	614	585	988	863	763	809	726	15,910
Michael Paul Feeney *	1,045	1,148	819	504	675	758	583	874	1,237	492	924	727	481	483	660	641	1,020	931	819	829	717	16,367
Charles L. Patrone *	982	1,049	734	485	646	731	576	797	1,176	488	871	800	473	472	642	617	1,053	963	831	841	686	15,913
Hermena F. Clark	218	197	169	133	217	449	108	233	333	199	295	288	167	203	227	356	171	222	209	147	236	4,777
C. Charles Iannello	192	150	126	112	196	216	122	249	328	186	279	250	170	195	213	308	160	186	204	126	180	4,148
Armand H. Kazarian	200	170	148	111	179	312	99	272	309	177	265	209	167	199	196	310	139	153	186	127	193	4,121

* Elected

Votes Cast at State Election, November 8, 1960

FOR REPRESENTATIVES IN GENERAL COURT

Eighteenth Suffolk District — Ward 19

[Entitled to Two]

Names	Precincts																Totals
	1	2	3	4	5	6	7	8	9	10	11	12	13	14	15	16	
James J. Craven, Jr. *	745	657	467	841	513	500	449	467	453	549	699	698	548	460	551	852	9,479
Stephen C. Davenport *	710	666	469	782	465	427	429	469	438	525	704	711	569	453	551	853	9,221
Steven T. Ladoulis	189	370	194	288	319	150	131	247	123	109	114	177	168	112	102	113	2,906

Nineteenth Suffolk District — Ward 20

[Entitled to Three]

Names	Precincts																				Totals
	1	2	3	4	5	6	7	8	9	10	11	12	13	14	15	16	17	18	19	20	
Edmond J. Donlan *	703	355	452	620	808	723	671	713	728	688	413	532	537	610	777	779	879	543	626	684	12,841
Charles Robert Doyle *	707	342	427	612	814	716	663	718	756	702	396	533	563	667	771	707	868	560	591	686	12,799
Joseph M. O'Loughlin *	630	347	359	528	667	630	563	600	621	516	296	436	412	403	696	693	781	445	458	583	10,664
Ralph B. Doane	414	217	214	438	392	400	304	314	388	424	383	373	337	383	491	568	553	303	373	595	7,864
Nancy I. Nickerson	304	191	147	354	235	247	193	205	305	279	267	264	209	201	311	367	377	188	249	454	5,347
Madeline L. Smith	335	192	152	356	259	262	204	215	320	291	277	273	231	201	340	388	397	208	261	475	5,637

* Elected

Votes Cast at State Election, November 8, 1960

FOR REPRESENTATIVES IN GENERAL COURT

Twentieth Suffolk District — Ward 21

[Entitled to Three]

Names	Precincts																Totals
	1	2	3	4	5	6	7	8	9	10	11	12	13	14	15	16	
Peter J. Cloherty *	364	273	486	494	536	421	551	515	721	734	623	364	460	275	430	409	7,656
William F. Joyce *	383	285	534	521	567	487	581	582	816	874	800	451	554	303	482	435	8,655
Norman S. Weinberg *	389	289	572	535	685	476	686	743	883	955	947	721	746	430	679	550	10,286
Edward H. Kane	497	322	441	314	375	318	393	417	344	311	360	356	289	321	406	430	5,894
George Locus	475	311	389	265	328	274	335	358	273	239	263	240	260	286	362	395	5,053
Victor H. Nobile	485	307	395	269	273	271	331	339	279	228	250	217	192	272	337	345	4,790

Twenty-First Suffolk District — Ward 22

[Entitled to Two]

Names	Precincts																Totals
	1	2	3	4	5	6	7	8	9	10	11	12	13	14	15	16	
Robert Q. Crane *	345	437	411	458	491	524	455	405	620	1,114	586	813	546	557	500	541	8,803
Vincent J. Shanley *	385	481	460	521	566	615	567	490	643	1,258	704	1,066	619	278	586	559	9,798
Frank Barr	119	122	137	99	142	114	126	98	358	386	177	150	129	228	146	220	2,751
Joseph H. L. Kenney	126	130	149	113	112	109	124	109	328	388	182	135	147	238	138	219	2,747

* Elected

Votes Cast at State Election, November 8, 1960

FOR REGISTER OF PROBATE AND INSOLVENCY

SUFFOLK COUNTY †

WARDS	LOUIS F. MUSCO Democratic	All Others
1	11,145	....
2	5,931	....
3	5,394	....
4	4,220	....
5	5,731	....
6	7,316	....
7	9,023	....
8	4,144	....
9	2,521	....
10	6,607	....
11	6,009	....
12	4,153	....
13	7,831	....
14	10,920	....
15	7,690	....
16	10,575	....
17	9,939	....
18	15,552	....
19	8,691	1
20	12,569	1
21	9,328	....
22	9,797	....
Totals	175,086	2

† The balance of this district is outside of Boston

Votes Cast for Questions on Sales of Alcoholic Beverages, State Election, November 8, 1960

QUESTION NO. 1 (A)

A. Shall licenses be granted in this city (or town) for the sale therein of all alcoholic beverages (whiskey, rum, gin, malt beverages, wines and all other alcoholic beverages)?

WARDS	Yes	No
1	5,459	989
2	2,883	606
3	2,386	473
4	3,594	1,152
5	6,162	1,248
6	3,770	668
7	5,317	757
8	2,382	398
9	1,415	287
10	3,877	676
11	3,454	549
12	2,488	581
13	4,628	940
14	5,760	798
15	4,525	695
16	5,507	884
17	5,593	984
18	9,400	1,759
19	5,235	963
20	8,150	2,338
21	7,230	1,198
22	5,860	970
Totals	105,075	19,913

Votes Cast for Questions on Sales of Alcoholic Beverages, State Election, November 8, 1960

QUESTION NO. 1 (B)

B. Shall licenses be granted in this city (or town) for the sale therein of wines and male beverages (wines and beer, ale and all other malt beverages)?

WARDS	Yes	No
1	5,146	956
2	2,773	586
3	2,196	451
4	3,223	1,014
5	5,414	1,141
6	3,108	573
7	4,955	712
8	2,133	364
9	1,243	264
10	3,606	651
11	3,242	516
12	2,381	475
13	4,291	746
14	5,250	710
15	4,191	630
16	4,958	813
17	5,156	866
18	8,735	1,491
19	4,821	863
20	7,651	2,036
21	6,563	1,083
22	5,382	827
Totals	96,418	17,768

Votes Cast for Questions on Sales of Alcoholic Beverages, State Election, November 8, 1960

QUESTION NO. 1 (C)

C. Shall licenses be granted in this city (or town) for the sale therein of all alcoholic beverages in packages, so called, not to be drunk on the premises?

Wards	Yes	No
1	5,175	969
2	2,829	563
3	2,237	434
4	3,193	1,020
5	5,423	1,111
6	3,237	893
7	4,897	658
8	2,052	314
9	1,264	250
10	3,692	613
11	3,293	510
12	2,427	492
13	4,413	651
14	5,426	701
15	4,244	543
16	5,187	735
17	5,519	776
18	9,107	1,372
19	5,052	792
20	8,307	1,872
21	6,460	1,063
22	5,621	709
Totals	99,055	17,041

Votes Cast for Question on Public Policy, State Election, November 8, 1960

QUESTION NO. 2 (Federal Pensions)

Shall the State Senator from this district be instructed to vote for a resolution memorializing the Congress of the United States to enact legislation providing for a pension of not less than $200 per month to all retired citizens at 65 years of age or over, also medical benefits to include physician's care, medicine, hospitalization, nursing home, rest home and nursing care at home not to exceed a total cost of $2,000 and funeral benefits of $400?

THIRD SUFFOLK DISTRICT †

WARDS	Yes	No
4	3,109	983
5	3,997	2,559
21	5,922	1,432
Totals	13,028	4,974

FOURTH SUFFOLK DISTRICT

WARDS	Yes	No
6	3,559	450
7	4,836	523
8	2,275	245
9	1,269	137
13	4,662	631
Totals	16,601	1,986

† The balance of this district is outside of Boston

Votes Cast for Question on Public Policy, State Election, November 8, 1960

QUESTION ON LIMITED SALES TAX

Shall the Representative from this district be instructed to vote for a limited sales tax at the next annual session of the legislature?

Fourteenth Suffolk District — Ward 15..... QUESTION NO. 2

Yes	No
2,104	2,886

Sixth Suffolk District — Ward 6..... QUESTION NO. 3

Yes	No
1,442	2,552

Eighth Suffolk District — Ward 8..... QUESTION NO. 3

Yes	No
1,138	1,320

Twelfth Suffolk District — Ward 13..... QUESTION NO. 3

Yes	No
2,218	3,236

CITY OF BOSTON
ADMINISTRATIVE SERVICES DEPARTMENT
PRINTING SECTION

[Document No. 11 — 1961.]

ANNUAL REPORT

OF THE

FIRE DEPARTMENT

FOR THE YEAR 1960.

Boston, February 1, 1961.

Hon. John F. Collins,
Mayor of Boston.

Dear Sir:

I have the honor to submit herewith a report of the activities of the Boston Fire Department for the year ending December 31, 1960.

Respectfully submitted,

Henry A. Scagnoli,
Fire Commissioner.

HISTORY

FIRE COMMISSIONERS

*1874–1876. Alfred P. Rockwell.
1877–1879. David Chamberlain.
1879–1883. John E. Fitzgerald.
1883–1885. Henry W. Longley.
1885–1886. John E. Fitzgerald.
1886–1895. Robert G. Fitch.
1895–1905. Henry S. Russell.
1905. Patrick J. Kennedy. (Acting February 17—March 20.)
1905–1908. Benjamin W. Wells.
1908–1910. Samuel D. Parker.
1910. Francis M. Carroll. (Acting May 27—September 16.)
1910–1912. Charles C. Daly.
1912–1914. Charles H. Cole.
1914–1919. John Grady.
1919–1921. John R. Murphy.
1921–1922. Joseph P. Manning. (Acting Nov. 8, 1921—April 1, 1922.)
1922. William J. Casey. (Acting April 1—August 24.)
1922–1925. Theodore A. Glynn.
1926. Thomas F. Sullivan. (Acting January 26—July 6.)
1926–1930. Eugene C. Hultman.
1930–1933. Edward F. McLaughlin.
1933. Eugene M. McSweeney. (October 16, 1933—January 5, 1934.)
1934–1938. Edward F. McLaughlin.
1938–1945. William Arthur Reilly.
1945–1946. John I. Fitzgerald. (June 7, 1945—January 7, 1946.)
1946–1950. Russell S. Codman, Jr.
1950–1953. Michael T. Kelleher.
1953–1954. John F. Cotter.
1954–1959. Francis X. Cotter.
1959. Timothy J. O'Connor. (March 2—December 31.)
1960– Henry A. Scagnoli.

CHIEFS OF DEPARTMENT

1826–1828. Samuel D. Harris.
1829–1835. Thomas C. Amory.
1836–1853. William Barnicoat.
1854–1855. Elisha Smith, Jr.
1856–1865. George W. Bird.
1866–1874. John S. Damrell.
1874–1884. William A. Green.
1884–1901. Louis P. Webber.
1901–1906. William T. Cheswell.
1906–1914. John A. Mullen.
1914. John Grady. (1 day.)
1914–1919. Peter F. McDonough.
1919–1922. Peter E. Walsh.
1922–1924. John O. Taber.
1925–1930. Daniel F. Sennott.
1930–1936. Henry A. Fox.
1936–1946. Samuel J. Pope.
1946–1948. Napeen Boutilier.
1948–1950. John F. McDonough.
1950–1956. John V. Stapleton.
1956. Edward N. Montgomery. (June 6—September 5.)
1956–1960. Leo C. Driscoll.
1960– John A. Martin. (From February 1, 1960.)

* Previous to 1874, the Boston Fire Department was in charge of the Chief Engineer.

SPECIAL COMMENTS

1. Fires

During 1960 there were 2,096 fires in buildings, which is a decrease from the number of fires that occurred during 1959. There has been a steady decrease in the number of building fires over the past six years.

2. Space Heaters (Oil Burners)

As the result of extensive research and tests conducted by the department at our laboratories on Moon Island in connection with space heaters, it is with great satisfaction that we can report no loss of life during the latter part of 1960 because of fire or explosion in space heaters. In accordance with information obtained from these tests, the Underwriters Laboratories will no longer put their seal of approval on any barometric feed-type space heater which, over a period of years, should result in their no longer being used in this area.

It was learned from our tests that two important precautions should always be taken before lighting space heaters: (*a*) Always fill the container to the brim, and (*b*) never use chilled oil. A city-wide publicity campaign was conducted concerning these two precautions, and 200,000 circulars giving information concerning the use of space heaters were distributed throughout the school system.

3. In-Service Inspections

In-service inspections were carried out during the year 1960 from April 1 to October 30. It is believed that these inspections, together with the inspection work performed by members of the Fire Prevention Division, have had an important bearing in reducing the number of building fires in the city.

4. New Fire Station

On June 11, 1960, a new fire station at Tremont and West Concord streets, to house Engine 22 and Ladder 13, was opened and occupied by those companies.

5. Fire Stations Closed

On the same day the old fire station at 72 Warren avenue, Boston, was closed, as was also the fire station at 1046 Tremont street, Roxbury, which formerly housed

Engine Company 13 and Ladder Company 12. Ladder Company 12 was disbanded, and Engine Company 13 was relocated in the quarters of Ladder Company 23 at 36 Washington street, Dorchester.

Engine Squad 18 moved from the fire station at 30 Harvard street, Dorchester, to the former quarters of Engine Company 46 (disbanded) at 1884 Dorchester avenue, Dorchester. Engine House 18 is no longer used for Fire Department purposes.

6. Underwater Recovery Team

Under the direction of Chief of Department John A. Martin an underwater recovery team was formed, composed of fire fighters who have completed professional training and who have received certificates as qualified skin divers. The team, which consists of eleven members, rendered valuable service in recovering bodies from an airliner which crashed in Boston Harbor on October 7, 1960.

7. Fire Training Academy

The Fire Training Academy located on Moon Island, Boston Harbor, Quincy, Massachusetts, was completed during the year. Dedication ceremonies took place on November 3, 1960, but prior to that time it was used for training activities.

Training has been universally recognized as a prime requisite in all fields of endeavor, and a consideration of job efficiency emphasizes this point. Certainly there is no field of endeavor more important than one concerned with the protection of life and property. Therefore considerable effort has been expended in this area by the department.

Weather conditions necessitate the separation of training activities into two phases — the cold weather phase and the temperate weather phase. Outside training programs are curtailed during periods of low temperatures. This provides an opportunity to utilize training personnel for inside programs consisting of: a close review of methods and procedures; surveys of the condition of equipment and appliances and the efficiency of personnel in their operational use; film programs covering particular fire-fighting and rescue problems; the conduct of classes covering automatic sprinkler systems, fire alarm and detection systems, utility gas and

electric installations, and hydrant installations. This latter was accomplished through the use of the many cut-away and working models of such units which had been donated and installed in our new Fire Academy by public-spirited individuals and firms.

During periods of moderate temperatures, initially the old Navy Fire School, and, upon its completion, the new Training Academy were used for: (1) review training in various fireground evolutions; (2) the indoctrination of personnel in new operational procedures; (3) surveys and evaluations of methods and equipment, including items of new equipment developed for the fire service. The various fire companies were assigned to the training area for unit drilling a sufficient number of times so that all company personnel could actively participate and engage in the programs in progress. This method of scheduling company training permits the maintenance of "team work" so essential in successful fireground operations.

In the past year many requests were received for training of personnel other than members of this department. The Armed Forces, various governmental agencies, hospitals, schools, industrial and business concerns were allowed to participate in training programs covering various phases of basic fire safety, operational use of fire-fighting and rescue equipment, and emergency rescue procedures. Instructional courses were developed and conducted in accordance with specific needs.

In Memoriam

Deaths of Active Members During 1960

January 13
James P. Walsh
Fire Fighter, Engine Company 42

February 5
Edward J. Connors
Working Foreman, Fire Apparatus Repairman, Maintenance Division

March 27
Charles Nassif
Fire Fighter, Engine Company 33

May 3
Walter W. Fleming
Fire Captain, Ladder Company 8

May 18
Edward F. McCarthy
Fire Fighter, Headquarters Division

August 2
Nicholas S. Maffei
Fire Fighter, Engine Company 56

August 30
Raymond J. Dempsey, Sr.
Fire Fighter, Headquarters Division

September 10
William A. Pierce
Fire Lieutenant, Engine Company 10

November 2
William J. Griffiths
Fire Fighter, Engine Company 37

December 6
Donald J. Frost
Fire Fighter, Engine Company 51

December 7
Ruth P. Sullivan
Clerk and Typist, Headquarters Division

December 29
J. Herbert White
District Fire Chief, District 9

PERSONNEL

BOSTON FIRE DEPARTMENT
1960

Fire Commissioner, HENRY A. SCAGNOLI.

Chief of Department, LEO C. DRISCOLL, to February 1, 1960.
JOHN A. MARTIN, from February 1, 1960.

Executive Secretary, WILLIAM D. SLATTERY.

Medical Examiner, EDWARD H. HOMMEL, M.D.

Assistant Fire Chief in Charge of Fire Prevention Division, JOHN E. CLOUGHERTY.

Assistant Fire Chief–Chief of Staff, JOHN F. HOWARD.

Assistant Fire Chief in Charge of Fire-Fighting Force, Personnel, and Training, WILLIAM A. TERRENZI.

Superintendent of Fire Alarm Division, ALBERT L. O'BANION.

Superintendent of Maintenance Division, THOMAS F. CONNORS.

Chaplains, RT. REV. MSGR. JOHN J. MCMANMON (Catholic); REV. JOHN E. BARCLAY (Protestant); RABBI SAMUEL I. KORFF (Jewish).

MEDAL OF HONOR MEN
BOSTON FIRE DEPARTMENT — 1960

"John E. Fitzgerald Medal."

Awarded to Fire Fighter John L. Campbell, Ladder Company 12.

"Walter Scott Medal for Valor."

Awarded to Fire Lieutenant Warren A. Hardy, Ladder Company 12.

"Patrick J. Kennedy Medal."

Awarded to Fire Lieutenant Paul J. O'Brien, Ladder Company 4.

ROLL OF MERIT — 1960

Fire Lieutenant Francis J. Cummings, Ladder Company 13.

Fire Fighter James L. Fitzgibbons, Ladder Company 15.

Fire Fighter Frank Gambardello, Engine Company 33.

Fire Fighter Wilbur W. Luacaw, Engine Company 42.

Fire Fighter John Nicholas, Engine Company 33.

Fire Fighter Leo M. Myott, Ladder Company 21.

APPOINTMENTS — 1960
(Fire-Fighting Division)

No new appointments were made during the year 1960.

REINSTATEMENT — 1960
(Fire-Fighting Division)

Date	Name	Assignment
November 9	Daniel F. Duffy	Engine Company 34

STATISTICS

COMPARATIVE FIRE DEPARTMENT EXPENDITURES

	1959	1960
1. Personal Services		
Permanent employees	$12,107,593 07	$11,959,661 40
Overtime	229,442 21	336,669 36
Total Personal Services	$12,337,035 28	$12,296,330 76
2. Contractual Services		
Communications	$38,070 20	$37,679 86
Light, heat, and power	82,621 50	87,429 46
Repairs and maintenance of buildings and structures	91,827 41	75,297 99
Repairs and servicing of equipment	61,922 52	67,429 58
Transportation of persons	1,642 08	966 50
Miscellaneous contractual services	18,323 96	14,761 26
Total Contractual Services	$294,407 67	$283,564 65
3. Supplies and Materials		
Automotive supplies and materials	$84,545 47	$93,667 55
Food supplies	—	1 60
Heating supplies and materials	79,269 88	71,792 11
Household supplies and materials	13,092 34	14,481 01
Medical, dental, and hospital supplies and materials	295 44	1,465 26
Office supplies and materials	25,106 08	24,215 48
Miscellaneous supplies and materials	232,447 59	186,527 95
Total Supplies and Materials	$434,756 80	$392,150 96
4. Current Charges and Obligations		
Other current charges and obligations	$11,189 51	$13,384 81
Total Current Charges and Obligations	$11,189 51	$13,384 81
5. Equipment		
Automotive equipment	—	$1,665 74
Office furniture and equipment	$1,665 69	4,665 21
Miscellaneous equipment	105,350 69	67,246 66
Total Equipment	$107,016 38	$73,577 61
Department Total	$13,198,803 83	$13,059,008 79

FIRE DEPARTMENT REVENUE — 1960

Permits for storage of inflammable fluids, certificates of registration, etc.	$255,034 41
Sale of badges	32 95
Commissions from New England Telephone and Telegraph Company	3,645 27
Damage to apparatus and motor vehicles	254 50
Damage to fire alarm boxes	5,404 69
Miscellaneous receipts	88 48
Reimbursement from Commonwealth of Massachusetts for expenditures for fire alarm construction work on John F. Fitzgerald Expressway	24,630 12
Rental of fire stations	302 00
Total	$289,392 42

FIRE ALARM DIVISION
1960

FIRE ALARM DIVISION

GENERAL SUMMARY OF ALARMS

TOTAL NUMBER OF ALARMS TRANSMITTED
(To Which Apparatus Responded)

	1958	1959	1960
First alarms (boxes)	10,468	11,541	12,462
Still alarms — Net Total	6,889	7,517	8,377
Total alarms — Boston only	17,357	19,058	20,839
Mutual Aid	102	116	137
Total Alarms	17,459	19,174	20,976

TELEPHONE ALARMS

	1958	1959	1960
Alarms received from citizens	5,973	6,395	6,842
Per cent of total alarms	34.2	33.3	30.6

FALSE ALARMS

	1958	1959	1960
Total false alarms	3,714	4,262	4,285
Per cent of total alarms	21.3	22.2	20.4

NOTE

The first electric telegraph system for fire alarm in the world (in Boston) cost $16,000 and consisted of 40 miles of wire, 45 signal boxes, or stations, and 16 alarm bells.

The system was officially accepted by the City of Boston at noon, April 28, 1852, and the first alarm was received from Station 7, District 1 (now Box 1212), at 8.25 P.M., April 29, 1852.

Total box alarms transmitted since April 28, 1852, through December 31, 1960, 460,864.

ANALYSIS OF STILL ALARMS

	1958	1959	1960
Received from citizens by telephone	5,973	6,395	6,842
Received from Police Department	707	742	1,059
Received from Fire Department	1,219	1,305	1,545
Boxes received — treated as STILLS	148	167	38
Emergency calls — treated as STILLS	2,563	2,647	2,555
Received from Boston Automatic Co.*	154	139	182
Received from A. D. T.*	234	279	198
Received from C. P. S.*	2	7	16
GROSS TOTALS	11,000	11,681	12,435
DEDUCT			
STILL ALARMS received for which BOX ALARMS were pulled after STILL and BOX ALARMS were transmitted	65	91	111
STILL ALARMS received for which BOX ALARMS were transmitted	4,046	4,073	3,947
NET TOTAL STILL ALARMS (Boston)	6,889	7,517	8,377
MUTUAL AID ALARMS	102	116	137

* Does NOT include alarms received after STILL ALARM or after CITY BOX ALARM, in which case no action was taken.

NOTE.—NET TOTAL STILL ALARMS indicates number of alarms for which apparatus was dispatched by telephone without BOX ALARM, and alarms for which Private Company Box only was transmitted, without CITY BOX ALARM.

SUMMARY OF ALARMS — BY MONTHS — 1960

	Boxes	Stills	Totals
January	906	544	1,450
February	893	555	1,448
March	949	589	1,538
April	1,144	791	1,935
May	1,008	703	1,711
June	950	752	1,702
July	897	717	1,614
August	869	588	1,457
September	1,023	795	1,818
October	1,355	770	2,125
November	1,360	963	2,323
December	1,108	747	1,855
TOTALS	12,462	8,514	20,976

NOTE.—Alarms received from Boston Automatic, A. D. T., C. P. S. or where Private Company Box only was transmitted, without CITY BOX, have been included under STILL ALARMS.

All alarms for MUTUAL AID have been included under STILL ALARMS.

ORIGIN OF ALARMS

	1958		1959		1960	
	No.	Per Cent	No.	Per Cent	No.	Per Cent
Box Alarms	6,505	37.26	7,544	39.34	8,442	40.25
Citizens by telephone	5,973	34.21	6,395	33.35	6,842	32.62
Boxes received after telephone call	65	0.37	91	0.47	111	0.52
Police Department	707	4.05	742	3.87	1,059	5.05
Fire Department	1,219	6.98	1,305	6.81	1,545	7.37
Boston Automatic Company	154	0.88	139	0.72	182	0.87
A. D. T.	234	1.34	279	1.46	198	0.94
C. P. S.	2	0.01	7	0.04	16	0.07
Mutual Aid	102	0.59	116	0.60	137	0.65
Emergency calls	2,563	14.68	2,647	13.81	2,555	12.18
TOTALS	17,459	100%	19,174	100%	20,976	100%

SUMMARY OF ALARMS ACCORDING TO FIRE DISTRICTS — 1960

No.		Boxes	Stills	Totals
1	East Boston	701	541	1,242
2	Charlestown	424	305	729
3	North and West Ends and Business District	790	577	1,367
4	Business District, South End and Back Bay	1,283	710	1,993
5	Back Bay and Roxbury	1,943	895	2,838
6	South Boston	1,192	593	1,785
7	Roxbury and Dorchester North	1,778	937	2,715
8	Dorchester	1,085	1,158	2,243
9	Jamaica Plain and Roxbury	1,377	802	2,179
10	Roslindale, West Roxbury and Hyde Park	936	1,103	2,039
11	Brighton	953	756	1,709
	Totals in Boston	12,462	8,377	20,839
	Mutual Aid to Adjacent Cities and Towns	—	137	137
	Totals	12,462	8,514	20,976

MUTUAL AID ALARMS

	Response of *BOSTON* to Outside Cities and Towns					Response of Adjacent Cities and Towns to *BOSTON*				
	1956	1957	1958	1959	1960	1956	1957	1958	1959	1960
Brookline	23	18	17	27	36	113	138	125	111	135
Cambridge	9	8	10	5	12	11	9	4	7	9
Chelsea	8	12	7	9	16	9	9	2	3	5
Dedham	7	9	6	14	10	11	52	19	18	28
Everett	2	4	2	5	3	3	3	1	2	2
Hull	0	0	1	0	0	0	0	0	0	0
Lynn	0	0	1	1	0	0	0	0	0	0
Medford	0	1	0	1	0	0	0	0	0	0
Melrose	0	0	0	1	0	0	0	0	0	0
Milton	4	13	5	5	5	2	3	2	2	1
Newton	14	11	16	15	22	31	31	16	18	27
Quincy	1	6	3	3	5	14	18	10	14	15
Revere	1	0	0	1	1	0	1	0	0	0
Somerville	34	32	33	29	27	29	42	42	37	51
Winthrop	0	0	1	0	0	1	4	4	9	5
Totals	103	114	102	116	137	224	310	225	221	278

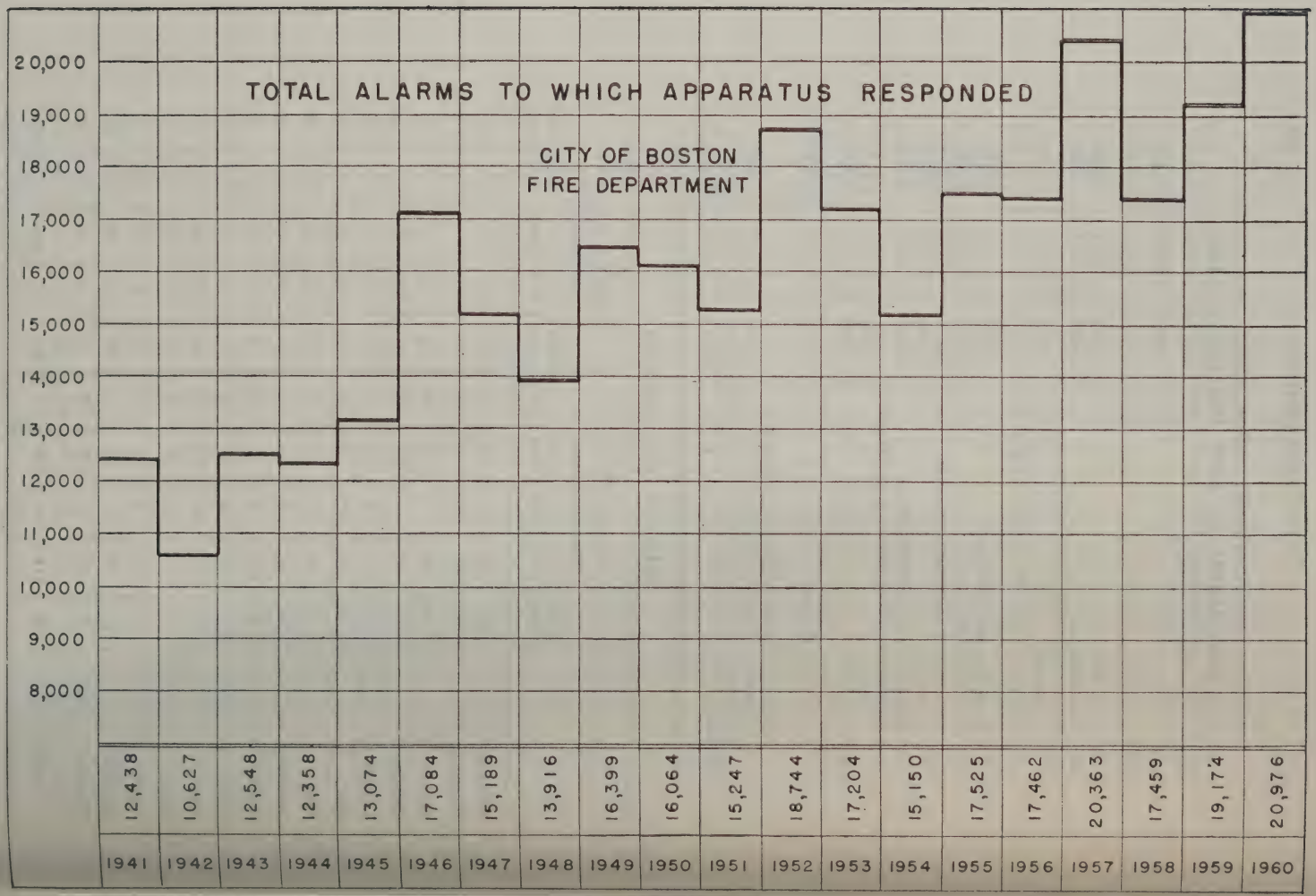
TOTAL ALARMS TO WHICH APPARATUS RESPONDED
CITY OF BOSTON
FIRE DEPARTMENT
20,000
19,000
18,000
17,000
16,000
15,000
14,000
13,000
12,000
11,000
10,000
9,000
8,000
12,438
10,627
12,548
12,358
13,074
17,084
15,189
13,916
16,399
16,064
15,247
18,744
17,204
15,150
17,525
17,462
20,363
17,459
19,174
20,976
1941
1942
1943
1944
1945
1946
1947
1948
1949
1950
1951
1952
1953
1954
1955
1956
1957
1958
1959
1960

MULTIPLE ALARM FIRES

	1956	1957	1958	1959	1960
Two Alarms	76	65	47	58	44
Three Alarms	33	26	23	14	21
Four Alarms	8	8	1	5	8
Five Alarms	2	2	2	2	1
Totals	119	101	73	79	74

SUMMARY OF MULTIPLE ALARM FIRES ACCORDING TO MONTHS OF THE YEAR — 1960

MONTH	Two Alarms	Three Alarms	Four Alarms	Five Alarms	Total
January	1	3	1	0	5
February	2	2	1	0	5
March	8	0	0	0	8
April	3	3	0	0	6
May	5	2	0	0	7
June	2	2	3	0	7
July	2	1	1	1	5
August	1	1	0	0	2
September	4	1	0	0	5
October	5	1	0	0	6
November	4	1	1	0	6
December	7	4	1	0	12
Totals	44	21	8	1	74

SUMMARY OF FIRE ALARM BOXES

Total number of fire alarm boxes in service as of December 31, 1959		2,130
Fire alarm boxes installed January 1, 1960, to December 31, 1960	10	
Fire alarm boxes discontinued January 1, 1960, to December 31, 1960	13	
NET DECREASE in number of fire alarm boxes		3
Total number of fire alarm boxes in service as of December 31, 1960		2,127

DISTRIBUTION OF FIRE ALARM BOXES

DISTRICTS

District 1	127	District 7	182
District 2	129	District 8	240
District 3	160	District 9	186
District 4	157	District 10	362
District 5	201	District 11	188
District 6	195		

DIVISIONS

Division 1	768
Division 2	1,359
Total	2,127

FIRE ALARM BOXES INSTALLED IN 1960

DATE	BOX	DISTRICT	LOCATION
Apr. 12	12–2236	5	Cabot Nursing Home, 85 Vernon Street.
July 12	12–3268	8	Stop & Shop Supermarket, 757 Gallivan Boulevard.
Aug. 30	13–2495	9	Home for Italian Children, Inc., 1125 Centre Street.
Oct. 11	12–5225	11	Harvard University Business School, Harvard Way, opposite Kresge Hall.
Oct. 25	14–233	5	New England Conservatory of Music, Dormitory Building, 33 Gainsborough Street.
Oct. 25	12–545	11	Mary Lyon School, 57 Turner Street
Nov. 30	13–1721	7	Ralph Waldo Emerson School, 6 Shirley Street.
Nov. 30	13–2355	5	Farragut School, 10 Fenwood Road.
Nov. 30	12–3635	8	Solomon Lewenberg School, 20 Outlook Road.
Dec. 6	12–7435	6	Joseph Tuckerman School, 286 Emerson Street.

FIRE ALARM BOXES DISCONTINUED IN 1960

Date	Box	District	Location
Mar. 1	1345	3	Poplar and Spring Streets.
May 17	14–1471	3	Pilgrim Theatre, 658 Washington Street.
May 17	12–7161	6	Hersey Manufacturing Company, West Second and E Streets.
May 24	12–3272	8	Keystone Manufacturing Company, 151 Hallett Street.
July 12	12–3851	10	Allied Container Company, 1715 Hyde Park Avenue.
July 19	1343	3	Minot Street, opposite Wall.
July 19	1346	3	Leverett and Cotting Streets.
July 19	1348	3	Poplar and Chambers Streets.
July 19	1351	3	St. Joseph's School, 44 Blossom Street.
July 19	12–1351	3	William Blackstone School, 33 Blossom Street.
Sept. 27	4159	2	Boston and Maine Railroad Yard, off 572 Rutherford Avenue near Roundhouse.
Nov. 30	12–1355	3	Winchell School, Parkman and Blossom Streets.
Nov. 30	12–1593	4	Boston Technical High School, Belvidere Street.

FIRE ALARM BOXES RELOCATED IN 1960

Fire Alarm Box 4112 was relocated and designation changed, as given in General Order No. 28, dated May 24, 1960, viz.:

4112, Warren Avenue and Front Street.

Fire Alarm Box 1338 was relocated and designation changed, as given in General Order No. 59, dated November 8, 1960, viz.:

1338, Staniford and Green Streets.

Fire Alarm Box 3115 was relocated and designation changed, as given in General Order No. 61, dated November 30, 1960, viz.:

3115, Richfield and Westwood Streets.

CHANGE IN DESIGNATION OF FIRE ALARM BOXES IN 1960

General Order No.	Box No.	General Order No.	Box No.
3	3832	26	13–162
9	12–1591	29	2273
9	12–1541	32	1821
9	13–2362	38	5241
9	12–3786	38	5255
9	12–3816	55	7253
9	1622	55	5163
9	1625	57	545
9	1628	57	12–2378
22	1624	61	1721
22	1627	61	2355
22	1626	61	3635
22	1629		

FIRE ALARM CONSTRUCTION FORCE UNDERGROUND CONSTRUCTION — 1960

Number of Conductors	Type of Cable	Installed		Removed	
		Feet of Cable	Feet of Conductors	Feet of Cable	Feet of Conductors
4	Polyethylene P. V. C...	6,260	25,040	740	2,960
4	Rubber-Lead.....	—	—	1,438	5,752
6	Rubber-Lead.....	—	—	2,346	14,076
6 pr	No. 166 Phone.....	1,000	12,000	—	—
7	Polyethylene P. V. C...	6,035	42,245	80	560
7	Rubber-Lead.....	—	—	42	294
10	Polyethylene P. V. C...	6,434	64,340	4,815	48,150
10	Rubber-Lead.....	—	—	1,591	15,910
10	Anhydrex Jacket.....	—	—	246	2,460
15	Rubber-Lead.....	—	—	1,399	20,985
19	Polyethylene P. V. C...	6,220	118,180	1,095	20,805
19	Rubber-Lead.....	—	—	2,896	54,024
19	Anhydrex Jacket.....	—	—	60	1,140
20	Rubber-Lead.....	—	—	745	14,900
30	Rubber-Lead.....	—	—	1,739	52,170
37	Polyethylene P. V. C...	10,572	391,164	1,289	47,693
37	Rubber-Lead.....	—	—	2,364	87,468
61	Polyethylene P. V. C...	2,963	180,743	80	4,880
61	Rubber-Lead.....	—	—	330	20,130
80	Polyethylene P. V. C...	1,140	91,200	—	—
80	Rubber-Lead.....	—	—	1,140	91,200
	Totals.....	40,624	924,912	24,435	505,557

OVERHEAD CONSTRUCTION — 1960

	Installed Feet	Removed Feet
No. 10 Copperweld T. B. W. P.—"Duraline"	3,010	—
No. 9 T. B. W. P. Galvanized	—	21,050
No. 14 Twisted Pair—Weatherproof	—	775
2 No. 14 Polyethylene P. V. C.	567	—
2 No. 14 Nonmetallic	—	750
4 No. 14 Nonmetallic	—	475
4 No. 14 Polyethylene P. V. C.	11,422	—
6 No. 14 Nonmetallic	—	330
7 No. 14 Polyethylene P. V. C.	3,000	—
Totals	17,999	23,380

Knockdowns Attended to	162
Multiple Alarms Responded to	70
Fire Alarm Boxes Installed	15
Line Construction, Installations, Removals, Transfers, Slack Hauled, etc.	297 poles

FIRE PREVENTION DIVISION
1960

ANNUAL REPORT OF DAILY RECEIPTS — FIRE PREVENTION DIVISION — YEAR 1960

MONTH	Permits Inflammable Fluids	License Renewals	License Transfers	Burner Installations	Open-Air Fires	Blasting Permits	Gas Tank Removals	Decorative Materials	Sprinkler Permits	Total
January	$2,035 80	$114 00	$1 00	$405 00	$238 00	$20 00	$21 00	$69 00	$15 00	$2,918 80
February	1,121 00	578 00	1 00	400 00	404 00	20 00	6 00	58 00	15 00	2,603 00
March	2,644 00	41,776 50	—	339 00	597 00	35 00	6 00	64 00	20 00	45,481 50
April	88,205 00	29,740 00	3 00	195 00	347 00	50 00	9 00	91 00	15 00	118,655 00
May	16,422 50	11,211 50	6 00	666 00	391 00	20 00	6 00	51 00	30 00	28,804 00
June	3,531 00	2,008 00	11 00	506 00	476 00	60 00	24 00	70 00	15 00	6,701 00
July	3,152 00	2,853 50	—	582 00	451 50	55 00	15 00	17 00	10 00	7,136 00
August	3,146 00	2,034 00	12 00	673 00	172 50	40 00	15 00	44 00	10 00	6,146 50
September	6,579 50	547 50	5 00	849 00	454 00	45 00	12 00	72 00	—	8,564 00
October	2,983 50	242 00	3 00	1,193 00	211 50	15 00	24 00	36 00	5 00	4,713 00
November	2,846 00	61 00	2 00	1,106 00	149 00	95 00	27 00	55 00	55 00	4,396 00
December	1,428 30	78 00	3 00	404 00	112 00	10 00	21 00	56 00	10 00	2,122 30
	$134,094 60	$91,244 00	$47 00	$7,318 00	$4,003 50	$465 00	$186 00	$683 00	$200 00	$238,241 10

SUMMARY OF INSPECTIONS AND INVESTIGATIONS — 1960

INSPECTION FORCE 1960 — FIRE PREVENTION DIVISION

Number of complaints received	2,680
Number of inspections made	38,863
Number of abatement orders issued	2,629
Number of corrections made	2,930
Number of reinspections made	5,302
	52,404

NIGHT CLUB INSPECTIONS

Places of assembly inspected	3,703
Number of abatement orders issued	137
Number of corrections made	892
Certificate of analysis approved	277
Certificates of flameproofing appoved	284
	5,293

INSPECTIONS BY FIRE COMPANY OFFICERS AND FIREFIGHTERS

Building inspections	36,048
Reinspections	1,733
Theaters	12,320
Schoolhouses	6,790
Public buildings	6,478
Oil farms	87
Carhouses	75
New installations — oil burner inspections	2,526
Inflammable fluids, storage facilities, etc.	2,362
Open-air fires	413
Tank removals	60
License renewals, inflammables, garages, etc.	3,145
Parking lots	341
License petitions (location approvals)	111
Blasting	92
Boarding homes for children, day nurseries, boarding homes for aged, convalescent homes, etc., hospital, institutions, etc.	962
	73,543

Total inspections and reinspections	131,240
Conditions referred to other departments (written)	814

FIRE DRILLS

Schools	2,742
Theaters	384
Hospitals, institutions, etc.	706
Industrial and mercantile establishments	1,000

SCHOOL PROGRAM

Number of school visits made	390
Number of pupils spoken to (all visits)	28,375

ARSON SQUAD ACTIVITIES — 1960

Undetermined fires	147
Suspicious fires	1
Incendiary fires	2
Causes given but investigated	168
Multiple alarms	78
Deaths	33
Injuries	68
Arrests	16
Municipal court cases	7
Municipal court convictions	5
Superior court cases	1
Superior court convictions	1
Gas odors investigated	45
Fire prevention inspections	554
Bomb scares investigated	47

CASUALTY REPORT AND REASON

	Injuries	Deaths
Bed and bedding	1	
Burned while lighting gas stove	1	
Careless disposal of cigarette	4	
Careless smoking	10	
Careless smoking in bed	1	2
Careless use of matches	1	
Careless use of smokers' articles	3	1
Careless use of space heater	2	
Carelessness	1	
Children with matches	1	2
Children with matches and lighter fluid	4	
Cigarettes	1	4
Cooking	1	
Defective space heater	1	1
Electric wiring in wall socket	1	
Explosion, Charlestown	3	4
Explosion of nitrogen tank		2
Explosion, undetermined	4	
Explosion, wallpaper remover	2	
Flooded oil burner	1	
Fuel oil burner		1
Heating pad	1	
Ignition of clothing	1	1
Ignition of tile setting adhesive	1	
Incendiary	3	
Light bulb	1	
Mattress fire	1	
Set by occupant with cigarette lighter	1	
Short circuit	1	
Smoker's article	1	1
Smoking on couch	1	
Transformer	1	
Undetermined	12	14
Total	68	33

CHEMICAL LABORATORY
Summary of Analyses and Tests — 1960

	Samples Reported
Decorations	702
Building Department	5
Investigations	31
Flash points	3
Field tests	11
Total fees collected	$676

PHOTOGRAPHIC LABORATORY
Summary of Activities — 1960

	Jobs
Arson	202
Accidents	56
Department activities	96
Public relations	17
Fire prevention	164
Multiple alarms	78
I. D. photographs	7
Number of negatives	3,998
Number of prints	8,053

COMPLAINTS RECEIVED AT FIRE PREVENTION DIVISION — 1960

Month	Telephone	Counter	Letter				Totals
			Public	Health	Building	Miscellaneous	
January	76	8	6	1	—	1	92
February	82	3	4	—	—	—	89
March	75	3	2	—	—	—	80
April	71	6	—	—	—	—	77
May	67	4	2	—	—	—	73
June	139	15	13	—	—	—	167
July	99	19	8	—	—	—	126
August	102	12	7	1	—	—	122
September	88	5	9	2	—	—	104
October	154	18	6	—	—	—	178
November	102	13	4	3	—	1	123
December	121	15	11	5	—	5	157
Totals	1,176	121	72	12	—	7	1,388

ORDERS ISSUED AND CONDITIONS REFERRED TO OTHER DEPARTMENTS — 1960

Month	Abatement Orders	Service Orders	Building	Health	Public Safety	Miscellaneous	Total
January	351	37	76	8	—	—	472
February	286	43	79	7	—	—	415
March	225	43	76	5	—	—	349
April	254	40	74	6	—	—	374
May	237	44	78	6	5	2	372
June	251	38	67	4	4	3	367
July	177	43	76	5	—	7	308
August	127	39	78	4	1	—	249
September	150	46	86	4	—	4	290
October	204	44	68	2	4	1	323
November	160	45	84	5	5	—	299
December	207	34	74	5	—	1	321
Totals	2,629	496	916	61	19	18	4,139

ANALYSIS OF FIRES IN BUILDINGS AND CAUSES OF FIRES

ANALYSIS OF FIRES IN BUILDINGS FOR YEAR 1960

Construction of Buildings

Fire-resistive	225
Second-class	985
Third-class	805
Other type	81
Total	2,096

Point of Origin

Basement	328
First floor	608
Second floor	366
Third floor	281
Above the third	144
Roof	62
Outside	307
Total	2,096

Extent of Fire

Confined to point of origin	1,221
Confined to buildings	756
Extended to other buildings	119
Total	2,096

Causes of Fires in Buildings — 1960

Chimney, soot burning	6
Defective chimney	20
Sparks from chimney at roof	16
Rubbish near heater	16
Defectively installed heater	19
Hot ashes	4
Fuel oil burner	142
Careless smoking	967
Children with matches	164
Defective wiring	143
Electric appliances and motors	102
Flammable liquids near stove or fire	2

Kerosene lamps and stoves	3
Grease and food on stove	10
Clothes or furniture near fire	10
Spontaneous ignition	40
Thawing water pipes	4
Sparks from machines	4
City and gas appliances	22
Miscellaneous known causes	143
Malicious mischief	40
Incendiary or suspicious	22
Unknown	166
Home dry cleaning	12
Starting fires — kerosene or gasoline	4
Other careless use of matches	15
Total	2,096

Causes of Outdoor Fires — 1960

Rubbish	3,238
Dump	137
Brush or grass	2,749
Other outdoor	598
Marine	11
Automobile	1,007
Total	7,740
Rescues (emergency calls)	4,529
Out-of-the-city calls	160

CITY OF BOSTON
ADMINISTRATIVE SERVICES DEPARTMENT
PRINTING SECTION

BOSTON'S HEALTH IN 1960

Dr. FRECKLETON, Health Department

BOSTON'S HEALTH

in

1960

EIGHTY-NINTH ANNUAL REPORT

of the

HEALTH DEPARTMENT

of the

CITY OF BOSTON

JOHN F. COLLINS
Mayor

F. ROBERT FRECKLETON, M. D., M. P. H.
Health Commissioner

The Health Department of the City of Boston

This report was edited by
THE HEALTH EDUCATION SERVICE
of
The Boston Health Department

City of Boston
PRINTING DEPARTMENT
1961

[Document 12 — 1961]

EIGHTY-NINTH ANNUAL REPORT

OF THE

HEALTH DEPARTMENT

FOR THE YEAR 1960

Boston, January 31, 1961.

The Honorable John F. Collins,
Mayor of the City of Boston.

Dear Mayor Collins:

Herewith is submitted the eighty-ninth annual report of the Boston Health Department.

On July 14, 1960, Dr. John H. Cauley retired, and on July 15, 1960, I was appointed Health Commissioner.

During the year there was no serious outbreak of communicable disease. And, for the first time, tuberculosis was not included in the city's ten leading causes of death.

Respectfully submitted,

F. Robert Freckleton, M.D., M.P.H.,
Commissioner.

THE HEALTH DEPARTMENT

1960

Health Commissioner

John H. Cauley, M.D., M.P.H., Sc.D.[1]
F. Robert Freckleton, M.D., M.P.H.[2]

THE PUBLIC HEALTH COUNCIL

Albert A. Hornor, M.D., *Chairman*

Frances Burns
Peter DiPaolo
Elmer C. Foster
Roy J. Heffernan, M.D.
Robert G. Hill, D.D.S.[3]
Paul Landry
Hugh R. Leavell, M.D., Dr. P.H.
Joseph L. Milhender

HEALTH DIVISION

Section Directors

Leo E. Diamond	General Services
John T. Foley, M.D., M.P.H.	Medical Services
Francis W. Gens, B.S.	Environmental Sanitation

Bureau Directors

Catharine Atwood, B.A.	Head Bacteriologist
Francis A. Berrigan	Chief, Bureau of Housing and Sanitation
Katharine E. Fitzgerald, R.N., M.P.H.[5]	Director, Bureau of Health Education
Patrick J. Foley, D.M.D.	Director, Bureau of Dental Services
Marie F. Gately, M.Ed., M.P.H.[4]	Director, Bureau of Health Education
George Kahn, M.D., M.P.H.	Chief, Bureau of Disease Control
William J. Kane, B.S.	Chief, Bureau of Vital Statistics
Henry Mazer, S.M.	Chief, Bureau of Milk and Chemistry
Daniel G. Milano, A.B.	Chief, Bureau of Food
Mary E. Welsh, R.N., B.S.	Director, Bureau of Public Health Nursing

Consultant

Ralph E. Wheeler, M.D., M.P.H.	Bacteriology and Epidemiology

CHILD HEALTH CONFERENCE SUPERVISORS

Abraham Small, M.D.	Harvard Medical School
Edward C. Smith, M.D.	Boston University School of Medicine
Marshall Kreiberg, M.D.	Tufts College Medical School

REGISTRY DIVISION

Charles H. Mackie	City Registrar
Marguerite F. Ego	First Assistant City Registrar
Louis Tobin[6]	Second Assistant City Registrar
Mary A. Manning[7]	Second Assistant City Registrar
Helen T. Collins[8]	Third Assistant City Registrar

WEIGHTS AND MEASURES DIVISION

John F. McCarthy	Sealer
Edward F. Lownie	Chief Deputy Sealer

[1] Retired July 14, 1960
[2] Appointed July 15, 1960
[3] Term expired May 1, 1960: reappointed
[4] Leave of Absence November 30, 1960
[5] Acting December 1, 1960
[6] Died November 29, 1960
[7] Acting December 14, 1960
[8] Acting December 14, 1960

PERSONNEL CHANGES—1960

THE FOLLOWING EMPLOYEES RETIRED:

Belange, Peter, Junior Building Custodian	July 5, 1960
Cauley, Dr. John H., Health Commissioner	July 14, 1960
Connelly, Mary E., Public Health Nurse	September 30, 1960
Donoghue, Lena F., Public Health Nurse	January 31, 1960
English, Mary, Public Health Nurse	June 30, 1960
Harrington, Fred, Environmental Sanitation Inspector	September 30, 1960
McNulty, Estelle, Public Health Nurse	February 29, 1960
Reardon, John C., Senior Environmental Sanitation Inspector	March 8, 1960

THE FOLLOWING EMPLOYEES RESIGNED:

Burke, Patricia, Public Health Nurse	August 12, 1960
Cardarelli, Mary, Public Health Nurse	August 31, 1960
Collins, James, Clerk-Typist	September 6, 1960
Evans, Patricia, Public Health Nurse	September 6, 1960
Foley, Mary D., Public Health Nurse	February 26,1960
Hegarty, Marie, Public Health Nurse	July 8, 1960
Hicks, Marion, Public Health Nurse	July 27, 1960
Hiltz, Arthur, Environmental Sanitation Inspector	November 29, 1960
Keefe, Timothy, Constable	January 26, 1960
McAuliffe, Lawrence C., Public Health Educator	August 21, 1960
McConnell, Carol, Public Health Nurse	September 16, 1960
Moran, Helen, Public Health Nurse	October 4, 1960
Schoeneck, Patricia, Public Health Nurse	July 18, 1960
Sullivan, Cyril, Assistant Public Health Chemist	February 24, 1960
Torrisi, Josephine, Public Health Nurse	August 12, 1960

THE FOLLOWING EMPLOYEES DIED:

Hurley, Francis, Environmental Sanitation Inspector	February 29, 1960
O'Shea, Mary, Principal Public Health Nurse	March 2, 1960

TABLE OF CONTENTS

HEALTH DEPARTMENT

HEALTH DIVISION

PAGE

INTRODUCTION 7
PUBLIC HEALTH COUNCIL 8
VITAL STATISTICS 8
MATERNAL AND CHILD HEALTH 9
COMMUNICABLE DISEASE 11
LABORATORY 14
SANITATION 14
EDUCATION 16
LICENSING 17
STATISTICAL SUMMARY 21

WEIGHTS AND MEASURES DIVISION

ORGANIZATION AND GENERAL DUTIES 87
Table 1 — Mechanical Work Performed — 1960 88
Table 2 — Reweighs of Food, Fuel, and Other Commodities — 1960 89
Table 3 — Inspections Performed — 1960 90
Table 4 — Court Cases — 1960 90
Table 5 — Budget Allowances and Expenditures — 1960 . . . 91
Table 6 — Income — 1960 91
Table 7 — Enforcement of the Hawker and Pedlar Law — 1960 . 91

REGISTRY DIVISION

Table 1 — Total Annual Statistics for 1960 92
Table 2 — Marriage Licenses Applied For, Residents and Out-of-State, 1960 92
Table 3 — Receipts Paid to City Collector — 1960 93
Table 4 — Appropriations and Expenditures — 1960 94

Health Division

INTRODUCTION

Some interesting comments can be made on Boston's health during 1960 as it is seen in the Health Department's 89th Annual Report. The 1960 Federal Census' preliminary figures showed the city had lost about 13 per cent in population, having a population of 697,170 as compared with 801,444 in 1950. This makes Boston the 13th largest city in the United States instead of the tenth largest as it was in 1950. Despite the decrease in population, there was an increase in the demand for health services by the city's residents. Shifts of population within the city necessitated the establishment of new clinics, and some clinics were enlarged to meet the demands of increased attendance. A fairly high proportion of the city's population is in the lower socio-economic groups.

On November 1, 1960, the West End Health Unit was closed permanently due to changes in the area brought about by the Urban Renewal Program. Activities of this unit were assumed by the Charlestown Unit.

The 1960 total budget appropriation for the Health Division of the Department was $1,854,423, and of this amount, $1,853,335 were expended. Although the Division managed to live within its budget allowance, it becomes increasingly difficult each year because of the increased demand for services and the ordinary increases in the cost of supplies, materials, and services.

The year 1960 was a good one in the health of Boston's residents. There was no serious outbreak of communicable disease, the infant mortality rate declined, maternal mortality again was very low, and for the first time in the history of Boston statistics, the tuberculosis mortality was reduced to the point where it was not included in the city's ten leading causes of death. Just 15 years ago the tuberculosis death rate for Boston was 65.1 per 100,000 population compared with a 1960 rate of 10.9 per 100,000 population.

PUBLIC HEALTH COUNCIL

The Public Health Council, an official Board of nine members appointed by the Mayor to assist and advise the Health Commissioner, met regularly during 1960.

The Council considered a number of topics during the year. One was better utilization of the Health Units throughout the city. Another concerned better coordination of services to prenatal cases, and the request of the Visiting Nurse Association that the Health Department take more responsibility for nursing service to this group.

The Council followed with interest the continued strides made in tuberculosis control in Boston. Discussed in particular were new phases of the program — treatment of tuberculosis patients in out-patient clinics rather than by lengthy hospitalization, and the legislation giving legal power for hospitalization of certain uncooperative patients in the Rutland Detention Center. Further study will be done on centralization of diagnostic and clinical facilities for out-patient care of tuberculosis patients.

The Council also discussed possible fluoridation of Boston's water supply, considering surveys on the role of fluoridation in preventing tooth decay and the success of fluoridation programs in other cities.

VITAL STATISTICS

Statistics on deaths, births, and morbidity are collected, tabulated, and analyzed by the Department to keep an accurate picture of the city's health. During 1960 the major causes of death in Boston, as in the entire nation, were heart disease, cancer, vascular lesions of the central nervous system, and all forms of accidents. Although concentrated in the older age groups, all groups without exception were affected.

There were issued during the year 13,855 burial, removal, and transportation permits for disposition of the dead. Processed were 13,206 standard death certificates, the vital information being transferred to statistical cards for analysis before the certificates were sent to the City Registrar for permanent recording. Distributed to physicians, funeral directors, and hospitals were 30,000 standard death certificates issued by the Secretary of State's Office. Continued in 1960 was an intensive query program of all physicians, hospital

medical officers, and medical examiners on all questionable sequences of medical certificates and particularly of those certificates listing tuberculosis as a direct or an underlying cause of death. The amount of staff time and effort expended on this is reflected in a lower number of deaths attributable to tuberculosis. The query program has brought about uniformity with the Massachusetts Division of Vital Statistics in the reporting of deaths from various causes.

Weekly reports are made to the Massachusetts Department of Public Health on all deaths due to reportable diseases. Reports on the total number of deaths, deaths in certain age groups, the infant mortality, and deaths due to pneumonia and influenza are sent to the National Office of Vital Statistics, the "City Record", and other interested groups. Special statistical reports on specific diseases are sent periodically to several agencies.

MATERNAL AND CHILD HEALTH

Maternal and child health services through school, home visiting, and clinic activities provide guidance and counseling to families in the principles of healthful living for the prevention of disease and the promotion of sound physical and mental health from birth to old age.

During 1960 the practice by four hospitals of reporting births directly to the Health Department saved 2,618 unnecessary home visits by public health nurses since parents of these infants indicated the child was under a private physician's care.

A total of 1,111 premature births was reported for the year. Financial aid for hospital care was given to 162 of these at a cost of $46,366.05.

Each week 34 Well Child Conferences were held, and during the year 60,813 patient visits were made to these Conferences. Of these, 6,065 were initial visits by babies under one year of age. This is almost 40 per cent of all resident births (15,473) in the city for 1960 and indicates the importance of this group. Physical examinations were given to 12,649 babies at Well Child Conferences, and 46,323 mothers were given advice. In the series of inoculations against diphtheria, tetanus, and whooping cough, 4,842 children

were given the first inoculation, 4,439 the second, 4,118, the third, and 3,303 a booster inoculation. The first polio inoculation was given to 5,571 children at Well Child Conferences, the second to 5,534, the third to 6,942, and the booster to 2,409. Smallpox vaccinations were given to 4,510 children, diphtheria-tetanus inoculations to 47, diphtheria-tetanus boosters to 58, and Mantoux tuberculin tests to 1,334, four of whom had positive reactions. Pediatricians at one Well Child Conference had consultation services from mental health specialists during the year and worked on improving the psychological components of patient care in Well Child Conferences.

Boston's parochial schools receive their health services from the Health Department. All pupils are inspected at the beginning of the school year, and pupils in the first, fifth, and eighth grades, as well as pupils referred by the teacher or school nurse, are given physical examinations. There were 11,415 physical examinations given in 1960. Two hundred twenty-four pupils who had not been inoculated with triple antigens were given a series of three injections of alum-precipitated diphtheria-tetanus toxoids, and 3,508 were given booster doses. There were 159 Mantoux tests and 5,400 polio inoculations given to parochial school pupils, a survey of the Salk immunization status of pupils having been made prior to this polio inoculation program. Vision and screening tests were given and referrals made to private physicians or the Health Division's ophthalmologist. Eye clinics are held once a week in three of the health Units.

A special Mantoux testing program was done in one parochial high school, 286 pupils being tested. In one elementary school, 274 pupils were given gamma globulin as a protective measure following their exposure to infectious hepatitis.

Although parochial school pupil enrollment increased by only 362 pupils, there were 153 more hours of nurse-time spent on the program. Interviews with teachers increased by 3,234. Daily inspections by the school nurse increased by 8,234, and there were 2,666 more deviations found in these inspections.

In connection with the parochial school science, health, and safety curriculum and classroom projects in these areas, consultation service was available from

Department health educators to parochial school administrators, principals, and teachers. In each of the 57 parochial elementary schools, the faculty participated in an hour long in-service education meeting on the physical, mental, and emotional problems of children.

The Department provides dental care for children. Dental clinics were held regularly each week in the Health Units. In addition, eight Health Units had fluoridation clinics from 3 P.M. to 5 P.M. daily for the topical application of sodium fluoride. Orthodontic clinics were held twice a week at one Health Unit.

Overall, there was a considerable increase from 1959 in the number of nursing visits made, there being 4,697 more visits to families and 1,225 more to individuals. The greatest increase, 4,108, was in visits to youngsters age one to four years. The majority of these visits were in the five congested areas of the city served by the Charlestown, Jamaica Plain, Savin Street, South Boston, and Whittier Street Health Units. In most sections of the city there was a decrease in the number of nursing visits to infants under four weeks of age. To help nurses better understand psychological components in the management of individual patients and families currently under their care, mental health specialists met with the nursing staff every week or two in each of the Health Units. The nutritionist also met periodically in the Health Units with the nursing staff.

COMMUNICABLE DISEASE

The control, detection, follow-up, and epidemiological study of all reportable diseases is another function of the Department. The Massachusetts Department of Public Health and other interested groups are notified regularly of reportable disease incidence in the city.

For the Salk polio inoculation program, Health Units and substations set up additional clinics. Clinics also were opened in housing projects and a local hospital's out-patient department. A total of 52,976 polio inoculations were administered in these clinics which were held one week in April, the entire month of July, one week in August, and one week in September. In late July a polio epidemic of some 100 cases occurred in Rhode Island. It is interesting to note that over one-third of those who attended the Department's

July and August clinics (24,000 persons) received their first polio shot. Other City Departments and local agencies, radio stations, television channels, and the local and daily newspapers — all cooperated in publicizing the program widely and frequently.

The laboratory stored 15,400 vials of Massachusetts Department of Public Health provided commercial Salk vaccine and issued it to Boston maternity hospitals and private physicians.

Tuberculosis still remains a problem in Boston. The pulmonary tuberculosis death rate was 9.6 per 100,000 population and the all forms of tuberculosis death rate was 10.9. The new pulmonary case rate was 59.3 and the all forms tuberculosis new case rate was 63.1 as compared with rates of 72.6 and 76.6 respectively in 1959.

In case finding, 28,253 70 mm. X–rays were taken, 16,070 of these in the Health Units, of which about 15,000 were taken at the South End Unit alone. Thirty-one new cases of pulmonary tuberculosis were reported from the X–rays taken in the Health Units for a rate of 1.9 per 1,000 X–rays taken.

School personnel by statute must be X–rayed every three years and were due for their triennial X–rays in 1960. This program accounted for 5,883 70 mm. X–rays (some taken by the mobile unit), but no cases of tuberculosis were found.

The mobile X–ray unit took 10,802 70 mm. X–rays. Of these X–rays, 1,341 were taken in a special mass X–ray program done in the two census tracts of the city having the highest incidence of tuberculosis. The Boston Health Department's mobile unit and one from the Massachusetts Department of Public Health were set up in various locations during the day and evening. The local tuberculosis association worked up the area by the usual mass X–ray techniques, including house-to-house canvassing by volunteers. Only 15.8 per cent, however, of the area's residents eligible for X–ray (18 years of age and over) were X–rayed, and no new cases of tuberculosis were found as a result of any X–rays taken in this program.

The remaining approximately 9,000 X–rays taken by the mobile unit were of special high incidence groups such as those in homes for transients. Thirteen new cases of tuberculosis were found for a rate of 1.4 new cases per 1,000 X–rays.

In the penal institutions X–ray program, 950 70 mm. X–rays were taken, and two new cases of tuberculosis found. In the new hospital admissions X–ray program at Boston City Hospital, 60 per cent of the new admissions eligible for X–ray (18 years of age and over) were X–rayed. Eleven new cases of tuberculosis were found, about 1.6 new cases per 1,000 X–rays.

The visiting of private physicians in areas of the city with a high incidence of tuberculosis was continued in 1960 with favorable comments from physicians. One health educator from the Department and one from the local tuberculosis association made 93 office visits to private physicians in South Boston and Dorchester. In this program begun in 1959, health educators make 10 to 15 minute visits, by appointment, to private physicians, telling them about Boston's tuberculosis situation. A kit is left with each physician and contains information on the tuberculosis problem and the services available to physicians and their patients from the various Boston agencies concerned with tuberculosis control.

Tuberculosis patients and persons with suspicious pathologies made 14,899 visits to the Department's tuberculosis clinics and 14,138 14 by 17 X–rays were taken on these patients. Over 900 patients received chemotherapy in the tuberculosis clinics. Two hundred fifty-five questionnaires on the extent of alcoholism among tuberculosis patients attending chemotherapy clinics were completed for a research project by the Massachusetts Department of Public Health, Division of Alcoholism. An additional 200 questionnaires were completed for a special study by the Chief Examining Physician (Tuberculosis) on clinic attendance by the alcoholic tuberculosis patient.

During the year seven tuberculosis patients were taken to the Rutland Sanatorium Detention Center. One of these patients escaped and has not been found.

The low incidence of communicable disease noted in recent years continued in 1960. There were 4,727 cases of communicable disease reported, 650 more than in 1959, and the Department's public health physicians made 1,456 visits on these cases. There were reported 1,937 cases of measles, 274 cases of german measles, 1,072 cases of mumps (two and one-half

times as many as in 1959), two cases of diphtheria, and no cases of polio. There were no deaths from any of these diseases. In addition, 119 cases of ophthalmia were reported, but no positive smears were obtained on any of these.

Among the enteric diseases there were 50 cases of salmonellosis, 56 cases of shigellosis, and one case of typhoid fever. There were no deaths from any of these.

Also reported were 3,290 bites, 3,241 of these being dog bites and the remainder small animal bites.

LABORATORY

The laboratory carries out standard diagnostic culture, microscopic, and serological examinations of specimens submitted by physicians, hospitals, and clinics. These examinations are made to verify and to establish clinical findings and to assist in the control of infectious diseases.

During 1960 standard examinations were made on 41,370 specimens submitted to the Department by Boston physicians, hospitals, and clinics. There was a slight decline in the total number of specimens received as compared with 1959 due to a decrease in the number of hospital serological specimens and the number of sanitation samplings. The weekly preparation, sterilization, and allotment of syringes and other materials to the 17 Health Units and substations continued.

SANITATION

Services in this area cover housing, food, milk, milk products, and general sanitation as well as responsibility for the prevention, detection, and elimination of nuisances affecting the public's health.

An extensive rodent control program was begun in the Back Bay during the latter part of the year. The area comprises about 3,870 dwelling units and was selected because of its proximity to the Charles River which is a source of rodent infestation, its narrow alleys which do not lend themselves to easy cleaning by the Public Works Department, the mixed disposal of refuse and garbage which makes a good food source for rodents,

—and an extremely active and interested neighborhood group. Prior to making a sanitation survey of the Back Bay, inspectors from the Health, Building, and Public Works Departments attended a U. S. Public Health Service Rodent Control Training Course. Control phases of the program are planned for 1961.

In the city's May clean-up program inspectors from the Department together with inspectors from the Fire and Public Works Departments inspected yards and private passageways in one section of the South End, encouraging residents to remove all refuse.

During the year 97 buildings were condemned and razed at a cost of $80,953.

There was an increase of more than 800,000 pounds over 1959 in the amount of unfit vegetables condemned on arrival in the city. Of this, 600,000 pounds were onions and lettuce shipped from the western part of the United States that came into Boston in a decayed condition. These were destroyed. More than 6,000 pounds of snails arrived from Casablanca also in a decayed condition. These were promptly seized and destroyed.

Since 1959 when mobile ice cream units were first allowed in the city, there has been a slight decrease in the number of permits issued to manufacturers of frozen desserts. Fewer cream permits also were issued in 1960 because of a more plentiful supply of local cream. There were 2,747 applications to sell or deliver frozen desserts, 127 applications for a license to manufacture frozen desserts, and 11 for a license to maintain an establishment for milk pasteurization. In all, 11,423 milk, cream, and ice cream samples were collected and examined and an additional 3,217 samples (miscellaneous food-stuffs and water) from other Bureaus of the Health Department and from other City Departments were examined.

There was no significant change during the year in the quality of milk sold in the city. The average bacteria count was 3,200 colonies per milliliter compared with 3,900 in 1959. The average bacteria count of Grade A milk was 1,650 colonies per milliliter compared with 1,250 in 1959. Only one milk sample was found to be improperly pasteurized. It was found the milk had come from a small dairy outside the city and was im-

properly pasteurized because of a leaky valve connection on the pasteurizing vat. For decades, no case of disease has been traced to the Boston milk supply.

In 1959, legislation was requested which would place the manufacture and sale of cultured milk products under the milk inspection program. This legislation was granted in 1960.

EDUCATION

Education of the Department's staff and of the general public goes on in many ways. Material of both general and specific health interest was sent routinely during the year to Boston local and daily newspapers, radio stations, and television channels. Numerous requests were answered for various types of information concerning the Health Department, its services, the city's health problems and health status as compared with other cities. Some 19,933 pieces of educational material were distributed during the year in the Department's major health education activities.

A number of in-service education programs were given for and attended by the Department's staff. Sixteen nurses attended late afternoon and evening collegiate courses to keep abreast of modern trends. One nurse attended the Yale Summer School of Alcoholic Studies and another an institute on mental health. The nursing staff had an in-service education program during the year on current tuberculosis drug therapy, one on alcoholism, and one on accident prevention. Four health educators participated in a mental health course conducted by the Harvard School of Public Health. With the aid of federal funds provided by the Massachusetts Department of Public Health five dental hygienists attended an in-service education program at the Lemuel Shattuck Hospital. Four public health dentists attended an in-service training course at the Harvard School of Public Health.

The U. S. Public Health Service gave in-service training programs to members of the Sanitation Section on pesticides and insecticides in food, antibiotics in food, and civil defense — radiation and food. Members of the Sanitation Section staff also attended training programs on mosquito and rodent control and air pollution.

Twenty-one new public health nurses joined the Department and participated in orientation programs. Eight weeks of field training and orientation were given to 13 graduate collegiate nursing students and to 19 basic collegiate nursing students. Two students working for their Masters Degree spent a week with the Department, 35 Boston City Hospital diploma nursing school students received four weeks of field work and orientation, and 78 students from seven diploma nursing schools received a day's orientation to the Department. In addition, a period of technical training was given by the laboratory to internes from the New England Deaconess and St. Elizabeth Hospitals and to technicians from the New England Baptist and New England Hospitals. Public health students and graduate students in other areas received orientation periods of varying lengths with the Department.

Members of the Department's staff participated in the activities and programs of various professional organizations and served as panel participants, speakers, instructors, and committee members for a number of organizations and groups. One member of the statistical staff wrote two papers for the "Journal of the Indian Medical Profession".

LICENSING

At present 90 nursing and convalescent homes and 43 rest homes are licensed, an increase of four and two respectively over 1959. There were 385 nurse-hours spent in inspection and follow-up of 58 nursing and rest homes, an average of six hours of nurse-time per home, but more intense follow-up is needed.

The total number of hospitals operating in Boston is 44, and 14 of these have maternity services. Thirteen hospitals were processed for license renewal during the year, licenses being renewable every two years. Applications for 66 day care agencies also were processed, but six ceased operating during the year. Fifty-five of these agencies were visited and three contacted with regard to the educational background of personnel and program for the children. Special attention was given by the nutritionist to the meals served in day care agencies as well as in nursing and convalescent homes and rest homes.

STATISTICAL SUMMARY
HEALTH DIVISION
1960

STATISTICAL SUMMARY INDEX

HEALTH DIVISION

SECTION OF GENERAL SERVICES

BUREAU OF ADMINISTRATION PAGE

Table 1 — Financial Statement of Income, 1960 . . 25
Table 2 — Settlement Service Report — 1959 and 1960 . 26
Insert — Total Expenditures by Sections, Bureaus, and Budget Items for 1960 . . Between 27 and 28

BUREAU OF VITAL STATISTICS

Table 1 — Live Births, Stillbirths, and Deaths in Boston, 1946–1960 — Allocated 28

Table 2 — The Most Important Causes of Death in Boston, 1956–1960 — Allocated 29

Table 3 — The Most Important Causes of Death in Boston, by Sex and Age for 1960 — Allocated . 30

Table 4 — Deaths and Death Rates by Age Groups from All Causes, 1956–1960 — Allocated . . 31

Table 5 — Infant Mortality, Deaths of Infants by Sex, Color, Cause, Age Groups, and Deaths Occurring in Hospitals, 1960 — Allocated . 32

Table 6 — Live Births, Stillbirths, Infant Deaths and Rates, Maternal Deaths and Rates, 1946–1960 — Allocated 34

Table 7 — Allocated Deaths of Boston Residents by Cause and Sex in 1960. Deaths of Nonresidents Occurring in Boston by Cause and Sex 35

Table 8 — Births, Stillbirths, Deaths All Causes, Deaths in Hospitals, Infant Mortality with Rates by Census Tract, Deaths by Race and by Certain Selected Causes by Census Tract for 1960 — Allocated 42

SECTION OF MEDICAL SERVICES

Bureau of Disease Control — Page

Table 1 — Resident Cases, Deaths, and Rates for Certain Communicable Diseases, 1950–1960 . . 54

Table 2 — Reportable Diseases Experience, 1960 . . 56

Table 3 — Morbidity and Morbidity Rates for the Venereal Diseases, 1950–1960 57

Table 4 — Syphilis and Gonorrhea — Lapsed Cases and Contacts, 1960 57

(Tuberculosis)

Table 1 — Cases and Case Rates, Deaths and Death Rates for Tuberculosis, 1960 58

Table 2 — Cases and Case Rates, Deaths and Death Rates for Tuberculosis According to Race, 1960 58

Table 3 — Pulmonary Tuberculosis, Cases and Case Rates, Deaths and Death Rates, 1950–1960 59

Table 4 — Tuberculosis Cases by Types for 1960 According to Source of Report 59

Table 5 — Pulmonary Tuberculosis — Cases and Deaths by Age Groups and Sex, 1960 . . . 60

Table 6 — Admissions to and Discharges from Hospitals of Boston Tuberculosis Cases, 1960 . . 62

Table 7 — Allocated Deaths from Pulmonary Tuberculosis, 1960 — Interval Between Date of Report and Date of Death 62

Table 8 — Allocated Tuberculosis Cases and Deaths by Census Tracts, 1960 63

Bureau of Public Health Nursing

Table 1 — Visits Classified by Type, 1960 . . . 70

Table 2 — School Health Program — 1960 . . . 71

Table 3 — Mental Health Program — 1960 . . . 72

Bureau of Diagnostic Laboratory

Table 1 — Routine Examinations Classified by Results — 1960 73

Table 2 — Diagnostic and Sanitary Examinations, 1956–1960 74

SECTION OF LOCAL HEALTH SERVICES

BUREAU OF CHILD HEALTH AND HEALTH UNITS PAGE

Table 1 — Premature Births, Reported to the Health Department, 1960 75

Table 2 — Report of Replies to Letters Sent Parents of Newborn, 1960 75

Table 3 — Public Health Physicians' Activities at Health Units, Exclusive of Well Child Conferences, 1960 75

Table 4 — Medical Supervision in the Parochial Schools, 1960 76

Table 5 — Eye Clinics — Charlestown, South Boston, and Whittier Street Health Units, 1960 . 76

Table 6 — Number of Polio Inoculations "Crash" Programs, 1960 77

Table 7 — Report of Well Child Conferences, 1960 Between 77 and 78

BUREAU OF DENTAL SERVICES

Table 1 — Report of Dental Services, 1960 . . . 78

Table 2 — Topical Application of Fluoride in Dental Clinics, 1960 79

SECTION OF ENVIRONMENTAL SANITATION

BUREAU OF MILK AND CHEMISTRY

Table 1 — Licenses and Permits Issued, 1959 and 1960 80

Table 2 — Samples Submitted by Other Bureaus of Health Department and other City Departments for Examination, 1960 . . 80

Table 3 — Average Counts — Colonies of Bacteria in One Cubic Centimeter Milk Pasteurized, 1956–1960 81

Table 4 — Samples Collected and Examined, 1960 . . 81

Table 5 — Average Counts — Colonies of Bacteria in One Cubic Centimeter Grade A Milk, 1956–1960 82

BUREAU OF FOOD

Table 1 — Activities of the Bureau of Food, 1960 . . 83

Table 2 — Food Condemnation in Pounds, 1956–1960 . 84

Table 3 — Superintendent of Pedlars' Report, 1960 . 84

Bureau of General Sanitation — Page

Table 1 — Activities of the Bureau of General Sanitation, 1960 85

Table 2 — License and Permit Inspections, 1960 . . . 86

Table 3 — Results of Court Cases, 1960 86

Table 4 — References to Other City Departments, 1960 . 86

Table 5 — Demolition Program, 1960 86

Health Division

SECTION OF GENERAL SERVICES

TABLE 1

FINANCIAL STATEMENT OF INCOME — 1960

KIND OF LICENSE	NUMBER ISSUED		FEES COLLECTED	
	1959	1960	1959	1960
Alcohol (methyl-wood)	231	215	$693 00	$645 00
Beverage, manufacturing non-alcoholic	8	14	80 00	140 00
Cesspool, cleaning	3	4	30 00	40 00
Day care, agency giving	58	57	174 00	171 00
Dump	7	5	700 00	500 00
Frozen desserts	113	127	1,740 00	1,700 00
Garbage, transportation of	46	47	1,150 00	1,175 00
Grease and bones, removal of	48	49	1,200 00	1,225 00
Hen (live fowl)	46	40	255 00	225 00
Ice cream	2,958	2,747	2,958 00	2,747 00
Ice plates	74	63	148 00	126 00
Massage and vapor baths	95	85	2,375 00	2,125 00
Manure, removal of	2	2	6 00	6 00
* Cream, Milk, dispensers, Milk, stores, Milk, vehicles, Milk, vehicles registration, Oleomargarine				
Offensive trades	61	56	6,100 00	5,600 00
Pasteurization of milk	13	11	325 00	275 00
Pedlars (district)	72	68	360 00	340 00
Pedlars (market)	227	236	2,270 00	2,360 00
Pedlars' certificate	1	1	1 00	1 00
Pedlars' plates (district)	72	68	144 00	136 00
Pedlars' plates (market)	227	238	454 00	476 00
Trailer park	1	1	25 00	25 00
Undertaker	198	184	1,980 00	1,840 00
Totals	4,561	4,318	$23,168 00	$21,878 00
MONEY RECEIVED FROM OTHER SOURCES				
Reimbursement on payrolls (federal grant)			$4,750 00	$4,745 00
Medical certificates			38 00	29 00
Reimbursement (T. B. subsidy)			1,004 30	298 57
Insurance check			13 12	—
Sale of old dental amalgam			13 30	—
Bureau of milk and chemistry			10,155 00	8,665 00
Total received from other sources			$15,973 72	$13,737 57
Totals			$39,141 72	$35,615 57

* 5,672 licenses issued and fees collected by the Bureau of Milk and Chemistry — 1959
* 5,410 licenses issued and fees collected by the Bureau of Milk and Chemistry — 1960

TABLE 2

SETTLEMENT SERVICE REPORT — 1959–1960

TUBERCULOSIS	1959	1960
1. Number of cases received on daily list from the Boston City Hospital January to March 14, 1960. (No tuberculosis patients were admitted to Boston City Hospital after March 14, 1960.)	677	232
2. Number of cases determined and forwarded on daily list to the Boston City Hospital	646	199
3. Settlements undetermined on Boston City Hospital South Department cases	31	33
4. Number of cases received from Boston Sanatorium from April, 1960 to December 31, 1960 (When South Department of Boston City Hospital closed, tuberculosis cases were admitted directly to Boston Sanatorium.)	—	390
5. Number of cases determined and forwarded on daily list to Boston Sanatorium	—	367
6. Settlements undetermined on Boston Sanatorium cases	—	23
7. Tuberculosis patients interviewed in the Settlement office	151	154
8. Applications for sanatorium care received in the Settlement office	279	160
9. Number of patients cared for at Lakeville Sanatorium	14	9
10. Number of patients cared for at North Reading Sanatorium	20	27
11. Number of patients cared for at Rutland Sanatorium	15	12
12. Number of patients cared for at Westfield Sanatorium	1	1
13. Number of patients transported to sanatoria	104	57

MONEY EXPENDED FOR TUBERCULOSIS CARE	1959	1960
1. Paid to Lakeville Sanatorium for care of patients	$9,038 39	$10,233 29
2. Paid to North Reading Sanatorium for care of patients	17,296 00	43,826 59
3. Paid to Rutland Sanatorium for care of patients	8,726 00	12,392 17
4. Paid to Westfield Sanatorium for care of patients	924 00	1,332 00
Totals	$35,984 39	$67,784 05

MONEY EXPENDED FOR TRANSPORTATION TO SANATORIA	1959	1960
1. Paid for transportation of patients to sanatoria by private ambulance from January 1 to December 31	$1,019 00	$970 00
2. Boston will be reimbursed by the State in amount of (State cases transported by Health Department and private ambulance service.)	1,081 67	962 50

MONEY EXPENDED FOR TUBERCULOSIS CARE IN OTHER SANATORIA	1959	1960
1. Paid to other sanatoria and private hospitals for care of tuberculosis patients	$6,090 56	$2,639 40
2. Subsidy bill allowed by State	298 57	313 57

BOSTON CITY HOSPITAL CASES (SOUTH DEPARTMENT)	1959	1960
Cases determined to be State settled	204	58
Cases determined as Out-of-Town settled	42	13

BOSTON SANATORIUM CASES		
Cases determined to be State settled	—	98
Cases determined as Out-of-Town settled	—	19

PREMATURITY CASES	1959	1960
From January 1, 1960 to December 31, 1960, the Bureau of Child Health was notified on premature babies weighing 5½ pounds and under — live births	1,001	974
The Settlement office was notified by the Bureau of Child Health on premature babies 5 pounds and under	454	418
Parents interviewed in the Settlement office	250	221
Of these 221 cases, the number determined to be State cases	23	12
Those determined to be Out-of-Town cases	23	17
(State and Out-of-Town Notices were sent on these cases)		
Notices received from other cities and towns claiming Boston settlement	60	55
From January 1, 1960 to December 31, 1960, number of cases paid for	207	162
Total amount expended January 1, 1960 to December 31, 1960	$52,953 40	$46,366 05
Submitted to the Collector's Office for collection from other cities and towns	1,344 60	1,500 00
Contagious Disease Cases, other than tuberculosis, paid for in private hospitals	5,826 32	646 59
Massachusetts Department of Public Welfare billed for contagious diseases	—	523 43

BUREAU OF VITAL STATISTICS

TABLE 1

Live Births, Stillbirths and Deaths in Boston, 1946–1960 Allocated

Years	Population Estimated	Live Births	Still-births	Deaths	Rate per 1,000 Population	
					Birth Rate	Death Rate
1946	789,194	16,546	406	9,619	21.0	12.2
1947	792,257	18,111	423	9,753	22.9	12.3
1948	795,320	16,967	381	9,618	21.3	12.1
1949	798,383	15,563	326	9,270	19.5	11.6
1950	801,444	16,179	345	9,250	20.2	11.5
1951	804,507	15,322	328	9,617	19.0	12.0
1952	807,570	15,255	315	9,337	18.9	11.6
1953	810,633	16,114	357	9,262	19.9	11.4
1954	813,696	14,226	223	8,998	17.5	11.1
1955	*724,702	16,255	319	9,421	22.4	13.0
1956	*724,702	15,727	275	9,199	21.7	12.7
1957	*724,702	15,553	218	9,333	21.5	12.9
1958	*724,702	15,423	278	9,287	21.3	12.8
1959	*724,702	15,283	211	8,961	21.1	12.4
1960	†697,170	15,473	249	9,651	22.2	13.8

* Massachusetts State Census for Boston — 1955
† Population based on United States Census — 1960

BOSTON HEALTH DEPARTMENT — HEALTH DIVISION
TOTAL EXPENDITURES BY SECTIONS — BUREAUS — AND BUDGET ITEMS, 1960

	Appropriation	Total Expenditures	Section of General Services				Section of Medical Services				Section of Local Health Services			Section of Environmental Sanitation		
			Administrative and General	Health Education Bureau	Vital Statistics Bureau	Maintenance of Garage and Automobile Service	Medical Bureau	Tuberculosis Bureau	Bacteriological Laboratory	Public Health Nursing Bureau	Child Health	Dental Services	Maintenance of Health Units	Food Bureau	Milk and Chemistery Bureau	General Sanitation Bureau
1. Personal Services	$1,545,680 00	$1,547,480 43	$72,243 53	$25,874 20	$16,843 00	$13,418 50	$46,119 57	$74,060 26	$52,265 58	$446,777 55	$111,745 86	$195,141 15	$96,422 13	$74,185 16	$34,637 72	$287,686 24
Permanent employees	1,534,680 00	1,535,878 39	71,311 22	25,874 20	16,843 00	13,418 50	46,119 57	73,543 65	50,204 10	446,777 55	111,745 86	195,141 15	90,750 70	73,926 70	33,840 70	286,381 49
Temporary employees	5,000 00	4,699 25	—	—	—	—	—	—	—	—	—	—	3,598 50	—	—	1,100 75
Overtime	6,000 00	6,902 79	932 30	—	—	—	—	516 61	2,061 48	—	—	—	2,132 93	258 45	797 02	204 00
2. Contractual Services	224,725 00	231,775 35	9,651 15	138 40	2,892 42	859 79	1,460 39	83,266 49	2,715 09	14,243 18	70,419 28	4,840 86	29,125 97	1,046 97	2,362 94	8,732 42
Communications	12,000 00	13,063 46	7,946 44	30	184 22	—	92 26	25 10	579 81	1,821 78	133 15	84 65	672 60	246 90	—	1,276 25
Light, heat, and power	14,000 00	15,334 37	—	—	—	—	—	—	—	—	—	—	15,334 37			
Repairs and maintenance of buildings and structures	10,000 00	11,142 89	—	—	—	—	—	—	—	—	—	—	11,142 89			
Repairs and service of equipment	3,500 00	4,018 79	310 10	42 16	8 20	805 97	8 00	1,825 70	484 52	38 75	4 00	47 32	405 22	—	38 85	
Transportation of persons	20,000 00	21,671 45	896 11	95 94	—	30 50	179 70	391 26	—	8,831 25	108 20	801 52	1,104 72	797 67	2,228 08	6,206 50
Miscellaneous contractual services	165,225 00	166,524 39	498 50	—	2,700 00	23 32	1,180 43	81,024 43	1,650 76	3,551 40	70,173 93	3,907 37	466 17	2 40	96 01	1,249 67
3. Supplies and Materials	78,063 00	69,201 42	4,762 62	156 23	213 17	594 29	1,014 72	27,822 36	8,412 41	2,840 75	809 54	3,953 89	14,830 01	337 38	1,673 53	1,781 52
Automobile supplies and materials	750 00	594 29	—	—	—	594 29										
Heating supplies and materials	15,500 00	12,550 50	—	—	—	—	—	—	—	—	—	—	12,550 50			
Household supplies and materials	2,958 60	2,570 63	—	—	—	—	—	28 89	691 09	172 78	33 60	—	1,644 27			
Medical, dental and hospital supplies	35,000 00	31,348 26	—	—	—	—	—	23,566 13	3,137 70	240 28	176 31	3,608 89	—	—	357 48	201 47
Office supplies and materials	19,066 00	16,844 04	4,516 13	155 23	213 17	—	1,014 72	4,227 34	691 96	2,223 77	399 63	285 00	—	337 38	1,216 05	1,363 66
Miscellaneous supplies and materials	4,788 40	5,293 70	246 49	—	—	—	—	—	3,891 66	203 92	—	—	635 24	—	100 00	216 39
4. Current Charges and Obligations	1,570 00	1,375 70	283 50	—	576 00	—	—	—	10 00	16 50	—	—	479 70	—	—	10 00
Miscellaneous current charges and obligations	1,570 00	1,375 70	283 50	—	576 00	—	—	—	10 00	16 50	—	—	479 70	—	—	10 00
5. Equipment	4,385 00	3,522 51	364 91	16 26	—	—	—	620 00	1,987 50	358 54	41 71	—	—	—	10 59	123 00
Office furniture and equipment	300 00	279 91	279 91	—	—	—	—	—								
Miscellaneous equipment	4,085 00	3,242 60	85 00	16 26	—	—	—	620 00	1,987 50	358 54	41 71	—	—	—	10 59	123 00
Total	$1,854,423 00	$1,853,335 41	$87,305 70	$26,184 09	$20,524 59	$14,872 58	$48,594 68	$185,769 11	$65,390 58	$464,236 52	$183,016 39	$203,935 90	$140,917 81	$75,569 50	$38,684 78	$298,333 18

TABLE 2

The Most Important Causes of Death in Boston, 1956–1960, Inclusive — Allocated

Order Number	International Classification Number	Cause of Death	Number of Deaths					Death Rate Per 100,000 Population				
			1960	1959	1958	1957	1956	1960	1959	1958	1957	1956
I.	410–443	Heart disease (all forms)	**3,872**	3,425	3,655	3,654	3,589	**555.4**	472.6	504.3	504.2	495.2
II.	140–205	Cancer (all forms)	**1,675**	1,533	1,603	1,670	1,575	**240.3**	211.5	221.9	230.4	217.3
III.	330–334	Vascular lesions affecting the central nervous system	**835**	617	618	685	841	**119.8**	85.1	85.3	94.5	116.0
IV.	490–493	Pneumonia (all forms)	**506**	439	466	343	349	**72.6**	60.6	64.3	47.3	48.1
V.	800–962	All accidents	**429**	325	357	354	435	**61.5**	44.8	49.3	48.8	60.0
VI.	450–456	Diseases of the arteries	**383**	593	419	474	218	**54.9**	81.8	57.8	65.4	30.1
VII.	581	Cirrhosis of the liver	**266**	225	216	250	242	**38.2**	31.0	29.8	34.5	33.4
VIII.	773–776	Premature birth	**143**	159	113	104	132	**20.5**	21.9	15.6	14.4	18.2
IX.	511–517 520 522–527	All other respiratory diseases	**128**	148	136	126	157	**18.4**	20.4	18.8	17.4	21.7
X.	260	Diabetes mellitus	**116**	132	126	118	148	**16.6**	18.2	17.4	16.3	20.4

TABLE 3

The Most Important Causes of Death in Boston by Sex and Age for 1960 — Allocated

International Classification Number	Cause of Death	Total Deaths	Total by Sex	Age Groups: Under 1 Year	1–4 Years	5–9 Years	10–14 Years	15–19 Years	20–24 Years	25–29 Years	30–34 Years	35–44 Years	45–54 Years	55–64 Years	65–74 Years	75 Years and over	Age Unknown
410–443	Heart disease (all forms)	**3,872**	M. 2,131	—	—	—	—	—	—	3	10	56	205	496	718	643	—
			F. 1,741	—	—	—	—	—	1	—	3	24	63	212	518	920	—
140–205	Cancer (all forms)	**1,675**	M. 921	—	2	4	3	3	—	2	4	30	109	248	303	213	—
			F. 754	1	2	4	2	2	3	3	8	31	100	179	213	206	—
330–334	Vascular lesions of central nervous system	**835**	M. 362	1	1	—	—	—	—	1	—	4	20	61	127	147	—
			F. 473	1	—	—	1	—	—	—	1	5	22	29	117	297	—
490–493	Pneumonia (all forms)	**506**	M. 302	31	4	2	—	1	—	2	—	10	31	44	68	109	—
			F. 204	16	5	1	1	1	1	—	6	5	13	19	41	95	—
800–962	All accidents	**429**	M. 267	3	9	9	6	11	13	3	9	18	26	48	57	55	—
			F. 162	2	5	4	—	2	1	—	2	6	8	8	35	89	—
450–456	Diseases of arteries	**383**	M. 158	—	—	—	—	—	—	1	—	—	8	15	28	106	—
			F. 225	—	—	—	—	—	—	2	1	3	3	9	44	163	—
581	Cirrhosis of liver	**266**	M. 178	—	—	—	—	—	—	—	2	22	62	55	28	9	—
			F. 88	—	—	—	—	—	—	—	1	18	32	19	14	4	—
773–776	Premature births	**143**	M. 92	92	—	—	—	—	—	—	—	—	—	—	—	—	—
			F. 51	51	—	—	—	—	—	—	—	—	—	—	—	—	—
511–517, 520, 522–527	All other respiratory diseases	**128**	M. 90	1	1	—	—	—	—	—	1	6	11	18	32	20	—
			F. 38	1	—	—	—	1	—	—	—	3	7	4	12	10	—
260	Diabetes mellitus	**116**	M. 42	—	—	—	—	—	—	—	—	3	5	10	9	15	—
			F. 74	—	—	—	—	1	—	—	—	2	5	14	23	29	—

TABLE 4

Deaths and Death Rates by Age Periods from All Causes, 1956–1960 — Allocated

Age Periods	Number of Deaths					Death Rates Per 1,000 Deaths from All Causes				
	Year 1960	Year 1959	Year 1958	Year 1957	Year 1956	Year 1960	Year 1959	Year 1958	Year 1957	Year 1956
Total deaths	**9,651**	**8,961**	**9,287**	**9,333**	**9,199**	**13.8**	**12.4**	**12.8**	**12.9**	**12.7**
Deaths under one year	375	398	419	392	445	38.9	44.4	45.1	42.0	48.4
Birth to five years	422	453	465	435	488	43.7	50.6	50.0	46.6	53.0
5–9 years	41	31	25	17	26	4.2	3.5	2.7	1.8	2.8
10–14 years	21	24	16	21	18	2.2	2.7	1.7	2.3	2.0
15–19 years	34	25	32	24	33	3.5	2.6	3.4	2.6	3.6
20–29 years	78	90	83	87	99	8.1	10.0	8.9	9.3	10.8
30–39 years	220	204	220	231	222	22.8	22.8	23.7	24.8	24.1
40–49 years	504	511	557	570	624	52.2	57.0	60.0	61.1	67.8
50–59 years	1,230	1,182	1,188	1,207	1,228	127.4	131.9	127.9	129.3	133.5
60–69 years	2,254	1,958	2,154	2,291	2,156	233.6	240.4	231.9	245.5	234.4
70–79 years	2,621	2,500	2,563	2,504	2,461	271.6	279.0	276.0	268.3	267.5
80–89 years	1,844	1,639	1,677	1,687	1,564	191.1	182.9	180.5	180.8	170.0
90 years and over	381	344	307	259	280	39.5	38.4	33.1	27.8	30.4
Age unknown	1	—	—	—	—	0.1	—	—	—	—

TABLE 5

Infant Mortality — Deaths of Infants by Sex, Color, Cause, Age Groups and Deaths Occurring in Hospitals, 1960—Allocated

International List Number	Cause of Death	Age Groups													
		Under 1 Year	Under 1 Day	1 Day	2 Days	3–6 Days	7–13 Days	14–20 Days	21–29 Days	1 Month	2 Months	3–5 Months	6–8 Months	9 Months and Over	Deaths in Hospitals
	All Causes	375	171	29	29	21	15	12	6	21	18	27	16	10	334
	Male	222	98	17	17	12	11	7	5	15	12	18	9	1	195
	Female	153	73	12	12	9	4	5	1	6	6	9	7	9	139
	Color:														
	White	289	128	21	24	15	14	10	4	18	15	22	9	9	255
	Colored	85	42	8	5	6	1	2	2	3	3	5	7	1	78
	Chinese	1	1	—	—	—	—	—	—	—	—	—	—	—	1
	All Others	—	—	—	—	—	—	—	—	—	—	—	—	—	—
057	Meningococcal meningitis	1	—	—	—	—	—	—	—	—	1	—	—	—	1
082	Acute infectious encephalitis	1	—	—	—	—	—	—	—	—	—	—	—	1	—
154	Cancer of rectum	1	—	—	—	—	—	—	—	—	1	—	—	—	1
330	Subarachnoid hemorrhage	1	—	—	—	—	—	—	—	—	—	1	—	—	1
334	Other and ill-defined vascular lesions affecting the central nervous system	1	—	—	—	—	—	—	—	—	—	1	—	—	1
340	Meningitis, except meningococcal and tuberculous	6	1	—	—	—	1	1	1	1	—	1	—	—	6
344	Late effects of intracranial abscess	2	—	—	—	—	—	—	—	—	—	—	2	—	2

490	Lobar pneumonia	2	—	—	—	—	—	—	—	1	—	1	—	—	—
491	Bronchopneumonia	12	—	—	—	—	—	—	1	2	1	1	5	2	9
492, 493	Primary, atypical, other and unspecified pneumonia	33	—	—	—	—	—	—	—	9	5	16	3	—	13
525–527	Other diseases of the respiratory system	2	—	—	—	—	—	—	—	—	2	—	—	—	1
550	Appendicitis	1	—	—	—	—	—	1	—	—	—	—	—	—	—
571	Gastro-enteritis and colitis	1	—	—	—	—	—	—	—	—	—	—	—	1	—
693	Other cellulitis and abscess with lymphangitis	1	—	—	—	—	—	1	—	—	—	—	—	—	—
744	Other diseases of muscle, tendon, and fascia	1	—	—	—	—	—	—	—	—	—	—	1	—	—
751	Spina bifida and meningocole	2	—	—	—	—	1	1	—	—	—	—	—	—	2
754	Congenital malformations of circulatory system	25	3	2	3	5	2	3	—	1	2	1	2	1	22
750,752,753, 755–759	All other congenital malformations	29	13	—	—	1	2	1	1	4	1	2	1	3	29
760, 761	Birth injuries	9	4	1	2	1	—	—	—	—	1	—	—	—	9
762	Postnatal asphxia and atelectasis	59	39	8	7	2	2	—	—	—	—	1	—	—	59
763–768	Infections of the newborn	16	3	—	1	1	—	4	3	1	1	1	1	—	12
770	Haemolytic disease of the newborn	10	6	2	1	1	—	—	—	—	—	—	—	—	10
769	All other defined diseases of early infancy	6	2	—	1	—	1	—	—	—	2	—	—	—	5
771, 772 773–776	Ill-defined diseases peculiar to early infancy, and immaturity unqualified	143	99	15	14	10	5	—	—	—	—	—	—	—	143
780–793 795	Ill-defined and unknown causes	4	1	1	—	—	1	—	—	1	—	—	—	—	3
916	Accident caused by fire and explosion	3	—	—	—	—	—	—	—	—	1	1	—	1	2
902	Accidental fall	1	—	—	—	—	—	—	—	1	—	—	—	—	1
936	All other accidental causes	1	—	—	—	—	—	—	—	—	—	—	—	1	1
983	Homicide	1	—	—	—	—	—	—	—	—	—	—	1	—	1

TABLE 6

Live Births, Stillbirths, Infant Deaths and Rates, Maternal Deaths and Rates for 1946–1960 — Allocated

Years	Live Births	Still-Births		Infant Deaths				Deaths of Mothers	
		Number	Rate per 1,000 Live Births	Number Under One Month	Rate per 1,000 Live Births	Number Under One Year	Infant Mortality Rate per 1,000 Live Births	Number	Rate per 1,000 Live Births
1946	16,546	406	24.5	417	25.2	586	35.4	25	1.5
1947	18,111	423	23.4	456	25.2	661	36.5	18	1.0
1948	16,967	381	22.5	442	26.1	575	33.9	15	0.9
1949	15,563	326	20.9	309	19.9	401	25.8	7	0.4
1950	16,179	345	21.3	329	20.3	412	25.4	15	0.9
1951	15,322	328	21.4	319	20.8	404	26.4	7	0.5
1952	15,255	315	20.7	342	22.4	428	28.1	7	0.5
1953	16,114	357	22.2	307	19.1	375	23.3	5	0.3
1954	14,226	223	15.7	301	21.2	396	27.8	10	0.7
1955	16,255	319	19.2	327	20.1	432	26.6	3	0.2
1956	15,727	275	17.5	360	22.9	445	28.3	3	0.2
1957	15,553	218	14.0	298	19.1	392	25.2	0	0.0
1958	15,423	278	18.0	321	20.8	419	27.2	4	0.3
1959	15,283	211	13.8	305	20.0	398	26.0	5	0.3
1960	15,473	249	16.1	283	18.3	375	24.2	3	0.2

TABLE 7

Allocated Deaths of Boston Residents by Cause and Sex in 1960
Deaths of Nonresidents Occurring in Boston by Cause and Sex

Detailed List Number	Cause of Death	Resident Deaths in Boston and Elsewhere			Nonresident Deaths Occurring in Boston		
		All ages			All ages		
		Male	Female	Total	Male	Female	Total
	Totals—All Causes	5,290	4,361	9,651	2,841	1,792	4,633
001–008	Tuberculosis of respiratory system	47	20	67	10	2	12
011	Tuberculosis of intestines, peritoneum, and mesenteric glands	—	—	—	1	—	1
014–019	Tuberculosis, all forms	7	2	9	3	1	4
022, 023, 026–029	All other syphilis	3	1	4	2	2	4
046	Dysentery, all forms	—	—	—	1	—	1
053	Septicaemia and pyaemia	6	5	11	8	5	13
056	Whooping cough	—	—	—	—	1	1
057	Meningococcal infections	1	1	2	2	1	3
080	Acute poliomyelitis	—	—	—	1	—	1
082	Acute infectious encephalitis	3	2	5	1	—	1
081, 083	Late effects of acute poliomyelitis and acute infectious encephalitis	1	—	1	1	1	2

TABLE 7 — Continued

Allocated Deaths of Boston Residents by Cause and Sex in 1960
Deaths of Nonresidents Occurring in Boston by Cause and Sex

Detailed List Number	Cause of Death	Resident Deaths in Boston and Elsewhere			Nonresident Deaths Occurring in Boston		
		All ages			All ages		
		Male	Female	Total	Male	Female	Total
092	Infectious hepatitis	—	2	2	1	1	2
063–096, 138	All other diseases classified as infective and parasitic	5	4	9	3	1	4
140–148	Malignant neoplasm of buccal cavity and pharynx	61	12	73	30	5	35
150	Malignant neoplasm of esophagus	31	13	44	27	4	31
151	Malignant neoplasm of stomach	80	54	134	34	19	53
152, 153	Malignant neoplasm of intestine, except rectum	91	123	214	47	42	89
154	Malignant neoplasm of rectum	38	42	80	35	16	51
161	Malignant neoplasm of larynx	26	4	30	8	—	8
162, 163	Malignant neoplasm of trachea, bronchus, and lungs	213	40	253	169	22	191
170	Malignant neoplasm of breast	2	140	142	—	108	108
171	Malignant neoplasm of cervix uteri	—	43	43	—	25	25
172–174	Malignant neoplasm of other and unspecified parts of uterus	—	23	23	—	18	18
177	Malignant neoplasm of prostate	73	—	73	52	—	52

190, 191	Malignant neoplasm of skin	8	12	20	4	3	7
196, 197	Malignant neoplasm of bone and connective tissue	12	6	18	19	12	31
155–160, 164, 165, 175, 176, 178–181, 192–195, 198, 199	Malignant neoplasms of all other and unspecified sites	200	186	386	194	148	342
204	Leukemia and aleukemia	35	27	62	87	49	136
200–203, 205	Lymphosarcoma and other neoplasms of lymphatic and haematopoietic system	51	29	80	67	42	109
210–239	Benign neoplasms and neoplasms of unspecified nature	15	18	33	23	28	51
250, 251	Non-toxic goiter	—	1	1	1	—	1
260	Diabetes mellitus	42	74	116	42	36	78
280–286	Avitaminous and other deficiency states	1	2	3	2	—	2
290–293	Anaemias	5	2	7	7	8	15
240–245, 253, 254, 270–277, 287–289, 294–299	Allergic disorders, all other endocrine, metabolic and blood diseases	15	11	26	15	17	32
300–309	Psychoses	3	2	5	3	—	3
322	Alcoholism	31	13	44	2	2	4
325	Mental deficiency	1	1	2	1	—	1
330–334	Vascular lesions affecting the central nervous system	362	473	835	141	100	241
340	Nonmeningococcal meningitis	15	8	23	17	7	24
345	Multiple sclerosis	1	3	4	6	3	9
353	Epilepsy	13	6	19	2	1	3

TABLE 7 — Continued

Allocated Deaths of Boston Residents by Cause and Sex in 1960
Deaths of Nonresidents Occurring in Boston by Cause and Sex

Detailed List Number	Cause of Death	Resident Deaths in Boston and Elsewhere — All Ages			Nonresident Deaths Occurring in Boston — All Ages		
		Male	Female	Total	Male	Female	Total
391–393	Otitis media and mastoiditis	2	—	2	—	1	1
341–344 350–352 354–369 380–384 386 388–390 394–398	All other diseases of the nervous system	23	21	44	16	9	25
400–402	Rheumatic fever	1	—	1	5	3	8
410–416	Chronic rheumatic heart disease	56	74	130	71	75	146
420–422	Arteriosclerotic and degenerative heart disease	1,855	1,426	3,281	598	323	921
430–434	Other diseases of the heart	93	77	170	23	23	46
440–443	Hypertension, with heart disease	127	164	291	39	28	67
444–447	Hypertension, without mention of heart	13	10	23	9	8	17
450–456	Diseases of the arteries	158	225	383	61	47	108
460–468	Other diseases of circulatory system	41	46	87	20	21	41
470–475	Acute upper respiratory infections	2	4	6	—	2	2
480–483	Influenza	3	5	8	—	—	—

490	Lobar pneumonia	47	28	75	17	4	21
491	Broncho pneumonia	185	136	321	64	47	111
492–493	Primary, atypical, other and unspecified pneumonia	70	40	110	24	11	35
500	Acute bronchitis	6	3	9	3	3	6
501–502	Bronchitis, chronic and unqualified	13	8	21	11	1	12
510	Hypertrophy of tonsils and adenoids	—	1	1	—	—	—
518, 521	Empyema and abscess of lung	4	2	6	1	1	2
511–527	All other respiratory diseases	90	38	128	48	11	59
540	Ulcer of stomach	18	15	33	11	5	16
541	Ulcer of duodenum	19	5	24	24	5	29
543	Gastritis and duodenitis	2	1	3	—	—	—
550–553	Appendicitis	10	2	12	5	1	6
560, 561, 570	Intestinal obstruction and hernia	18	20	38	18	18	36
571, 572	Gastro-enteritis and colitis, except diarrhea of the newborn	14	20	34	17	17	34
581	Cirrhosis of liver	178	88	266	93	44	137
584, 585	Cholelithiasis and cholecystitis	4	13	17	9	7	16
536–539, 542, 544, 545, 573–580, 582–583, 586, 587	Other diseases of the digestive system	51	51	102	37	32	69
590	Acute nephritis	3	—	3	2	2	4
591–594	Chronic, other and unspecified nephritis	31	22	53	39	15	54
600	Infections of kidney	64	43	107	26	26	52
602	Calculi of urinary system	—	—	—	—	1	1

TABLE 7 — Concluded

Allocated Deaths of Boston Residents by Cause and Sex in 1960
Deaths of Nonresidents Occurring in Boston by Cause and Sex

Detailed List Number	Cause of Death	Resident Deaths in Boston and Elsewhere			Nonresident Deaths Occurring in Boston		
		All ages			All ages		
		Male	Female	Total	Male	Female	Total
610	Hyperplasia of prostate	11	—	11	13	—	13
601, 603, 605–609, 611–617, 622–637	Other diseases of genito-urinary system	10	11	21	9	6	15
650	Abortion, without mention of sepsis or toxaemia	—	1	1	—	2	2
651	Abortion, with sepsis	—	—	—	—	1	1
670–672	Hemorrhage of pregnancy and childbirth	—	1	1	—	1	1
688	Other and unspecified complications of the puerperium	—	1	1	—	—	—
690–698	Infections of skin and subcutaneous tissue	4	2	6	—	—	—
720–725	Arthritis and spondylitis	1	1	2	1	3	4
730	Osteomyelitis and periostitis	—	—	—	—	2	2
700–716, 731–736, 738–744	All other diseases of skin and musculaskeletal system	4	8	12	6	13	19
751	Spina bifida and meningocele	—	2	2	1	6	7
754	Congenital malformations of circulatory system	29	17	46	84	72	156
750, 752, 753, 755–759	All other congenital malformations	17	24	41	46	27	73

760, 761	Birth injuries	5	3	8	12	4	16
762	Postnatal asphyxia and atelectasis	34	35	69	19	16	35
763–768	Infections of the newborn	13	4	17	8	7	15
770	Haemolytic diseases of the newborn	4	6	10	15	5	20
769 771, 772	All other defined diseases of early infancy	3	3	6	5	5	10
773–776	Ill-defined diseases peculiar to early infancy, and immaturity unqualified	92	52	144	63	41	104
780–793 795	Ill-defined and unknown causes of morbidity and mortality	48	23	71	16	8	24
E 810–E 835	Motor vehicle accidents	54	16	70	37	8	45
E800–E802 E840–E866	Other transport accidents	10	3	13	56	4	60
E 870–E 895	Accidental poisoning	9	5	14	2	1	3
E 900–E 904	Accidental falls	129	111	240	44	29	73
E 912	Accident caused by machinery	4	1	5	1	—	1
E 916	Accident caused by fire and explosion of combustible material	17	15	32	13	2	15
E 917, E 918	Accident caused by hot substance, corrosive liquid, steam and radiation	2	2	4	2	2	4
E 919	Accident caused by firearm	1	—	1	—	—	—
E 929	Accidental drowning and submersion	20	1	21	6	—	6
E 910–E 911 E 913–E 915 E 920–E 928 E 930–E 962	All other accidental causes	20	8	28	4	—	4
E 963 E 970–E 979	Suicide and self-inflicted injury	35	7	42	15	5	20
E 964 E 980–E 985	Homicide and injury purposely inflicted by other persons (not in war)	15	5	20	3	1	4

TABLE 8

Births, Stillbirths, Deaths All Causes, Deaths in Hospitals, Infant Mortality with Rates by Census Tract, Deaths by Race and by Certain Selected Causes by Census Tract for 1960 — Allocated

Census Tract Number and Location	Population U.S. Census, 1960	Data on Births			Data on Deaths												
		Live Births	Birth Rate, Per 1,000 of Population	Stillbirths	Total Deaths, All Causes	Death Rate, Per 1,000 of Population	Deaths in Hospitals	Deaths of Colored	Deaths of Chinese	Deaths Under One Year	Infant Mortality Rate	Lobar Pneumonia	Bronchopneumonia	Cancer	Pulmonary Tuberculosis	Heart Disease	All Accidents
City Totals	697,170	15,473	22.2	249	9,651	13.8	6,869	633	45	375	24.2	75	321	1,675	67	3,872	429
East Boston:																	
A-1	7,149	155	21.7	2	84	11.7	59	—	—	8	51.9	1	2	14	1	33	2
2	4,052	77	19.0	—	49	12.1	33	—	—	2	26.0	—	5	11	—	21	1
3	5,122	117	22.8	4	51	10.0	32	—	—	1	8.5	—	1	13	—	26	—
4	4,339	108	24.9	1	44	10.1	31	—	—	1	9.2	1	—	14	—	13	2
5	5,088	97	19.1	1	61	12.0	41	—	—	1	10.3	—	4	6	1	30	2
6	2,996	66	22.0	—	24	8.0	18	—	—	—	—	—	1	1	—	11	1
B-1	1,976	46	23.3	2	16	8.1	11	1	—	—	—	—	—	2	—	5	—
2	2,206	50	22.7	—	37	16.8	28	—	—	3	60.0	1	1	3	—	18	2
3	2,259	20	8.9	—	20	8.9	16	—	—	1	50.0	—	—	2	—	8	2
3 Housing	—	19	—	—	11	—	9	—	—	2	105.3	—	—	2	—	2	2

4	1,555	39	25.5	3	30	19.3	21	—	—	—	—	—	2	7	—	11	2
5A	2,217	39	17.6	—	19	8.6	14	—	—	—	—	—	1	5	—	6	0
5B	3,967	71	17.9	3	36	9.1	28	—	—	—	—	—	3	5	—	17	—
6	1,812	2	1.1	—	13	7.2	13	—	—	—	—	—	3	4	—	3	—
Totals	44,738	906	20.3	16	495	11.1	354	1	—	19	21.0	3	23	89	2	204	18
Charlestown:																	
C-1	1,907	23	12.1	—	7	3.7	6	—	—	—	—	—	—	—	1	1	1
1 Housing	—	28	—	1	13	—	12	—	—	—	—	—	—	2	—	5	—
2	2,518	45	17.9	1	28	11.1	17	—	—	1	22.2	—	2	5	—	12	1
2 Housing	—	22	—	—	8	—	6	—	—	—	—	—	—	2	—	2	—
3	4,187	91	21.7	2	44	10.5	36	—	—	—	—	—	1	7	—	20	2
3 Housing	—	3	—	—	4	—	3	—	—	—	—	—	1	2	—	1	—
D-1	983	22	23.5	2	13	13.2	10	—	—	1	45.5	—	—	1	1	3	1
2	771	22	28.5	—	14	18.2	8	—	—	1	45.5	1	—	2	—	8	—
3	2,116	51	24.1	2	27	12.8	16	—	—	—	—	—	1	5	—	7	1
4	2,449	71	29.0	1	36	14.7	21	—	—	—	—	1	—	7	2	13	—
E-1	2,833	89	31.4	—	39	13.8	33	—	—	4	44.9	—	—	6	1	10	5
2	2,383	62	26.0	2	55	23.1	32	—	—	4	64.5	1	1	13	—	22	—
Totals	20,147	529	26.3	11	288	14.3	200	—	—	11	20.8	3	6	52	5	104	11
North End:																	
F-1	2,673	45	16.8	5	39	14.6	30	—	—	—	—	—	—	9	1	14	5
2	3,423	65	19.0	—	39	11.4	22	—	—	3	46.2	—	—	4	—	18	1
3	257	19	73.9	—	20	77.8	15	—	—	—	—	—	—	5	—	8	—
4	3,595	54	15.0	2	50	13.9	36	—	—	1	18.5	2	2	7	—	20	3

TABLE 8 — Continued

Births, Stillbirths, Deaths All Causes, Deaths in Hospitals, Infant Mortality with Rates by Census Tract, Deaths by Race and by Certain Selected Causes by Census Tract for 1960 — Allocated

Census Tract Number and Location	Population U.S. Census, 1960	Data on Births			Data on Deaths												
		Live Births	Birth Rate, Per 1,000 of Population	Stillbirths	Total Deaths, All Causes	Death Rate, Per 1,000 of Population	Deaths in Hospitals	Deaths of Colored	Deaths of Chinese	Deaths Under One Year	Infant Mortality Rate	Lobar Pneumonia	Bronchopneumonia	Cancer	Pulmonary Tuberculosis	Heart Disease	All Accidents
5	2,150	36	16.7	—	34	15.8	24	—	—	1	27.8	—	2	5	—	9	—
6 Wayfarers' Lodge	1,276	15	11.8	—	68	53.3	46	2	—	—	—	—	4	15	2	25	2
Totals	13,374	234	17.5	7	250	18.7	173	2	—	5	21.4	2	8	45	3	94	11
West End:																	
H-1	492	6	12.2	1	12	24.4	11	—	—	—	—	—	—	3	—	6	—
2	25	2	80.0	—	4	160.0	4	—	—	—	—	—	—	1	—	—	—
3	657	—	—	—	2	3.0	2	—	—	—	—	—	—	—	—	—	—
4	3,340	28	8.4	—	79	23.7	57	—	—	2	71.4	—	—	10	1	36	6
K-1	3,916	58	14.8	1	80	20.4	52	—	—	2	34.5	—	4	13	—	32	—
2	5,288	59	11.2	—	77	14.6	43	—	—	1	16.9	—	7	10	1	34	5
Totals	13,718	153	11.2	2	254	18.5	169	—	—	5	32.7	—	11	37	2	108	11

Back Bay:																	
J-3	2,379	22	9.2	—	71	29.8	57	1	2	1	45.5	—	2	11	1	30	4
4	2,952	45	15.2	1	74	25.1	55	5	1	2	44.4	1	3	15	—	27	5
5	7,979	89	11.2	2	177	22.2	122	7	—	—	—	1	6	33	1	69	4
K-3	6,686	59	8.8	2	59	8.8	40	—	—	—	—	—	3	9	—	29	2
4A	6,419	42	6.5	1	57	8.9	40	—	—	1	23.8	1	1	11	1	21	6
4B	8,685	180	20.7	3	84	9.7	63	2	—	3	16.7	2	1	22	—	32	1
5	6,137	57	9.3	1	76	12.4	47	1	—	2	35.1	3	2	16	2	32	3
Totals	41,237	494	12.0	10	598	14.5	424	16	3	9	18.2	8	18	117	5	240	25
South End:																	
G-1	700	22	31.4	—	32	45.7	25	1	11	1	45.5	1	2	6	—	14	2
2	2,515	42	16.7	1	66	26.2	50	5	16	2	47.6	2	4	14	2	18	4
3	280	13	46.4	—	8	28.6	7	1	—	—	—	—	—	2	1	1	—
4	333	9	27.0	—	6	18.0	4	1	—	—	—	—	—	1	—	3	1
I-1	1,934	37	19.1	1	65	33.6	45	6	1	1	27.0	1	7	8	1	22	5
2	329	11	33.4	1	11	33.4	9	2	—	—	—	—	1	2	—	3	1
3	4,974	73	14.7	3	151	30.4	110	9	1	4	54.8	1	4	25	3	51	12
4	2,928	77	26.3	7	51	17.4	41	8	—	5	64.9	—	4	10	—	17	1
J-1	3,815	43	11.3	1	125	32.8	90	5	—	1	23.3	—	6	19	1	47	3
2	2,114	55	26.0	1	45	21.3	28	15	—	2	36.4	—	3	5	1	14	4
L-1	3,262	69	21.2	3	106	32.5	77	8	1	2	28.9	2	6	15	1	47	3
2	3,728	90	24.1	3	72	19.3	51	152	—	2	22.2	1	1	11	1	24	6
3	2,861	81	28.3	1	76	26.6	56	125	—	5	61.7	2	5	10	1	26	3
4	1,895	50	26.4	—	75	39.6	53	6	1	2	40.0	2	1	6	2	29	3

TABLE 8 — Continued

Births, Stillbirths, Deaths All Causes, Deaths in Hospitals, Infant Mortality with Rates by Census Tract, Deaths by Race and by Certain Selected Causes by Census Tract for 1960 — Allocated

Census Tract Number and Location	Population U.S. Census, 1960	Data on Births			Data on Deaths												
		Live Births	Birth Rate, Per 1,000 of Population	Stillbirths	Total Deaths, All Causes	Death Rate, Per 1,000 of Population	Deaths in Hospitals	Deaths of Colored	Deaths of Chinese	Deaths Under One Year	Infant Mortality Rate	Lobar Pneumonia	Bronchopneumonia	Cancer	Pulmonary Tuberculosis	Heart Disease	All Accidents
5	1,188	32	26.9	1	21	17.7	12	1	—	—	—	—	1	5	—	5	3
L-6	2,226	31	13.9	1	66	29.6	46	4	1	1	32.3	—	1	11	1	29	5
Totals	35,082	735	20.9	24	976	27.8	704	149	32	28	38.1	12	46	150	15	350	56
South Boston:																	
M-1	1,261	33	26.2	—	27	21.4	23	—	—	1	30.3	—	3	4	2	8	2
2	1,998	43	21.5	2	31	15.5	25	—	—	1	23.3	—	3	7	1	11	2
3	3,727	129	34.6	1	27	7.2	20	—	—	2	15.5	—	1	4	—	10	1
4	859	31	36.1	—	28	32.6	23	—	—	2	64.5	—	3	2	—	7	2
N-1	5,088	133	26.1	3	75	14.7	57	—	—	6	45.1	1	5	11	1	20	3
2	4,195	104	24.8	2	48	11.4	29	1	—	2	19.2	—	1	14	—	20	1
3	3,033	77	25.4	—	32	10.6	26	—	—	2	26.0	—	2	4	—	15	1
4	4,673	104	22.3	1	64	13.7	46	—	—	1	9.6	—	2	10	—	27	5

O-1	6,312	147	23.3	6	104	16.5	71	—	—	4	27.2	1	2	10	1	46	5
2	4,470	78	17.4	—	38	8.5	31	—	—	3	38.5	—	2	9	—	13	1
2 Housing	—	32	—	1	22	—	15	—	—	—	—	1	3	2	—	7	2
3	3,296	72	21.8	—	66	20.0	43	—	—	4	55.6	1	1	13	—	21	3
4	851	21	24.7	—	12	14.1	10	—	—	1	47.6	—	—	3	—	5	1
P-1A	1,298	21	16.2	—	16	12.3	14	—	—	1	47.6	—	2	2	—	6	—
1A Housing	—	26	—	—	10	—	6	—	—	—	—	—	—	2	—	4	1
1B	2,898	12	4.1	1	13	4.5	13	—	—	2	166.7	—	—	5	—	2	—
1B Housing	—	203	—	4	62	—	49	—	—	—	—	—	3	9	1	29	1
Totals	43,959	1,266	28.8	21	675	15.4	501	1	—	32	25.3	4	33	111	6	251	31
Dorchester (North):																	
P-1C	1,529	39	25.5	—	23	15.0	18	—	—	2	51.3	—	—	4	—	14	—
2	4,505	116	25.7	1	68	15.1	48	—	—	6	51.7	1	4	10	—	22	2
3	3,311	91	27.5	2	33	10.0	25	4	—	2	22.0	—	2	6	—	14	3
4	3,035	93	30.6	1	33	10.9	27	3	—	2	21.5	—	3	5	—	11	4
5	3,916	128	32.7	2	33	8.4	22	7	—	—	—	—	1	4	—	12	1
6	3,625	109	30.1	1	80	22.3	64	4	—	5	45.9	1	2	11	1	32	4
Q-5	3,840	125	32.6	—	53	13.8	43	2	—	5	40.0	—	4	8	1	13	6
T-1	9,770	133	13.6	2	54	5.5	34	1	—	3	—	—	3	7	—	21	4
2	6,422	162	25.2	5	73	11.4	52	—	—	—	—	1	3	15	—	35	2
3A	3,679	100	27.2	1	82	22.6	58	—	—	3	—	1	4	15	—	32	4
3B	5,066	128	25.3	2	53	10.5	42	1	—	2	—	1	1	12	1	17	2
4A	4,001	107	26.7	3	34	8.5	25	—	—	1	—	—	1	6	—	12	1
4B	4,104	103	25.1	1	44	10.7	27	—	—	—	—	—	—	4	1	21	2

TABLE 8 — Continued

Births, Stillbirths, Deaths All Causes, Deaths in Hospitals, Infant Mortality with Rates by Census Tract, Deaths by Race and by Certain Selected Causes by Census Tract for 1960 — Allocated

Census Tract Number and Location	Population U.S. Census, 1960	Data on Births			Data on Deaths												
		Live Births	Birth Rate, Per 1,000 of Population	Stillbirths	Total Deaths, All Causes	Death Rate, Per 1,000 of Population	Deaths in Hospitals	Deaths of Colored	Deaths of Chinese	Deaths Under One Year	Infant Mortality Rate	Lobar Pneumonia	Bronchopneumonia	Cancer	Pulmonary Tuberculosis	Heart Disease	All Accidents
5A	5,299	151	28.5	—	67	12.6	48	—	—	7	—	—	2	13	1	24	2
5B	5,015	162	32.3	2	75	15.2	62	1	—	3	—	3	—	10	1	34	4
6	4,970	190	38.2	6	48	9.7	35	25	1	6	—	1	—	4	—	16	1
7A	2,702	61	22.6	2	30	11.1	20	2	—	1	—	—	—	4	—	12	2
7B	6,627	152	22.6	3	92	13.9	71	10	—	5	—	—	4	20	—	40	6
8A	7,980	159	19.9	2	76	9.5	61	1	—	1	—	—	1	13	—	36	4
8B	4,038	105	26.0	1	72	17.8	52	—	—	3	—	2	2	10	—	31	1
9	6,462	168	26.0	2	93	23.0	63	1	—	2	—	1	2	20	—	34	5
10	4,502	79	17.5	1	64	14.2	41	—	—	3	—	—	1	17	—	26	—
X-1	8,106	200	24.7	3	101	12.6	76	3	—	5	—	—	5	15	1	40	2
Totals	112,504	2,861	25.4	43	1,381	12.3	1,014	65	1	67	—	12	45	233	7	549	62

Dorchester (South):																	
X-2	9,389	250	26.6	5	152	16.2	127	—	—	6	—	—	4	25	—	66	7
3A	5,573	139	24.9	1	67	12.0	45	—	—	3	—	—	1	13	—	30	4
3B	6,168	122	19.8	1	84	13.6	50	—	—	2	—	—	5	23	—	34	1
4A	7,272	171	23.5	1	110	15.1	78	2	—	3	—	2	3	26	—	45	5
4B	5,518	126	22.8	2	91	16.5	60	—	—	2	—	—	4	18	1	40	5
5A	7,947	133	16.7	—	89	11.2	69	2	—	3	—	—	1	19	1	41	4
5B	3,868	72	18.6	4	67	17.3	53	1	—	1	—	1	3	13	—	26	2
5C	4,664	109	23.4	4	45	9.6	33	1	—	1	—	—	—	10	—	19	2
6A	9,204	107	11.6	2	97	10.5	79	1	—	—	—	—	—	17	—	49	7
6B	9,882	185	18.7	1	96	9.7	72	—	—	4	—	3	3	15	1	41	—
6C	4,650	113	24.3	1	75	16.1	59	—	—	6	—	—	3	18	—	25	4
Totals	74,135	1,527	20.6	22	973	13.1	725	7	—	31	—	6	27	197	3	416	41
Roxbury:																	
Q-1	905	26	28.7	1	31	34.3	19	1	—	—	—	1	—	10	—	15	2
2	2,698	47	17.4	1	27	10.0	21	5	—	3	63.8	—	1	2	—	9	1
2 Housing	—	29	—	2	5	—	5	1	—	—	—	—	1	2	—	1	—
3	4,415	73	16.5	1	41	9.3	30	8	—	4	54.8	1	1	7	—	14	3
3 Housing	—	30	—	1	10	—	8	2	—	—	—	—	—	2	1	3	—
4	2,501	62	24.8	1	58	23.2	41	6	1	2	32.3	1	—	6	1	29	6
R-1	3,936	109	27.7	2	63	16.0	46	51	—	3	27.5	—	2	5	1	1	1
1 Housing	—	9	—	—	4	—	3	4	—	—	—	—	—	1	—	29	1
2	1,969	56	28.4	3	50	25.4	44	17	—	1	17.9	—	—	7	—	26	1

TABLE 8 — Continued

Births, Stillbirths, Deaths All Causes, Deaths in Hospitals, Infant Mortality with Rates by Census Tract, Deaths by Race and by Certain Selected Causes by Census Tract for 1960 — Allocated

Census Tract Number and Location	Population U.S. Census, 1960	Data on Births			Data on Deaths												
		Live Births	Birth Rate, Per 1,000 of Population	Stillbirths	Total Deaths, All Causes	Death Rate, Per 1,000 of Population	Deaths in Hospitals	Deaths of Colored	Deaths of Chinese	Deaths Under One Year	Infant Mortality Rate	Lobar Pneumonia	Bronchopneumonia	Cancer	Pulmonary Tuberculosis	Heart Disease	All Accidents
3	2,584	64	24.8	1	47	18.2	34	28	—	2	31.3	1	1	7	—	21	—
S-1	6,350	129	20.3	—	45	7.1	25	13	—	3	—	—	2	12	—	16	1
2	3,640	28	7.7	—	21	5.8	18	—	—	—	—	—	—	4	1	9	—
2 Housing	—	42	—	—	34	—	21	—	—	1	—	—	1	6	—	16	1
3	3,645	134	36.8	3	77	21.1	61	14	—	4	—	—	6	10	—	24	2
4	3,877	93	24.0	—	71	18.3	49	1	2	2	—	—	5	9	—	24	4
5	5,602	98	17.5	2	73	13.0	50	—	—	6	—	—	4	13	—	21	2
6	3,587	72	20.1	2	56	15.6	29	—	—	3	—	—	1	10	—	28	3
U-1	5,115	163	31.9	2	79	15.4	60	26	—	14	—	1	2	16	1	25	6
2	4,215	133	31.6	3	43	10.2	31	22	—	3	—	1	2	2	—	22	—
3	3,429	117	34.1	4	48	14.0	35	15	—	5	—	—	—	7	1	16	—
4	4,926	125	25.4	5	48	9.7	39	18	—	6	—	—	4	8	2	10	[illegible]
5	7,175	216	30.1	4	96	13.4	70	67	3	6	—	2	2	18	—	35	3

6A	4,925	133	27.0	1	124	25.2	84	59	1	2	—	2	4	26	2	50	2
6B	5,798	177	30.5	1	63	10.9	48	11	—	3	—	—	1	8	—	36	2
V-1	3,821	95	24.9	2	63	16.5	40	7	—	4	—	2	1	7	—	22	3
2	6,155	120	19.5	2	50	8.1	38	4	—	5	—	1	1	7	1	7	1
2 Housing	—	60	—	3	13	—	9	—	—	—	—	—	—	2	—	22	2
Totals	91,268	2,440	24.5	47	11,340	14.7	958	380	7	82	—	13	42	214	11	531	48
Jamaica Plain:																	
V-3	3,139	90	28.7	2	29	9.2	22	—	—	3	—	—	1	6	—	6	1
4A	2,152	43	20.0	—	22	10.2	12	—	—	1	—	1	—	5	—	6	1
4B	3,484	100	28.7	2	37	10.6	31	—	—	3	—	—	2	7	—	13	1
5	7,926	157	19.8	3	190	24.0	144	5	—	3	—	1	10	27	1	83	10
6	6,454	148	22.9	6	122	18.9	85	1	—	5	—	—	2	20	1	54	6
W-1A	9,031	133	14.7	1	106	11.7	69	1	—	1	—	—	2	18	—	42	12
2	4,290	136	31.7	1	46	10.7	29	1	—	2	—	—	—	7	—	21	2
Totals	36,476	807	22.1	15	552	15.1	392	8	—	18	—	2	17	90	2	225	33
Roslindale:																	
W-1B	9,552	170	17.8	4	116	12.1	73	—	—	3	—	—	2	24	1	53	4
3A	10,185	200	19.6	1	76	7.5	56	1	—	4	—	—	4	10	—	34	4
3B	1,381	35	25.3	—	14	10.1	6	—	—	1	—	—	—	3	—	7	—
4A	2,432	64	26.3	2	25	10.3	16	—	—	1	—	—	1	3	—	15	—
4B	7,762	165	21.3	—	68	8.8	48	—	—	3	—	—	3	13	—	26	5
5	9,051	213	23.5	3	114	12.6	76	—	—	6	—	1	3	22	—	45	3
Totals	40,363	847	21.0	10	413	10.2	275	1	—	18	—	1	13	75	1	180	16

TABLE 8 — Concluded

Births, Stillbirths, Deaths All Causes, Deaths in Hospitals, Infant Mortality and Rates by Census Tract, Deaths by Race and by Certain Selected Causes by Census Tract for 1960 — Allocated

Census Tract Number and Location	Population U.S. Census, 1960	Data on Births			Data on Deaths												
		Live Births	Birth Rate, Per 1,000 of Population	Stillbirths	Total Deaths, All Causes	Death Rate, Per 1,000 of Population	Deaths in Hospitals	Deaths of Colored	Deaths of Chinese	Deaths Under One Year	Infant Mortality Rate	Lobar Pneumonia	Bronchopneumonia	Cancer	Pulmonary Tuberculosis	Heart Disease	All Accidents
West Roxbury:																	
W-6A	6,080	98	16.1	—	59	9.7	38	—	—	—	—	—	1	9	—	28	3
6B	5,921	77	13.0	—	87	14.7	53	—	—	1	—	—	1	28	—	41	2
6C	5,868	85	14.5	—	71	12.1	50	—	—	1	—	—	1	12	—	30	1
6D	7,459	177	23.7	1	79	10.6	51	—	—	5	—	1	1	17	—	31	3
Totals	25,328	437	17.3	1	296	11.7	192	—	—	7	—	1	4	66	—	130	9
Hyde Park:																	
Z-1A	6,227	126	20.2	—	60	9.6	48	—	—	1	—	1	1	12	—	34	2
1B	6,057	149	24.6	2	74	12.2	34	—	—	3	—	—	1	13	—	39	1
1C	9,037	240	26.6	2	75	8.3	52	1	—	3	—	1	2	15	—	29	5
2	11,802	261	22.1	3	75	6.4	61	—	—	2	—	—	1	17	—	28	1
Totals	33,123	776	23.4	7	284	8.6	195	1	—	9	—	2	5	57	—	130	9

Brighton:																	
Y-1	4,702	123	26.2	—	66	14.0	41	—	—	3	—	1	—	9	—	30	6
2	7,506	195	26.0	4	91	12.1	67	—	—	8	—	—	7	10	1	41	3
3A	9,780	177	18.1	2	163	16.7	106	—	2	4	—	—	3	24	1	74	12
3B	9,386	143	15.2	1	75	8.0	58	—	—	—	—	—	2	12	—	31	3
3B Housing	—	95	—	—	25	—	20	—	—	3	—	—	2	7	—	5	—
4	9,790	232	23.7	2	111	11.3	74	—	—	4	—	1	—	23	2	40	6
5A	5,631	136	24.2	1	72	12.8	41	1	—	2	—	2	1	8	—	30	3
5B	8,414	149	17.7	1	113	13.4	70	—	—	5	—	—	3	22	1	43	8
5C	9,073	210	23.1	2	140	15.4	100	—	—	5	—	1	3	26	—	60	4
Totals	64,282	1,460	22.7	13	856	13.3	577	1	2	34	—	5	21	141	5	354	45
Census Tract Unknown	—	1	—	—	20	—	16	—	—	—	—	1	2	1	—	6	3

NOTE: Population of Housing Tracts Not Available.

SECTION OF MEDICAL SERVICES

BUREAU OF DISEASE CONTROL

TABLE I

Resident Cases, Deaths and Rates for Certain Communicable Diseases

ANTERIOR POLIOMYELITIS — 1950-1960

YEAR	Resident Cases	Resident Case Rate*	Resident Deaths	Resident Death Rate*	Resident Case Fatality Per Cent
1950	36	4.5	2	0.3	5.6
1951	31	3.9	1	0.2	3.2
1952	39	4.8	1	0.1	2.6
1953	39	4.8	0	—	—
1954	114	14.0	1	0.1	0.9
1955	834	102.1	32	3.9	3.8
1956	4	0.5	1	0.1	25.0
1957	0	0	0	—	—
1958	4	0.6	1	0.1	25.0
1959	28	3.9	0	—	—
1960	0	0	0	—	—

DIPHTHERIA — 1950-1960

1950	56	7.0	7	0.9	12.5
1951	24	3.0	6	0.7	25.0
1952	6	0.7	1	0.1	16.7
1953	11	1.4	1	0.1	9.1
1954	7	0.9	1	0.1	14.3
1955	12	1.5	1	0.1	8.3
1956	7	0.9	1	0.1	14.3
1957	4	0.5	0	—	—
1958	0	—	0	—	—
1959	3	0.4	0	—	—
1960	2	0.3	0	—	—

MEASLES — 1950-1960

1950	2,383	297.3	1	0.1	0.04
1951	4,774	593.4	1	0.1	0.02
1952	5,021	621.7	2	0.2	0.04
1953	127	16.7	0	—	—
1954	5,799	712.7	0	—	—
1955	2,259	276.6	3	0.4	0.13
1956	335	40.9	0	—	—
1957	2,683	326.0	0	—	—
1958	2,399	331.0	0	—	—
1959	987	136.2	0	—	—
1960	1,937	276.9	0	—	—

* Per 100,000 Population

TABLE 1 — Concluded

Resident Cases, Deaths and Rates for Certain Communicable Diseases

MENINGOCOCCIC MENINGITIS — 1950-1960

YEAR	Resident Cases	Resident Case Rate*	Resident Deaths	Resident Death Rate*	Resident Case Fatality Per Cent
1950	21	2.6	8	1.0	38.1
1951	12	1.5	7	0.9	58.3
1952	25	3.1	8	1.0	32.0
1953	25	3.1	2	0.2	8.0
1954	41	5.0	10	1.1	24.4
1955	69	3.6	8	1.0	27.6
1956	7	0.9	4	0.6	57.2
1957	18	2.2	7	0.8	38.9
1958	7	1.0	2	0.3	28.6
1959	11	1.5	7	1.0	63.6
1960	14	2.0	1	0.1	7.1

SCARLET FEVER — 1950-1960

1950	910	113.5	0	—	—
1951	647	80.4	0	—	—
1952	596	73.8	1	0.1	0.2
1953	749	92.4	0	—	—
1954	711	87.4	0	—	—
1955	1,222	149.6	0	—	—
1956	791	90.5	0	—	—
1957	551	66.9	0	—	—
1958	403	55.6	1	0.1	0.2
1959	789	108.9	0	—	—
1960	312	44.6	0	—	—

TYPHOID FEVER — 1950-1960

1950	6	0.7	0	—	—
1951	4	0.5	0	—	—
1952	2	0.3	0	—	—
1953	2	0.2	0	—	—
1954	5	0.6	0	—	—
1955	1	0.1	0	—	—
1956	1	0.1	0	—	—
1957	4	0.5	0	—	—
1958	0	—	0	—	—
1959	2	0.3	0	—	—
1960	1	0.1	0	—	—

WHOOPING COUGH — 1950-1960

1950	887	110.7	2	0.3	0.2
1951	494	61.4	2	0.2	0.4
1952	385	47.7	0	—	—
1953	309	38.1	0	—	—
1954	534	65.6	0	—	—
1955	202	24.7	1	0.1	0.5
1956	153	18.7	0	—	—
1957	174	21.1	0	—	—
1958	272	37.5	0	—	—
1959	158	21.8	0	—	—
1960	24	3.4	0	—	—

* Per 100,000 Population

TABLE 2

REPORTABLE DISEASE EXPERIENCE — 1960

Disease	Resident Cases	Nonresident Cases	Total Number of Cases	Resident Deaths	Nonresident Deaths	Total Number of Deaths
Actinomycosis	—	—	—	—	—	—
Amebiasis	1	2	3	—	—	—
Anthrax	—	—	—	—	—	—
Chicken Pox	858	19	877	—	—	—
Diphtheria	2	3	5	—	—	—
Encephalitis	3	1	4	—	—	—
German Measles	274	1	275	—	—	—
Infectious Hepatitis	32	13	45	—	—	—
Malaria	—	1	1	—	—	—
Measles	1,937	27	1,964	—	—	—
Meningococcus Meningitis	14	21	35	1	1	2
Meningitis, Other Forms	45	66	111	—	—	—
Mumps	1,072	18	1,090	—	—	—
Non Para Polio	—	—	—	—	—	—
Para Polio	—	6	6	—	—	—
Psitticosis	2	—	2	—	—	—
Salmonella	50	21	71	—	—	—
Scarlet Fever	312	4	316	—	—	—
Septic Sore Throat	44	1	45	—	—	—
Shigella	56	5	61	—	—	—
Tetanus	—	—	—	—	—	—
Trichinosis	—	1	1	—	—	—
Typhoid Fever	1	3	4	—	—	—
Whooping Cough	24	8	32	—	—	—
Totals	4,727	221	4,948	1	1	2
Chancroid	1	—	1	—	—	—
Gonorrhea	1,288	—	1,288	—	—	—
Syphilis	1,417	—	1,417	4	4	8
Lymphogranuloma Venereum	1	—	1	—	—	—
Granuloma Inguinale	—	—	—	—	—	—
Totals	2,707	—	2,707	4	4	8
Grand Totals	7,434	221	7,655	5	5	10

TABLE 3

MORBIDITY AND MORBIDITY RATES FOR THE VENEREAL DISEASES 1950-1960

Year	Population	Syphilis				Gonorrhea	
		Total Cases	Rate Per 1,000	Early Cases	Rate Per 1,000	Total Cases	Rate Per 1,000
1950	801,444	564	0.7	99	.12	1,577	2.0
1951	804,507	598	0.7	76	.09	910	1.1
1952	807,570	664	0.8	101	.13	895	1.1
1953	810,633	632	0.8	52	.06	960	1.2
1954	813,696	646	0.8	54	.07	1,045	1.3
1955	816,696	842	1.0	61	.07	967	1.2
1956	819,822	1,004	1.2	112	.16	941	1.2
1957	822,884	936	1.1	138	.17	951	1.2
1958	724,702	1,076	1.5	136	.19	984	1.4
1959	724,702	1,423	2.0	224	.31	1,124	1.6
1960	697,120	1,417	1.4	223	.22	1,288	1.3

TABLE 4

SYPHILIS AND GONORRHEA (LAPSED CASES AND CONTACTS) — 1960

	Male	Female	Totals
Syphilis	153	72	225
Gonorrhea	20	3	23
Syphilis contacts and exposures	23	8	31
Gonorrhea contacts and exposures	18	17	35
Totals	214	100	314
Successful follow-up of syphilis	107	51	158
Successful follow-up of gonorrhea	14	2	16
Successful follow-up of syphilis contacts	18	7	25
Successful follow-up of gonorrhea contacts	12	10	22
Totals	151	70	221

(TUBERCULOSIS)

TABLE 1

CASES AND CASE RATES, DEATHS AND DEATH RATES FOR TUBERCULOSIS — 1960*

	New Cases	Case Rate Per 100,000	Deaths	Death Rate Per 100,000
Pulmonary	† 412	59.1	67	9.6
Other Forms	30	4.3	9	1.3
All Forms	442	63.4	76	10.9

* Allocated † In addition there were 50 cases reported by State Institutions.

Nonresident Cases Reported:

Pulmonary	67
Other forms	4
Total	71

Nonresident Deaths Reported:

Pulmonary	12
Other forms	5
Total	17

TABLE 2

CASES AND CASE RATES, DEATHS AND DEATH RATES FOR TUBERCULOSIS ACCORDING TO RACE — 1960*

RACE	Population	New Cases		New Case Rate Per 100,000		Deaths		Death Rate Per 100,000	
		Pulmonary	All Forms	Pulmonary	All Forms	Pulmonary	All Forms	Pulmonary	All Forms
White	628,695	352	373	56.0	59.3	63	71	10.0	11.3
Negro	63,159	49	56	77.6	88.7	3	4	4.7	6.3
Other Races	5,316	11	13	206.9	244.5	1	1	18.8	18.8
Total	697,170	†412	442	59.1	63.4	67	76	9.6	10.9

* Allocated † Plus 50 cases reported by State Institutions.

TABLE 3

PULMONARY TUBERCULOSIS — 1950-1960 *

CASES AND CASE RATES, DEATHS AND DEATH RATES

YEAR	Number of Cases	Case Rate Per 100,000	Number of Deaths	Death Rate Per 100,000
1950	823	108.0	329	41.1
1951	752	102.3	301	37.4
1952	770	95.3	270	33.4
1953	764	94.2	210	25.9
1954	796	97.8	195	24.0
1955	722	88.4	152	18.6
1956	596	72.7	141	17.2
1957	524	63.7	146	17.7
1958	449	62.0	106	14.6
1959	526	72.6	80	11.0
1960	† 412	59.1	67	9.6

* Allocated † Plus 50 cases reported by State Institutions.

TABLE 4

TUBERCULOSIS CASES BY TYPE FOR 1960, ACCORDING TO SOURCE OF REPORT

SOURCE	PULMONARY		OTHER FORMS	
	Resident	Nonresident	Resident	Nonresident
All Hospitals*	120	38	16	3
Health Department Clinics	82	3	6	—
Private Physicians	43	3	1	—
All Veterans' Hospitals	25	1	2	—
Boards of Health	2	—	1	—
Death Certificate	14	3	3	1
Tuberculosis Sanatoria	126	19	1	—
Totals	*412	67	30	4

* Exclusive of 50 cases reported by State Institutions.

TABLE 5

PULMONARY TUBERCULOSIS, CASES AND DEATHS BY AGE GROUPS AND SEX — 1960 *

	Population	New Cases	Case Rate Per 100,000	Deaths	Death Rate Per 100,000	Age Group	Under 5 Years		5 to 15		16 to 19		20 to 24		25 to 29		30 to 34		35 to 44		45 to 54		55 to 64		65 to 74		75 and over		Total	
							Cases	Deaths	Cases	Deaths	Cases	Deaths	Cases	Deaths	Cases	Deaths	Cases	Deaths	Cases	Deaths	Cases	Deaths	Cases	Deaths	Cases	Deaths	Cases	Deaths	Cases	Deaths
City	†697,170	‡412	59.1	67	9.6	M.	6	—	6	—	6	—	13	—	8	1	19	—	47	6	71	5	64	15	48	14	29	6	317	47
						F.	6	—	3	—	4	—	14	—	9	—	11	—	20	5	9	2	7	3	6	5	6	5	95	20
East Boston and Harbor	44,738	23	51.4	3	6.7	M.	1	—	—	—	—	—	2	—	1	—	—	—	2	1	5	—	3	—	1	—	2	1	17	2
						F.	1	—	—	—	—	—	2	—	1	—	—	—	1	—	—	—	1	—	—	1	—	—	6	1
Charlestown	20,147	15	74.5	5	24.6	M.	1	—	—	—	—	—	1	—	—	—	—	—	3	1	3	1	2	1	1	1	—	—	11	4
						F.	—	—	—	—	—	—	—	—	—	—	1	—	1	—	—	—	1	—	1	1	—	—	4	1
North End	13,374	17	127.4	4	29.9	M.	1	—	—	—	—	—	1	—	—	—	—	—	3	—	3	1	2	1	4	2	1	—	15	4
						F.	—	—	—	—	—	—	—	—	—	—	—	—	—	—	1	—	1	—	—	—	—	—	2	0
West End	13,718	11	80.2	2	14.5	M.	—	—	—	—	—	—	2	—	—	—	—	—	—	—	1	—	4	1	3	1	1	—	11	2
						F.	—	—	—	—	—	—	—	—	—	—	—	—	—	—	—	—	—	—	—	—	—	—	0	0
Back Bay	41,237	13	31.5	4	9.6	M.	—	—	—	—	—	—	—	—	—	—	—	—	—	—	3	—	3	3	4	—	—	—	10	3
						F.	—	—	—	—	—	—	1	—	1	—	—	—	1	—	—	—	—	—	—	1	—	—	3	1
South End	35,082	106	302.2	16	45.6	M.	—	—	1	—	2	—	1	—	2	—	7	—	14	1	20	—	18	5	14	4	10	2	89	12
						F.	—	—	—	—	1	—	5	—	3	—	1	—	3	2	2	1	1	—	1	—	—	1	17	4
South Boston	43,959	40	91.0	6	13.4	M.	1	—	—	—	—	—	1	—	—	—	2	—	8	1	6	1	3	1	5	1	3	—	29	4
						F.	1	—	—	—	—	—	1	—	1	—	1	—	4	2	—	—	—	—	1	—	2	—	11	2
Roxbury	91,268	67	73.4	10	10.9	M.	—	—	2	—	—	—	1	—	3	1	7	—	8	1	12	—	8	—	4	2	5	1	50	5
						F.	1	—	2	—	1	—	—	—	2	—	4	—	4	—	—	1	3	2	—	1	—	1	17	5

Dorchester, North	102,504	35	34.1	6	6.0	M.	—	—	1	—	2	—	3	—	—	—	—	—	2	1	6	1	7	1	3	1	2	—	26	4
						F.	2	—	1	—	—	—	1	—	—	—	2	—	—	—	2	—	—	—	—	—	1	2	9	2
Dorchester, South	74,143	12	16.2	3	4.0	M.	—	—	—	—	1	—	—	—	—	—	—	—	1	—	3	—	2	1	1	—	—	1	8	2
						F.	—	—	—	—	—	—	1	—	1	—	—	—	—	—	1	—	—	1	1	—	—	—	4	1
Jamaica Plain	36,476	18	49.3	1	2.7	M.	—	—	—	—	—	—	—	—	—	—	1	—	2	—	4	—	2	—	2	1	4	—	15	1
						F.	—	—	—	—	—	—	1	—	—	—	—	—	1	—	1	—	—	—	—	—	—	—	3	0
Hyde Park	33,123	15	45.3	1	3.0	M.	1	—	2	—	—	—	—	—	—	—	—	—	—	—	1	—	2	1	3	—	—	—	9	1
						F.	1	—	—	—	1	—	1	—	—	—	1	—	1	—	1	—	—	—	—	—	—	—	6	0
Roslindale	40,363	13	32.2	1	2.5	M.	—	—	—	—	1	—	—	—	—	—	1	—	2	—	1	—	5	—	—	—	—	1	10	1
						F.	—	—	—	—	—	—	—	—	—	—	1	—	1	—	—	—	—	—	—	—	1	—	3	0
West Roxbury	25,128	5	19.9	—	—	M.	—	—	—	—	—	—	—	—	—	—	—	—	1	—	2	—	1	—	1	—	—	—	5	0
						F.	—	—	—	—	—	—	—	—	—	—	—	—	—	—	—	—	—	—	—	—	—	—	0	0
Brighton	64,282	22	34.2	5	7.8	M.	1	—	—	—	—	—	1	—	2	—	1	—	1	—	1	1	2	—	2	1	1	—	12	2
						F.	—	—	—	—	1	—	1	—	—	—	—	—	3	1	1	—	—	—	2	1	2	1	10	3
Totals	.....	...	.....	...	.....		12	—	9	—	10	—	27	—	17	1	30	—	67	11	80	7	71	18	54	19	35	11	412	67
Negro	63,159	49	77.6	3	4.7	M.	—	—	—	—	2	—	2	—	1	—	7	—	8	—	10	—	3	1	1	1	2	—	36	2
						F.	—	—	1	—	1	—	1	—	2	—	3	—	3	—	—	—	2	1	—	—	—	—	13	1
Other Races	5,316	11	206.9	1	18.8	M.	—	—	—	—	—	—	—	—	—	—	—	—	—	—	—	—	2	—	3	1	4	—	9	1
						F.	—	—	—	—	—	—	2	—	—	—	—	—	—	—	—	—	—	—	—	—	—	—	2	0

* Allocated † U. S. Census Population — 1960 ‡ Plus 50 cases reported by State Institutions

TABLE 6

ADMISSIONS TO AND DISCHARGES FROM HOSPITALS OF BOSTON TUBERCULOSIS CASES — 1960

Hospitals	Admitted		Discharged	
	Male	Female	Male	Female
Boston Sanatorium	495	90	458	115
Rutland State Sanatorium	81	10	102	22
North Reading State Sanatorium	9	6	8	15
Lakeville State Sanatorium	3	4	5	5
Veterans' Hospitals	126	—	167	—
Cambridge Tuberculosis Sanatorium	1	—	—	—
Essex County Sanatorium	—	—	—	—
Middlesex County Sanatorium	3	1	4	1
New England Sinai Hospital	6	7	9	8
Norfolk County Sanatorium	1	—	1	—
Plymouth County Sanatorium	—	—	—	—
Westfield State Sanatorium	4	—	6	—
Boston State	—	1	23	7
Total	729	119	783	173
	848		956	

TABLE 7

ALLOCATED DEATHS FROM PULMONARY TUBERCULOSIS — 1960

INTERVAL BETWEEN DATE OF REPORT AND DATE OF DEATH

Classification	Number	Percentage
After death	14	20.89
Seven days or less	2	2.98
Eight to fourteen days, inclusive	2	2.98
Fifteen to twenty-one days, inclusive	—	—
Twenty-two to thirty-one days, inclusive	1	1.49
Within First Month Preceding Death	**19**	**28.36**
Within second month	1	1.49
Within third month	1	1.49
Within fourth month	1	1.49
Within fifth month	—	—
Within sixth month	1	1.49
Within seventh month	—	—
Within eighth month	—	—
Within ninth month	1	1.49
Within tenth month	1	1.49
Within eleventh month	1	1.49
Within twelfth month	1	1.49
Within First Year Preceding Death	**27**	**40.29**
Within second year	5	7.47
Within third year	3	4.47
More than three years preceding death	32	47.76
Totals	**67**	**100.00**

TABLE 8

ALLOCATED TUBERCULOSIS CASES AND DEATHS BY CENSUS TRACTS — 1960

Census Tract	Population	Pulmonary Tuberculosis		Other Forms Tuberculosis	
		Cases	Deaths	Cases	Deaths
City Total	**697,170**	***412**	**67**	**30**	**9**
East Boston and Harbor					
A-1	7,149	3	1	1	—
2	4,052	3	—	—	—
3	5,122	2	—	—	—
4	4,339	—	—	—	—
5	5,088	1	1	—	1
6	2,996	3	—	—	—
B-1	1,976	1	—	—	—
2	2,206	2	—	—	—
3	2,259	1	—	—	—
3H	—	—	—	—	—
4	1,555	—	—	—	—
5A	2,217	—	—	—	—
5B	3,967	2	—	—	—
6	1,812	5	1	—	—
Totals	44,738	23	3	1	1
Charlestown					
C-1	1,907	1	1	—	—
1H	—	—	—	—	—
2	2,518	1	—	1	—
2H	—	—	—	—	—
3	4,187	—	—	—	—
3H	—	—	—	—	—
D-1	983	1	1	—	—
2	771	—	—	—	—
3	2,116	2	—	—	—
4	2,449	1	2	—	—
E-1	2,833	5	1	—	—
2	2,383	4	—	—	—
Totals	20,147	15	5	1	0

*Plus 50 cases reported by State Institutions.

ALLOCATED TUBERCULOSIS CASES AND DEATHS BY CENSUS TRACTS — 1960 — Continued

Census Tract	Population	Pulmonary Tuberculosis		Other Forms Tuberculosis	
		Cases	Deaths	Cases	Deaths
North End					
F-1	2,673	2	1	—	—
2	3,423	1	—	—	—
3	257	1	—	—	—
4	3,595	3	—	—	—
5	2,150	3	—	—	—
6	1,276	7	3	—	—
Totals	13,374	17	4	0	0
West End					
H-1	492	1	—	—	—
2	25	—	—	—	—
3	657	—	—	—	—
4	3,340	5	1	—	—
K-1	3,916	3	1	—	—
2	5,288	2	—	—	—
Totals	13,718	11	2	0	0
Back Bay					
J-3	2,379	1	—	—	—
4	2,952	1	—	—	—
5	7,979	7	1	—	—
K-3	6,686	—	—	—	—
4A	6,419	2	1	—	—
4B	8,685	1	—	—	—
5	6,137	1	2	—	—
Totals	41,237	13	4	0	0

ALLOCATED TUBERCULOSIS CASES AND DEATHS BY CENSUS TRACTS — 1960 — Continued

Census Tract	Population	Pulmonary Tuberculosis		Other Forms Tuberculosis	
		Cases	Deaths	Cases	Deaths
South End					
G-1	700	2	—	1	—
2	2,515	19	2	—	—
3	280	1	1	—	—
4	333	—	—	—	—
I-1	1,934	3	—	—	1
2	329	1	1	—	—
3	4,974	18	3	1	—
4	2,928	4	—	—	—
J-1	3,815	13	2	1	—
2	2,114	3	1	—	—
L-1	3,261	10	1	—	—
2	3,728	11	1	—	—
3	2,861	4	1	3	—
4	1,895	9	2	—	—
5	1,188	1	—	—	—
6	2,226	7	1	—	—
Totals	35,081	106	16	6	1
South Boston					
M-1	1,261	2	2	—	—
2	1,998	3	1	—	—
3	3,727	2	—	—	—
4	859	2	—	—	—
N-1	5,088	2	1	—	1
2	4,195	1	—	1	1
3	3,033	1	—	—	—
4	4,673	3	—	—	—
O-1	6,312	9	1	—	—
2	4,470	3	—	—	—
2H	—	—	—	—	—
3	3,296	4	—	—	—
4	851	2	—	2	1
P-1A	1,298	2	—	—	—

ALLOCATED TUBERCULOSIS CASES AND DEATHS BY CENSUS TRACTS — 1960 — Continued

Census Tract	Population	Pulmonary Tuberculosis		Other Forms Tuberculosis	
		Cases	Deaths	Cases	Deaths
P-1AH	—	—	—	—	—
1B	2,898	4	1	1	—
1BH	—	—	—	—	—
Totals	43,959	40	6	4	3
Roxbury					
Q-1	905	1	—	—	—
2	2,698	4	—	—	—
2H	—	—	—	—	—
3	4,415	2	—	1	—
3H	—	—	1	—	—
4	2,501	2	1	1	—
R-1	3,936	3	1	—	—
1H	—	—	—	—	—
2	1,969	5	—	—	—
3	2,584	4	—	1	—
S-1	6,350	—	—	—	—
1H	—	—	—	—	—
2	3,640	—	—	—	—
2H	—	—	—	—	—
3	3,645	9	—	—	—
4	3,877	—	—	—	—
5	5,602	1	—	—	—
6	3,587	4	—	—	—
U-1	5,115	2	—	—	—
2	4,215	3	—	1	—
3	3,429	2	1	—	—
4	4,926	2	3	—	—
5	7,175	7	—	—	—
6A	4,925	5	2	2	1
6B	5,798	1	—	—	—
V-1	3,821	7	—	—	—
2	6,155	3	1	—	—
2H	—	—	—	—	—
Totals	91,268	67	10	6	1

ALLOCATED TUBERCULOSIS CASES AND DEATHS BY CENSUS TRACTS — 1960 — Continued

Census Tract	Population	Pulmonary Tuberculosis		Other Forms Tuberculosis	
		Cases	Deaths	Cases	Deaths
Dorchester North					
P-1C	1,529	1	—	—	—
2	4,505	2	—	—	—
3	3,311	1	—	—	—
4	3,035	2	—	1	—
5	3,916	—	—	1	—
6	3,625	1	—	—	—
Q-5	3,840	1	1	—	—
T-1	9,770	3	—	1	—
2	6,422	2	—	—	—
3A	3,679	—	—	—	—
3B	5,066	1	1	—	—
4A	4,001	1	—	—	—
4B	4,104	1	1	—	—
5A	5,299	—	1	—	—
5B	5,015	4	1	—	1
6	4,970	1	—	—	—
7A	2,702	—	—	—	—
7B	6,627	2	—	—	—
8A	7,980	3	—	2	—
8B	4,038	2	—	—	—
9	6,462	3	—	1	—
10	4,502	—	—	—	—
X-1	8,106	4	1	—	—
Totals	102,504	35	6	6	1
Dorchester South					
X-2	9,389	1	—	—	—
3A	5,573	3	—	—	—
3B	6,168	1	—	—	—
4A	7,272	—	—	—	—
4B	5,518	2	1	—	—
5A	7,947	1	1	—	—
5B	3,868	1	—	—	—
5C	4,664	1	—	1	—

ALLOCATED TUBERCULOSIS CASES AND DEATHS BY CENSUS TRACTS — 1960 — Continued

Census Tract	Population	Pulmonary Tuberculosis		Other Forms Tuberculosis	
		Cases	Deaths	Cases	Deaths
X-6A	9,204	—	—	—	—
6B	9,882	1	1	—	—
6C	4,658	1	—	—	—
Totals	74,143	12	3	1	0
Jamaica Plain					
V-3	3,139	1	—	—	—
4A	2,152	—	—	—	—
4B	3,484	2	—	—	—
5	7,926	7	1	—	1
6	6,454	4	—	—	—
W-1A	9,031	3	—	1	1
2	4,290	1	—	—	—
Totals	36,476	18	1	1	2
Hyde Park					
Z-1A	6,227	2	—	1	—
1B	6,057	2	1	—	—
1C	9,037	4	—	—	—
2	11,802	7	—	—	—
Totals	33,123	15	1	1	0
Roslindale					
W-1B	9,552	1	1	—	—
3A	10,185	3	—	—	—
3B	1,381	—	—	—	—
4A	2,432	2	—	—	—
4B	7,762	4	—	—	—
5	9,051	3	—	—	—
5H	—	—	—	—	—
Totals	40,363	13	1	0	0

ALLOCATED TUBERCULOSIS CASES AND DEATHS BY CENSUS TRACTS — 1960 — Concluded

Census Tract	Population	Pulmonary Tuberculosis		Other Forms Tuberculosis	
		Cases	Deaths	Cases	Deaths
West Roxbury					
W-6A	6,080	1	—	—	—
6B	5,921	2	—	—	—
6C	5,668	1	—	—	—
6D	7,459	1	—	—	—
Totals	25,128	5	0	0	0
Brighton					
Y-1	4,702	1	—	—	—
2	7,506	—	1	—	—
3A	9,780	5	1	2	—
3B	9,386	5	—	—	—
3BH	—	—	—	—	—
4	9,790	6	2	1	—
5A	5,631	1	—	—	—
5B	8,414	1	1	—	—
5C	9,073	3	—	—	—
Totals	64,282	22	5	3	0

BUREAU OF PUBLIC HEALTH NURSING

TABLE I

VISITS CLASSIFIED BY TYPE — 1960

PUBLIC HEALTH NURSING HOME VISITS TO FAMILIES AND INDIVIDUALS		
*Families visited		41,056
†Individuals visited		9,874
Total		50,930
CHILD HEALTH PROGRAM — FIELD VISITS		
Admissions		11,371
First visits		12,327
Repeat visits		32,224
Premature infants	6,457	
Infants under four weeks of age	11,371	
Infants to one year of age	12,365	
Preschool children, one to four years of age	20,610	
Preschool children, five years and over	1,437	
Parochial school children	3,436	
Poison-information center referrals	247	
Handicapped children	9	
Total		55,922
DISEASE CONTROL PROGRAM — FIELD VISITS		
Acute communicable diseases		229
Ophthalmia		11
Venereal disease (lapsed cases)		177
Total		417
TUBERCULOSIS — FIELD VISITS		
Admissions		1,529
First visits		3,958
Repeat visits		8,648
Diagnosed cases	5,415	
Contacts	8,030	
Suspects	690	
Total		14,135
MENTAL HEALTH VISITS		15
SPECIAL VISITS — Hospitals referrals — Mantoux, Reading, etc		74
Total number all types of visits		121,493

* Represents multiple services † Represents a single service

TABLE 2

SCHOOL HEALTH PROGRAM

ELEMENTARY SCHOOL ENROLLMENT (10-month average)		34,559
Some of the functions and accomplishments of the Public Health Nursing Bureau for the school year September, 1959 — June, 1960:		
WEIGHED AND MEASURED (Number of pupils)		30,967
VISION TESTS (by nurses)		13,589
HEARING TESTS (by nurses)		6,774
DENTAL		
Children to Boston Health Department Dental Clinics		12,737
Number O. K. Certificates		
Private dentists	1,988	
Other clinics	236	
Boston Health Department	2,834	
Total certificates		5,058
FIRST AID CARE		971
DAILY INSPECTIONS BY NURSES		32,184
(Referrals from teachers — 19,248)		
Deviations found by nurses		9,386
SCREENING OF PUPIL HEALTH RECORDS, OBTAINING CONSENTS, NOTICES TO PARENTS, ETC.		
ASSISTING PHYSICIANS WITH		
Physical examinations		12,486
Immunizations		
Double toxoid	259	
Booster toxoid	3,352	
Polio vaccinations	3,977	
Total immunizations		7,588
INTERVIEWS BY NURSES (Regarding pupils)		
With teachers	10,872	
With parents	6,018	
With others	817	
Total interviews		17,707
HOME VISITS		3,436

TABLE 3

MENTAL HEALTH PROGRAM

Referrals to the Program		
Public health nurse	9	
Diagnostic clinic	27	
Surgical clinic	2	
Chemotherapy clinic	18	
Post chemotherapy clinic	5	
Well child conference	5	
New problems discussed with nurse	21	
New problems discussed with nursing student	1	
Total referrals		88

BUREAU OF DIAGNOSTIC LABORATORY

TABLE 1

ROUTINE EXAMINATIONS CLASSIFIED BY RESULTS FOR 1960

EXAMINATIONS	Positive	Negative	Total
Diphtheria	—	2,160	2,160
Beta streptococcus	54	2,106	2,160
Gonorrheal cultures	6	101	107
Gonorrheal urethritis	287	1,508	1,795
Gonorrheal ophthalmia	—	62	62
Hinton	653	12,351	13,004
Kahn	254	506	760
Wassermann	258	2,467	2,725
Tuberculosis sputum	446	4,156	4,602
Tuberculosis cultures	249	6,571	6,820
Tuberculosis guinea pigs	52	1,160	1,212
Widal	—	220	220
Enteric pathogens	308	3,757	4,065
Total	.....	.....	39,692

TABLE 2
DIAGNOSTIC AND SANITARY EXAMINATIONS 1956 — 1960

YEAR	Diphtheria	Hinton Test	Kahn Test	Wassermann Test	Dark Field	G. C. Culture	Gonococcus Urethritis	Gonococcus Ophthalmia	T. B. Culture and Guinea Pig	Tuberculosis Sputa	Enteric Pathogens and Widals	Milk Bacteriological	Restaurant Sanitation Utensils	Swimming Pools	Miscellaneous	Total	Average per Day
1956	725 *358	21,715	1,309	2,286	5	†105	2,076	64	5,979	9,930	1,579	240	3,283	195	169	49,416	136
1957	388 *190	20,235	1,337	2,349	3	†102	1,951	54	6,265	8,128	2,283	208	2,297	166	227	45,993	126
1958	504 *179	22,070	1,680	3,265	2	†106	1,833	83	7,660	8,277	2,226	‡8,608	2,452	250	81	59,097	161
1959	1,158 §1,112	15,438	1,133	3,041	2	126	1,505	56	6,469	7,357	4,428	212	3,260	272	146	45,715	125
1960	‖2,160	13,004	760	2,725	3	†107	1,795	62	6,820	4,602	4,285	208	2,200	360	158	41,370	113

* Positive for streptococcus (when requested). † Servicing only one institution.
‡ Temporary performance of routine bacteriological milk examination for Bureau of Milk and Chemistry.
§ Total examination for streptococcus. ‖ All throat cultures additionally cultured for streptococcus.

SECTION OF LOCAL HEALTH SERVICES

BUREAU OF CHILD HEALTH AND HEALTH UNITS

TABLE 1

PREMATURE BIRTHS REPORTED TO THE HEALTH DEPARTMENT — 1960

Living	974
Dead	137
Total	1,111

TABLE 2

REPORT OF REPLIES TO LETTERS SENT PARENTS OF NEWBORN — 1960

PARTICIPATING* HOSPITALS	TOTAL BIRTHS	UNDER CARE OF PRIVATE PHYSICIANS	FAMILY REQUESTED VISIT BY NURSE	DID NOT † REPLY
St. Margaret	2,851	1,365	334	1,152
St. Elizabeth	1,246	619	138	489
Harley	366	184	36	146
Beth Israel	914	450	95	369
Totals	5,377	2,618	603	2,156

*Hospitals Reporting Births directly to Health Department within 10 days
† Home Visit made by nurse

TABLE 3

PUBLIC HEALTH PHYSICIANS' ACTIVITIES AT HEALTH UNITS EXCLUSIVE OF WELL CHILD CONFERENCES

Vaccinations	3,976
Vaccination certificates	2,115
Initial combined diphtheria and tetanus toxoid	404
Booster doses (combined diphtheria and tetanus toxoid)	1,543
Typhoid-paratyphoid inoculations	87
Physical examinations	809
Day nursery visits	270
Children at day nurseries inspected	1,506
Health Unit roof nurseries visited	50
Children at Health Unit roof nurseries inspected	782
Mantoux tests	391
Polio inoculations exclusive of Crash Polio Programs	6,443
Camp Examinations (Summer Camps)	5,352

TABLE 4

MEDICAL SUPERVISION IN THE PAROCHIAL SCHOOLS — 1960

Visits	5,341
Number of Inspections	13,531
Number Excluded	702
Number Readmitted	258
Physical Examinations	11,415
Initial combined diphtheria and tetanus toxoid	224
Booster doses (combined diphtheria and tetanus toxoid)	3,508
Polio inoculations	5,400
Mantoux Tests	159

TABLE 5

EYE CLINICS — CHARLESTOWN, SOUTH BOSTON, AND WHITTIER STREET HEALTH UNITS — 1960

Total visits to clinic	498
New cases	164
Old cases	334
Prescriptions for eyeglasses	113
Medicine	5
Referrals to hospitals	23
Advice	498

TABLE 7

REPORT OF WELL CHILD CONFERENCES — 1960

Number of Clinics Weekly	Physicians Per Clinic: Staffed by Contract Pediatricians	Physicians Per Clinic: Staffed by Health Dept. Physician	Locations of Clinics	Attendance: New Admissions: Under One Year	New Admissions: One to Four Years	New Admissions: Five Years and Over	New Admissions: Total	First Visit Current Year: Under One Year	First Visit Current Year: One to Four Years	First Visit Current Year: Five Years and Over	First Visit Current Year: Total	Repeat Visits Current Year: Under One Year	Repeat Visits Current Year: One to Four Years	Repeat Visits Current Year: Five Years and Over	Repeat Visits Current Year: Total	Totals: Under One Year	Totals: One to Four Years	Totals: Five Years and Over	Totals: Totals
2	2	0	Codman Square	377	345	0	722	162	561	5	728	1,250	1,307	6	2,563	1,789	2,213	11	4,013
2	1	1	Roxbury — Savin Street	615	17	0	632	1	79	30	110	2,304	412	15	2,731	2,920	508	45	3,473
1	2	0	Jamaica Plain	237	258	7	502	78	205	17	300	1,076	790	29	1,895	1,392	1,253	53	2,698
1	2	0	Bird Street	304	123	12	439	80	126	30	236	993	664	32	1,689	1,375	915	74	2,364
2	2	0	Rochambeau School	365	389	0	754	150	541	1	692	1,196	1,119	0	2,315	1,711	2,049	1	3,761
2	1	1	South End	500	198	4	702	296	285	13	594	1,631	664	16	2,311	2,427	1,147	33	3,607
1	2	0	New England Hospital	191	5	0	196	1	36	4	41	1,003	306	7	1,316	1,195	347	11	1,553
2	1	1	Charlestown	319	266	53	638	267	413	55	735	1,196	640	64	1,900	1,782	1,319	172	3,273
2	2	0	Roslindale	334	311	42	687	80	483	119	682	1,413	770	63	2,246	1,827	1,564	224	3,615
1	2	0	North End	128	140	18	286	105	111	16	232	795	408	2	1,205	1,028	659	36	1,723
2	1	1	South Boston	488	466	28	982	276	637	62	975	2,155	2,530	135	4,820	2,919	3,633	225	6,777
1	2	0	Brighton	210	196	1	407	91	214	6	311	883	586	5	1,474	1,184	996	12	2,192
1	2	0	Allston	153	119	1	273	83	88	2	173	667	463	3	1,133	903	670	6	1,579
2	1	1	Harvard	298	152	11	461	53	115	32	200	1,218	796	58	2,072	1,569	1,063	101	2,733
1	2	0	West End	40	38	9	87	24	37	7	68	162	90	9	261	226	165	25	416
2	1	1	East Boston	384	285	42	711	531	445	73	1,049	1,433	832	88	2,353	2,348	1,562	203	4,113
2	2	0	Children's Hospital	125	154	6	285	23	100	7	130	631	452	11	1,094	779	706	24	1,509
2	1	1	Whittier Street	365	51	0	416	113	58	0	171	1,286	384	0	1,670	1,761	496	0	2,257
2	1	1	Hyde Park	239	10	1	250	9	126	14	149	1,458	1,329	243	3,030	1,701	1,451	258	3,410
2	2	0	Bromley Park	253	238	21	512	79	213	14	306	1,263	1,370	61	2,694	1,595	1,821	96	3,512
1	2	0	Columbia Point	140	228	12	380	89	289	21	399	552	864	40	1,456	781	1,381	73	2,235
			Totals	6,065	3,989	268	10,322	2,591	5,162	528	8,281	24,565	16,776	887	42,228	33,212	25,918	1,683	60,813

Locations of Clinics	Immunizations: Under One Year: Diphtheria Pertussis Tetanus: First	Under One Year: Diphtheria Pertussis Tetanus: Second	Under One Year: Diphtheria Pertussis Tetanus: Third	Under One Year: Polio: First	Under One Year: Polio: Second	Under One Year: Polio: Third	Under One Year: Smallpox: Vaccination	Under One Year: Smallpox: Certificate	One to Four Years: Diphtheria Pertussis Tetanus: First	One to Four Years: Diphtheria Pertussis Tetanus: Second	One to Four Years: Diphtheria Pertussis Tetanus: Third	One to Four Years: Diphtheria Pertussis Tetanus: Booster	One to Four Years: Polio: Second	One to Four Years: Polio: Third	One to Four Years: Polio: Booster	One to Four Years: Smallpox: Vaccination	One to Four Years: Smallpox: Certificate	Five Years and Over: Diphtheria Tetanus: Double Toxoids	Five Years and Over: Diphtheria Tetanus: Booster	Five Years and Over: Smallpox: Vaccination	Five Years and Over: Smallpox: Certificate	Tuberculin Test: Tests Given	Tuberculin Test: Positive	Tuberculin Test: Negative	Advice Only	Physical Examinations	Not Seen	Seen
Codman Square	211	166	135	356	338	443	54	55	73	85	101	287	51	102	186	259	241	0	0	0	0	0	0	0	3,393	529	91	3,922
Roxbury — Savin Street	348	254	143	487	353	278	135	62	45	37	34	37	25	36	45	52	24	1	1	2	1	77	4	69	2,806	648	19	3,454
Jamaica Plain	199	174	132	198	172	173	99	83	32	46	56	186	27	42	115	133	98	7	3	3	2	158	0	159	2,329	356	13	2,685
Bird Street	156	171	154	218	206	254	49	20	45	61	63	160	38	72	128	91	61	5	5	10	5	2	0	0	1,959	397	8	2,356
Rochambeau School	185	161	139	291	279	449	43	43	64	60	98	278	27	72	131	218	222	0	0	1	0	6	0	9	3,106	416	239	3,522
South End	314	285	190	434	379	251	138	62	52	68	82	189	52	69	76	150	68	3	1	6	7	24	0	15	3,049	554	4	3,603
New England Hospital	163	118	87	197	168	150	79	44	16	25	22	38	15	12	25	33	26	2	1	0	0	54	0	38	1,361	192	0	1,553
Charlestown	195	162	167	344	302	346	67	64	24	41	60	119	57	76	185	148	116	3	2	49	53	8	0	6	2,860	411	2	3,271
Roslindale	287	240	222	273	297	410	119	80	20	24	61	283	26	73	197	178	150	3	14	27	23	57	0	34	3,081	534	0	3,615
North End	83	100	90	129	132	191	54	47	10	6	14	93	5	13	79	58	46	1	1	2	1	70	0	77	1,343	380	0	1,723
South Boston	300	251	207	504	413	602	100	73	122	104	148	280	58	100	319	232	198	1	1	21	17	325	0	392	3,471	2,083	1,223	5,554
Brighton	115	130	118	189	200	285	57	36	33	27	55	183	15	30	87	119	104	1	0	5	2	0	0	0	1,952	240	0	2,192
Allston	99	96	77	160	159	164	30	32	31	27	42	92	15	35	41	100	79	2	2	0	2	0	0	0	1,344	233	2	1,577
Harvard	174	174	155	266	219	249	83	69	39	37	39	220	19	53	104	135	120	3	8	14	1	48	0	12	2,254	474	5	2,728
West End	22	22	15	38	29	45	10	7	5	4	4	22	1	7	19	13	8	0	0	1	0	4	0	2	290	126	0	416
East Boston	233	211	167	373	343	470	102	77	75	63	68	80	32	54	161	228	167	0	0	10	17	37	0	3	3,583	520	10	4,103
Children's Hospital	104	98	87	110	104	159	71	0	5	6	14	152	1	8	57	39	1	0	0	0	0	23	0	0	0	1,509	0	1,509
Whittier Street	235	187	165	260	215	176	67	12	20	27	34	28	10	23	29	65	11	0	0	0	0	85	0	29	1,364	892	1	2,256
Hyde Park	228	210	188	270	251	299	97	20	59	89	90	245	51	73	226	157	55	5	6	17	3	22	0	6	3,035	371	4	3,406
Bromley Park	207	165	168	277	226	246	111	71	75	85	74	233	40	68	123	165	98	6	5	12	5	204	0	184	2,542	955	15	3,497
Columbia Point	79	66	77	197	147	220	29	17	60	67	76	98	37	64	76	149	102	4	6	14	8	130	0	130	1,101	829	305	1,930
Totals	3,937	3,441	2,883	5,571	4,932	5,860	1,594	974	905	998	1,235	3,303	602	1,082	2,409	2,722	1,995	47	58	194	149	1,334	4	1,165	46,323	12,649	1,941	58,872

TABLE 6

NUMBER POLIO INOCULATIONS—"CRASH" PROGRAMS—1960

LOCATION	Program April 4–9	Program July 25–Aug. 26	Program Sept. 26–30	Total
Haymarket	4,948	4,811	307	10,066
East Boston	2,591	1,462	54	4,107
Charlestown	1,064	502	7	1,573
South End	1,022	614	18	1,654
South Boston	2,242	1,613	37	3,892
Columbia Point	671	260	.....	931
Savin Street	1,514	1,663	31	3,208
Whittier Street	861	1,090	37	1,988
Codman Square	2,018	.....	.....	2,018
Harvard Street	1,647	1,987	73	3,707
Bird Street	1,822	.....	.....	1,822
Jamaica Plain	1,639	.....	.....	1,639
Hyde Park	1,725	1,637	83	3,445
Roslindale	2,069	.....	.....	2,069
Brighton	1,426	.....	.....	1,426
Allston	580	.....	.....	580
Buddies Club	750	.....	.....	750
North End	.....	95	.....	95
West End	.....	76	.....	76
Bromley Park	.....	1,128	.....	1,128
Boston Dispensary	.....	994	16	1,010
Boston Evening Clinic	.....	1,470	22	1,492
Saint Elizabeth	.....	1,358	.....	1,358
Hyde Park Evening Clinic	.....	750	.....	750
Commonwealth Housing	.....	360	.....	360
Orient Housing	.....	247	.....	247
Faneuil Housing	.....	347	.....	347
Mission Housing	.....	428	.....	428
Charlestown Housing	.....	285	.....	285
Old Colony Housing	.....	300	.....	300
Cathedral Housing	.....	225	.....	225
Totals	28,589	23,702	685	52,976

BUREAU OF DENTAL SERVICES

TABLE 1

REPORT OF DENTAL SERVICES — 1960

	Abraham Lincoln School	Blessed Sacrament School	Bird Street	Brighton	Bromley Park	Charlestown	Codman Square	Columbia Point	East Boston	Harvard Street	Hyde Park	Jamaica Plain	Mission School	North End	Rochambeau School	St. Brendan School	St. Mark School	St. Peter School	Sacred Heart School	Savin Street	South Boston	South End	West End	Whittier Street	Totals
Attendance	1,785	355	426	4,460	1,750	4,585	4,224	1,792	4,316	3,865	5,241	6,066	805	918	914	242	522	860	1,069	3,114	7,039	2,070	572	2,816	59,806
Number patients	615	153	82	1,278	1,750	1,765	2,060	629	2,853	1,021	2,791	2,798	398	372	243	134	522	860	136	891	3,220	692	191	901	26,355
Old	302	64	18	842	1,309	1,362	1,059	312	2,523	380	2,159	890	205	250	92	98	408	740	84	304	2,283	252	129	426	16,491
New	313	89	64	436	441	403	1,001	317	330	641	632	1,908	193	122	151	36	114	120	52	587	937	440	62	475	9,864
Clinic Days: Per week	3	1	1	5	2	5	5	3	5	5	5	5	1	2	2	1	1	2	2	5	5	4	3	5	—
Dentists: Per clinic	1	1	1	2	1	2	1	1	1	2	2	2	1	1	1	1	1	1	1	2	2	1	1	2	—
Boston schools	615	—	—	774	1,597	901	1,215	576	1,708	645	1,701	1,444	—	203	243	—	—	—	—	645	1,883	490	189	663	15,492
Parochial schools	—	153	82	448	18	660	821	3	1,062	349	982	1,069	398	168	—	134	522	860	136	238	1,238	192	—	178	9,711
Pre-school	—	—	—	56	135	204	24	50	83	27	108	285	—	1	—	—	—	—	—	8	99	10	2	60	1,152
Kindergarten	8	2	—	85	111	66	308	38	124	78	170	270	—	4	3	—	—	—	—	1	92	8	3	47	1,418
Grades 1–8	615	153	82	1,278	1,750	1,765	2,060	629	2,853	1,021	2,791	2,798	398	372	243	134	522	860	136	891	3,220	692	191	901	26,355
Extractions	192	102	166	798	261	1,315	1,407	257	653	428	739	909	167	145	128	36	82	120	31	1,388	3,475	913	95	496	14,303
Permanent teeth	32	24	13	17	14	235	587	43	29	43	124	98	47	10	11	—	2	2	2	320	622	142	2	117	2,536
Temporary teeth	160	78	153	781	247	1,080	820	214	624	385	615	811	120	135	117	36	80	118	29	1,068	2,853	771	93	379	11,767
Fillings	1,399	203	389	4,230	1,746	2,888	2,984	1,630	2,986	2,858	4,661	6,450	570	827	749	227	522	860	797	3,580	3,573	1,513	510	2,614	48,766
Prophylaxis	310	38	66	994	198	890	1,198	295	560	1,383	1,530	1,949	20	197	143	52	131	176	104	537	2,701	325	146	594	14,537
Total operations	1,901	343	621	6,022	2,205	5,093	5,589	2,182	4,199	4,669	6,930	8,889	757	1,169	1,020	315	735	1,156	932	5,505	9,749	2,751	751	3,704	77,606
Total completed	285	22	66	842	198	587	1,198	275	563	1,159	1,378	1,949	26	174	96	47	131	176	82	537	2,314	325	138	183	12,751

TABLE 2

TOPICAL APPLICATION OF FLUORIDE IN DENTAL CLINICS — 1960

Clinics	Number Patients	Number Treated	Number Completed
Charlestown	38	134	32
East Boston	120	110	39
Harvard Street	32	116	104
Hyde Park	116	116	27
South Boston	192	192	45
South End	47	45	23
Whittier Street	28	96	23
Totals	573	809	293

SECTION OF ENVIRONMENTAL SANITATION

BUREAU OF MILK AND CHEMISTRY

TABLE 1

LICENSES AND PERMITS ISSUED — 1959 AND 1960

Kinds of Licenses or Permits	1959	1960	Increase	Decrease
Milk Licenses — stores	3,286	3,206	—	80
Milk Licenses — vehicles	120	118	—	2
Vehicle registrations	593	588	—	5
Oleomargarine registrations	1,168	1,174	6	—
Licenses to manufacture frozen desserts	113	127	14	—
Permits to sell cream	33	21	—	12
Permits to sell or deliver frozen desserts	2,958	2,747	—	211
Licenses to maintain an establishment for the pasteurization of milk	13	11	—	2
Permits to sell or serve milk from a dispenser	328	303	—	25

TABLE 2

SAMPLES SUBMITTED BY OTHER BUREAUS OF HEALTH DEPARTMENT AND OTHER CITY DEPARTMENTS FOR EXAMINATION — 1960

Miscellaneous Food-Stuffs	27
Water (for potability)	3,162
Water (for origin)	28
Total samples	3,217

TABLE 3

AVERAGE COUNTS *

COLONIES OF BACTERIA IN ONE CUBIC CENTIMETER MILK, PASTEURIZED — 1956 – 1960

MONTH	1956	1957	1958	1959	1960
January	2,600	—	—	—	—
February	2,500	2,600	2,400	2,700	2,000
March	2,600	—	—	—	—
April	3,000	2,500	2,200	4,100	2,800
May	—	—	—	—	—
June	3,300	2,600	3,000	5,000	3,300
July	3,200	—	—	—	—
August	2,300	2,800	3,400	4,200	5,200
September	3,600	—	—	—	—
October	3,500	2,700	2,800	3,600	3,000
November	2,600	—	—	—	—
December	2,700	2,500	2,200	3,800	3,000
Yearly average	2,900	2,600	2,700	3,900	3,200

* For the years 1957, 1958, 1959 and 1960 the counts are averaged on bimonthly basis.

TABLE 4

SAMPLES COLLECTED AND EXAMINED — 1960

SOURCES	NUMBER OF SAMPLES		
	Total	For Chemical Examination	For Bacteriological Examination
Milk and cream	10,170	3,548	6,622
Raw milk and cream	183	—	183
Ice cream	78	36	42
Milk and cream from other sources (no data for classifying)	992	413	579
Total samples collected and examined by Bureau of Milk and Chemistry	11,423	3,997	7,426

TABLE 5

AVERAGE COUNTS *

COLONIES OF BACTERIA IN ONE CUBIC CENTIMETER GRADE "A" MILK — 1956-1960

MONTH	1956	1957	1958	1959	1960
January	800	—	—	—	—
February	700	900	800	800	525
March	600	—	—	—	—
April	700	800	400	1,600	1,200
May	—	—	—	—	—
June	1,000	1,000	1,800	2,200	950
July	1,100	—	—	—	—
August	1,000	900	1,800	1,500	2,400
September	1,200	—	—	—	—
October	1,000	900	1,500	500	3,000
November	800	—	—	—	—
December	1,100	700	900	900	2,000
Yearly average	900	900	1,200	1,250	1,650

* For the years 1957, 1958, 1959 and 1960 the counts are averaged on a bimonthly basis.

BUREAU OF FOOD

TABLE 1

ACTIVITIES OF THE BUREAU OF FOOD IN 1960

Inspections of assigned districts, routine	5,552
Reinspections	435
Inspections of Market District (city proper)	11,642
Inspections of pushcarts	10,541
Inspection of stands	9,925
Inspections of fruit and produce terminals (trains and trucks)	44,133
Inspections of vehicles (trailers, etc.) Newmarket Area	11,059
Inspections of canteens and commissaries	170
Inspections of bakeries	222
Inspections of sale and manufacture of frozen desserts	251
Inspections of milk dispensers	15
Inspections of day nurseries, rest homes, and hospitals	110
Inspections of establishments manufacturing non-alcoholic beverages	11
Inspections of establishments handling wood or methyl alcohol	11
Special assignments and official calls	1,147
Total Inspections	95,224
Nuisances abated	244
Complaints received and adjusted	265
Victualers' inspections, from Licensing Board	205
Analyses of food and drugs	64
Establishments visited, and smears and samples taken	2,197
Legal notices served	14
Hearings on sterilizations in eating and drinking establishments	18
Cases in court	5
Guilty	4
Fines	$80

TABLE 2

FOOD CONDEMNATIONS IN POUNDS, 1956 — 1960

Foods	1956	1957	1958	1959	1960
Vegetables	1,564,179	2,231,053	1,745,961	1,535,482	2,356,724
Canned goods and groceries	158,599	166,621	309,837	252,206	291,292
Fruits	171,811	199,087	228,263	370,988	422,878
Dairy products and eggs	20,221	21,159	19,527	34,768	4,996
Meat	108,064	26,965	63,038	119,321	20,075
Poultry	6,015	9,958	10,108	10,808	1,447
Fish	1,068	3,994	1,571	2,737	2,052
Shellfish	1,939	702	835	1,419	7,733
Miscellaneous	32,712	—	—	—	—
Totals	2,064,608	2,659,539	2,379,140	2,327,729	3,107,197

TABLE 3

SUPERINTENDENT OF PEDLARS, REPORT FOR 1960

LICENSE PLATES ISSUED

Pedlars, market district	236
Pedlars, outside market	68
Pedlars, ice	63
Garbage transportation permits	47
Grease and bones transportation	49
Manure permits	2
Total plates and permits issued	465

FREE PERMITS ISSUED

Crabs	6
Clams	1
Bootblacks	1
Total free permits issued	8
Vehicles inspected for licenses	19,337

BUREAU OF GENERAL SANITATION

TABLE 1

ACTIVITIES OF THE BUREAU OF GENERAL SANITATION—1960

Complaints investigated	8,778
Original inspections	22,477
Preliminary notices served	6,839
Final notices served	775
Vacate notices served	30
Nuisances abated	7,755
Prosecutions	13
Hours in court	205
Fines	$65
Supervisory inspections	6,853
Swimming pool inspections	369
Bathing beach inspections	36
Defects noted:	
Structural defects	2,719
Maintenance defects	9,413
Cause for action found	8.238
Reinspections	23,903
Official calls	26,675
Routine inspections:	
Tenement houses	2,028
Three-family houses	3,202
Private lodging houses	0
Public lodging houses	352
Halls and theatres	1,184
Mechanical ventilation	696
Funeral homes	36
Dumps	465
Stables	85
Live fowl	15
Passageways examined	556
Yards examined	3,081
Vacant lots examined	1,261
Water closets:	
Light and ventilation provided	16
New installed	0
Removed from cellars	78
Drainage conditions remedied:	
House drainage	1,008
Surface drainage	224
Samples collected:	
Water for potability	3,662
Water for origin	35
Rinse swab tests	1,694

TABLE 2

LICENSE AND PERMIT INSPECTIONS — 1960

Victualer	96
Ice cream sales	80
Frozen desserts manufacturing	18
Non-alcoholic beverages	8

TABLE 3

RESULTS OF COURT CASES — 1960

Guilty and fined	8
Guilty and filed by court	0
Not guilty	1
Dismissed by court due to nuisances having been abated at the time of trial	2
Total fines	$65
Other dispositions (Nolo Contendere)	2

TABLE 4

REFERENCES TO OTHER CITY DEPARTMENTS — 1960

Building Department	118
Real Property Department	151
Fire Department	60
Public Works Department	65
Boston Housing Authority	0
Park Department	4
School Buildings Department	3

TABLE 5

DEMOLITION PROGRAM — 1960

Monies spent for demolition	$80,953
Buildings demolished	97
Order demolition served	158
Vacate notices served	30
Number buildings repaired	5
Number buildings private "taken down"	4

Weights and Measures Division

ORGANIZATION

Headquarters of the Division is located at Room 105, City Hall Annex, Boston 8, Massachusetts. The present force consists of a sealer, a chief deputy sealer, 14 deputy sealers, and a principal clerk. At the present time, the vacancy for the position of heavy motor equipment operator and laborer is in the process of being filled.

The work of this Division consists in the prevention of short weight or measure and of faulty or dishonest practices that would, if allowed to continue, result in unfair competition to the honest merchants of the city. Both buyer and seller have a tremendous stake in correct weight or measure. Errors can prove costly to either side. It is the responsibility of the Weights and Measures officials to see that equity prevails.

GENERAL DUTIES

The general duties of the sealer and the deputies are set forth in the General Laws of Massachusetts, Chapters 94, 98, and 101. Briefly, they state the requirements regarding the sealing, adjusting, or condemning of all weighing or measuring devices that are used for the buying or selling of goods, wares, or merchandise for public weighing or for hire or reward. Sealers are also authorized to enforce the laws pertaining to the giving of false weight or measure; the laws relative to the licensing of hawkers, pedlars, and transient vendors; the examination of coal as to quality; and the weighing of coal offered for sale; the inspection of containers, the size, shape, and dimensions of which are established by law; the investigation of complaints and the prosecution of violations when the evidence warrants such action.

PERSONNEL CHANGE

Edward M. Kobs, Deputy Sealer, retired from the Division on August 31, 1960.

TABLE 1

MECHANICAL WORK PERFORMED — 1960*

	Adjusted	Sealed	Not Sealed	Condemned
Scales over 10,000 pounds	17	155	2	22
Scales 5,000 to 10,000 pounds	8	118	21	3
Scales 100 to 5,000 pounds	459	4,120	129	181
Scales under 100 pounds	582	7,856	121	177
Avoirdupois weights	234	13,618	—	51
Metric weights	—	4,268	—	—
Troy weights	—	1,585	—	5
Apothecary weights	—	3,919	—	11
Vehicle compartments†	21	21	—	—
Liquid measures, under 1 gallon	—	839	39	2
Liquid measures, over 1 gallon	—	48	—	—
Wood baskets	—	2	—	—
Gasoline meters	44	2,278	91	51
Grease meters	1	749	101	9
Vehicle tank meters	122	710	2	20
Bulk storage meters	45	210	4	11
Gasoline pumps	—	1	—	—
Taximeters	—	2,225	5	51
Leather measuring machines	—	3	—	—
Cloth measuring machines	—	123	—	—
Odometers	—	838	—	—
Yardsticks	—	897	1	—
Totals	1,533	44,583	516	594

* Above work performed at 9,035 places of business
† On 18 trucks – 21 compartments; total 34,196 gallons

TABLE 2

REWEIGHS OF FOOD, FUEL, AND OTHER COMMODITIES — 1960

COMMODITIES	Total	Correct	Under	Over
Bread	2,409	490	320	1,599
Butter and cheese	4,717	2,925	1,076	716
Charcoal in paper bags	225	188	11	26
Coal in paper bags	1,808	1,384	51	373
Coal in transit	53	7	0	46
Briquettes in paper bags	110	110	0	0
Confectionery, cakes and candies	305	205	5	95
Dry commodities	323	105	26	192
Flour	302	87	181	34
Fruits and vegetables	10,431	7,095	1,484	1,852
Kindling wood in paper bags	1,727	1,727	0	0
Lard and margarine	162	134	3	25
Liquid commodities	1,063	609	154	300
Liquid heating fuels	372	372	0	0
Meat and provisions	15,268	11,482	2,475	1,311
Potatoes	2,915	1,482	476	957
Cat food	50	29	1	20
Drapery hooks	24	4	0	20
Chow Mein	27	0	0	27
Deli-products	96	53	3	40
Live pigs	100	100	0	0
Fish	525	385	75	65
Tea and coffee	1,209	683	165	361
Sugar	264	132	39	93
Cleaning fluid	9	0	9	0
Totals	44,494	29,788	6,554	8,152

TABLE 3

INSPECTIONS PERFORMED — 1960*

Glass graduates inspected for seals	1,572
Oil delivery certificates checked for quantities delivered	372
Weighers of goods and coal licenses inspected	42
Paper cartons inspected for approval markings	8,509
Coal delivery certificates checked for quantities delivered	53
Bread markings inspected	2,409
Food packages inspected for proper markings	40,040
Coal in paper bags checked for markings	1,808
Briquettes in paper bags checked for markings	110
Charcoal in paper bags checked for markings	225
Kindling wood in paper bags checked for markings	1,727
Wholesale milk cans for seals	114
Clinical thermometers inspected for seals	13,119
Pedlars' scales inspected for seals	2,604
Ice scales inspected for seals	49
Junk scales inspected for seals	27
Lubricating oil jars inspected for seals	793
Fuel baskets inspected for seals	4
Taxicab meters inspected for seals	278
Vehicle tank meters inspected for seals	382
	74,237

* No income is received from testing and inspections of devices after sealing containers, of licenses and badges of pedlars and of delivery of various types of fuel.

TABLE 4

COURT CASES — 1960

Presented to the various courts	39
Resulted in Guilty Verdicts*	31
Resulted in Not Guilty Verdicts	3
Dismissed without a finding	2
Complaints were denied	3

* Fines imposed and collected — $820.
Court Costs Collected — $5.

TABLE 5

BUDGET ALLOWANCES AND EXPENDITURES — 1960

	Allowances	Expenditures	Unexpended Balances
Personnel Services	$87,653	$87,267 55	$385 45
Contractual Services	1,650	1,518 74	131 26
Supplies and Materials	2,615	2,227 34	387 66
Current Charges	1,844	1,829 86	14 14
Equipment	250	235 35	14 65
Totals	$94,012	$93,078 84	$933 16

TABLE 6

INCOME — 1960*

For sealing of weighing and measuring devices	$20,885 55
For adjusting of weighing and measuring devices	1,620 85
Total amount collected	$22,506 40

*Revenue received directly by the Division

TABLE 7

ENFORCEMENT OF THE HAWKER AND PEDLAR LAW — 1960

Director of Standards:		
City of Boston licenses	132 at $25 00	$3,300 00
County of Suffolk licenses	74 at 9 00	666 00
Health Commissioner:		
Ice Permits	51 at 2 00	102 00
Market Licenses	237 at 12 00	2,844 00
Outside Licenses	69 at 7 00	483 00
Total amount received by City Collector		$7,395 00

REGISTRY DIVISION

TABLE 1

TOTAL ANNUAL STATISTICS — 1960

Live births, including children of nonresident parents	25,107
Stillbirths	287
Children born out of town of Boston parents	1,840
Marriage licenses applied for	6,982
Marriages solemnized in Boston	5,494
Marriages of Boston residents solemnized outside of Boston	1,853
Deaths, including nonresidents	13,199
Deaths of residents which occurred outside of Boston	1,173

TABLE 2

MARRIAGE LICENSES APPLIED FOR, RESIDENTS AND OUT-OF-STATE — 1960

January	442	July	457
February	384	August	857
March	330	September	695
April	693	October	643
May	782	November	461
June	835	December	403
		Total	6,982

TABLE 3

RECEIPTS PAID TO CITY COLLECTOR — 1960

MONTH	Marriage Licenses	Certificates	Depositions	Photo-static Copies	Prepaid Postage	Research	Out of State Marriages	Out of State Intentions	Return Postage	Miscel-laneous	Total
January	$884 00	$6,178 00	$207 00	$52 00	$22 05	$67 00	—	—	$2 67	$4 00	$7,416 72
February	768 00	6,280 00	204 00	100 00	19 20	82 50	—	—	2 81	4 00	7,460 51
March	660 00	7,175 00	212 00	62 00	16 60	57 50	—	—	2 77	—	8,185 87
April	1,386 00	6,360 00	206 00	72 00	34 65	69 00	—	—	2 71	5 00	8,135 36
May	1,412 00	6,632 00	314 00	60 00	39 05	51 50	$2 00	$304 00	3 24	3 00	8,820 79
June	1,482 00	7,078 00	260 00	50 00	42 65	58 00	—	376 00	3 47	9 00	9,359 12
July	796 00	6,694 00	253 00	48 00	22 55	77 00	2 00	236 00	2 90	3 00	8,134 45
August	1,560 00	7,310 00	296 00	58 00	42 85	66 50	—	308 00	3 86	1 00	9,646 21
September	1,284 00	5,910 00	328 00	28 00	34 75	56 50	—	212 00	2 82	6 50	7,862 57
October	1,146 00	6,403 00	225 00	246 00	32 10	55 00	—	280 00	2 78	1 00	8,390 88
November	814 00	5,650 00	217 00	54 00	23 05	48 50	—	216 00	3 34	4 00	7,029 89
December	668 00	4,808 00	165 00	36 00	20 10	48 50	—	276 00	1 88	1 00	6,024 48
Totals	$12,860 00	$76,478 00	$2,887 00	$866 00	$349 60	$737 50	$4 00	$2,208 00	$35 25	$41 50	$96,466 85

TABLE 4

APPROPRIATIONS AND EXPENDITURES — 1960

Dr. January 1, 1960		*Cr.* December 31, 1960	
10–Permanent Employees: Registrar, Assistants, and Clerks	$146,020 00	10–Permanent Employees: Registrar, Assistants, and Clerks	$143,839 15
11–Temporary Employees	2,100 00	11–Temporary Employees	1,849 00
12–Overtime	1,500 00	12–Overtime	1,488 00
27–Repairs and Servicing Equipment	50 00	27–Repairs and Servicing Equipment	25 00
28–Transportation of Persons	75 00	28–Transportation of Persons	—
29–Miscellaneous Contractual Services	31,464 00	29–Miscellaneous Contractual Services	19,673 39
36–Office Supplies and Materials	9,925 00	36–Office Supplies and Materials	8,987 58
39–Miscellaneous Supplies and Materials	75 00	39–Miscellaneous Supplies and Materials	71 28
49–Current Charges and Obligations	100 00	49–Current Charges and Obligations	66 00
56–Furniture	200 00	56–Furniture	173 89
59–Miscellaneous Equipment	50 00	59–Miscellaneous Equipment	36 00
	$191,559 61		$176,209 30
		*Unliquidated into 1961 Budget	9,144 75
			$185,354 05
		Balance	6,205 56
			$191,559 61

City of Boston
Administrative Services Department
Printing Section

[Document 14 — 1961.]

ANNUAL REPORT

OF THE

LAW DEPARTMENT

FOR THE YEAR 1960

Boston, January 3, 1961.

Hon. John F. Collins,
Mayor of Boston.

Dear Sir:

I submit herewith the report of the Law Department for the calendar year 1960.

I. BUDGET EXPENDITURES

1.	Personal Service	$337,383 62
2.	Contractual Services	40,317 72
3.	Supplies and Materials	3,971 58
4.	Current Charges and Obligations	1,583 00
5.	Equipment	1,629 68
		$384,885 60

Workmen's Compensation Service

1.	Personal Service	$40,729 65
2.	Contractual Services	219 81
3.	Office Supplies and Materials	524 82
4.	Other Current Charges and Obligations	15 00
		$41,489 28

II. STAFF

1 Corporation Counsel
1 Legislative Counsel
25 Assistant Corporation Counsel
1 Chief Legal Assistant
1 Senior Legal Assistant
6 Legal Assistants
1 Chief Claims Investigator
1 Head Administrative Clerk
1 Head Clerk
3 Assistant Head Clerks
1 Title Examiner
8 Principal Legal Stenographers
3 Claims Investigators
2 Constables
2 Senior Law Clerks and Investigators
1 Senior Clerk and Stenographer
1 Senior Legal Clerk and Stenographer
1 Senior Legal Stenographer
1 Principal Law Clerk
1 Telephone Operator and Clerk

Workmen's Compensation Division

1 Workmen's Compensation Agent
1 Medical Director
1 Senior Legal Assistant
2 Principal Law Clerks and Investigators
1 Industrial Nurse
1 Senior Clerk and Stenographer
1 Clerk and Stenographer

III. LEGISLATION

In 1960 the General Court passed 817 acts and 126 resolves including the following particularly related to the City of Boston:

ACTS

Chapter 3. Authorizing Municipalities to Appropriate Money for Hearing Aids for Needy School Children.

Chapter 14. Authorizing Fire Departments to Respond to Calls for Aid from Areas under Federal Jurisdiction.

Chapter 28. Designating the Additional Vehicular Tunnel Being Constructed under Boston Harbor as the Lieutenant William F. Callahan, Jr. Tunnel.

Chapter 43. Regulating the Manufacture and Sale of Cultured Milk Products.

Chapter 84. Relative to the Designation of Loading Zones, So Called, in the City of Boston and Regulation of the Use Thereof.

Chapter 135. Protecting Certain Officers and Employees in the Suffolk County Jail against Arbitrary Removal.

Chapter 217. Relative to the Location of Certain Wires for the Transmission of High Tension Currents of Electricity in the City of Boston.

Chapter 225. Increasing the Amount of Pension of Certain Retired Police Officers and Fire Fighters Who Had Not Attained Age Sixty at the Time of Retirement.

Chapter 240. Authorizing Compensation to City and Town Treasurers for Services Rendered as Custodians of Certain Retirement Funds.

Chapter 247. Relative to the Investment of the Teachers' Retirement Fund in the City of Boston.

Chapter 248. Providing for the Reapportionment of Certain Betterment Assessments Apportioned over a Period of Less than Twenty Years.

Chapter 253. Providing for the Temporary Investment of Certain Revenues of Cities, Towns and Districts.

Chapter 267. Exempting Certain Streets, Ways, Highways, Roads and Parkways from Traffic Rules and Regulations Providing for Parking on Alternate Sides of Public Ways in the City of Boston on Alternate Nights.

Chapter 268. Providing for the Appointment by the Mayor of the City of Quincy of a Harbormaster and Assistant Harbormasters Who Shall Have Jurisdiction over Certain Waters in Quincy Bay.

Chapter 274. Relative to Opening Certain Board or Committee Meetings to the Public.

Chapter 279. Authorizing Counties, Cities, Towns and Districts to Accept Certain Advances of Federal Funds for Planning Public Works Projects.

Chapter 295. Relative to the Effective Date of Establishment, Cancellation or Change of Enrollment in Cases Affecting the Membership of Bi-Partisan Boards, So Called.

Chapter 300. Relative to the Voting Rights of Certain Persons Receiving Public Aid.

Chapter 302. Increasing the Annual Amount of Certain Pensions Payable under the Boston Retirement System to Widows of Fire Fighters and Police Officers to Fifteen Hundred Dollars.

Chapter 355. Requiring Owners of Certain Lands in the City of Boston to Keep Certain Information on File with the Building Commissioner of Said City.

Chapter 395. Authorizing the City of Boston to Sell or Lease to the New England Deaconess Hospital Certain Park Land in Said City.

Chapter 413. Providing for the Extension of Off-Street Parking Facility Leases of the City of Boston in Certain Cases.

Chapter 414. To Grant Certain Exemption from Real Estate Taxes to Veterans Who Have Been Awarded the Congressional Medal of Honor, the Distinguished Service Cross or the Navy Cross.

Chapter 464. Authorizing the City of Boston to Convey Certain Park Land to Mission Hill Post # 327, American Legion Inc.

Chapter 466. Authorizing the City of Boston to Use the Remaining Balance of a Certain Funding Loan for the Construction of a Municipal Auditorium.

Chapter 490. Providing for the Maintenance of a Certain Bridge across the Charles River in the City of Boston without a Draw.

Chapter 494. Establishing the Minimum Annual Salary of Police Officers in the City of Boston.

Chapter 499. Extending to Additional Streets in the City of Boston the Applicability of the Law Relative to Removing Certain Illegally Parked Vehicles from Public Ways in the Downtown Area of Said City.

Chapter 510. Designating a Certain Bridge over the Southeast Expressway in the Dorchester District of the City of Boston as the John T. Marr Bridge.

Chapter 549. Authorizing and Directing the Metropolitan District Commission to Improve the Appearance of the Property Adjacent to Bunker Hill Monument.

Chapter 550. Designating a Portion of the State Highway in Boston Adjacent to the Pulaski Skyway as General Casimir Pulaski Square.

Chapter 551. Designating a Certain Playground in the Jamaica Plain District of the City of Boston as the Pfc. Thomas J. McDevitt Playground.

Chapter 552. Designating a Certain Playground in the Jamaica Plain District of the City of Boston as the Pfc. Chester A. Pagel Playground.

Chapter 555. Designating a Certain Playground in the Jamaica Plain District of the City of Boston as the Corporal Joseph E. Johnson Playground.

Chapter 561. Allowing Cities and Towns to Enter into Collective Bargaining Agreements.

Chapter 572. Designating a Certain Playground in the Jamaica Plain District of the City of Boston as the Sgt. John A. McCarthy, Jr. Playground.

Chapter 601. Authorizing the City of Boston to Sell or Lease to First Methodist Church in Boston the Land and Buildings Known as Lowell Square and West Church.

Chapter 608. Designating the Bridge Crossing the Neponset River on Granite Avenue in the Dorchester District of the City of Boston as the Francis J. Mitchell Bridge.

Chapter 612. Designating a Certain Children's Play Area in the Dorchester District of the City of Boston as Representative Philip McMorrow Playground.

Chapter 622. Relative to the Effective Date of Annuities to Dependents of Public Employees Killed, or Dying from Injuries Received or Hazards Undergone, in the Performance of Duty.

Chapter 632. Authorizing and Directing the Metropolitan District Commission to Take Over the Care, Control and Maintenance of a Certain Bridge between the City of Boston and the Town of Watertown.

Chapter 635. Establishing the Government Center Commission to Construct a State Office Building and a Health, Welfare and Education Service Center.

Chapter 647. Increasing the Amounts of Pensions and Retirement Allowances Payable to Certain Former Public Employees.

Chapter 651. Designating the Tenean Beach Bathhouse as the Neponset Veterans Memorial Bathhouse.

Chapter 652. Concerning the Development or Redevelopment of Blighted Open Areas, Decadent Areas and Sub-Standard Areas by Urban Redevelopment Corporations with Special Provisions for Projects in the City of Boston.

Chapter 659. Requiring Certain Budgetary Provisions for Leisure Time Activities and Transportation Allowances for Recipients of Assistance for Disabled Persons.

Chapter 676. Relative to Control of Air Pollution in the City of Boston and Vicinity.

Chapter 695. Increasing the Monthly Transportation Allowance under the Old Age Assistance Law.

Chapter 698. Relative to the All Alcoholic Beverages Club License of the YD Club, Boston Chapter Yankee Division Veterans' Association, Called the YD Club of Boston.

Chapter 713. Providing Benefits under the State Retirement Law for Certain Orphans and Making a Corrective Change in the Law Relative to the Permanent School Pension Fund in the City of Boston.

Chapter 718. Authorizing the City of Boston to Convey Certain Park Land to the William G. Walsh Post # 369, American Legion Inc., Department of Massachusetts.

Chapter 728. To Transfer to Retirement Boards the Responsibility for Administration of Certain Non-Contributory Pension Legislation.

Chapter 755. Making the Fire Commissioner in the City of Boston an Associate Traffic Commissioner in Place of the Commissioner of Parks and Recreation.

Chapter 758. Establishing a Maximum Rate of Excise on Registered Motor Vehicles and Trailers.

Chapter 760. Providing State Aid for Free Public Libraries.

Chapter 763. Authorizing the Department of Public Works to Sell and Convey a Certain Parcel of Land in the City of Boston to the Orient Heights Yacht Club.

Chapter 764. Exempting from Taxation Certain Real Property of Certain Widows of World War I Veterans.

Chapter 769. Increasing the Salaries of the Register of Deeds and Assistant Registers of Deeds for the County of Suffolk.

Chapter 770. Relative to the Salary Classification of Certain Employees of the Veterans' Services Department in the City of Boston.

Chapter 772. Providing for a Fifth Assistant Clerk in the Municipal Court of the Roxbury District.

Chapter 776. Establishing a Division of Urban and Industrial Renewal, Providing for the Encouragement of Urban Renewal and Redevelopment Projects and Providing Financial Assistance Therefor.

Chapter 781. Relative to the Granting of Medical Assistance for the Aged.

Chapter 799. Providing that Certain Licenses for the Purpose of Placing and Maintaining Fill over Certain Tidewaters Be Irrevocable.

Chapter 801. Relative to Salary of the Clerk of the Municipal Court of the West Roxbury District.

Chapter 810. Providing that Operators of Motor Vehicles Shall Yield the Right of Way to Pedestrians at Marked Crosswalks, that Pedestrians in Thickly Settled or Business Districts Shall Cross a Way Only in Compliance with Traffic Control Signals, the Directions of Police Officers or on Certain Marked Crosswalks and Providing Penalties for Violation Thereof.

Chapter 811. Increasing the Amount of Real Property That May Be Held by One Seeking the Exemption from Taxation Applicable to Certain Veterans, Their Wives, Widows, or Parents.

RESOLVES

Chapter 36. Reviving and Continuing the Unpaid Commission Established for the Purpose of Consolidating and Arranging the Special Laws Relating to the City of Boston.

Chapter 108. Providing for an Investigation and Study by the Department of Public Works Relative to the Care, Control and Maintenance of Certain Public Highway Bridges in the Town of Winthrop and the City of Boston.

Chapter 114. Providing for an Investigation and Study by a Special Commission Relative to Designating Market Areas in the City of Boston for the Sale of Produce from Street Stands or Pushcarts.

Chapter 119. Providing for an Investigation and Study by a Special Commission Relative to Establishing a Uniform Basis for Public Support of the Cost of Transportation of School Pupils in the Commonwealth.

Chapter 120. Providing for a Study by a Special Unpaid Commission Relative to Having the Commonwealth Take Over the Hospitals and Sanatoria Owned by Counties and the Sanatorium Owned by the City of Boston.

IV. LITIGATION

A. SUPREME JUDICIAL COURT

The following cases in which the Corporation Counsel represented the city or its officials were decided by the Supreme Judicial Court during the year:

Franklin Foundation v. *Attorney General*, 1960 Mass. Adv. Sh. 11. This cause was a bill in equity under St. 1958, c. 596, to terminate the trust which Benjamin Franklin, by a codicil to his will, had created to make a gift to the Commonwealth and the City at the two hundredth anniversary of the fund. The Court was of opinion that the record did not disclose facts sufficient to cause the Court to exercise its authority in equity to terminate the trust.

Appleton v. *Massachusetts Parking Authority*, 1960 Mass. Adv. Sh. 131. By this proceeding certain individuals sought a writ of mandamus to compel the City to contest the right of the Massachusetts Parking Authority to take certain interests in Boston Common for the purpose of constructing a garage under St. 1958, c. 606. The basic question was whether the Legislature, in enacting St. 1958, c. 606, intended that the City should have a veto power over the commencement of the project. It was held that it did not.

Massachusetts Medical Society v. *Assessors of Boston,* 1960 Mass. Adv. Sh. 159. This appeal from a decision of the Appellate Tax Board presented the question whether the Massachusetts Medical Society was a charity with real estate owned and occupied by it for its corporate purposes exempt from taxation. Since the primary benefit from the Society accrued to the medical profession rather than to the public, the Court decided that it was not a charity and so was not entitled to exemption from taxation.

Boston v. *DuWors,* 1960 Mass. Adv. Sh. 245. This was an action of contract commenced on September 22, 1958, to collect a 1958 real estate tax on certain land on which the City held a tax title which was foreclosed by decree of the Land Court on October 29, 1958. The Court held that the action was not premature even though no bill had been sent and the time for applying for an abatement had not expired. The Court further held that the foreclosure on October 27, 1958, was immaterial.

O'Malley v. *Commissioner of Public Works of Boston,* 1960 Mass. Adv. Sh. 403. The City took sewer easements through certain land on which it held a tax title. The tax title was subsequently foreclosed, and the land sold to a purchaser who in turn sold to the petitioners in this declaratory judgment proceeding brought to determine ownership of the sewer and the City's right to charge a sewer entrance permit fee. It was held that notwithstanding the tax title foreclosure and subsequent sale, the City still had sewer easements in the locus; and that while the locus was subject to sewer entrance assessment under St. 1897, c. 426, s. 7A, as amended, there was no authority for a sewer entrance permit fee constituting more than a modest inspection fee to pay for an inspector's time.

Assessors of Boston v. *Jakes,* 1960 Mass. Adv. Sh. 839. The sole question presented by this appeal from a decision of the Appellate Tax Board was whether a disabled veteran was entitled to a disabled veteran's exemption under G.L. c. 59, s. 5, cl. 22, when the tax was assessed to a mortgagee in possession. The Court decided that he was.

Singer Sewing Machine Co. v. *Assessors of Boston,* 1960 Mass. Adv. Sh. 1293. On November 13, 1958, the Singer Sewing Machine Company applied to the

Assessors for an abatement of a 1958 real estate tax assessed to it for which the bill was first sent after September 1, 1958. The Assessors failed to act on the application; and the Company appealed to the Appellate Tax Board. The Assessors filed no answer controverting the allegation in the appeal that the bill was first sent on October 14, 1958. After the time for answering had expired, the Assessors moved to dismiss on the ground that the bill was first sent on October 10, 1958. The Court decided that it was open to the Assessors to show the correct date of the sending of the bill notwithstanding their failure to file an answer denying the allegation in the appeal, but further held that placing tax bills in the vestibule of city hall for pickup by postal employees was not the same in legal effect as depositing them in a post office box and so there was no substantial evidence to support the Appellate Tax Board's finding that the application for abatement was filed more than thirty days after the bill was sent.

B. FEDERAL AND STATE ADMINISTRATIVE TRIBUNALS

1. DEPARTMENT OF PUBLIC UTILITIES

During 1960, the Law Department screened approximately thirty public utility cases, and when the City's interests warranted, entered an appearance on behalf of the City and participated at the hearing.

2. CIVIL SERVICE

This department handled 75 hearings given to employees by the various department heads under the Civil Service laws.

This department represented department heads in 12 cases appealed to the Civil Service Commission by City employees.

3. MISCELLANEOUS

This department continued its representation of the City in the Trans-Pacific Route case before the Civil Aeronautics Board and intervened before the Interstate Commerce Commission in the matter of the application of the Chesapeake & Ohio Railway Company for authority to acquire control of the Baltimore & Ohio Railroad Company.

C. TORT ACTIONS

During the year, 303 tort cases were disposed of. The total amount paid by the city was $224,495.13. Following is a brief comparison of such total payments since 1955:

1955	$381,751 37
1956	334,957 29
1957	456,490 72
1958	387,700 48
1959	399,537 71
1960	224,495 13

Following is a table showing the detail of the disposition of tort cases since 1955:

	Trials	Plaintiff verdicts	Amount of plaintiff verdicts	Average amount of plaintiff verdicts	Defendant verdicts	Settlements	Amount of settlements	Average amount of settlements	Discontinuances	Total dispositions	Total payments	Average per case disposed of
	1	2	3	4	5	6	7	8	9	10	11	12
1955	14	7	$12,962 42	$925 89	7	265	$354,229 00	$1,336 71	84	371	$381,751 37	$1,037 80
1956	25	9	9,370 53	374 82	16	315	298,114 51	94 63	83	442	334,957 29	757 83
1957	25	8	8,321 86	332 87	17	412	417,021 40	1,012 19	101	567	456,490 72	805 10
1958	19	3	33,962 91	1,787 52	16	269	334,281 32	1,242 68	66	368	387,700 48	1,053 54
1959	113	93	108,227 25	957 76	20	209	284,750 46	1,362 44	59	384	399,537 71	1,040 46
1960	152	135	122,812 58	807 98	17	89	101,682 55	1,142 50	62	303	224,495 13	740 91

D. MEDICAL EXAMINATIONS AND TESTIMONY

Examinations	$4,640
Superior Court attendance . .	500
Municipal Court attendance . .	1,125*
X-ray examination (check-up) . .	1,055
Hospital records	52
Examinations outside city . .	735
	$8,107

*Of this amount $800 for Industrial Accident Attendance.

E. INVESTIGATION OF CLAIMS AND TORT ACTIONS

The Investigation Division of the Law Department examined into 1,312 claims in the year 1960. The detail of the work carried on is as follows:

Claims or actions for personal injuries or property damage alleged to have been caused by highway defects	690
Claims or actions against firemen, police officers and other city employees (86 actual suits — 42 other possible suits investigated)	128
Other claims or actions	494
Total	1,312

F. DISPOSITION OF CLAIMS

Claims pending January 1, 1960		372
Claims received during 1960		569
		941
Claims approved during 1960	95	
Claims disapproved during 1960	256	
Claims approved for reimbursement of employees during 1960 (not executions)	50	
Claims approved for reimbursement of employees during 1960 (on 50 executions)	42	
		443
Claims pending January 1, 1961		498

Amount paid on approved claims during 1960	$31,569 65
Amount paid on reimbursement of employees during 1960 (not executions)	$6,521 40
Amount paid on reimbursement of employees during 1960 (on 50 executions)	42,235 61
	$80,326 66

G. CONTRACT CASES

Eight contract cases were disposed of during the year. Five cases were tried or settled at a total cost of $17,256.95. One case was disposed of by a defendant's finding and in two cases neither party entries were made.

H. LAND DAMAGE CASES

Seventeen land damage cases were disposed of during 1960.

Eleven cases arose from the taking of land for street purposes, six of which were settled in sums totaling $4,998.51 and five were discontinued.

Four cases arose from the taking of land for off-street parking purposes, three of which were disposed of by the payment of an aggregate sum of $107,822.23 and one case resulted in a defendant's verdict.

Two cases arose from the taking of land for sewer purposes and were settled in the aggregate amount of $12,800.

I. CITY EMPLOYEE SUITS

Sixty suits involving city employees were disposed of during the year 1960; eleven were settled for sums totaling $9,773.33; twenty-five were tried resulting in verdicts totaling $16,662.28; two cases were settled during trial totaling $7,850; four cases were settled during trial before Auditors totaling $7,950; thirteen defendant verdicts were entered; and five cases were disposed of by discontinuance.

J. MISCELLANEOUS CASES

Eleven equity cases were disposed of during the year, nine by dismissal and two by declaratory decrees.

K. APPELLATE TAX BOARD

The following are the figures in regard to Boston appeals handled in the Appellate Tax Board during its fiscal year.*

Appeals entered	4,802
Assessed valuation	$229,631,410
Appeals settled or withdrawn	3,272
Appeals decided	1,493
Assessed valuation	$91,927,880
Overvaluation	$4,207,300
Percentage of overvaluation	4.58%
Appeals pending as of June 30, 1961	11,406
Assessed valuation	$640,128,851

*Fiscal year Appellate Tax Board July 1, 1960 to June 30, 1961.

V. CONSULTING SERVICE

During the year our legal staff advised city and county officials by telephone communications and at personal conferences regarding the performance of their duties. In addition the department rendered 37 formal opinions and passed upon the form and validity of 559 bonds and 969 contracts.

VI. CONVEYANCING

A. REAL ESTATE

Sales, Leases, Licenses — City-Owned Properties

During the year 1960 the Conveyancing Section of the department prepared 10 deeds, 8 leases, 8 City Council orders, 5 licenses and 8 agreements.

This section of the department conducted numerous title examinations and examined many deeds, leases, plans and other instruments, conferring with and reporting to public officers interested therein.

B. EMINENT DOMAIN

Laying Out and Construction of Public Highways

The Conveyancing Section during the year prepared instruments in settlement of 106 petitions for land takings and damages to property resulting from the laying out and construction of public highways involving payments of $130,700.00.

C. LAND COURT

The City of Boston is a party respondent to all petitions filed with the Land Court for registration of title to lands within the territorial limits of the city. During the year the office appeared in this court and examined all petitions and papers filed therewith, preparing many answers to said petitions and documents and stipulations affecting the land and title sought to be registered.

D. PROBATE COURT

During the year appearances were made in numerous cases in the Probate Court in matters affecting the City of Boston in its capacity as a public charitable trustee. All accounts upon which the city or its departments were cited were examined.

VII. TAX LIENS ENFORCEMENTS

A. TAX TITLE DIVISION

In 1960 the Tax Title Division of the Law Department disposed of 1,220 cases and brought into the treasury of the city the sum of $1,541,304.13.

Number of tax titles foreclosed	848
Number of tax titles redeemed	372
Total number of cases disposed of	1,220
Book value of tax title accounts foreclosed	$1,825,860.60
Amount collected	$1,541,304.13

B. MISCELLANEOUS COLLECTIONS

Total collections	*$263,453 69
Cases on hand at beginning of year	2,497
New cases received during year	4,387
Claims collected in full	500
Claims otherwise disposed of	1,864
Cases on hand December 31, 1960	4,520

*Includes collections from special hospital bill unit.

C. COLLECTION FROM ESTATES OF DECEASED PERSONS RELIEVED FROM TAXATION

Under authority of General Laws, c. 59, s. 5A, the Assessors of the City of Boston have committed to the Collector-Treasurer upon a special warrant the aggregate amount of the taxes from which certain persons were relieved. The claims for these taxes have been referred to the Law Department for collection.

During the year there were seven such cases closed and the amount of $4,421.80 was collected and turned over to the Collector-Treasurer of the City of Boston.

D. CLAIMS AGAINST BANKRUPTS

During 1960, 134 bankrupt estates were investigated to ascertain whether the bankrupts were indebted to the city. In 80 of these estates, claims aggregating $38,180.39 were filed. Sums received in 1960 from bankrupt estates totaled $2,339.39.

During 1960, 45 assigned estates were investigated to ascertain whether the assignors were indebted to the city. In 16 of these estates, claims aggregating $10,136.49 were filed. Sums received in 1960 from assignees totaled $182.55.

VIII. WELFARE SUITS

Cases pending on January 1, 1960		109
Cases entered during year:		
Boston *v.* Cities and Towns	26	
(Involving claims totaling — $147,411.32)		
Cities and Towns *v.* Boston	3	
(Involving claims totaling — $78,129.06)		
Total number of cases entered during year 1960		29
Total number of cases in docket during year		138
Cases disposed of during year:		
Boston *v.* Cities and Towns	32	
(Involving claims totaling — $196,959.21)		
(Amount due and received by Boston — $162,185.99)		
Cities and Towns *v.* Boston	4	
(Involving claims totaling — $3,118.59)		
(Includes 1 set-off action)		
(Amount due and paid by Boston — $2,275.33)		
Total number of cases disposed of in 1960		36
Cases pending on December 31, 1960:		
Boston *v.* Cities and Towns:		
Cases on which executions have issued	11	
(Involving claims totaling — $88,301.97)		
(Total of executions issued — $52,646.04)		
Other cases pending	78	
(Involving claims totaling — $393,003.15)		
Total number of cases pending *v.* Cities and Towns . .	89	
(Involving claims totaling — $481,305.12)		
Cities and Towns *v.* Boston:		
Total number of cases pending	13	
(Including 2 set-off actions)		
(Involving claims totaling — $126,705.80)		
Total number of cases pending on December 31, 1960		102

IX. WORKMEN'S COMPENSATION DIVISION

During 1960 there were 1,459 accident reports filed.

There were 131 appearances at the Industrial Accident Board, which consisted of Hearings and Conferences.

The total cost of payments to injured employees in 1960, including all compensation payments, death benefits, and medical payments was:

Compensation and death payments .	$209,823 00
Medical payments	38,000 00
Total payments	$247,823 00

There is an average of 75 employees appearing on the weekly compensation payroll.

There are approximately 17,000 employees covered by Workmen's Compensation.

Respectfully submitted,

ARTHUR G. COFFEY,
Corporation Counsel.

CITY OF BOSTON
ADMINISTRATIVE SERVICES DEPARTMENT
PRINTING SECTION

[Document 16 — 1961.]

ANNUAL REPORT

OF THE

PARKS AND RECREATION DEPARTMENT

FOR THE

YEAR ENDING DECEMBER 31, 1960

Boston, December 31, 1960.

Hon. John F. Collins,
Mayor of Boston.

Dear Sir:

In accordance with section 15 of chapter 185, Acts of 1875, the Parks and Recreation Commission herewith submits its annual report for the year 1960.

Respectfull submitted,

Martin F. Walsh,
Chairman, Board of Parks and Recreation Commissioners.

Harry J. Blake,
Thomas J. Carty,
Daniel G. O'Connor,
O. Philip Snowden,
Associate Commissioners.

INTRODUCTION

The Department of Parks and Recreation had its beginning with the appointment of the first Board of Park Commissioners on July 8, 1875, under the title "Park Department." The Board consisted of three members who served without compensation. As thus constituted, the department continued up to 1913, when by provision of Chapter 10, Ordinances of 1912, it was merged with the Public Grounds, Bath and Music Departments, under the name of Park and Recreation Department. The Commissioners were appointed by the Mayor for a term of three years, one term expiring each year. The Chairman was a paid city official, in charge of the operation of the department. The other two members served without compensation.

In 1920 the Cemetery Department was merged with the Park and Recreation Department, and the title was changed to Park Department. On May 1, 1954, the department became the Parks and Recreation Department under the provisions of Chapter 2, Ordinances of 1954. The Board of Parks and Recreation Commissioners was increased to five members.

Under the latest ordinance, the Commissioner of Parks and Recreation becomes the active head of the department with power of authority far beyond that which existed when the Board consisted of three members (Sections 36–42, inclusive, Chapter 2, Ordinances of 1954). The Commissioners meet as required on call from the Chairman.

The department is responsible for the maintenance and improvement of approximately 2,725 acres of parks and playgrounds. Included in this area are the following facilities: a general office building; 121 playgrounds and play areas, 47 of which have field houses; 20 parks, large and small; 2 service yards containing offices, mechanics' shops, storehouse and garage; a recreation office building; 13 indoor recreation centers; 16 public bath houses; 2 public golf courses (18 holes); 3 public bathing beaches with bathhouses in which are 2 solaria; 4 swimming pools (2 indoor and 2 outdoor); 85 public squares; 14 greenhouses; 19 cemeteries (3 active, 16 inactive or historic); 108 miles of parkways, driveways, walks, and paths; 131 acres of ponds and rivers; and the care and maintenance of all trees on city streets, parks, and playgrounds.

The department organizes, promotes, and conducts a city-wide recreation program for all age groups with special emphasis on youth programs.

This report summarizes briefly the efforts of the Parks and Recreation Commission and the staff of the department to maintain a high standard in essential services and to expand the facilities of our park system to meet the needs of the department within our appropriation allowances.

In this report there is no particular attention given to the extensive maintenance responsibilities of the Parks and Recreation Department. Reference to the introductory section of this report will indicate the large number of areas, buildings, etc., that require most of the time of our staff. It should be apparent that much of our appropriation is expended for the maintenance and improvement of parks, gardens, park and recreation buildings, mechanics' shops, golf courses, cemeteries, etc. Proper maintenance is the key to efficient service. We are confining this report to major work accomplished in 1960, all of which is substantially outside the area of general maintenance.

MAJOR ACCOMPLISHMENTS IN 1960 OF PARKS AND RECREATION DEPARTMENT

Our appropriations for 1960, for the operation of the Parks and Recreation Department and the Cemetery Division of the department, were approximately $500,000 less than our expenditures for the year 1959. This money was obtained from appropriations made from regular tax revenue sources. Notwithstanding this large reduction, we are happy to report that we will stay within the appropriations allowed in our 1960 budget. During the year, by an established policy of not filling many of the existing vacancies, we were able to absorb approximately 15 employees of the City Hospital Department who were transferred to this department, and we are currently operating at a quota less than that allowed in 1960. Our budget figures submitted for 1961 show a further reduced quota.

Parks and Playground Improvements

McConnell Park, Dorchester: During the current year, with the completion of the Southeast Expressway, we

reopened this park and playground which had been closed for three years. Much of the expense had been incurred during the latter part of 1959 and was carried over to 1960 for completion.

Carter Playground, Roxbury: At an expense of approximately $2,000 the tennis courts at Carter Playground were resurfaced and painted, resulting in much favorable comment from the residents of this section of Roxbury. These tennis courts are in constant use during the season.

Franklin Park Golf Course: A new parking area, long needed, was constructed at a cost of approximately $6,000.

Harbor View Street, Dorchester: A contract was advertised and awarded in the approximate amount of $31,000 for the development of a new modern play area on this site. This will include grading, resurfacing, new walks and curbs, shower fountain, shelter, trees, benches, modern play equipment, and the fencing of the entire area.

BUILDINGS, ETC.

Razing Girls' High School Building: At a cost of $37,880 the Girls' High School Building, West Newton Street, is being razed, and we are planning the construction of a new type modern play area in 1961, an innovation in Boston.

Paris Street Recreation Center, East Boston: Major repair work, under contract, covering the painting and reconditioning throughout this structure, one of the oldest in our system, was completed at a cost of $30,000.

TREE PLANTING

New Trees: Approximately 800 new trees were planted on streets throughout the city, some to replace trees that had been felled by storms or removed because of diseased condition, and others were planted on new streets where houses had been erected. This work was done at an approximate cost of $28,000. We hope to continue our tree planting program during 1961. In order to keep pace with the great loss of trees throughout the city caused by various reasons, we should plant a minimum of 1,000 new trees each year.

Tree Nursery: We have made a start in the development of our own tree nursery. The first shipment of

trees to be grown in this nursery has been received, and the trees have been planted on park land in the West Roxbury area. It will take some few years to get this project rolling, but in due time we will be able to raise our own trees which have been planted and cared for by our tree division staff, and thus eliminate much of the expense of advertising and purchasing of trees under contract.

RECREATION

Our recreation program and what this department accomplished for all groups, from the youngest to the Golden Age, is well known in the United States. As in former years we have conducted our city-wide basketball, baseball, handball, and football programs in all sections of the city. Thousands of persons competed in all these sports, which are set up in junior varsity and senior varsity park leagues.

During the summer season we staffed playgrounds, play areas, and school yards with young men and women instructors, most of whom were college graduates or upper classmen in college, who directed workshop programs, sports, games, athletics, hand crafts, music, etc.

Under the supervision of skilled instructors we conducted a program for handicapped and retarded children, at South Boston's Castle Island, at the Tileston School, and in Brighton, where these children learned to run and play and do many things their parents believed they could not do.

Cummings Estate, Woburn: Far removed from the crowded tenement districts, children from the most congested sections of the city planted and raised many vegetables and expertly cultivated the plots of ground assigned to them. This project is a joint operation of the Parks and Recreation Department and the School Department.

CEMETERIES

Grading, road improvements, and development of new areas within our three active cemeteries, Mount Hope in Roslindale, Fairview in Hyde Park, and Evergreen in Brighton, were completed at a cost of approximately $40,000. Some roadways were reconstructed and resurfaced, and new areas for burials were developed in which were installed concrete grave liners. The cost of these grave liners is returned to the city when the burial lots are sold.

Mount Hope Cemetery: A major improvement, long overdue, was accomplished in Mount Hope Cemetery. For a long period of time there have been complaints that a large area of the cemetery was overgrown with weeds and shrubs and unsightly trees. The area is one in which many of the graves are not under perpetual care. A large number of employees of this department were assigned to the cemetery, and in a very short time the area was cleaned of the wild growth of weeds and shrubs, many of the old trees removed, etc. The comments from the public have been most favorable.

Fairview Cemetery: We are coming to the point where we will soon have no available land remaining for cemetery expansion. Mount Hope Cemetery is gradually being filled. We are therefore in the process of acquiring a large additional plot of land adjacent to Fairview Cemetery in Hyde Park, which will take care of our requirements for many years to come. This purchase of land is now being processed by the Public Improvement Commission.

CLOSING OF BATHS AND LAUNDRY

In April of this year the closing of certain public baths and the Dover Street Laundry was put into effect. The actual closing involved public baths in the Brighton Municipal Building on Chestnut Hill Avenue, the Dover Street Bath and Laundry Building, and the Paris Street (East Boston) Sewing Room and Cutting Room. The towel and soap service in the remaining bath buildings was eliminated at the same time. These closings plus the elimination of towel and soap service resulted in immediate savings in the purchase of supplies and materials and also in personnel costs by not filling vacancies as they occurred during the year. Employees working in the closed facilities were the first concern of His Honor the Mayor, and arrangements were made to transfer them to other locations in the department where their services could be utilized. The main saving will be reflected over a period of years through reduced budget requests for personnel, supplies, and materials. Also, the sale of the laundry and the bath buildings, when effected, will place these buildings into the tax structure of the city and thereby produce further tax revenue.

TRANSFER AND ACQUISITION OF PROPERTIES

Aquarium Building: During the year, through legislation and approvals by city and state authorities, we effected the transfer of the old Aquarium Building and all of the surrounding land area to the Metropolitan District Commission. The maintenance cost over the years had been quite heavy at this location. The Metropolitan District Commission is planning a major recreation development on the site.

Carson Street Play Area, Dorchester: With the construction of the Southeast Expressway much of this area was eliminated. Of the remaining area approximately 11,000 square feet was transferred to the Metropolitan District Commission and the balance of 10,000 square feet is being transferred to the Real Property Department for sale for what we hope will be industrial purposes.

Etheridge School Site: During the year we acquired approximately 28,000 square feet of land, the site of the old Cora L. Etheridge School at Harbor View Street and Dorchester Avenue. A new modern children's play area is in the process of development here.

CITY HALL CLEANING

One of our greatest accomplishments during the year was the cleaning and sand blasting of the entrance to the City Hall Annex on Court Street and similar work on City Hall Plaza on the School Street side. Cleaning of the statues, redevelopment of the park area in front of City Hall, new plantings including tropical plants in the King's Chapel area, and the planting of trees in specially constructed boxes in front of City Hall Annex were among some of the work that was accomplished at this location.

LAFAYETTE MALL — BOSTON COMMON

We are nearing completion of this outstanding project. The West Street Plaza, the center of this improvement, will be completed with the installation of the bronze statues and some minor equipment yet remaining to be installed in the new fountain. This work should be completed early in 1961.

Expenditures for Maintenance, January 1 to December 31, 1960

Parks, Gardens, Squares

Arlington Street	$12 00
Albion and Village Streets	1,115 00
Arnold Arboretum	168 97
Back Bay District	30,491 73
Back Bay Yard	45,891 23
Barry Dump	384 45
Belmont Park	68 75
Blackstone Square	1,751 25
Boston Common, Bandstand	464 60
Boston Common, Convenience Stations	13,386 02
Boston Common, Deer Park Tool House	3,225 75
Boston Common, Frog Pond	4,807 87
Boston Common, Grounds	36,849 40
Boston Common, Lafayette Mall	114 90
Boston Common, Playland	146 67
Boylston Street Subway, Telephone Booth	237 76
Boynton Circle	445 50
Bradford and Wilkes Streets	483 77
Brighton District	19,210 90
Cantillo Park	213 00
Castle Island	1,084 24
Central Square	3,412 50
Chandler Pond	44 00
Charlestown District	28,044 89
Chester Park	31 06
Christmas Festival	6,885 58
City Square	104 11
Columbus Park	28,348 12
Columbus Park Locker Building	4,175 42
Columbus Park Stadium	9,306 94
Commonwealth Avenue	13,894 95
Commonwealth Avenue Underpass	229 91
Concord Square	144 13
Copley Square	521 07
Cummins Highway	445 50
Districts, General	81 25
Donovan Park	71 54
Dorchester Heights	3,872 58
Dorchester Park	12,421 12
East Boston District	4,213 58
East Boston Parks and Squares	150 00
East Boston Stadium	34,117 61
Edward Everett Square	34 31
Emerson Park	35 34
Evergreen Cemetery	39 15
Fens	968 75
Fens, Rose Garden	25,784 29
Fens, Stadium	13,003 35
Fens, War Memorial	20 60

Fern and Franklin Streets	$58 80
Foster Street	135 00
Franklin Park, Administration Buildings, Shops, Yard, etc.	55,125 00
Franklin Park, Blacksmith Shop	1,113 84
Franklin Park, Boat Locker and Boating Program	4,043 95
Franklin Park, Carpenter Shop	16,077 90
Franklin Park, Dump	1,984 03
Franklin Park, Garage	79,182 39
Franklin Park, Golf Course	25,555 06
Franklin Park, Greenhouse	93,184 18
Franklin Park, Grounds	23,413 16
Franklin Park, Harness Shop	895 43
Franklin Park, Lawn Mower Shop	24,089 45
Franklin Park, Paint Shop	17,216 58
Franklin Park, Playstead	2,309 90
Franklin Park, Plumber Shop	12,869 95
Franklin Park, Refectory Building	6,317 00
Franklin Park, Repair Shops	52,512 68
Franklin Park, Rose Garden	1 08
Franklin Park, Storehouse	28,944 03
Franklin Square	4,229 00
George Wright Golf Course	82,163 60
Girls' High School (Demolition)	2,900 50
Greenwood Square	56 95
Harrison Avenue Play Area	442 50
Heath Street	30 80
Highland Park	20 70
Horatio Harris Park	57 85
Jamaica Pond	439 30
John Harvard Mall	62 00
Kelley Square	31 60
Kenmore Square	147 00
Lasalle Road	495 00
Lincoln Square	72 99
Madison Park	5,159 74
Mary P. C. Cummings Estate	449 12
Mother's Rest	12 10
Mount Hope Cemetery	1,509 00
North End District	4,134 75
North End Prado	12,059 70
North Square	2,416 01
Oak Square, Brighton	445 50
Orchard Park	122 50
Parks and Squares, General	2,645 68
Parks and Roadways	1,934 28
Paul Revere Mall	443 55
Peabody Square	73 33
Pond and Pleasant Streets	243 63
Preble Street Traffic Circle	454 56
Prescott Square	3,534 00

Public Garden	$41,140 62
Richard J. Doyle Square	149 94
Richardson Square	972 62
Roslindale Square	4,026 50
Ross Estate	575 71
Scarboro Pond	492 38
Sgt. Thomas Square	276 99
Small Parks and Squares	7,591 95
South Boston-Dorchester District	6,359 74
Sumner and Lamson Streets	4,495 50
Thomas Park	325 50
Training Field, Charlestown	1,750 55
Wachusett Street	192 22
Walcott Square	12 60
Wallingford Square	90 00
Ward's Pond Area	495 00
Washington Park	612 50
Webster Square	247 55
William Corbett Park	1,371 11
Williams Farms	1,015 73
Total	$980,578 27

Playgrounds

Almont Street Playground	$9,015 12
American Legion Playground	4,996 22
Arthur F. McLean Playground	627 50
Billings Field Playground	12,794 29
Brookside Avenue Playground	908 22
Brophy Park	73 75
Cassidy Playground	12,153 75
Ceylon Street Playground	6,485 82
Christopher J. Gibson Playground	12,069 16
Christopher J. Lee Playground	11,659 62
DeFilippo Playground	1,415 25
Fallon Field Playground	11,321 57
Francis Parkman Playground	3,692 79
Franklin Field Playground	30,148 72
George H. Walker Playground	6,852 18
Gertrude Howes Playground	1,574 00
Glenwood Play Area	61 25
Green and Lamartine Playground	55 25
Harbor View Street Play Area	816 75
Hynes Playground	2,034 38
James L. Cronin Playground	6,325 47
James F. Healy Playground	12,715 39
Jefferson Playground	6,528 40
John J. Connolly Playground	11,405 00
John A. Doherty Playground	3,645 35
John J. Doherty, Jr. Playground	10,542 36
John F. Holland Playground	5,486 03

John W. Murphy Playground	$8,600 30
John H. L. Noyes Playground	6,582 54
John J. Ryan Playground	14,294 04
John Winthrop Playground	4,294 80
Joseph M. Byrne Playground	487 31
Joseph E. Lee Playground	840 35
Joseph A. McLaughlin Playground	170 82
King Street Play Area	27 17
Lamson Street Playground	142 50
L. Gertrude Howes Playground	3,097 18
Leo F. McCarthy Playground	49 38
Lester J. Rotch Playground	7,878 47
Little League Playgrounds	2,084 78
London and Decatur Streets Playground	2,640 25
Margaret and James Tobin Playground	46 00
Mary Draper Playground	11,122 33
Mary Hannon Playground	1,246 75
Mary E. Hemenway Playground	12,727 55
McConnell Park Playground	4,413 47
McKinney Playground	8,234 09
Mission Hill Playgronnd	7,978 96
Murray Playground	7,134 44
Myrtle Street	103 14
Paris Street Playground	3,928 25
Parker Hill Playground	5,434 56
Pitts and Hale Street	48 63
Playgrounds General	22,886 93
Portsmouth Street Playground	122 07
Prince Street Playground	2,625 50
Readville Playground	1,410 17
Reddy Avenue Playground	8 43
Richard Kiley Playground	46 02
Ripley Playground	1,282 75
Rogers Park Playground	11,433 73
Ronan Park Playground	11,067 69
Smith's Pond Playground	7,411 62
Stanley A. Ringer Playground	7,298 67
Thomas J. Roberts Playground	6,903 47
Union Street Play Area	199 30
Veterans of Foreign Wars Playground	5,480 75
Wesley G. Ross Playground	9,199 45
William J. Barry Playground	12,379 80
William E. Carter Playground	3,619 01
William Eustis Playground	18,512 26
William E. Garvey Playground	34 91
William F. Smith Playground	13,657 53
William Gary Walsh Playground	8,287 43
Total	$425,817 30
Recreation Division — Administration	$448,246 94

Baths, Beaches, Pools, Recreation Centers

Brighton Bath	$3,258 75
Broadway Municipal Building, Bath, Center	36,358 85
Cabot Street, Bath, Pool, Center	59,558 29
Charlestown Bath, Center	11,803 22
Charlestown Pool (Outdoor)	56,838 81
Columbia Road, Bath, Center	15,874 30
Curtis Hall, Bath, Pool, Center	28,381 05
Dover Street, Bath House and Laundry	65,604 37
Hyde Park, Bath, Center	15,606 00
John J. Williams, Bath, Center	37,590 37
L Street, Bath House and Beach	143,196 28
Maurice J. Tobin Memorial Building, Bath, Center	26,290 95
North Bennet Street, Bath, Center	62,060 93
North End Park Beach, Bath and Pool (Outdoor)	65,595 03
Orchard Park Pool	289 88
Paris Street, Bath, Center	64,571 70
Plympton Street Pool	61 25
Repair Room, Sewing Room, and Stock Room	7,234 50
Roslindale, Bath, Center	11,328 98
Tyler Street, Bath, Center	11,710 50
Vine Street, Bath, Center	33,839 20
Baths, General	17,288 04
Total	$774,341 25

General Expenses

Central Office — Administration	$178,681 63
Street Trees	106,415 93
Automobiles, Tractors, Wagon, etc.	136,160 30
Total	$421,257 86

Recapitulation

Parks, Gardens, Squares	$980,578 27
Playgrounds	425,817 30
Baths, Beaches, Pools, Recreation Centers	774,341 25
Recreation Division — Administration	448,246 94
General Expenses	421,257 86
Repairs to Buildings and Structures	38,749 57
Park and Playground Improvements, Etc.	17,683 96
Planting and Replacement of Trees	28,249 00
Total	$3,134,924 15

Expenditures of Revenue and Non-Revenue, Special Appropriation and Trust Funds, January 1, 1960, to December 31, 1960

Franklin Park Improvements	$11,931 59
Improvement of Boston Common	60,666 45
Mary P. C. Cummings, Trust Fund, income	2,933 56
McConnell Playground	14,606 94
Randige Trust Fund, income	2,419 60
Demolition of Girls' High School, West Newton Street	34,092 00
Veterans of Foreign Wars Parkway Playground	2,080 00
Total	$128,730 14

CASH RECEIPTS

For Twelve Months Ending December 31, 1960

PARK DIVISION		
Franklin Park Golf Course	$39,819 00	
George Wright Golf Course	51,609 00	
Permits for signs, openings, etc.	41 00	
Fees for services	500 00	
Commissions on public telephones in Park Department buildings	3,849 51	
Settlement of claims for damages	2,964 97	
Miscellaneous	37 57	
Towels, soap in playground houses and George Wright Golf Clubhouse	376 28	
Rentals from property and concessions	8,957 00	
Boston Common Tree Fund, income	201 14	
Randidge Trust Fund, income	2,172 81	
Babcock Music Fund, income	116 66	
Foss Flag Fund, income	85 00	
Foss 17th of June Fund, income	85 00	
Mary P. C. Cummings Trust Fund, income	6,005 73	
Landtaking on Mary P. C. Cummings Estate by United States Government	7,550 00	
		$124,370 67
BATH DIVISION		
Towels, soap, etc., in bathhouses	$8,555 82	
		8,555 82
		$132,926 49
Above receipts were credited as follows:		
General Revenue	$116,710 15	
Trust Funds, income	8,666 34	
Principal of Mary P. C. Cummings Trust	7,550 00	
		$132,926 49

Franklin Park Golf Course

1960

Opening Date, April 9. Closing Date, December 11.

Attendance, 47,557	
Annual Permits, 504 at $35	$17,640 00
Annual Permits, 2 at $75	150 00
Weekend-Holiday Permits, 203 at $3	609 00
Weekend-Holiday Permits, 4,920 at $2	9,840 00
Monday through Friday Permits, 344 at $2	688 00
Monday through Friday Permits, 6,114 at $1.50	9,171 00
Twilight Permits, 1,721 at $1	1,721 00
Total	$39,819 00

George Wright Golf Course

1960

Opening Date, April 11. Closing Date, December 11.

Attendance, 53,300	
Annual Permits, 536 at $50	$26,800 00
Annual Permits, 18 at $100	1,800 00
Weekend-Holiday Permits, 65 at $5	325 00
Weekend-Holiday Permits, 4,513 at $2.50	11,282 50
Monday through Friday Permits, 329 at $2.50	822 50
Monday through Friday Permits, 4,177 at $2	8,354 00
Lockers, 445 at $5	2,225 00
Total	$51,609 00

Attendance Records — 1960

Playgrounds, Shower Baths, Beaches and Swimming Pools, Gymnasia

Playgrounds Summer Attendance	5,411,000
Playgrounds, Winter Attendance (Skating)	610,000
Shower Baths	550,000
Beaches and Swimming Pools	640,000
Gymnasia Class and Individual Attendance	150,000
Total	7,361,000

PARKS AND RECREATION DEPARTMENT — CEMETERY DIVISION

The following annual report is presented for the Cemetery Division from January 1, 1960, to December 31, 1960.

Department Cemeteries

The burying grounds, cemeteries, and tombs which are owned by and in charge of the City of Boston are as follows, with a total area of about 7,040,708 square feet:

	Square Feet	Established
Bennington Street, East Boston	157,500	1838
Bunker Hill, Charlestown	48,202	1807
Phipps Street, Charlestown	76,740	1630
Copp's Hill, Hull street, City	89,015	1659
King's Chapel, Tremont street, City	19,344	1630
Granary, Tremont street, City	82,063	1660
Central, Common, City	60,693	1756
South End South, Washington street, City	64,670	1810
Hawes, Emerson street, South Boston	11,232	1816
Union, East Fifth street, South Boston	5,470	1841
North, Uphams Corner, Dorchester	142,587	1633
Eliot, Eustis street, Roxbury	34,830	1630
South, Dorchester avenue, Dorchester	95,462	1814
Westerly, Centre street, West Roxbury	39,450	1683
Walter Street, West Roxbury	35,100	1711
Evergreen, Commonwealth avenue, Brighton	604,520	1848
Market Street, Brighton	18,072	1764
Mount Hope, Walk Hill street, 125 acres and 14,330 square feet		1851
Fairview, Fairview avenue, Hyde Park, about 50 acres		1892

City Tombs

Twenty-five in the South Ground; six in Phipps Street Ground, Charlestown; one tomb for infants in South Ground; one tomb for infants and one for adults in Copp's Hill Ground; one for adults and one for infants in the Granary Ground; one for infants in King's Chapel Ground; one for infants in the Central Ground; two receiving tombs in East Boston; one receiving tomb in Dorchester North; one receiving tomb in Dorchester South; one receiving tomb in Evergreen Cemetery, Brighton; one receiving tomb in Mount Hope Cemetery; and one receiving tomb in Fairview Cemetery, Hyde Park.

Cemetery Division Receipts, January 1 to December 31, 1960

Cemeteries	General Receipts	Perpetual Care Receipts	Interest on Perpetual Care
Mount Hope	$123,992 00	$21,405 00	$25,689 18
Faireviw	37,332 50	8,525 00	7,568 50
Evergreen	27,718 00	17,305 00	10,030 02
Dorchester North	269 00	.....	434 21
Dorchester South	180 00	.....	143 91
King's Chapel	20 00	.....	98 64
Westerly	.....	.....	192 61
Central	50 00	.....	98 64
Phipps Street	.....	.....	9 38
Bunker Hill	.....	.....	1 45
Granary	.....	.....	98 64
Copp's Hill	.....	.....	98 64
Totals	$189,561 50	$47,235 00	$44,463 82

Total, Book Value of General Fund, December 31, 1959		$5,421,525 00
Interest, General Fund, 1960		179,292 01
Revenue (General Receipts), 1960		189,538 50
Appreciation on Investments		21,244 68
		$5,811,701 19
Payments from Fund During 1960:		
Accrued Interest on Securities Purchased	$5,027 41	
Refunds	325 00	
Premiums on Securities Purchased	525 00	
Transfer to Appropriation	160,000 00	
		165,877 41
Total, Book Value of General Fund, December 31, 1960		$5,645,823 78
Total, Perpetual Care Funds, December 31, 1960		1,345,180 46
Total Cemetery Funds		$6,991,004 24

Summary Statement of Cemetery Activities, January 1 to December 31, 1960

CEMETERIES	Interments	Lots Sold	Graves Sold	Lots in Perpetual Care	Graves in Perpetual Care	Lots in Annual Care	Graves in Annual Care	Foundations Built	Preparing and Planting	Various Orders
Mount Hope	1,274	149	350	9,002	2,106	.....	.....	314	14	.....
Fairview	537	12	268	1,077	1,418	1	.....	93	.....	.....
Evergreen	224	34	71	1,146	2,833	.....	.....	87	1	.....
Dorchester North	3	.....	.....	2	.....	.....	.....	3	.....	.....
Dorchester South	2	.....	.....	.....	.....	.....	.....	.....	.....	.....
King's Chapel	.....	.....	.....	.....	.....	.....	.....	1	.....	.....
Phipps Street	.....	.....	.....	1	.....	.....	.....	.....	.....	.....
Bunker Hill	.....	.....	.....	1	.....	.....	.....	.....	.....	.....
Westerly	.....	.....	.....	1	.....	.....	.....	.....	.....	.....
Central	1	.....	.....	.....	.....	.....	.....	.....	.....	.....
Totals	2,040	195	689	11,230	6,357	1	.....	498	15	.....

Cemetery Division Expenditures for Maintenance, Year Ending December 31, 1960

Office	$14,222 63
Mount Hope	199,484 74
Fairview	65,494 26
Evergreen	48,366 14
Dorchester North	4,404 68
Dorchester South	5,256 04
Central	2,133 85
King's Chapel	2,735 75
Granary	4,782 38
Copp's Hill	4,765 98
Bennington Street	3,993 43
Bunker Hill	2,076 07
Phipps Street	2,094 36
South End South	2,567 63
Eliot	2,567 62
Westerly	37 12
Hawes and Emerson	160 15
Market Street	60 25
Park	295 00
	$365,498 08

CITY OF BOSTON
ADMINISTRATIVE SERVICES DEPARTMENT
PRINTING SECTION

[DOCUMENT 17 — 1961]

ANNUAL REPORT

OF THE

SUFFOLK COUNTY HOUSE OF CORRECTION DEER ISLAND

FOR THE YEAR ENDING DECEMBER 31, 1960.

BOSTON, June 15, 1961.

HON. JOHN F. COLLINS,
Mayor of Boston.

DEAR SIR:

The following is the report of the acts, doings, receipts and expenditures of the Suffolk County House of Correction for the year 1960:

Appropriation		$1,068,591 00
Expenditures		1,002,841 99
Expenditures According to Budget Summary:		
Permanent employees	$613,268 69	
Temporary employees	1,495 65	
Overtime payments	17,263 80	
		$632,028 14
Contractual:		
Communications	$3,701 73	
Light, heat, and power	21,317 32	
Repairs and servicing of equipment	2,624 90	
Transportation of persons	318 82	
Miscellaneous contractual services	5,513 65	
		33,476 42

Supplies and Materials:		
Automotive supplies and materials	$4,158 12	
Foods	187,541 75	
Heating supplies and materials	42,106 99	
Household supplies and materials	23,345 36	
Medical, dental and hospital supplies and materials	6,578 94	
Office supplies and materials	2,650 23	
Miscellaneous supplies and materials	53,558 95	
		$319,940 34
Miscellaneous Current Charges and Obligations	$7,114 10	7,114 10
Equipment:		
Automotive equipment	$3,510 00	
Miscellaneous equipment	6,772 99	
		10,282 99
		$1,002,841 99

Institution count, January 1, 1960	521
Commitments during 1960	1,982
Discharges during 1960	2,031
Institution count, December 31, 1960	479
Average number of inmates during 1960	558

Revenue During 1960:		
Rent	$800 00	
Sale of cows and pigs	1,686 97	
Waste meat	98 14	
Lumber	17 32	
Meals	1 50	
Gasoline tax refund	60 01	
		$2,663 94

Shoes manufactured	684 pairs
Shoes repaired	1,275 pairs
Total sales and repairs of shoes	$4,042 69
Chickens sold	38,795 pounds
Eggs sold	9,900 dozen
Turkeys sold	700 pounds
Used bags sold	$196 20
Total poultry industry sales	$17,226 61
Clothing manufactured:	
Blankets	507
Coveralls	49 pairs
Dish towels	791
Dungarees	2,784 pairs
Huck towels	2,349
Mangle covers	2
Napkins	24
Pillow cases	1,253
Sheets	588
Shirts	1,212
Tablecloths	6
Terry towels	1,200
White pants	65 pairs
Total value of clothing industry sales	$13,529 14

Food:	
Meals served	710,210
Cost of food	$187,541 75
Cost per meal served	$0 264
Number of pigs slaughtered for institution use	158

Products of same for institution use:	
Roast pork	12,153 pounds
Hams – smoked	4,674 pounds
Bacon – smoked	2,988 pounds
Salt pork	3,000 pounds
Spare ribs	840 pounds
Processed meats	1,000 pounds

Comment

I hereby submit the annual report of the Suffolk County House of Correction for the year 1960. Again, every effort was made to keep expenditures to a minimum, and this resulted in the return of a considerable amount of the appropriation for the year.

The new cow barn was placed in operation during the year and furnished approximately 82,125 quarts of milk and 200 quarts of cream for the use of the inmates and employees during the year.

Under the provisions of the statute granting a deduction from sentence of five days for each pint of blood donated, the inmates of the institution donated a total of 1,455 pints of blood to the Red Cross and veterans organizations during the year.

The poultry industry was discontinued with the retirement of the Poultry Supervisor on August 31, 1960. The poultry grain house was remodelled entirely with inmate labor and made into a new inmates' shower room and barber shop, a much needed improvement in the facilities of the institution.

We are again grateful to the Salvation Army and the Guild of Our Lady of Ransom for the donation of Christmas boxes to the inmates of the institution and for the donation of clothing by these agencies during the year.

Respectfully submitted,

JOSEPH V. MCBRINE,
Penal Commissioner

December 2, 1960.

Mr. Albert Desaulniers,
Penal Commissioner.

Dear Sir:

Inmates at Deer Island on November 30 and December 1 donated 361 pints of blood during the quarterly appeal by the American Red Cross Bloodmobile.

This contribution boosted the year's total of blood for Veterans' Services to 1,455 pints by inmates at Deer Island. Of interest during the November 30 program was the contribution of ten pints of A positive blood by inmates for the Veterans Hospital, Jamaica Plain, for an emergency heart operation.

Blood donated by Deer Island inmates is used primarily by veterans groups such as the Veterans of Foreign Wars, Chelsea Soldiers Home, and other veterans units throughout the Commonwealth which may be in need.

There have been occasions where the blood of Deer Island inmates has been instrumental in the success of an emergency operation. During the last appeal, September 1, 1960, three pints of rare blood were rushed into Boston and used for a woman patient who had undergone surgery. The patient might have died had she not received the rare specimen.

The unit of the Red Cross noted the cooperation of the officers and inmates and the swift manner in which the two-day program was expedited.

Blood contributions during the year were as follows:

March 10 and 11	390 pints
June 15 and 16	373 pints
August 31 and September 1 . .	331 pints
November 30 and December 1 . .	361 pints
Total	1,455 pints

Respectfully submitted,

Patrick A. O'Donnell,
Steward, Blood Chairman.

APPROXIMATE ESTIMATE OF LAUNDRY DONE FOR YEAR ENDING 1960

COMMISSIONER'S HOUSE	60 pounds per week	3,200 pounds annually
MASTER'S HOUSE	40 pounds per week	2,000 pounds annually
ENGINEER'S HOUSE	75 pounds per week	4,000 pounds annually
YIRRELL'S HOUSE	40 pounds per week	2,000 pounds annually
DEPUTY'S QUARTERS	600 terry cloth towels 600 pillow cases	600 sheets 600 hand towels
FRONT OFFICE	1,600 terry cloth towels	2,000 hand towels
OFFICERS' QUARTERS	6,000 terry cloth towels 9,000 pillow cases 400 blankets	9,000 sheets 7,000 hand towels
OFFICERS' UNIFORMS	6,000 pants	1,200 shirts
OFFICERS' DINING ROOM	1,248 terry cloth towels 800 white pants	1,600 hand towels 624 table cloths
HOSPITAL	2,000 terry cloth towels 4,000 sheets 1,200 bed sheets 260 nurses uniforms	1,600 hand towels 2,000 pillow cases 2,500 blankets
RECEIVING OFFICE	22,000 terry cloth towels 2,000 cloth bags	1,500 hand towels 2,000 inmates shirts
NEW PRISON	6,000 terry cloth towels 24,000 sheets 1,500 blankets	1,820 hand towels 16,000 pillow cases
HILL PRISON	9,000 terry cloth towels 30,000 sheets 1,600 blankets	18,200 hand towels 17,000 pillow cases
PLANT PRISON	1,000 terry cloth towels 3,200 sheets 780 pillow cases	800 hand towels 200 blankets

Approximate estimate of annual clothing washed for inmates, 150,000 pieces.

Respectfully submitted,

LEO J. PITTS,
Laundry Officer.

REPORT FOR THE YEAR 1960

Institution Count at the Beginning of Year, January 1, 1960	521
Commitments during the year	1,982
Discharges during the year	2,031
Decrease in population during the year	49
Institution Count at the End of the Year	472

BREAKDOWN OF YEARLY DISCHARGES

Expiration of sentence	1,154
Paroles by Penal Commissioner	738
Massachusetts State Board of Parole	33
Fines paid	16
Discharged by order of the court	40
Discharged by death	0
Discharged by escape	3
Discharged by transfer	47
MCI BRIDGEWATER	8
MCI WALPOLE	9
MCI CONCORD	12
MCI NORFOLK	12
CHARLES STREET JAIL	2
DEDHAM JAIL	1
BILLERICA HOUSE OF CORRECTION	2
SALEM HOUSE OF CORRECTION	1

POPULATION MOVEMENTS, MEDICAL AND DISCIPLINARY CATEGORIES

		IN	OUT	
Infirmary	13	448	446	15
Plant detail	6	43	45	4
Plant medical observation	0	148	148	0
Plant segregation	0	244	243	1
Plant isolation	0	131	127	4
Boston City Hospital	0	48	48	0
Boston State Hospital	0	1	1	0
Bridgewater State Hospital	2	49	44	7
Court and return	1	223	224	0
Plant safekeeping	0	22	22	0
23-Hour lock-up	0	9	9	0
New prison isolation	0	1	1	0
Inmates treated for syphilis	0	24	24	0

Inmates taken to court via habeas corpus proceedings	319
Inmates treated at Deer Island Out-Patient Department	17,320
Inmates transferred to Boston City Hospital for treatment	200
Inmates photographed	949
Inmates interviewed by Penal Commissioner	1,328
Inmates interviewed by Master	343
Inmates interviewed by Father Powers	1,591
Inmates interviewed by Rev. Kellett	764
Inmates interviewed by Rabbi Mostofsky	293
Inmates interviewed by Superior Court Probation Officer	554
Inmates treated by Deer Island Dental Clinic	1,468
Inmates treated by eye doctor	0
Syphilitic treatments administered during the year	197
X-Rays by Boston Public Health Unit Chest X-Ray	1,137

POPULATION CLASSIFIED

(As of the close of business, December 31, 1959)

Drunks	27
Nonsupports	127
Drug addicts	13
Syphilitic patients	0

COMMITMENTS CLASSIFIED BY OFFENSE

Against the Person

Assault	1
Assault and battery	142
Assault and battery with a dangerous weapon	45
Assault and battery on a police officer	21
Assault and battery with a knife	4
Threaten to commit assault and battery	7
Indecent assault and battery	9
Indecent assault and battery on a child under fourteen years of age	14
Assault and battery with intent to commit rape	1
Accosting and annoying a person of the opposite sex	2
Threats	6
Manslaughter	1

Against the Property

Larceny	486
Larceny from the person	61
Larceny in a building	35
Larceny of a motor vehicle	2
Larceny from the realty	1
Larceny of more than $100	1
Attempt to commit larceny	12
Attempted larceny of motor vehicle	10
Attempted larceny in a building	2
Attempted larceny from the person	1
Breaking and entering (day) and larceny	7
Breaking and entering (day)	25
Breaking and entering building (day) and larceny	5
Breaking and entering (night)	1
Breaking and entering (night) and larceny	10
Breaking and entering (night) with intent to commit larceny	3
Breaking and entering (day) with intent to commit larceny and did steal	5
Breaking and entering (night) with intent to commit larceny and did steal	46
Breaking and entering (day) with intent to commit felony	11
Breaking and entering (night) with intent to commit felony	3

Breaking and entering (day) building with intent to commit larceny	9
Breaking and entering (night) building with intent to commit larceny	15
Attempt to break and enter	4
Attempt to break and enter (night)	4
Attempt to break and enter (day)	4
Using auto without authority	65
Operating auto without authority	21
Violation of auto laws	7
Going away after colliding with another vehicle	17
Operating under the influence of liquor	30
Operating to endanger lives and safety	19
Operating after right suspended	44
Operating without a license	12
Operating unregistered automobile	5
Operating uninsured automobile	18
Not properly registered	6
Not properly licensed	3
Leaving scene of accident	2
Away after causing injury to person without making self known	3
Away after causing injury to property without making self known	12
Attached wrong plates to motor vehicle	6
Trespassing	1
Conspiracy	11
Conspiracy to steal	2
Attempted arson	2
Transferring false communication with intent to cause fear, anxiety, and personal discomfort to others	4
Wanton injury to personal property	17
Selling personal property upon conditional contract of sale	3
Wanton injury to real property	8
Wilful injury to buildings	5
Receiving stolen goods	18
Receiving stolen property	2
Breaking glass	13
Robbery	2
Larceny of motor vehicles	1
False statement in applying for auto registration	5
Concealing mortgaged property	1

COMMITMENTS CLASSIFIED BY OFFENSE
(Continued)

Defrauding an inn	1
Attempt to commit unarmed robbery	2
Evading cab fare	1
Allowing improper person to operate motor vehicle	1
Cruelty to animals	1
Speeding (violation of auto laws)	3
Accessory before the fact, breaking and entering (night)	1
Accessory before the fact, committing larceny	3
Breaking and entering a freight car (night) with intent to commit larceny and did steal	3
Fraudulently procuring entertainment at an inn	2
Fraudulently procuring food and beverage from common victualler	2
Against Currency	
Forgery	10
Uttering and forgery	17
Uttering and publishing a forged instrument	1
Uttering and publishing a forged instrument with intent to injure and defraud	45
Uttering	2
Forgery, uttering and publishing	4
Against Public Justice	
Violation of parole	9
Escape	1
Attempt to rescue	2
Unlawfully wearing uniform of Armed Forces	1
Against Public Policy	
Unlawful possession of certain harmful drugs	7
Present where narcotic drugs are	5
Unlawful possession of narcotics	14
Unlawful possession of narcotic drugs with intent to sell	1
Unlawful possession of hypodermic needle	9
Unlawful possession of instrument for purpose of administering drug	4
Falsely uttering prescription for narcotics	2
Receiving contribution in the public street without license	1

Stubborn child	2
Conspiracy to violate Narcotics Drug Act	1
Be concerned in the setting up of lotteries for money	2
Registering bets	3
Keeping an unlawful house	1
Knowing and exposing and keeping alcoholic beverages without authority	2

AGAINST THE PUBLIC PEACE

Carrying burglar implements	2
Carrying burglar implements with intent to use	8
Carrying a pistol on person	4
Carrying a dangerous weapon	3
Carrying a dangerous weapon (knife)	3
Carrying a weapon	8
Unlawful carrying of firearm on person	9
Possession of automatic ejection of blade on a knife	2
Unlawful having of an automatic pistol in a motor vehicle	4
Unlawful sale of firearms	1
False alarm	4
Affray	7
Mayhem	1

AGAINST CHASTITY, DECENCY, MORALITY, AND GOOD ORDER

Adultery	10
Fornication	1
Unnatural act on child under the age of sixteen years	14
Idle and disorderly	5
Indecent exposure	5
Open and gross lewdness	4
Lewd and lascivious cohabitation	14
Open and gross lewdness and lascivious behavior	3
Lewd person in speech and behavior	8
Control of premises used for prostitution	2
Suffering females in a place for unlawful sexual intercourse	6
Abuse of female child under sixteen years of age	2
Possession of obscene pictures	2
Contributing to the delinquency of a minor	6
Vagrancy	15

COMMITMENTS CLASSIFIED BY OFFENSE
(Concluded)

Drunk	716
Deriving support from the earnings of a prostitute	6
Abortion	1
Using obscene language	1
Disturbing the peace	6
Soliciting for purpose of prostitution	2
Violation of the Rules of the Boston Traffic Commission	4
Unnatural and lascivious act	2

Nonsupport and Bastardy

Nonsupport	47
Nonsupport of family	62
Nonsupport of wife and children	38
Nonsupport of children	27
Nonsupport of wife and child	11
Nonsupport of child	10
Nonsupport of wife	4
Violation of illegitimate child act	29
Illegitimate child	10
Nonsupport of illegitimate child	15
Neglect to support minor children	18
Neglect to support wife and minor children	19
Neglect to provide support minor child	4
Neglect to provide support of wife	14
Neglect of wife and minor children	23
Neglect of illegitimate children	1
Unreasonable neglect of family	3
Abandonment	2
Desertion	5
Desertion and abandonment	1
Neglect of minor children	2
Begetting women with child, not being the husband	22

Censoring of Mail

Outgoing mail censored	24,182
Incoming mail censored	34,017
Total mail censored	58,199

4

Visiting Privileges

Total passes issued during the year	9,336
Total passes used during the year	5,361

INSTITUTION COUNT AS OF THE EVENING, DECEMBER 31, 1960

(P.M. Breakdown of Housing, Sleeps and Detached Elements)

Hill Prison	288
New Prison	151
Plant	9
Infirmary	14
Piggery	1
New men unassigned	2
Boston City Hospital	0
Boston State Hospital	0
Bridgewater State Hospital	7
Miscellaneous (court and return)	0
Total evening count	472

ANALYSIS OF INSTITUTIONAL COUNT

(As of the Close of Business December 31, 1960)

ASSIGNMENTS AND DISTRIBUTION

Bakery	15	Road	19
Carpenter Shop	16	Shoe Shop	29
Construction	15	Stock Barn	15
Cutting Room	35	Store	18
Electric Shop	1	Walks and Grounds	14
Garage	11	Infirmary	15
Hill Prison	29	Miscellaneous (court and return)	0
Hill Prison Yard	15	Plant (segregation)	0
Inmates' Dining Hall	32	Plant (isolation)	4
Inmates' Kitchen	17	Plant (23-Hour Lock-up	0
Laundry	30	Plant (medical observation)	1
Machine Shop	17	Plant (safekeeping)	0
Maintenance	3	Plant (new men unassigned)	1
Master's House	1	Plant (detail)	4
Old Master's House	1	Boston City Hospital	0
Engineer's House	1	Bridgewater State Hospital	7
New Prison	28	P. M. count	472
Officers' Kitchen	17		
Paint Shop	11		
Piggery	28		
Receiving Office	22		

This report was compiled from the records of the Receiving Officer.

JOHN J. SULLIVAN,
Receiving Officer.

CITY OF BOSTON
ADMINISTRATIVE SERVICES DEPARTMENT
PRINTING SECTION

[Document 19 — 1962.]

ANNUAL REPORT

OF THE

REAL PROPERTY DEPARTMENT

FOR THE

YEAR ENDING DECEMBER 31, 1961

REAL PROPERTY DEPARTMENT

James J. Sullivan, Jr.,
Commissioner of Real Property

REAL PROPERTY BOARD

James J. Sullivan, Jr., *Chairman*
Albert F. Donnelly
William F. Keesler
David L. Currier
Carroll P. Sheehan

INVENTORY OF PARCELS—JANUARY 1–DECEMBER 31, 1961

	No. of Parcels			Assessed Value
	Land	Bldgs.	Total	
On hand as of December 31, 1960	2,805	240	3,045	$4,405,039
Foreclosures	—	—	607	
Transfers from Other Depts./ Other Agencies . . .	1	0	1	257,200*
Total	—	—	608	
Total Carried Forward . .	—	—	3,653	
Redeemed	12	31	43	161,100
Takings By Other Depts./ Transfers Agencies . . .	3	5	8	147,600
Sold (Papers Passed) . . .	332	64	396	977,740
Total	347	100	447	$1,286,440
Balance	—	—	3,206	
Adjusting Entries:				
Buildings Razed	8	8	—	$18,100
Other	5	—	5	1,800
Total	3	8	5	$19,900
On hand as of December 31, 1961 .	2,797	404†	3,201	

* Pearl, Franklin, Wendell & Hartford Sts.—formerly off-street parking.

† 89 Parcels considered buildings until inspection reports are filed. Building total based on white card inventory file; the blanks under Land and Buildings to be completed as soon as papers are filed—approximately 119 in all (land and buildings).

(Papers Not Passed 17 6 23 135,600)

REAL PROPERTY DEPARTMENT

Annual Report—Auction Sales—Papers Passed—Year 1961

MONTH	Assessed Value	Selling Price	No. of Parcels	No. of Buildings	No. of Days Sales Held — with Dates
JANUARY	$9,100	$2,500	18	0	5 (3-10-17-24-31)
FEBRUARY	2,300	3,450	6	0	0 (2 scheduled but cancelled — snow)
MARCH	69,100	27,150	36	6	2 (21-28)
APRIL	18,900	13,100	9	3	4 (4-11-18-25)
MAY	19,800	17,500	22	2	4 (2-9-16-23)
JUNE	44,300	27,600	36	8	4 (6-13-20-27)
JULY	14,500	5,150	13	2	3 (11-18-25)
AUGUST	88,600	52,425	103	9	5 (1-8-15-22-29)
SEPTEMBER	230,700	152,160	61	23	2 (12-19)
OCTOBER	130,200	41,300	11	4	4 (3-10-17-24)
NOVEMBER	41,300	16,450	35	4	3 (14-15 Special — 21)
DECEMBER	382,540	837,975	47	3	1 (5)
TOTALS	$1,051,340	$1,196,760	*397	64	37 Sales Held
Sold—Papers Not Passed	134,900	155,775	21	6	
GRAND TOTALS	$1,186,240	$1,352,535	†418	70	37 Sales Held

* Parcels with buildings included in this total

† This figure includes the buildings

CITY OF BOSTON PARKING FACILITIES

INCOME—YEAR 1961

30 Clinton Street	$42,002 00
Copley Square	222,000 00
Dewey Square	44,000 00
Essex, Columbia and Lincoln Streets	127,311 74
Fort Hill Square	45,703 47
Hayward Place	60,000 00
30 Kilby Street	46,733 28
Pearl and Franklin Streets	48,248 40
Post Office Square	56,000 00
Winthrop Square	61,500 00
Cross and Commercial Streets	11,946 00
Purchase, High Streets, and Atlantic Avenue	10,736 00
Kingston and Bedford Streets	116,780 04
	$892,960 93

OTHER INCOME

Fort Hill Square (additional rent per Lease agreement)	16,651 79
Parking Fees (License) Year 1961	15 00
	$909,627 72

1961 EXPENDITURES

Central and Kilby Streets	$600,741 47
Clinton and Blackstone Streets	381 32
Cross and Commercial Streets	12 50
Dewey Square (Atlantic Avenue, Congress and Surface Streets)	457 14
Purchase, High Streets, and Atlantic Avenue	12 50
Fitzgerald Expressway	108 32
Totals	$601,713 25

REAL PROPERTY DEPARTMENT

Buildings Division

The Buildings Division is responsible for the care and management of city buildings not held by specific departments. Twenty-one major buildings are operated including City Hall and City Hall Annex. These buildings are located in various parts of the city and are used by the courts and municipal departments, Selective Service Local Boards, civilian defense boards and others. The buildings are frequently opened to the public after hours for civic and social and other meetings. The total area of office and court space in these buildings is 714,905 square feet. In addition to office space and city owned buildings, the department is responsible for the leasing of office space for departments quarters outside of City Hall, as well as the care and maintenance of 10 buildings leased to veteran organizations.

BUILDINGS DIVISION

1961

EXPENDITURES

1.	Personal Services	$710,188 60
2.	Contractual Services	339,906 19
3.	Supplies and Materials	58,849 60
4.	Current Charges and Obligations	70,737 69
5.	Equipment	933 13
7.	Structures and Improvements	19,478 47
	Total	$1,200,093 94

INCOME

From rentals of municipal buildings, Faneuil Hall, wardrooms, leases of buildings to veterans' organizations, commissions of pay telephones, rent from the Commonwealth for the First Corps Cadets Armory for 1961	$36,687 49

REAL PROPERTY DEPARTMENT

County Buildings

Certain expenses of the Buildings Division of the Real Property Department are chargeable to the county for the operation, maintenance and care of seven buildings housing district courts and other county agencies.

COUNTY BUILDINGS

1961

EXPENDITURES

1.	Personal Services	$149,000 00
2.	Contractual Services	34,255 00
3.	Supplies and Materials	11,300 00
4.	Current Charges and Obligations	200 00
5.	Equipment	300 00
	Total	$195,055 00

REAL PROPERTY DEPARTMENT

Market Division

The Market Division of this department is responsible for the leasing of the upper area of Quincy Market and of the city public market area of the Faneuil Hall Market for the sale of perishable merchandise. This market area includes the lower floor of the buildings called New Faneuil Hall and Quincy Market, and the sidewalks and cellars of these buildings. The division is also responsible for the collection of rents, for the preservation of order, the destruction of food unfit for sale and the approval of the installation of utilities and appliances in the market buildings. The market facilities are open 24 hours per day.

MARKET DIVISION

1961

EXPENDITURES

1.	Personal Services	$33,573 64
2.	Contractual Services	1,324 65
3.	Supplies and Materials	1,204 24
4.	Current Charges and Obligations	7 00
	Total	$36,109 53

INCOME

Leasing of office space in upper area Quincy Market, market stall in new Faneuil Hall Market and Quincy Market, sidewalks, cellars and first floor, $108,636.39.

CITY OF BOSTON
ADMINISTRATIVE SERVICES DEPARTMENT
PRINTING SECTION

City Document No. 20

ANNUAL REPORT

OF THE

SUPERINTENDENT OF CONSTRUCTION

OF THE

DEPARTMENT OF SCHOOL BUILDINGS

FOR THE TWELVE MONTHS ENDING DECEMBER 31, 1960

DEPARTMENTAL ORGANIZATION

BOARD OF COMMISSIONERS OF SCHOOL BUILDINGS

Thomas H. Buckley, *Chairman* — Term ending Dec. 1, 1960

Isadore H. Y. Muchnick — Term ending Dec. 1, 1962

James F. Dinneen — Term ending Dec. 1, 1963.

Superintendent of Construction	Charles A. Callanan
Deputy Superintendent	William A. McPherson
Deputy Superintendent	Edward M. O'Flaherty
Acting Deputy Superintendent	Edward M. Matz
Executive Secretary	John A. Noonan

CONTENTS

Page

General Statement 5

Appropriations and Expenditures for Alterations and Repairs for 1960 8

Appropriations and Expenditures for Land and Buildings for Schools for 1960 12

ANNUAL REPORT

OF THE

SUPERINTENDENT OF CONSTRUCTION

OF THE

DEPARTMENT OF SCHOOL BUILDINGS

FOR THE TWELVE MONTHS ENDING DECEMBER 31, 1960

HON. JOHN F. COLLINS, *Mayor of City of Boston, Chairman,* JOHN J. TIERNEY, JR., WILLIAM L. KENDRICK, JOSEPH LEE, MADELEINE L. REILLY, JOHN J. REGAN, *Members of the School Committee.*

THOMAS H. BUCKLEY, *Chairman,* JAMES F. DINNEEN and ISADORE H. Y. MUCHNICK, *Commissioners of School Buildings.*

GENTLEMEN:

Under the provisions of Section 2, Chapter 351 of the Acts of 1929, the Superintendent of Construction of the Department of School Buildings is required to submit to his Honor the Mayor, to the School Committee, and to the Commissioners of School Buildings a written report annually, or oftener, as required.

In compliance with that statute, I submit the following report covering accomplishments for the fiscal year 1960.

The report is supplemented by a financial statement of departmental appropriations and expenditures.

Although the department operated on a greatly reduced budget the following major items of work were performed:

The heating systems in the following schools were completely modernized:

Ralph Waldo Emerson School
Williams School
Gaston School

Language Laboratories were installed in the following schools:

Boston Technical High School
Boston Latin School

The Federal government underwrote these installations to the extent of $16,000.00.

New roofs were installed on the following buildings:

William E. Russell School
Clarence R. Edwards School
Joseph H. Barnes School
Oliver Wendell Holmes School

It was possible to complete the painting of South Boston High School.

An office for the director of Eye Conservation was established at the Boston School of Business Education.

The above major items of work were accomplished without interfering with the ordinary maintenance of buildings and equipment.

The relocated Boston Technical High School in the former Roxbury Memorial High Schools was completed and student occupancy took place in September, 1960.

NEW CONSTRUCTION

The elementary school in the Dwight District was placed under contract and construction started. This is to be an elementary school consisting of 16 classrooms, 2 kindergartens, 1 manual training room, 1 sewing room, 1 assembly hall and 1 play room and will accommodate 610 pupils.

Plans are in the process of development for the proposed elementary schools in the Harvard-Warren District and the Lowell District. These projects should be under contract during the year 1961.

TABLE NO. 1

1960 Alterations and Repairs Appropriations, Expenditures and Balances, Etc.

Items	1960 Appropriation	1960 Expenditures	Unliquidated Reserve To 1961	Total Expenditures and Unliquidated Reserve	Balances or Deficits
A–1 Salaries	$325,022 00*	$312,138 36	None	$312,138 36	$12,883 64
A–2 Workmen's compensation	600 00	None	None	None	600 00
A–3 Retired veterans' roll	18,250 00*	18,145 27	None	18,145 27	104 73
B Administration expenses other than salaries	25,000 00	23,734 21	None	23,734 21	1,265 79
C Alterations, furniture and equipment for special educational needs	None	None	None	None	None
E General alterations and repairs:					
1. Productive work by pupils	2,000 00	1,686 68	$130 50	1,817 18	182 82
2.					
3. (a) Upkeep of structural plant	170,000 00*	158,240 15	12,702 70	170,942 85	942 85**
(b) Replacement of broken glass	60,000 00	80,141 70	None	80,141 70	20,141 70**
(c) Screens and grilles	3,000 00	7,723 46	398 12	8,121 58	5,121 58**
4. Fire escapes, new and repair, and fire prevention	30,000 00	23,625 30	None	23,625 30	6,374 70
5. Care of school grounds	30,000 00	35,404 55	640 00	36,044 55	6,044 55**
6. Furniture:					
(a) New and replacement	None	756 22	None	756 22	756 22**
(b) Repair and refinishing	45,000 00	52,846 36	677 50	53,523 86	8,523 86**
7. Special equipment:					
(a) Shops	None	None	None	None	None
(b) Lunchrooms	1,500 00	1,183 25	None	1,183 25	316 75

8. Shades, auditorium drapes, etc.	15,000 00	11,545 58	397 00	11,942 58	3,157 42
9. Painting	23,328 00	23,233 60	4,713 10	27,946 70	4,718 70**
10. Plumbing systems, upkeep	75,000 00	73,351 35	1,400 84	74,752 19	247 81
11. Heating and ventilating systems, upkeep	170,000 00	124,447 95	17,720 46	142,168 41	27,831 59
12. (*a*) Electrical systems, upkeep	70,000 00	55,921 82	821 90	56,743 72	13,256 28
(*b*) Gas systems, upkeep	7,000 00	5,011 00	None	5,011 00	1,989 00
13. Special equipment:					
(*a*) Household science and arts	1,500 00	435 03	None	435 03	1,064 97
(*b*) Manual arts	3,000 00	2,271 43	None	2,271 43	728 57
(*c*) School hygiene	500 00	79 50	None	79 50	420 50
14. Elevators, upkeep	10,000 00	6,792 22	None	6,792 22	3,207 78
15. Lockers, new and repair	4,000 00	4,976 00	None	4,976 00	976 00**
16. Trucking and expressage	20,000 00	11,430 09	None	11,430 09	8,569 91
17.					
18. Modernization of plumbing systems	None	None	None	None	None
19. Modernization of heating and ventilating systems	95,000 00	47,049 00	32,706 00	79,755 00	15,245 00
20. Modernization of electrical systems	None	None	None	None	None
21. Roofing	70,000 00	62,538 33	12,730 35	75,268 68	5,268 68**
22. Previous year's invoices in dispute	300 00	343 44	None	343 44	43 44**
Totals	$1,275,000 00	$1,145,051 85	$85,038 47	$1,230,090 32	$44,909 68

* Net after transfers

** Deficits, balance from 1960	$44,909 68
From previous years, unliquidated reserve	26,938 97
Total reported to School Committee	$71,848 65

TABLE NO. 2

ALTERATIONS AND REPAIRS

Summary of Total Expenditures for Alterations and Repairs for the Fiscal Year 1960.

1960 Appropriation		$1,275,000 00
Balances carried from previous years		1,167,404 12
National Defense Act		16,000 00
Total credits		$2,458,404 12
Expenditures:		
From 1960 appropriation	$1,145,051 85	
From Reserve for relocation of Boston Technical High School	775,095 05	
From 1959 Unliquidated reserve	141,951 73	
From 1959 Special reserve	82,586 20	
From Nation Defense Act	8,100 00	
Total expenditures		2,152,784 83
Gross balance		$305,619 29
To 1961 Unliquidated reserve (Boston Technical High School) from 1960	$140,832 17	
To 1961 Unliquidated reserve from 1960 Item "E"	85,038 47	
To 1961 from National Defense Act	7,900 00	
Total carried to 1961		233,770 64
Balance reported to the School Committee for reappropriation		$71,848 65

Detail on carry over to 1961:

Item C	Relocation of Boston Technical High School		$140,832 17
Item E	General alterations and repairs:		
1	Productive work by pupils	$130 50	
3	Upkeep of structural plant	12,702 70	
3c	Screens and grilles	398 12	
5	Care of school grounds	640 00	
6b	Repair and refinish furniture	677 50	
8	Shades and auditorium drapes	397 00	
9	Painting	4,713 10	
10	Plumbing systems, upkeep	1,400 84	
11	Heating and ventilating systems, upkeep	17,720 46	
12a	Electrical systems, upkeep	821 90	
19	Modernization of heating and ventilating systems	32,706 00	
21	Roofing	12,730 35	
			85,038 47
National Defense Act			7,900 00
Total carried forward to 1961			$233,770 64

TABLE NO. 3.

Showing Amounts Available, Amounts Appropriated (Budgets), Unexpended Balances, and Amounts Raised by Taxation for the Years 1939 to 1960, Inclusive, for Alterations and Repairs Only.

Year	Available	Amount Appropriated (Budgets)	Unexpended Balance from Previous Year	Bond Issue	Amount Raised by Taxation	Amount on Tax Rate for Alterations and Repairs
1939	$1,335,395 67	$744,253 00	$62,233 29	$240,000 00	$442,019 71	28 cents
1940	1,312,069 29	765,028 70	51,687 15	235,304 30	478,037 25	31 cents
1941	1,287,705 52	765,028 00	42,771 21	216,150 00	506,106 79	33 cents
1942	1,250,348 10	764,371 00	65,087 33	19,217 95	680,065 72	46 cents
1943	1,241,063 67	785,913 00	55,047 43	None	730,865 57	50 cents
1944	1,223,088 48	804,125 00	52,856 41	None	751,268 59	52 cents
1945	1,214,124 67	1,085,840 00	32,187 77	None	1,053,652 23	74 cents
1946	1,211,730 00	1,101,730 00	23,401 20	None	1,078,328 80	78 cents
1947	1,240,161 32	1,201,245 73	16,759 41	None	1,177,844 53	81 cents
1948	1,766,338 31	1,680,538 31	7,608 35	None	1,672,929 96	$1 14
1949	2,564,393 65	2,564,393 65	13,414 22	None	2,550,979 43	1 70
1950	2,646,138 31	2,646,138 31	83,170 44	None	2,562,967 87	1 70
1951	2,797,598 90	2,522,680 00	181,681 81	None	2,340,998 19	1 52
1952	2,801,624 72	2,801,624 72	117,434 83	None	2,684,189 89	1 70
1953	3,195,229 68	2,040,377 30	502,882 33	None	1,537,494 97	97 cents
1954	2,721,777 25	1,967,397 25	149,956 05	None	1,717,441 20	$1 13
1955	2,559,305 80	2,059,305 80	None	None	2,059,305 80	1 37
1956	2,545,019 00	1,952,600 80	None	None	1,952,600 00	1 30
1957	2,515,217 00	1,940,650 00	62,476 26	None	1,878,182 74	1 27
1958	2,522,410 17	2,522,410 17	45,502 17	None	2,476,908 00	1 70
1959	2,518,767 43	2,000,000 00	67,438 43	1,000,000 00	1,932,561 57	1 34
1960	2,417,984 00	1,275,000 00	127,868 37	None	1,147,131 63	81 cents

TABLE NO. 4

Appropriations, Expenditures, and Balances in Connection with LAND AND BUILDINGS FOR SCHOOLS

Revenue balance January 1, 1960			$72,599 03
Revenue appropriations for 1960:			
Item 1, Administration expenses, salaries .		$88,000 00*	
Item 2, Rental of hired accommodations .		2,108 60	
			90,108 60
Total credits			$162,707 63
Expenditures:			
Item 1, 1960. Administration expenses .		$88,000 00	
Item 2, 1960. Rental of hired accommodations		422 50	
Item 2, 1952. Martin District, Roxbury, elementary school . .		2,753 16	
Item 3, 1955. Bigelow District, South Boston, play area . . .		9,253 28	
Item 2, 1953. Miscellaneous, down payment on bond issue . .		12 07	
Transfers to administration expenses:			
John A. Andrew District .	$14,119 33		
William E. Russell District .	16,010 36		
Charles Sumner District . .	9,860 25		
Dudley District . . .	9,836 46		
		49,826 40	
			150,267 41
Gross revenue balance December 31, 1960			$12,440 22
Balance reported to School Committee for reappropriation			1,686 10
Net revenue balance carried to 1961			$10,754 12

Expenditures made during 1960 on bond issues and the totals expended to December 31, 1960, on the respective items:

	1960 Expenditures	Total to December 31, 1960
Sherwin District, addition to the Boston Trade High School	$1,576 20	$661,141 76
Henry L. Higginson District, addition to the David A. Ellis School	112,729 95	420,771 54
Dorchester High School, addition of gymnasium, etc.	265,111 32	526,041 48
Dwight District, South End, construction of an elementary school	271,028 87	392,792 97
Elihu Greenwood District, elementary school in the Fairmount District	484 00	776,453 66

	1960 Expenditures	Total to December 31, 1960
Harvard-Warren District, plans and construction of an elementary school . .	$81,821 76	$84,850 08
Henry Grew District, elementary school on the site of the former school	2,175 36	677,085 24
Lowell District, elementary school . .	34,570 92	34,911 98
Rice-Franklin District, construction and furnishing of an elementary school . .	444 92	1,816,435 39
William E. Russell District, construction and furnishing of an elementary school . .	257 00	1,377,276 25
Martin District, construction and furnishing of an elementary school.	165,949 18	620,664 21
Totals	$936,149 48	$7,388,424 56

* $49,826.40 derived from existing balances, therefore does not reflect in the 1960 tax levy.

APPENDICES.

I. School Property Maintained by the Department of School Buildings 16

II. List of School Buildings Abandoned for School Purposes, 1924–1959, Inclusive 17

III. List of Unoccupied Land 19

IV. Descriptive Schedule of Existing School Buildings Discontinued for Public Purposes 20

V. Descriptive Schedule of Active School Buildings . 21

APPENDIX I.

SCHOOL PROPERTY MAINTAINED BY THE DEPARTMENT OF SCHOOL BUILDINGS, DECEMBER 31, 1960.

Active School Buildings in Use December 31, 1960.	
(a) One-room buildings	0
(Do not include a portable building if it serves only as an overflow room.)	
(b) Two-room buildings	2
(c) Three-room buildings	2
(d) Four-room buildings	7
(e) Buildings of five or more rooms	191
(f) Total number of buildings	202

School Buildings Used for:	
(a) Elementary grades	167
(b) Junior high (some buildings contain elementary classes)	18
(c) Senior high	17
(d) Total number of active school buildings	202
(e) Vacant or abandoned buildings	9
(f) Buildings leased to others	0
(g) Buildings for School Administration, Department School Buildings and Supply House	4

PUBLIC SCHOOL PROPERTY	Administration Buildings.	Elementary, Including Kindergarten.	Junior High (if Separate Buildings).	Senior High.	Total.
Estimated cost:					
(a) Sites (1)	.....	$3,385,249	$1,144,998	$783,763	$5,314,010
(b) Buildings (1)	†$1,235,694	30,409,120	10,845,551	16,583,402	59,073,767
(c) Equipment:					
(Furniture, apparatus, libraries, etc.)	.....	1,963,208	1,675,517	2,096,555	5,735,280
(d) Total estimated cost	†$1,235,694	$35,757,577	$13,666,066	$19,463,720	$70,123,057

† Includes cost of land and buildings.
(1) Costs obtained from attached appendices. Certain costs prior to 1901 cannot be obtained in many cases, and such costs are not estimated.

APPENDIX II

LIST OF SCHOOL BUILDINGS ABANDONED FOR SCHOOL PURPOSES, 1924-1960, INCLUSIVE

(a) *To Administrative Occupancy*

Bowdoin
Washington

(b) *Demolished*

Abram E. Cutter
Adams Street
Andrews
Auburn
Bennett Branch
Blackinton
Charles E. Daniels
Clinch
Commodore Barry
Cora Etheridge
Cushman
Elbridge Smith
Elizabeth Peabody
Emerson
English High
Everett Street
Fairmount (Old)
Florence Street
Franklin
F. W. Lincoln
Freeman
Frothingham Annex
G. Putnam
Grant
Hancock and Annex
Harris
Hawes Hall
Henry Grew
Hillside Street
Hobart Street
Howard Avenue
Hugh O'Brien
Hugh O'Brien Annex
Julia Ward Howe Annex
Little Emily
Louis Prang
Lowell Annex
Lyceum Hall
Myles Standish
Noble Annex
North Harvard Street
Old Baker Street
Old Continuation
Old Edward Everett
Old Eliot
Old Gibson
Old Phineas Bates
Old Thornton Street
Piermont
Pormort
Prescott Annex
Quincy Street
Richard C. Humphreys
Robert Swan
Shurtleff
Somerset Street
Tappan
Thomas Gardner Annex
Thomas Starr King
Trescott
U. S. Grant
Washington Allston Annex
Washington Street
Wells Annex
William C. Bryant
Winship Annex

(c) *Vacant*

Dorchester Avenue
Franklin
Frothingham
Glenway and Annex
Savin Hill
Wm. W. Warren

(d) *Sold*

Anne Hutchinson
Austin
B. F. Tweed
Benjamin Pope
Bennett
Brandeis Vocational High
Capen
Chestnut Avenue
Christopher Columbus
Comins
Cottage Place
Cudworth (To Public Imp.)

Cyrus Alger
Damon
Dixwell Street
Dorchester Avenue
Drake
Frances Willard
George T. Angell
Germantown
Girls' High Annex
Girls' High (W. Newton St.)to Park
Helen Burgess
Hemenway
Henry Vane
Howard Avenue
Hull
Jacob Foss
John B. Cashman
Lafayette
Lawrence
Lucretia Crocker
Martin
Mary Brock
Mayhew
Mt. Pleasant Avenue
Nahum Chapin
Noble
Old Horance Mann
Old Parkman
Old Girls' High (to Park)
Paul Jones
Paul Revere
Plummer
Samuel Dexter
Samuel G. Howe
Sharp
Simonds
Skinner
Stephen M. Weld
Stoughton
Tyler Street
Wait
Walnut Avenue
Way Street
Wells
Wendell Phillips
William Brewster
William Brewster Annex
William Eustis
Winthrop Street

August 1952.—Teachers College Buildings consisting of Teachers College, Girls' Latin School, Common Building and Patrick A. Collins Building transferred to Commonwealth of Massachusetts.

1954.—Richard Olney School transferred to Commonwealth of Massachusetts.

APPENDIX III

Unoccupied Land

(A.) *Land Acquired for School Purposes*

Ward	Location	Assessed Valuation	Area, Square Feet
7	Middle Street, South Boston	$1,100	3,720
7	Roseclair Street, Dorchester	2,500	6,004
12	Winthrop Street, Roxbury	8,500	17,047
12	Dunreath Street (Playground), Roxbury	15,350	34,110
13	Magnolia Street, Dorchester	7,270	36,313
19	Pershing Road, Jamaica Plain	24,634	49,268

(B.) *Vacant Land Due to Demolished Buildings*

Ward	Location	Assessed Valuation	Area, Square Feet
3	Waltham Street (Franklin)	.....	16,439
9	Bartlett Street, Roxbury	.....	13,879
9	Kenilworth Street (W. C. Bryant)	.....	6,990
15	Meeting House Hill (Lyceum Hall)	$10,550	21,319
21	Bennett Annex	6,935	12,841
22	Hobart Street	7,344	35,973
22	Waverly Street, Brighton (Auburn School)	1,900	12,340

City of Boston
Administrative Services Department
Printing Section

APPENDIX IV.

DESCRIPTIVE SCHEDULE OF EXISTING SCHOOL BUILDINGS DISCONTINUED FOR PUBLIC SCHOOL PURPOSES.

NOW VACANT OR LEASED.

DESCRIPTIVE SCHEDULE OF EXISTING SCHOOL BUILDINGS DISCONTINUED FOR PUBLIC SCHOOL PURPOSES.

Date of Completion.	Name.	District.	Architect.	Description.	Location of Lot.	Area of Lot.	Cost of Lot.	Square Feet per Pupil in Schoolyard.	Area of Building.	Cubical Contents of Building.	Cost of Original Building.	Original Cost per Cubic Foot.	Original Rated No. of Pupils.	Original Cost per Pupil	Library.	Assembly Hall.	Lunchroom.	Gymnasium.
1880	Glenway [59] 2 Rooms P.	William E. Endicott	George A. Clough	3d Class, 1 Story	Glenway st., Dor.	Wm. E. Endicott Lot.			[59] 2,184	52,207	$3,168 98	$0 06	100	$31 69	0	0	0	0
1898	Glenway Annex[59] 2 " P.	William E. Endicott	Schoolhouse Agent Department	3d " 1 "	Glenway st., Dor.	Wm. E. Endicott Lot.			[59] 2,173	43,243	2,933 87	0 07	100	29 34	0	0	0	0
1884	Savin Hill 4 " P.	Edward Everett	A. H. Vinal	Type IV, 2 Stories	Savin Hill ave., Dor.	20,000	$6,018 00	87	2,650	97,587	12,753 29	0 13	200	63 77	0	0	0	0
1874	Frothingham 16 " G.	Charlestown	G. A. Clough	Type IV, 3 "	Prospect st., Chas'n	22,079	44,158 00	12	9,383	575,918	78,956 00	0 14	800	98 70	0	1	0	0
1892	William Wirt Warren 8 " P.	Thomas Gardner	E. M. Wheelwright	Type IV, 2 "	Waverly st., No. Bri.	27,137	5,200 00	58	6,450	246,475	39,053 09	0 15	400	97 63	0	0	0	0
1893	Boston Technical High (Old)[24]		E. M. Wheelwright	Type IV, 3 "	Belvidere st.	37,300	148,680 16		14,500	2,211,613	648,643 00	0 29			1	1	1	0
1926	Boston Technical High Annex[53]		Schoolhouse Department	Type IV, 2 "	10 Scotia st.	13,625	37,500 00		3,190	117,713	18,500 00	0 16						1
1899	Frederic A. Whitney 8 Rooms P.	Washington Allston	Whitman & Hood	Type IV, 2 "	Armington st., Bri.	19,761		32	7,058	342,776	47,830 49	0 14	400	119 70				
1885	Winchell [74] 18 " P.	W. Phillips	A. H. Vinal	Type IV, 3 "	Blossom st.	16,262		9	8,220	466,358	115,069 24	0 25	900	127 85			1	

Footnotes are listed in Appendix V.

AARON DAVIS
CURTIS GUILD

APPENDIX V.—PART 1.

DESCRIPTIVE SCHEDULE OF ACTIVE SCHOOL BUILDINGS.

DESCRIPTIVE SCHEDULE OF ACTIVE SCHOOL BUILDINGS DECEMBER 31, 1960.

Date of Completion.	Name.	District.	Architect.	Description.	Location of Lot.	Area of Lot.	Cost of Lot.	Square Feet per Pupil in Schoolyard.	Area of Building.	Cubical Contents of Building.	Cost of Original Building.	Original Cost per Cubic Foot.	Original Rated No. of Pupils.	Original Cost per Pupil.	Library.	Assembly Hall.	Lunchroom.	Gymnasium.
1870	Aaron Davis, 12 Rooms P.	Dearborn	Bryant & Rogers	Type IV. 3 Stories	Yeoman st., Rox.	18,200	$17,100 00	22	5,080	273,019	$44,872 62	$0 16	600	$74 73	0	0	0	0
1893	Abby W. May, 6 " P.	Dillaway	E. M. Wheelwright	" IV. 2 "	Thornton st., Rox.	11,052	5,515 36	22	4,510	219,927	41,060 08	0 19	300	136 87	0	0	0	0
1911	Abraham Lincoln, 40 " G.	Abraham Lincoln	A. W. Longfellow	" I. 4 "	Fayette st.	44,415	174,992 13	15	17,775	1,149,545	280,088 43	0 24	1,820	153 89	0	1	0	0
1893	Agassiz, 14 " G.	Agassiz	E. M. Wheelwright	" IV. 3 "	Brewer st., W. R.	42,244		29	9,581	629,641	99,134 23	0 16	700	141 69	1	1	0	0
1895	Albert Palmer, 6 Rooms P.	Dearborn	E. M. Wheelwright	" IV. 2 "	Eustis st., Rox.	16,165		38	4,721	228,091	45,500 00	0 20	300	151 67	0	0	0	0
1924	Alexander Hamilton [75—94], 16 " P.	Bennett	Coolidge & Shattuck	" I. 2 "	Chestnut Hill ave., Bri.	55,193	60,242 20	66	10,793	457,320	97,198 73	0 61	672	552 27	0	1	0	0
1895	Amos Webster, 4 " P.	Elihu Greenwood	Fred A. Hall	" VI. 2 "	Hilton st., H. P.	11,383	9,401 79	42	2,985	126,955	7,698 04	0 07	200	38 49	0	0	0	0
1924	Andrew Jackson, 12 " P.	Washington Allston	Killiam, Hopkins & Greeley	" I. 2 "	Armington st., Bri.	72,197	14,439 40	120	8,753	353,368	197,230 74	0 56	528	373 54	0	0	0	0
1877	Asa Gray, 8 Rooms P.	Sherwin	George A. Clough	" IV. 2 "	Weston st., Rox.	14,973		23	5,860	276,036	38,068 98	0 14	400	95 17	0	0	0	0
1872	Atherton, 8 " P.	Christopher Gibson	Bryant & Rogers	" IV. 2 "	Columbia rd., Dor.	24,751	11,289 15	49	5,210	250,080	48,022 50	0 19	400	120 06	0	0	0	0
1919	Audubon, 8 Rooms P.	Robert Treat Paine	James E. McLaughlin	" I. 2 "	Harvard st., Dor.	41,156	4,850 16	80	7,310	309,451	134,099 78	0 45	412	325 48	0	0	0	0
1925	Beethoven [94], 7 " P.	Beethoven	William W. Drummey	" IV. 2 "	Washington st., W. R.	59,185	10,653 48	220	5,400	223,695	97,761 29	0 65	244	555 46	0	0	0	0
1912	Benedict Fenwick, 12 " P.	John Winthrop	James E. McLaughlin	" IV. 2 "	Magnolia st., Dor.	80,820	Trans from St. Dept.	133	7,864	318,492	62,881 45	0 20	547	114 96	0	0	0	0
1897	Benjamin Cushing, 8 Rooms P.	Mather	A. Warren Gould	" IV. 2 "	Robinson st., Dor.	25,032	$19,000 00	46	6,467	310,984	60,435 34	0 19	400	151 09	0	0	0	0
1899	Benjamin Dean, 8 " P.	Thomas N. Hart	William H. Besarick	" IV. 2 "	H st., S. B.	11,477	Incl. in Thos. N. Hart Lot.	15	5,593	239,174	42,987 28	0 18	400	107 47	0	0	0	0
1901	Bigelow, 20 Rooms G.	Bigelow	C. J. Bateman	" IV. 3 "	West Fourth st., S. B.	26,704	$18,468 21	14	13,365	842,147	179,260 58	0 21	950	188 70	1	1	0	1
1891	Boston School of Business Ed. [38] 28 "		A. H. Vinal	" IV. 3 "	Warren st., Rox.	34,679	46,997 68		25,491	1,753,993	384,864 80	0 22			0	1	1	1
1917	Boston Trade [80—109—121], T.		James E. McLaughlin	" I. 3 "	Parker and Archibald sts., Rox.	144,458			48,097	1,995,416	285,431 64	0 23			1	1	1	1
1892	Bowditch [4], 13 Rooms G.	Agassiz	H. H. Atwood	" IV. 3 "	Green st., W. R.	29,535		19	9,363	594,992	104,579 01	0 18	750	139 44	0	1	0	0
1930	Brighton High [35—113], 43 "	Bennett	O'Connell & Shaw	" I. 3 "	Warren st. and Monastery rd., Bri.	290,048	49,594 67		62,691	[35] 2,889,815	1,372,311 82	0 48	1,628	842 94	1	1	1	1
1866	Bunker Hill [9], 12 " G.	Warren		" IV. 4 "	Baldwin st., Chsn.	35,274		59	5,539	[9] 318,038			700		0	0	0	0
1925	Champlain, 13 Rooms P.	John Marshall	Joseph J. Driscoll	" IV. 2 "	School and Athelwold sts., Dor.	49,455	21,100 00	78	8,168	316,200	194,322 65	0 62	528	368 04	0	0	0	0
1901	Chapman, 15 " G.	Chapman	Greenleaf & Cobb	" IV. 3 "	Eutaw st., E. B.	29,150	22,400 00	20	12,131	742,107	130,944 83	0 18	850	154 05	—	1	—	—
1911	Charles Bulfinch, 12 " P.	Jefferson	Charles Greco	" IV. 2 "	Parker st. and Fisher ave., Rox.	39,052	19,526 00	57	8,210	361,263	78,925 73	0 22	538	146 59	0	0	0	0
1891	Charles C. Perkins, 10 Rooms P.	Prince	H. H. Atwood	" IV. 2 "	St. Botolph st.	16,040	36,386 45	17	7,720	334,842	76,500 00	0 21	500	153 00	0	0	0	0
1931	Charles H. Taylor [99], 13 " P.	Gilbert Stuart	Department School Buildings	" I. 2 "	Morton st., Dor.	64,034	19,366 20	84	16,893	‡ 700,631	‡ 244,632 46	‡ 0 35	564	‡ 433 75	0	0	0	0
1924	Charles Logue [78], 8 " P.	Edmund P. Tileston	Mulhall & Holmes	" IV. 2 "	Walk Hill st., Dor.	41,646	3,000 00	106	5,917	250,517	105,736 96	0 59	336	600 78	0	0	0	0
1931	Charles Sumner [8], 12 " P.	Charles Sumner	Dana Somes	" I. 2 "	Basile st., W. R.	37,416	16,889 60	42	16,818	‡ 666,878	‡ 235,190 05	0 35	564	417 00	0	1	0	0
1907	Charlestown High, 13 Rooms		Stickney & Austin	" I. 4 "	Monument sq., Chsn.	16,380	57,734 98		15,204	1,098,693	296,055 79	0 27	540	548 25	1	1	1	1
1894	Choate Burnham, 9 " P.	Thomas N. Hart	E. M. Wheelwright	" IV. 2 "	East Third st., S. B.	17,136	6,277 40	25	5,896	280,426	60,887 10	0 22	450	135 30	0	0	0	0
1895	Christopher Gibson, 14 Rooms G.	Christopher Gibson	E. M. Wheelwright	" IV. 2 "	Bowdoin ave., Dor.	39,620		36	14,208	792,370	111,029 53	0 14	700	158 61	0	1	0	0
1932	Clarence R. Edwards, 30 " I.	Clarence R. Edwards Intermediate	John M. Gray Company	" I. 2 "	Walker st., Chsn.	75,674	95,919 79	30	38,429	1,277,130	544,028 95	0 43	1,230	442 28	0	1	1	1
1901	Copley, 8 Rooms P.	Warren	James Mulcahy	" IV. 2 "	Bartlett st., Chsn.	16,119	38,609 13	25	6,115	296,769	64,776 96	0 22	400	161 94	0	0	0	[illegible]
1921	Curtis Guild [115], 8 " P	Blackinton	Harrison H. Atwood	" I. 2 "	Ashley st., E. B.	Blackinton Lot.		34	6,053	220,725	134,030 42	0 61	412	325 32	0	1	0	0

DANIEL WEBSTER
HEMENWAY

APPENDIX V.—PART 2.

DESCRIPTIVE SCHEDULE OF ACTIVE SCHOOL BUILDINGS.

DESCRIPTIVE SCHEDULE OF ACTIVE SCHOOL BUILDINGS DECEMBER 31, 1960.—*Continued.*

Date of Completion.	Name.	District.	Architect.	Description.	Location of Lot.	Area of Lot.	Cost of Lot.	Square Feet per Pupil in Schoolyard.	Area of Building.	Cubical Contents of Building.	Cost of Original Building.	Original Cost per Cubic Foot.	Original Rated No. of Pupils.	Original Cost per Pupil	Library.	Assembly Hall.	Luncheon.	Gymnasium.
1922	Daniel Webster 13 Rooms P.	Samuel Adams	Charles G. Loring	Type I. 2 Stories	Lubec and Porter sts., E. B.	44,887	$12,568 36	50	9,132	383,015	$238,710 46	$0 62	715	$333 40	0	0	0	0
1924	Dante Alighieri 8 " P.	Theodore Lyman	James Purdon	" I. 2 "	Gove st., E. B.	18,581	23,583 00	36	5,966	232,871	150,327 00	0 65	352	427 07	0	0	1	0
1932	David A. Ellis [123] 12 " E	Henry L. Higginson	Fay, Spofford & Thorndike	" I. 1 Story	Walnut ave., Rox.	63,552	Morrison Lot.	82	17,161	490,042	199,692 75	0 41	564	354 06	0	1	0	0
1933	David L. Barrett [99] 5 " E.	Thomas Gardner	George Nelson Jacobs	" I. 3 Stories	Bertram, Hubbard and Kingsleyst., Bri.	43,930	$18,193 25	64	8,342	352,015	135,542 46	0 39	270	502 01	0	0	0	0
1906	Dearborn 21 Rooms G.	Dearborn	Edwin J. Lewis	" I. 3 "	Ambrose st., Rox.	50,597		26	15,592	980,948	217,131 32	0 22	1,110	195 61	0	1	1	0
1921	Dearborn Annex 8 " P.	Dearborn	James E. McLaughlin	" I. 2 "	Dearborn st., Rox.	Dearborn Lot.		26	10,585	309,687	156,007 90	0 50	352	443 20	0	0	0	0
1882	Dillaway 12 " G.	Dillaway	George A. Clough	" IV. 3 "	Kenilworth st., Rox.	27,280	34,238 10	25	8,030	497,778	78,974 16	0 16	600	131 62	0	1	0	0
1926	Donald McKay 30 " I.	Donald McKay Intermediate	Charles R. Greco	" I. 2 "	Cottage and Gove sts., E. B.	167,794	50,000 00	117	27,272	1,123,606	637,372 36	0 57	1,200	531 14	0	1	0	0
1925	Dorchester High [122] 38 Rooms		McLaughlin & Burr	" I. 3 "	Dunbar ave., Dor.	300,596 **	43,177 18		52,373	2,503,021	1,240,153 60	0 50	1,500	826 77	0	1	1	1
1874	Dudley 14 " G.	Dudley	L. Weissbein	" IV. 3 "	Dudley and Putnam sts., Rox.	26,339	8,000 00	20	12,070	772,480	132,480 05	0 17	700	189 26	0	1	1	0
1857	Dwight 14 " G.	Dwight		" IV. 4 "	West Springfield st.	19,125	22,625 00	19	5,531	413,166	40,338 95	0 10	700	57 63	0	1	0	0
1926	East Boston High [32—106—31] 42 Rooms		John M. Gray	" I. 3 "	Brooks and White sts., E. B.	222,300	[32]		53,490	2,564,139	1,137,980 99	0 45	1,500	758 65	1	1	1	2
1911	Edmund P. Tileston [66] 16 " G.	Edmund P. Tileston	Charles K. Cummings	" IV. 2 "	Norfolk st., Dor.	83,640	2,075 00	91	17,548	679,514	132,178 10	0 20	724	182 57	0	1	0	0
1909	Edward Everett 14 " G.	Edward Everett	E. T. P. Graham	" I. 2 "	Pleasant st., Dor.	67,138	21,929 50	93	10,090	511,633	107,515 43	0 21	614	175 17	0	1	0	0
1872	Edward Southworth [59] 10 " P.	Mather	Emerson & Fehner	" IV. 3 "	Meeting House Hill, Dor.	Mather Lot.		[53] 6,125	403,855	63,458 45	0 16	500	126 92	0	0	0	0	0
1924	Edwin P. Seaver [97] 7 Rooms P.	Francis Parkman	Blackall, Clapp & Whittemore	" IV. 1 Story	Northbourne rd., W. R.	59,163	9,308 88	148	8,209	304,444	96,123 80	0 54	344	546 16	0	0	0	0
1957	Elihu Greenwood 12 Rooms E.	Elihu Greenwood	John M. Gray Co.	" I. 2 Stories	Metropolitan ave., H. P.	72,648 [118]	23,500 00	112	19,720	630,000	710,580 00	1 13	470	1,510 00	0	1	0	0
1932	Eliot 19 Rooms E.	Eliot	Charles R. Greco	" I. 3 "	Charter st.	17,691	172,935 34	13	8,309	462,634	198,564 15	0 43	798	248 82	0	1	0	0
1913	Ellen H. Richards 7 Rooms P.	Gilbert Stuart	William H. Besarick	" IV. 1 Story	Beaumont st., Dor.	31,013	4,807 01	64	7,642	225,437	44,539 76	0 20	366	121 83	0	0	0	0
1904	Ellis Mendell 12 " P.	Theodore Roosevelt Intermediate	Andrews, Jacques & Rantoul	" I. 2 Stories	School st., W. R.	35,491	13,841 49	40	10,896	529,994	122,267 20	0 24	612	199 78	0	0	0	0
1918	Emily A. Fifield 16 Rooms P.	Henry L. Pierce	Harrison H. Atwood	" I. 2 "	Dunbar ave., Dor.	37,850	4,542 00	39	10,493	437,871	165,280 38	0 38	704	234 77	1	0	0	0
1915	English High 45 Rooms		C. Howard Walker / Kilham & Hopkins	" I. 3 "	Avenue Louis Pasteur, Rox.	108,726			35,445	1,971,619	480,472 44	0 24	1,600	300 30	1	1	1	1
1860	Everett [45] 14 " G.	Everett		" IV. 4 "	Northampton st.	32,409		26	11,248	515,102	72,626 39	0 14	800	97 83	0	1	1	0
1953	Fairmount 13 Rooms E.	E. Greenwood	T. F. McDonough	" I. 2 "	Williams av., H. P.	56,850	8,600 00	80	18,900	606,110	666,759 00	1 10	472	1,413 00	0	1	0	0
1904	Farragut [23] 14 " P.	Martin	Wheelwright & Haven	" I. 2 "	Fenwood rd., Rox.	27,923	36,150 00	22	12,312	611,013	150,525 43	0 24	714	210 82	0	0	0	0
1914	Florence Nightingale 10 " P.	John Marshall	Joseph J. Driscoll	" IV. 2 "	West Park st., Dor.	59,707	13,646 56	136	6,636	256,715	60,365 14	0 24	391	154 39	0	0	0	0
1899	Francis Parkman [25—93] 18 " G.	Francis Parkman	Perkins & Betton	" IV. 2 "	Walk Hill st., W. R.	40,219	9,000 00	28	16,023	608,666	121,930 98	0 26	868	174 18	—	1	—	—
1957	Franklin D. Roosevelt [117] 12 Rooms E.	Elihu Greenwood	Campbell and Aldrich	" I. 2 "	Needham rd., H. P.	52,800		84	15,716	441,070	683,533 00	1 55	445	1,536 00	0	1	0	0
1922	Frank V. Thompson [74] 29 " G.	Frank V. Thompson Intermediate	Harrison H. Atwood	" I. 2 "	Maxwell st., Dor.	78 019	10,142 47	42	24,148	912,565	413,066 90	0 63	1,276	469 39	0	1	1	1
1872	Gaston 14 Rooms G.	Gaston	George A. Clough	" IV. 3 "	East Fifth st., S. B.	35,358	24,703 70	35	10,940	656,400	104,104 57	0 16	700	148 72	—	1	—	0
1870*	George Bancroft 8 " P.	Rice	Emerson & Fehner	" IV. 3 "	Appleton st., near Dartmouth st.	18,454	28,465 26	21	5,660	336,770			600		0	0	0	—
1914	George Frisbie Hoar [56] 12 " P.	Norcross	H. L. Wardner	" IV. 3 "	West Fifth st., near D st., S. B.	[56] 21,348	18,000 00	31	5,402	302,503	69,131 34	0 23	519	133 20	0	0	0	0
1932	George H. Conley 12 Rooms E.	Charles Sumner	Wm. W. Drummey, Inc.	" I. 2 "	Poplar and Dale sts., W. R.	58,231	15,301 00	88	8,526	348,046	170,768 47	0 49	564	302 78	0	0	0	0
1896	Gilbert Stuart 14 " G.	Gilbert Stuart	E. M. Wheelwright	" IV. 3 "	Richmond st., Dor.	31,147	13,048 00	31	9,306	599,282	114,059 58	0 19	700	162 94	0	1	0	0
1913	Girls' High [90—119] 40 "		J. A. Schweinfurth	" I. 4 "	Greenville st., Rox.	41,371	43,577 75		23,756	1,428,890	359,438 70	0 25			1	1	1	1
1901	Girls' Latin [26—28]		Hartwell, Richardson & Driver	" I. 3 "	Talbot ave., Dor.	77,550			34,293	2,307,518	456,045 78	0 20				1	1	1
1925	Grover Cleveland [98] 28 Rooms I.	Grover Cleveland	O'Connell & Shaw	" I. 2 "	Charles st., Dor.	71,472	68,944 53	37	27,577	1,202,117	493,570 09	0 51	1,100	560 88	0	1	1	1
1926	Harriet A. Baldwin [89] 14 " P.	Washington Allston	Fay, Spofford & Thorndike	" I. 2 "	Washington st. and Corey rd., Bri.	29,990	8,000 00	36	9,239	372,404	217,369 30	0 98	572	679 28	0	0	0	0
1871	Harvard 16 Rooms G.	Harvard		" IV. 3 "	Devens st., Chsn.	16,306		10	8,652	609,899			800		0	1	0	0
1952	Hemenway 7 " E.	Henry Grew	John M. Gray Co.	" I. 1 Story	Millstone st., H. P.	47,958	5,800 00	127	14,968	329,500	306,091 63	0 93	260	1,177 29	0	1	0	1

* Fire in 1954 necessitated removal of 4 top floor rooms.

** 349,767 Square Feet to Park Department, 1931.

HENRY ABRAHAMS
MARY E. CURLEY

APPENDIX V.—PART 3.

DESCRIPTIVE SCHEDULE OF ACTIVE SCHOOL BUILDINGS.

DESCRIPTIVE SCHEDULE OF ACTIVE SCHOOL BUILDINGS DECEMBER 31, 1960.—*Continued.*

Date of Completion.	Name.	District.	Architect.	Description.	Location of Lot.	Area of Lot.	Cost of Lot.	Square Feet per Pupil in Schoolyard.	Area of Building.	Cubical Contents of Building.	Cost of Original Building.	Original Cost per Cubic Foot.	Original Rated No. of Pupils.	Original Cost per Pupil.	Library.	Assembly Hall.	Lunchroom.	Gymnasium.
1929	Henry Abrahams 5 Rooms E.	Francis Parkman	Allbright & Blaney	Type I. 1 Story	Mahler rd., W. R.	41,822	$8,365 00	148	9,175	207,253	$236,749 47	$1 14	220	$1,076 13	—	—	—	—
1958	Henry Grew 8 " E.	Henry Grew	J. Guarino	" I. 2 Stories	Gordon ave., H. P.	68,993	13,277 89	223	18,175	344,345	566,031 00	1 73	305	1,954 20	0	1	0	0
1922	Henry L. Higginson 12 " P.	Henry L. Higginson	James H. Ritchie	" I. 2 "	Harrishof st. and Walnut ave., Rox.	39,227	33,627 00	58	8,579	317,972	217,087 27	0 68	523	411 15	—	—	—	—
1891	Henry L. Pierce 12 " S.	Henry L. Pierce	H. H. Atwood	" IV. 2 "	Washington st., Dor.	64,439	13,268 40	83	14,630	815,320	118,094 03	0 14	600	196 82	—	1	—	—
1929	Horace Mann 24 " S.			" I. 2 "	Charles R. Greco	83,508	40,500 00	230	17,245	773,351	754,136 12	0 98	288	2,618 53	0	1	1	1
1932	Hugh Roe O'Donnell 12 " E.	Chapman	Department School Buildings	" I. 2 "	Trenton st., E. B.	24,370	77,868 25	29	8,122	351,634	145,109 76	0 41	564	257 29	0	0	0	0
1884	Hyde 14 Rooms G.	Hyde	A. H. Vinal	" IV. 3 "	Hammond st.	20,754	27,001 50	16	9,515	628,195	121,661 81	0 20	700	173 80	0	1	0	0
1929	Hyde Park High 36 "		McLaughlin & Burr	" I. 2 "	Central and Metropolitan aves., H. P.	159,439	62,925 00		63,221	2,724,000	1,223,922 61	0 45	1,628	753 64	1	1	1	1
1901	Ira Allen 6 " P.	Sherwin	Wilson & Webber	" IV. 2 "	Parker st., Rox.	20,051		45	6,253	287,726	54,084 45	0 19	300	180 28	0	0	0	0
1898	Jamaica Plain High [21]			" I. 3 "	Elm st., W. R.	47,901			21,571	1,650,632					—	1	1	1
1925	James A. Garfield 8 Rooms P.	Bennett	John F. Cullen	" I. 2 "	Faneuil and Oakland sts., Bri.	52,065	14,057 55	119	10,057	333,871	204,111 13	0 61	352	579 86	—	—	—	—
1911	James A. McDonald 2 " G.	Harvard	Brainerd & Leeds	" IV. 2 "	Polk st., Chsn.	7,200	7,500 00	49	3,263	219,731	65,549 03	0 30	80	816 86	0	1	1	0
1931	James J. Chittick [13] 12 " P.	Elihu Greenwood	M. A. Dyer Company	" I. 2 "	Ruskin rd., H. P.	68,425	37,206 80	105	8,537	353,213	184,201 07	0 51	564	325 71	0	1	0	0
1926	James J. Storrow 4 " P.	Thomas Gardner	Blackall & Elwell	" I. 1 Story	Waverly and Portsmouth sts., Bri.	28,573	33,630 25	137	6,589	183,689	110,369 66	0 60	160	689 62	—	—	—	—
1905	James Otis [8] 18 Rooms P.	Ulysses S. Grant	Winslow & Bigelow	" I. 3 Stories	Paris and Marion sts., E. B.	26,000	31,172 75	20	8,923	520,517	160,293 56	0 31	876	182 98	0	0	0	0
1937	James P. Timilty 28 " I.	Dudley	M. A. Dyer Company	" I. 3 "	Roxbury st., Rox.	83,412	85,865 44	64	31,151	1,246,621	578,330 46	0 464	1,188	486 81	—	1	1	1
1904	Jefferson 19 " G.	Jefferson	Shepley, Rutan & Coolidge	" I. 3 "	Heath st., Rox.	38,215	22,940 33	25	12,292	839,446	210,890 49	0 25	1,038	203 17	0	1	0	0
1934	Jeremiah E. Burke 40 "	Christopher Gibson	George E. Robinson	" I. 4 "	Washington st., Dor.	119,588	41,265 00		50,576	2,425,672	1,099,184 78	0 45	1,440	763 32	1	1	1	1
1876	John A. Andrew 16 Rooms G.	John A. Andrew	George A. Clough	" IV. 3 "	Dorchester st., S. B.	24,075	34,225 00	18	9,755	588,113	68,177 18	0 12	800	85 22	0	1	1	0
1905	John Boyle O'Reilly 13 " P.	John A. Andrew	Andrews, Jacques & Rantoul	" I. 3 "	Dorchester st., S. B.	24,947		27	7,112	442,652	112,839 00	0 25	672	167 91	—	—	—	—
1909	John Cheverus 16 " G.	John Cheverus	Brainerd & Leeds	" I. 2 "	Moore st., E. B.	53,986	29,296 40	57	13,773	528,581	102,076 35	0 19	704	145 89	0	1	1	0
1913	John D. Philbrick 7 Rooms P.	Charles Sumner	Charles J. Bateman	" IV. 2 "	Folsom st., W. R.	33,060	19,015 10	74	8,473	300,923	59,663 75	0 20	333	179 17	0	1	0	0
1905	John Greenleaf Whittier 9 " P.	Henry L. Pierce	Parker & Thomas	" I. 2 "	Southern ave., Dor.	34,374	9,029 50	57	7,063	305,598	74,736 15	0 24	478	156 35	0	0	0	0
1913	John J. Williams 11 " P.	Franklin	Andrews, Jacques & Rantoul	" IV. 3 "	Groton st.	20,799		31	5,643	300,474	69,138 44	0 23	495	139 67	0	0	0	0
1911	John Lothrop Motley [26] 10 " P.	Edward Everett	Schoolhouse Department	" IV. 2 "	Savin Hill ave., Dor.	68,430	17,500 00	139	8,095	307,742	22,510 25	0 23	436	130 87	—	—	—	—
1903	John Marshall [13—32] 17 Rooms P.	John Marshall	Maginnis, Walsh & Sullivan	" I. 2 "	Westville st., Dor.	48,594	12,807 75	27	24,143	837,931	183,843 36	0 22	910	187 98	0	1	0	0
1911	John Winthrop 16 " G.	John Winthrop	Maginnis & Walsh	" IV. 2 "	Brookford and Dacia sts., Rox.	36,859	12,057 70	30	14,980	593,557	110,673 54	0 19	724	152 86	0	1	0	0
1901	Joseph H. Barnes [136] 35 " I.	Joseph H. Barnes Intermediate	John Lyman Faxon	" I. 3 "	Marion st., E. B.	40,000	108,964 72		21,477	1,080,041	281,040 57	0 26			1	1	1	1
1941	Joseph P. Manning 5 " E.	Agassiz	Wm. Stanley Parker & Stargis Assocs Inc	" IV. 2 "	Louder's Lane, W. R.	75,532	3,750 00	27	5,856	144,007	68,654 79	0 47	228	301 12	0	0	0	0
1906	Joseph Tuckerman 10 " P.	Gaston	Charles K. Cummings	" I. 2 "	Fourth and L sts., S. B.	21,584		29	7,452	317,733	77,423 25	0 24	480	161 30	—	—	—	—
1884	Joshua Bates 8 Rooms P.	Dwight	A. H. Vinal	" IV. 2 "	Harrison ave.	19,977		36	5,410	264,165	48,655 75	0 18	400	121 64	0	0	0	0
1935	Joyce Kilmer [107] 12 " E.	Beethoven	H. H. Atwood	" I. 3 "	Baker st., W. R.	82,556	16,523 04	98	8,705	342,984	144,812 56	0 42	332	436 18	—	1	—	—
1868	Julia Ward Howe [42] 16 " G.	Julia Ward Howe	Alden Frink	" IV. 4 "	Dale st., Rox.	35,988	17,674 35	29	13,667	635,010	64,784 71	0 17	776	107 98	0	1	0	1
1912	Lewis [73] 29 Rooms I.	Lewis Intermediate	H. H. Atwood	" IV. 2 "	Paulding st., Rox.	64,427	81,288 68	32	23,624	1,092,240	108,090 29	0 17	1,258	138 93	0	1	1	1
1897	Longfellow [19] 18 " G.	Longfellow	Walker & Kimball	" IV. 3 "	Hewlett and South sts., W. R.	37,064	24,474 35	27	13,539	665,541	128,436 51	0 19	858	149 66	0	1	0	0
1845	Louisa May Alcott 11 Rooms P.	Everett		" IV. 3 "	West Concord st., near Newland st.	10,756		11	4,584	284,203			550		0	0	0	0
1874	Lowell 14 " G.	Lowell		" IV. 3 "	310 Centre st., Rox.	35,241	20,750 00	35	10,620	696,540			700		0	1	0	0
1922	Lowell Mason 4 " P.	Edmund P. Tileston	Wells & Dana	" VI. 1 Story	Cummins Hwy., Dor.	38,582	6,400 00	184	6,139	113,264	44,585 00	0 39	175	253 89	0	0	0	0
1937	Lucy Stone 10 " S.	John Marshall	Frank I. Cooper Corporation	" I. 3 Stories	Regina rd., Dor.	48,409	49,944 00	123	7,791	320,324	167,866 60	0 524	200	839 33	0	1	0	0
1958	M. Bradley 9 " E.	Blackinton-Cheverus	Desmond & Lord	" I. 3 "	Montmorenci ave., E. B.	69,281	32,633 18	170	11,281	429,000	742,317 00	1 73	340	2,183 28	1	2	0	0
1892	Margaret Fuller [32] 10 " P.	Agassiz	E. M. Wheelwright	" IV. 2 "	Glen rd., W. R.	25,792	15,498 20	40	6,513	282,272	39,933 54	0 28	486	133 11	0	0	0	0
1913	Martha Baker 4 Rooms P.	Edmund P. Tileston	William H. McGinty	" IV. 1 Story	Walk Hill st., Dor.	29,731	4,757 00	159	4,255	125,523	24,557 91	0 20	160	153 49	0	0	0	0
1929	Martin Milmore 8 " E.	Prince	George E. Robinson	" I. 2 Stories	Peterborough st.	41,746	52,000 00	98	6,887	282,921	192,281 10	0 68	354	543 16	0	0	0	0
1931	Mary E. Curley 45 " I.	Mary E. Curley Intermediate	McLaughlin & Burr	" I. 2 "	Centre st., W. R.	175,916	116,037 77		43,475	1,839,556	718,147 82	0 39	1,600	448 84	0	1	1	1

MARY HEMENWAY
ROBERT GOULD SHAW

APPENDIX V.—PART 4.

DESCRIPTIVE SCHEDULE OF ACTIVE SCHOOL BUILDINGS.

DESCRIPTIVE SCHEDULE OF ACTIVE SCHOOL BUILDINGS DECEMBER 31, 1960.— *Continued.*

Date of Completion.	Name.	District.	Architect.	Description.	Location of Lot.	Area of Lot.	Cost of Lot.	Square Feet per Pupil in Schoolyard.	Area of Building.	Cubical Contents of Building.	Cost of Original Building.	Original Cost per Cubic Foot.	Original Rated No. of Pupils.	Original Cost per Pupil.	Library.	Assembly Hall.	Lunchroom.	Gymnasium.
1897	Mary Hemenway ... 12 Rooms P.	Mary Hemenway	T. M. Clark	Type IV. 3 Stories	Adams st., Dor	30,000	$9,000 00	35	8,915	614,023	$122,191 31	$0 20	600	$203 65	0	1	0	0
1914	Mary Lyon ... 6 " G.	Bennett	Richardson, Barott & Richardson	" IV. 1 Story	Turner and Hester sts., Bri	40,000	7,500 00	149	6,646	186,097	37,346 62	0 20	224	166 73	0	1	0	0
1905	Mather ... 31 " G.	Mather	Cram, Goodhue & Ferguson	" I. 3 Stories	Meeting House Hill, Dor	123,050		45	20,221	1,267,043	289,332 99	0 23	1,650	175 36	0	1	1	0
1959	Maurice J. Tobin ... 24 " E.	Martin	Colleti Bros.	" I. 2 "	Smith st., Rox	43,427*		**	26,760	878,012	1,202,818 21	1 37	890	1,351 47	0	1	0	1
1926–1929**	Boston Technical High ... 76 Rooms	Roxbury	Harrison H. Atwood	" I. 4 "	Warren and Townsend sts., Rox	241,480	97,200 00		91,807	5,017,366	2,753,954 06	0 55	3,100	892 15	1	1	1	1
1925	M. Gertrude Godvin [73] ... 11 " P.	Henry L. Higginson	John F. Cullen	" IV. 3 "	Walnut ave. and Crawford st., Rox	98,571	125,000 00	234	8,447	272,069	[73] 100,567 21	0 37	386	[73] 260 54	0	0	0	0
1919	Michelangelo [54—99] ... 27 Rooms I.	Michelangelo Intermediate	Joseph McGuinness	" I. 3 "	Charter st	30,017	222,616 02	34	22,880	343,830	172,913 07	0 50	976	608 05	0	1	0	1
1926	Michael J. Perkins [104] ... 8 " P.	Shurtleff	Frank I. Cooper Corporation	" I. 2 "	East Ninth and Vale sts., S. B	35,445	22,722 50	91	6,219	254,300	190,449 91	0 75	320	595 16	—	—	—	—
1887	Minot ... 7 " G.	Minot	A. H. Vinal	" IV. 3 "	Neponset ave., Dor	31,500	8,009 85	74	5,615	344,796	63,857 95	0 19	350	182 45	0	1	0	0
1932	Mozart ... 7 Rooms E.	Longfellow	Harold R. Duffie	" I. 2 "	Beech st., W. R	29,932	5,986 40	69	5,371	217,388	111,770 00	0 51	354	315 73	0	1	0	0
1909	Nathan Hale ... 12 " P.	Dudley	Parker, Thomas & Rice	" I. 2 "	Cedar st., Rox	45,821	17,370 00	30	7,392	329,683	67,231 82	0 24	480	140 08	0	0	0	0
1906	Nathaniel Hawthorne [59] ... 9 " P.	John Winthrop	William H. McGinty	" I. 3 "	Harlow st., Dor	Howard Ave. Lot.		27	[59] 4,721	275,739	67,912 07	0 25	447	151 93	0	0	0	0
1868	Norcross [56] ... 14 Rooms G.	Norcross	George Ropes, Jr.	" IV. 4 "	D st., S. B	12,075	5,269 86	7	[56] 6,922	528,149	73,717 29	0 14	700	105 31	0	1	1	0
1894	Oak Square [45] ... 6 " P.	Bennett	E. M. Wheelwright	" VI. 1 Story	Nonantum st., Bri	25,323	10,459 48	150	4,738	109,682	20,000 00	0 18	200	200 00	0	0	0	0
1849	Old Agassiz [59] ... 6 " P.	Agassiz		" IV. 3 Stories	Burroughs st., W. R	Agassiz Lot.			[59] 3,250	193,473			300		0	0	0	0
1904	Oliver Hazard Perry ... 14 Rooms G.	Oliver Hazard Perry	Clough & Wardner	" I. 3 "	East Seventh st., S. B	45,000	12,710 06	46	9,743	596,672	146,145 63	0 24	770	189 80	0	1	0	0
1926	Oliver Holden ... 3 " P.	Warren	Joseph J. Driscoll	" I. 1 Story	Pearl st., Chsn	10,723	12,132 00	33	5,466	155,036	116,855 75	0 75	160	730 35	0	0	0	0
1905	Oliver Wendell Holmes ... 24 " I.	Oliver Wendell Holmes Intermediate	A. W. Longfellow	" I. 3 Stories	School st., Dor	88,096		43	16,163	975,429	195,648 02	0 20	1,224	159 84	0	1	1	0
1842	Parkman ... 12 " P.	Manual Arts		" IV. 3 "	Broadway, S. B	10,160	5,693 60	11	3,676	210,047			600		0	0	0	0
1936	Patrick F. Gavin [108] ... 35 " I.	Shurtleff	John M. Gray Company	" I. 3 "	Dorchester st., S. B	57,329	54,666 19		34,206	1,618,844	634,458 60	0 39	1,260	503 54	0	1	1	1
1928	Patrick F. Lyndon ... 12 Rooms E.	Robert Gould Shaw	M. A. Dyer Company	" I. 2 "	Russett rd., W. R	40,000	8,000 00	59	8,076	343,224	212,107 40	0 62	540	392 79	0	0	0	0
1933	Patrick J. Kennedy ... 12 " E.	Emerson	Desmond & Lord	" I. 3 "	Saratoga and Princeton sts., E. B	Emerson Lot.				402,920	151,387 35	0 38	564	268 42	0	1	0	0
1957	Patrick O'Hearn [120] ... 8 " E.	Mary Hemenway	Richmond and Goldberg	" I. 1 Story	Dor. av., and Centre, Dor	59,340		92	28,982	496,560	623,451 00	1 25	330	1,889 00	0	1	0	0
1937	Patrick T. Campbell ... 38 " I.	Phillips Brooks	Funk & Wilcox	" I. 3 Stories	Lawrence ave., Dor	85,562	68,182 00	22	39,493	1,569,731	694,712 29	0 44	1,602	433 65	—	1	1	1
1957	Paul A. Dever ... 26 " E.	Wm. E. Russell	Thomas F. McDonough	" I. 2 "	Mt. Vernon st., Dor	148,834	77,872 48	109	37,948	915,000	1,225,249 00	1 37	1,010	1,213 00	0	1	0	0
1919	Pauline Agassiz Shaw [60] ... 10 " P.	Roger Wolcott	James E. McLaughlin	" I. 2 "	Norfolk and Morton sts., Dor	43,949	8,330 00	50	11,056	461,348	196,852 26	0 43	754	257 66	0	0	0	0
1910	Peter Faneuil ... 17 Rooms P.	Wendell Phillips	Kelley & Graves	" I. 3 "	Joy st	26,688	108,087 32	25	7,868	427,952	108,079 50	0 25	760	142 21	0	0	0	0
1914	Philip H. Sheridan ... 12 " P.	Emerson	T. Edward Sheehan	" IV. 2 "	Prescott st., E. B	28,588	25,828 93	41	8,116	234,774	74,211 94	0 22	495	149 92	0	0	0	0
1900	Phillips Brooks ... 15 Rooms G.	Phillips Brooks	A. Warren Gould	" IV. 3 "	Quincy and Perth sts., Dor	38,026	16,850 26	37	10,394	714,519	114,650 17	0 16	750	152 87	0	1	0	0
1929	Phineas Bates (new) ... 13 " E.	Longfellow	Newell & Blevins	" I. 2 "	Beech st., W. R	19,335	3,437 82	19	9,278	421,221	264,172 27	0 63	540	489 21	0	1	0	0
1876	† Polk Street ... 6 " P.	Prescott	George A. Clough	" IV. 2 "	Polk st., Chsn	12,143		26	4,231	237,648	28,712 92	0 12	300	95 71	0	0	0	0
1857	Prescott ... 13 Rooms G.	Harvard		" IV. 3 "	Elm st., Chsn	20,237		25	5,086	317,875			500		0	0	0	0
1875	Prince [49] ... 18 " G.	Prince	George A. Clough	" IV. 3 "	Newbury st	22,960	59,080 00	16	10,630	611,225	112,715 04	0 22	776	171 03	0	1	1	0
1922	Public Latin [100] ... 76 "		James E. McLaughlin	" I. 3 "	Avenue Louis Pasteur	117,424	127,753 00		76,677	3,830,748	1,083,083 45	0 56			1	1	2	1
1847	Quincy [43—20] ... 12 " G.	Quincy		" IV. 4 "	Tyler st	16,926		12	8,286	[20] 374,462			700					
1915	Quincy E. Dickerman ... 15 Rooms P.	Phillips Brooks	J. A. Schweinfurth	" IV. 2 "	Magnolia st., Dor	44,190	9,771 36	52	9,171	384,789	83,458 79	0 23	677	130 66	0	0	0	0
1924	Ralph Waldo Emerson ... 7 " P.	Hugh O'Brien	Mulhall & Holmes	" I. 2 "	Shirley st., Rox	13,040	21,800 00	19	6,543	330,430	235,059 23	0 71	352	667 78	0	0	0	0
1927	Randall G. Morris [101—122] ... 12 " E.	Beethoven	George Nelson Jacobs	" I. 2 "	West st., W. R	45,067	15,773 45	65	8,226	334,732	99,049 27	0 48	564	450 22	0	0	0	0
1869	Rice ... 14 Rooms G.	Rice	Emerson & Fehner	" IV. 3 "	Dartmouth st	27,125		23	10,680	623,612			700		0	1	0	0
1958	Rice-Franklin ... 26 " E.	Rice-Franklin	Thos. F. McDonough	" I. 2 "	Warren av., and Montgomery st	85,590	280,000 00	45	39,124	1,211,293	1,630,998 00	1 35	1,010	1,614 84	0	1	1	1
1919	Robert Gould Shaw [65—102—17—111] ... 28 " I.	Robert Gould Shaw	Blackall, Clapp & Whittemore	" I. 2 "	Mt. Vernon st., W. R	92,292		68	18,592	709,743	182,279 50	0 33	924	258 92	—	1	1	1

†Included with and named James A. MacDonald.

* 23,072 square feet from Park Department.

** Adjoining park used by pupils.

ROBERT TREAT PAINE
WILLIAM LLOYD GARRISON

APPENDIX V.—PART 5.

DESCRIPTIVE SCHEDULE OF ACTIVE SCHOOL BUILDINGS.

DESCRIPTIVE SCHEDULE OF ACTIVE SCHOOL BUILDINGS DECEMBER 31, 1960 — *Continued.*

Date of Completion.	Name.	District.	Architect.	Description.	Location of Lot.	Area of Lot.	Cost of Lot.	Square Feet per Pupil in Schoolyard.	Area of Building.	Cubical Contents of Building.	Cost of Original Building.	Original Cost per Cubic Foot.	Original Rated No. of Pupils.	Original Cost per Pupil.	Library.	Assembly Hall.	Lunchroom.	Gymnasium.
1925	Robert Treat Paine 14 Rooms G.	Robert Treat Paine	O'Connell & Shaw	Type IV. 2 Stories	Blue Hill ave., Dor	64,625	$60,205 85	77	10,747	472,874	$257,127 30	$0 54	704	$365 24	0	1	0	0
1918	Rochambeau 16 " P.	Mary Hemenway	Joseph McGuinness	" I. 2 "	Gibson st., Dor	38,230	Trans. from Public Works Dept.	36	10,625	431,524	143,326 93	0 33	764	187 60	0	0	0	—
1896	Roger Clap 10 Rooms P.	William E. Russell	William H. Besarick	" IV. 3 "	Harvest st., Dor	21,548	$9,477 50	28	7,430	472,342	67,180 70	0 14	500	134 36	0	0	0	0
1901	Roger Wolcott 15 " G.	Roger Wolcott	Everett & Mead	" IV. 3 "	Morton and Norfolk sts., Dor	39,764	13,500 00	39	10,883	716,784	137,481 80	0 19	750	183 31	0	1	0	0
1925	Roslindale High [91—94] 30 " I.	Washington Irving Intermediate	C. Howard Walker	" I. 2 "	Poplar st., W. R	100,204	80,606 55	35	46,014	1,896,981	288,576 55	0 43	1,536	546 55	1	1	2	1
1910	Samuel Adams [48] 20 " G.	Samuel Adams	Brigham, Coveney & Bisbee	" IV. 3 "	Webster st., E. B	40,680	39,407 50	31	12,358	602,066	143,812 94	0 24	908	158 38	0	1	1	0
1905	Samuel W. Mason 14 Rooms P.	Hugh O'Brien	John A. Fox	" I. 3 "	Norfolk ave., Rox	56,006	17,636 21	76	6,787	444,449	118,324 64	0 27	644	183 73	0	0	0	0
1919	Sarah Greenwood [55] 24 " G.	William E. Endicott	Funk & Wilcox	" I. 2 "	Glenway and Harvard sts , Dor	63,409	[55] 21,453 43	38	20,584	841,252	275,374 42	0 33	1,116	246 75	0	1	0	0
1906	Sarah J. Baker 24 " P.	Julia Ward Howe	Schweinfurth & Craig	" I. 3 "	Perrin st., Rox	34,484	26,450 47	20	11,215	674,872	161,194 23	0 24	1,152	139 92	—	—	—	—
1923	School Administration Building		Building Purchased	" I. 10 "	15 Beacon st	5,111			4,645	573,499	** 435,307 63	0 76						
1896	School Administration Annex	Formerly Bowdoin School	E. M. Wheelwright	" IV. 3 "	Myrtle st	18,142		11	8,469	584,957	109,187 91	0 19	800	136 46	1	1	0	0
1929	School Administration Supply House		Building Purchased	" I. 1 Story	440 Brookline ave	†55,550			29,584		** 199,088 00							
1904	School Buildings, Department of	Formerly Washington School	Everett & Mead	" I. 4 Stories	Norman st	24,889	196,568 50	16	24,889	1,311,823	325,541 60	0 28	1,560	208 68	—	—	—	—
1870	Sherwin 14 Rooms G.	Sherwin	Emerson & Fehner	" IV. 3 "	Madison sq., Rox	32,040	22,428 00	27	10,550	682,585	103,906 53	0 15	800	129 88	0	1	1	0
1930	Solomon Lewenberg [119] 40 " I.	Solomon Lewenberg Intermediate	Desmond & Lord	" I. 3 "	Outlook and Byers rds., Dor	179,477	65,007 60	89	36,506	1,560,291	755,569 39	0 49	1,600	472 23	1	1	1	1
1932	Sophia W. Ripley 12 " E.	R. G. Shaw	Harold R. Duffie	" I. 2 "	Temple st., W. R	60,720	21,206 87	93	8,128	349,638	146,498 97	0 42	564	259 75	0	0	0	0
1901	South Boston High [79—16—30] 38 Rooms		Herbert D. Hale	" I. 3 "	Thomas pk., S. B	124,571	23,893 86		50,367	1,857,175	343,719 76	0 23	1,008		1	1	1	2
1926	Spencer Memorial 4 "	Charlestown High Annex	George S. McLaughlin	" I. 3 "	Cross ave. and Cross st., Chsn	6,280	19,187 00		4,340	224,652	199,654 62	0 90	200	998 27	0	0	0	0
1870	Theodore Lyman 15 " G.	Theodore Lyman	Bryant & Rogers	" IV. 3 "	Paris and Gove sts., E. B	26,200	13,500 00	22	9,826	657,533	114,372 60	0 17	750	152 50	0	1	0	0
1924	Theodore Parker 3 Rooms P.	Longfellow	John F. Cullen	" IV. 1 Story	Centre st., W. R	28,052	15,000 00	129	5,379	112,070	52,250 54	0 47	176	296 88	0	0	0	0
1923	Theodore Roosevelt [89—43—37] 20 " S.	Theodore Roosevelt Intermediate	Joseph J. Driscoll	" I. 2 Stories	School st., Rox	37,593	[68]	21	23,155	848,278	353,958 42	0 48	880	446 92	0	1	1	1
1932	Thomas A. Edison 40 " I.	Thomas A. Edison Intermediate	Allbright and Blaney	" I. 2 "	Glenmont rd., Bri	145,153		62	36,017	1,518,989	629,625 55	0 42	1,600	393 52	0	1	1	1
1923	Thomas Francis Leen 4 Rooms P.	Henry L. Pierce	Wells & Dana	" IV. 1 Story	Bailey st., Dor	Helen F. Burgess Lot.			5,222	116,485	58,519 25	0 50	176	332 50	0	0	0	0
1906	Thomas Gardner [79] 22 " G.	Thomas Gardner	Stickney & Austin	" I. 3 Stories	Athol and Brentwood sts., Bri	60,081		38	15,930	932,976	140,267 57	0 19	1,166	182 17	0	1	1	0
1926	Thomas J. Kenny [91] 17 " G.	Minot	John M. Gray	" I. 2 "	Oak ave. and Delmont st., Dor	72,159	31,022 75	86	12,253	566,291	194,024 11	0 57	698	606 32	0	0	0	0
1889	Thomas N. Hart 13 " G.	Thomas N. Hart	A. H. Vinal	" IV. 3 "	East Fifth st., S. B	26,264	30,000 00	25	9,715	629,512	130,999 61	0 21	650	201 54	0	1	0	0
1923	Trade School for Girls	Prince	Building Purchased	" I. 5 "	56 Fenway	12,000			11,378	846,523	** 366,500 00	0 43			—	1	1	—
1867	Warren 14 Rooms G.	Warren		" IV. 4 "	Summer st., Chsn	14,322		12	5,694	417,989			700		0	1	0	0
1879	Washington Allston 10 Rooms G.	Washington Allston	George A. Clough	" IV. 2 "	Cambridge st., Bri	22,000	6,068 12	27	8,520	436,654	47,923 71	0 11	500	95 85	—	1	—	—
1936	Washington Irving 35 " I.	Washington Irving	Sturgis Associates, Inc	" I. 3 "	Cummins Highway, W. R	145,351	19,325 00		37,552	1,666,501	715,185 56	0 43	1,400	510 85	0	1	1	1
1895	Weld 2 " P.	Eliha Greenwood	Fred A. Hall	" VI. 1 Story	Highland st., H. P	22,000		190	2,962	75,519	4,548 58	0 06	100	45 48	—	—	—	—
1897	William Bacon 10 Rooms P.	Dudley	James Mulcahy	" IV. 2 Stories	Vernon st., Rox	25,672		33	9,193	523,243	80,288 40	0 15	500	160 58	0	0	0	0
1902	William Barton Rogers [55—43—104] 37 " I.	William Barton Rogers Intermediate	Loring & Phipps	" IV. 2 "	Everett st., H. P	[43] 73,586	[43]		26,485	1,653,345	76,400 00	0 17	1,295		0	1	2	1
1916	William Blackstone 28 Rooms G.	Wells	Harrison H. Atwood	" I. 4 "	Blossom st	33,219	175,500 00	20	11,759	720,840	170,482 84	0 24	1,056	161 44	—	1	—	—
1912	William Bradford [86] 14 " P.	Roger Wolcott	John Lavelle	" IV. 2 "	Willowwood st., Dor	41,052	6,155 80	49	8,230	367,177	42,714 94	0 17	666	114 82	0	0	0	0
1906	William E. Endicott 10 " P.	William E. Endicott	James E. McLaughlin	" I. 2 "	McLellan st., Dor	38,867	3,874 05	65	7,965	334,404	79,057 77	0 24	476	166 09	0	0	0	0
1903	William E. Russell [23] 18 " E.	William E. Russell	James Mulcahy	" I. 2 "	Columbia rd., Dor	56,079	29,250 00	42	15,473	900,215	188,524 56	0 21	975	192 14	0	1	0	0
1928	William Ellery Channing [66] 16 Rooms E.	Henry Grew	John M. Gray Company	" I. 2 "	Sunnyside st., H. P	49,940	5,992 80	55	10,417	433,431	189,638 39	0 66	718	557 76	0	1	0	0
1895	William H. Kent 6 " P.	Harvard	E. M. Wheelwright	" IV. 2 "	Moulton st., Chsn	15,817		40	3,860	230,756	53,485 43	0 23	300	178 03	0	0	0	0
1895	William Howard Taft [19—113] I.	William Howard Taft Intermediate	E. M. Wheelwright	" IV. 3 "	Cambridge st., Bri	83,234	40,837 95		19,688	1,020,163	232,200 41	0 22			0	1	2	1
1910	William Lloyd Garrison [51—84—38] 40 Rooms P.	William Lloyd Garrison	Newhall & Blevins	" I. 2 "	Hutchings st., Rox	52,371	21,672 60	34	15,541	646,347	157,070 98	0 33	1,032	193 44	0	1	0	0

† 11,699 Sq. Ft. Sold to Boston Edison Co. Original Area, 67,249. Also perpetual rights and easements purchased December 18, 1951, per authorization of Board of Sale for $600.

** Includes Cost of Land.

WILLIAM McKINLEY
WYMAN

APPENDIX V.—PART 6.

DESCRIPTIVE SCHEDULE OF ACTIVE SCHOOL BUILDINGS.

DESCRIPTIVE SCHEDULE OF ACTIVE SCHOOL BUILDINGS DECEMBER 31, 1960.— *Concluded.*

Date of Completion.	Name.	District.	Architect.	Description.	Location of Lot.	Area of Lot.	Cost of Lot.	Square Feet per Pupil in Schoolyard.	Area of Building.	Cubical Contents of Building.	Cost of Original Building.	Original Cost per Cubic Foot.	Original Rated No. of Pupils.	Original Cost per Pupil.	Library.	Assembly Hall.	Lunchroom.	Gymnasium.
1923	William McKinley 8 Rooms P.	Prince	Parker, Thomas & Rice	Type I. 2 Stories	St. Mary's st	44,345	$55,000 00	108	6,450	246,475	$120,998 14	$0 49	352	$343 74	0	0	1	0
1892	Williams 4 " P.	William Lloyd Garrison	E. M. Wheelwright	" IV. 2 "	Homestead st., Rox	26,145	7,058 88	113	3,560	148,274	40,242 40	0 27	200	201 21	0	0	0	0
1901	Winship [21] 18 Rooms P.	Bennett	Whitman & Hood	" IV. 3 "	Dighton st., Bri	34,366		28	10,475	571,041	116,790 20	0 22	864	194 65	0	0	0	0
1932	Woodrow Wilson 40 Rooms I.	Woodrow Wilson	John M. Gray Company	" I. 2 "	Hurlcroft ave., Dor	115,412	67,343 10	49	36,412	1,538,358	574,596 18	0 37	1,600	359 12	1	1	1	1
1900	W. L. P. Boardman 8 " P.	Henry L. Higginson	James Mulcahy	" IV. 2 "	Munroe st., Rox	17,639		29	5,881	250,979	53,457 60	0 21	400	133 64	—	—	—	—
1892	Wyman [49] 9 " P.	Lowell	E. M. Wheelwright	" IV. 2 "	Wyman st., W. R.	30,414	10,083 51	64	5,671	241,532	57,003 71	0 23	389	146 54	0	0	0	0

NOTES ON APPENDICES IV AND V.

I.— Intermediate. G.— Elementary, higher grades. P.— Elementary, lower grades. K.— Kindergarten. M.— Manual Training. S.— Special. T.— Trade School. D.— Domestic Science. E.— Elementary, lower grades.

The cost of building does not include the architect's commission.

The cost of the buildings erected between 1875 and 1894 taken from City Architect's Report, 1894.

Previous to 1909, in counting rooms only classrooms are taken, and pupils are averaged at fifty to a room; since 1909, rated number of pupils and cost per pupil are figured by actual seating capacity of building according to size of classrooms.

TYPE I BUILDING — Building of incombustible materials in all structural parts; exterior bearing walls and frames are of four-hour fire-resistive construction, and floors and roof of three-hour fire-resistive construction, and furnish protection of three-hour fire-resistive rating against the spread of fire.

TYPE IV BUILDING — Building with exterior bearing walls of masonry or other construction of incombustible materials of four-hour fire-resistive construction, and frames, floors and roof of wood.

TYPE VI BUILDING — Building with walls, frames, floors and roof of wood.

---

* Cost of land and building.

† Used in common with Girls' Latin and Teachers College.

‡ Cost includes skeleton second story of thirteen future classrooms.

[6] Six of thirteen classrooms on second floor completed, 1937, $40,131.27, Thomas F. McDonough, Architect.

[8] Six-room addition built, 1917, $52,475.56, Desmond & Lord, Architects.

[9] Mansard roof replaced by flat roof, reducing cube by 89,860 cubic feet and removing two classrooms and assembly hall, 1940, W. P. A.

[12] Includes three kindergarten rooms. Five classrooms, manual training room and assembly hall added, 1913, Maginnis & Walsh, Architects.

[16] Ten classrooms, six shops, added, 1937, $423,610.49, McLaughlin & Burr, Architects.

[17] Ten classrooms, five shops, added, 1936, $300,406.73, Joseph G. McGann, Architect.

[19] Three rooms, assembly hall and gymnasium added, 1913, James E. McLaughlin, Architect.

[20] Four-room addition built in 1904 and six-room addition built in 1908, C. B. Perkins, Architect.

[21] Addition built in 1926, $355,422.96, Andrews, Jacques & Rantoul, Architects.

[23] Six-room addition built, 1907, $47,914.40, Schoolhouse Department, Architects.

[24] Alterations made in original school, 1908, $22,973.40, Wheelwright & Haven, Architects. Additions, containing thirty-three rooms and assembly hall, built in 1908, $433,256.95 Wheelwright & Haven, Architects.

[25] Eighteen-room addition, 1910, Hartwell, Richardson & Driver, Architects.

[26] New building in rear for sheet metal shop, 1940, W. P. A.

[29] Eight-room addition, 1909, C. Howard Walker, Architect.

[30] Pitched roof and one floor replaced by flat roof, reducing cube by 116,956 cubic feet and removing two classrooms and assembly hall, 1940, W. P. A.

[31] Unexcavated sections in front part of building excavated and two new shops added, increasing cube by 58,699 cubic feet, 1940, W. P. A.

[32] Type I construction except roof.

[35] Eight rooms and gymnasium addition, 1910, eleven rooms, 1911, Coolidge & Carlson, Architects.

[36] Unexcavated section in corridor part of building excavated and four miscellaneous rooms added, increasing cube by 48,618 cubic feet, 1940, W. P. A.

[37] Gymnasium added, W. P. A. labor, 1941.

[38] Thirteen rooms and study hall addition built, 1912, James H. Ritchie, Architect.

[39] Four classrooms, manual training and cooking room added, 1912, H. L. Wardner, Architect.

[40] Six-room addition built, 1913, H. H. Atwood, Architect.

[43] 42,737 square feet transferred from old town of Dorchester.

[44] Six-room addition built in 1913, Brigham, Coveney & Bisbee, Architects.

[46] Addition built, 1914, contains assembly hall and master's office, $19,626.39, Edward I. Wilson, Architect.

[48] Eight rooms and assembly hall added, 1914, $69,795.29, Charles K. Cummings, Architect.

[45] Two-room addition built, 1907, Schoolhouse Department, Architects.

[50] Addition built, 1917, $58,588.03, J. A. Schweinfurth, Architect.

[51] Eight rooms and two shops added, 1918, $90,919.50, Newhall & Blevins, Architects.

[53] Ten-room addition added, 1920, $123,108.52, Charles R. Greco, Architect.

[54] Contains assembly hall, twenty rooms added, 1921, $244,746.20, Joseph McGuinness, C. Howard Walker, Associate Architects.

[55] Amount paid for 53,409 square feet, $35,000, and 10,000 square feet of land presented to city as a memorial to Sarah Greenwood.

[56] Portion of yard of George F. Hoar School used by pupils of Norcross School.

[59] When two or more schools are located on same lot, area per pupil is calculated on basis of total number of pupils in the two or more schools.

[60] Eight-room addition built, 1920, James E. McLaughlin, Architect, $95,453 44.

[63] Cost of lot included in George Putnam.

[64] Assembly hall built, 1923, $57,620.94, Newhall & Blevins, Architects.

[65] Two-room addition built, 1923, $30,715, Wells & Dana, Architects.

[66] Six-room addition built, 1923, $127,778.25, C. J. Bateman, Architect.

[68] Four-room addition, including assembly hall, built, 1924, $144,408.34, Frank Irvin Cooper Corporation, Architects.

[69] Two-room addition built, 1924, $43,980, Joseph J. Driscoll, Architect.

[70] Eight rooms and one shop added, 1924, $151,350.86, J. A. Schweinfurth, Architect.

[71] Six-room addition built, 1924, $143,596.16, McLaughlin & Burr, Architects.

[73] Above costs for alterations only. Purchase price of land and buildings, $125,000.

[74] Seven rooms, two shops, two miscellaneous rooms and one lunchroom added, 1925, $201,520.08, John F. Cullen, Architect.

[75] Four-room addition built, 1926, $43,311.32, Michael A. Dyer, Architect.

[76] Four-room addition built, 1926, $80,674.30, Mulhall & Holmes, Architects.

[78] Twelve-room addition built, 1926, $256,920.61, Charles R. Greco, Architect.

[79] Six rooms, four shops and one miscellaneous room added, 1926, $253,160.10 Joseph J. Driscoll, Architect.

[80] Additional shops built, 1926, $349,463.04, McLaughlin & Burr, Architects.

[81] Second unit — thirteen rooms, three shops, one miscellaneous room, assembly hall, lunchroom, one library—added, 1926, $505,551, C. Howard Walker, Architect.

[82] Land transferred from Park Department, formerly Eagle Hill Playground. Cost of preparation of site, $109,000.

[83] Cost of alterations only. Purchase price of land and building, $37 500.

[84] Third unit of thirteen rooms and one miscellaneous room added, 1927, $184,000, John M. Gray Company, Architects.

[85] Two-room addition built, 1927, $40,209.75, Allbright and Blaney, Architects.

[86] Seven rooms and one shop added, 1928, $134,491.76, John M. Gray Company, Architects.

[88] Six-room addition built, 1929, $106,525.90, A. J. Carpenter, Architect.

[89] Six-room addition built, 1930, $72,718.74, A. J. Carpenter, Architect.

[90] Addition consisting of auditorium and shops built, 1930, $243,874.17, John M. Gray Company, Architects.

[91] Nine-room addition built, 1930, $94,590.04, John M. Gray Company, Architects.

[92] Four-room addition built, 1930, $66,013.23, Funk & Wilcox, Architects.

[93] Eight-room addition built, 1930, $96,019.81, George Nelson Jacobs Associates, Architects.

[94] Four-room addition built, 1931, $42,300, Department of School Buildings, Architects.

[95] Seven-room addition built, 1930, $57,759.14, Dana Somes, Architect.

[96] Nine-room addition built, 1931, $106,703, John M. Gray Company, Architects.

[97] Four-room addition built, 1932, $68,458.92, John F. Cullen, Architect.

[98] Four-room addition built, 1932, $68,691.00, John F. Cullen, Architect.

[99] Includes skeleton second story.

[100] Forty-two room addition built, 1933, McLaughlin & Burr, Architects, $705,060.20.

[101] Four-room addition built, 1933, Department of School Buildings, Architects, $45,680.87.

[102] Four-room addition built, 1933, Joseph H. McGann, Architect, $51,800.00.

[103] Four-room addition (2d) built, 1934, Thomas F. McDonough, Architect, $33,977.00.

[104] Eighteen rooms, three shops, gymnasium, lunchroom added, 1934, Department of School Buildings, Architects, $244,918.60.

[105] 12,500 square feet land taken. Fourteen classrooms, three shops and lunchroom added, 1935, cost $269,680, Charles R. Greco, Architect.

[107] Six unfinished rooms on second floor. Completed by W. P. A. labor, 1938.

[108] Three unfinished rooms. Completed by W. P. A. labor, 1938.

[109] Boston Trade School, seven new shops added, 1939, $74,394.27, Joseph J. Driscoll, Architect.

[110] High School of Practical Arts, three rooms with three miscellaneous rooms and domestic science suite, 1939, $84,117.68, Kilham, Hopkins & Greeley, Architects.

[111] Robert Gould Shaw School, previous assembly hall removed and new assembly hall and gymnasium, 1939, $123,328.45, Harold Field Kellogg, Architect.

[112] William Howard Taft School, sixteen rooms with two miscellaneous rooms, one shop and boys' and girls' cafeterias, 1939, $241,460.74, Maginnis and Walsh, Architects.

[113] Garage Addition — 1952 — J. A. McPherson, Architect, $179,107.07.

[114] Five rooms and kindergarten addition, 1952, T. F. McDonough, Architect, $186,617.89

[115] Curtis Guild Addition 1956 — 6 Classrooms, playroom and assembly room, $317,000.00. Campbell and Aldrich, Architects.

[116] 45,759 square feet donated by Town of Hyde Park.

[117] Land procured from Foreclosed Real Estate Section.

[118] Four rooms, 1 sewing room, 2 kindergartens added 1957 — $323,474.17.

[119] One Gymnasium added 1957 — $335,636.00.

[120] Erected on site of former Elbridge Smith School.

[121] Boston Trade High addition of gymnasium and cafeteria, 1958, cost $584,153.00.

[122] Dorchester High addition of gymnasium, etc., 1960, cost $476,4.2.

[123] David A. Ellis addition of 10 classrooms, etc., 1960, cost $367,576.

[Document 21 — 1961.]

ANNUAL REPORT

OF THE

BOSTON TRAFFIC DEPARTMENT

FOR THE YEAR ENDING DECEMBER 31, 1960.

Boston, January 15, 1961.

Hon. John F. Collins,
Mayor of Boston.

Dear Sir:

I have the honor to submit herewith the annual report of the Boston Traffic Department for the year ending December 31, 1960.

Respectfully submitted,

Thomas J. Griffin,
Traffic Commissioner.

Index

	Page
Accident Studies	21
Administration	9
Department Vehicular Fleet	31
Departmental Activities	13
Expenditures	8
General Services	5
Investigation Division	14
Members of Boston Traffic Commission	4
Parking Facilities in Downtown Boston	38
Parking Meter Division	17
Parking Violations	36
Roadway Building	16
Rules and Regulations Established in 1960	33
Safety Education Division	18
Statistics for Quick Reference	6
Traffic Signal Division	28

Members of the Boston Traffic Commission 1960

CHAIRMAN

Traffic Commissioner THOMAS J. GRIFFIN,
Boston Traffic Department

ASSOCIATE COMMISSIONERS

Commissioner LEO J. SULLIVAN, Police Department

Commissioner MARTIN J. WALSH,
Parks and Recreation Department

Commissioner JAMES J. SULLIVAN, Real Property Board

Commissioner JAMES W. HALEY,
Public Works Department

SECRETARY

Deputy Traffic Commissioner WILLIAM T. DOYLE,
Boston Traffic Department

GENERAL SERVICES

Statistics for Quick Reference

Area of the City—47.81 square miles

Bus Stop Permits—New in 1960: M.T.A.—32
Canceled in 1960: M.T.A.—19
Existing bus stops December 31, 1960 1,480

Employees—126

Expenditures—$793,752.00

Loading Zones—Paid in 1960 850
No charge (churches, schools, hospitals, etc.) . 292
Total existing loading zones December 31, 1960 1,142

Parking Facilities—Inner and outer cordon (north of Massachusetts avenue)

Inner Cordon: Open-air lots	7,728	
Privately-owned public garages	8,343	
City-owned garages	5,454	
Metered on-street spaces	1,363	
Metered off-street spaces	446	
Total inner cordon car spaces		23,334
Outer Cordon: Open-air lots	2,910	
Privately-owned public garages	4,818	
City-owned garages	625	
Metered on-street spaces	3,342	
Total outer cordon car spaces		11,695
Total car spaces downtown		35,029

Parking Meters—8,009 (including all districts)

Permits—Special temporary for construction, etc. . . 365
Parades 112
Total permits issued in 1960 477

Population—697,197 (Federal Census, 1960)

Public Alleys—83

Public Streets—3,267 (approximately 798.50 miles)
MDC parkways—35 miles
State highways—6 miles
Expressways or limited access highways—29 miles
Part-public streets 215
Private ways—1,847 (approximately 118 miles)
Bridges, overpasses, etc. 198

Revenue—Parking meters $418,157 35
Loading zones 50,501 00
Direction sign fees 1,070 00
Total revenue $469,728 35

Roadway Painting and Traffic Signs:

Miles of roadway painted	205
New traffic signs installed	2,283
Old signs replaced	1,938
Total permanent traffic signs maintained (estimate)	28,000

Speed Distribution Studies:

Studies made with electronic speed meter	2
Number of studies zoned for speed control	2

Traffic Engineering Studies and Investigations:

Miscellaneous investigations	360
Parking studies made	105
Special investigations as result of correspondence	970

Traffic Rules:

	Net Changes in 1960	Total Existing
Commercial vehicles excluded	Added 3	76
One-way streets	Added 31	1,195
Parking prohibitions	Reduced 108	2,035
Stop streets	Added 32	520

Traffic Signal Installations:

	BTD	MDC (Boston)
Automatic stop and go	249	68
Pedestrian flashers	125	10
Warning flashers	58	
Bridge signals (manual)	5	1
Vehicles actuated	3	12
Totals	440	91

Vehicle Registrations in Municipal Boston (passenger cars and commercial vehicles):

1960 (estimate)	191,000
1958	187,020
1956	193,508
1940	82,590

Vehicular Counts:

Number of intersection counts taken	145
1958 volume counts:	
Inner cordon	210,000
Outer cordon	275,000
Expressway volume counts (average daily volume):	
North of Sumner Tunnel	75,000
Tunnel Section	91,000
South of Columbia Road	80,000

Violation of Parking Rules (tags issued by Police Department):

	Tags	Fees
Downtown	104,154	
Uptown	228,964	
Total	333,118	$310,380 00
Court cases	28,986	51,727 00
		$362,107 00

Comparative Traffic Commission Expenditures

	1959	1960
1. Personal Services		
Permanent employees	$522,151 62	$542,174 13
Temporary employees	2,725 20	1,553 75
Overtime	2,353 74	2,474 89
Total	$527,230 56	$546,202 77
2. Contractual Services		
Communications	$4,579 86	$4,747 46
Light, heat, and power	62,254 91	64,504 87
Repairs and maintenance of buildings and structures	4,106 20	2,642 17
Repairs and servicing of equipment	5,282 46	5,016 52
Transportation of persons	3,674 95	3,931 10
Miscellaneous contractual services	86,689 46	69,564 35
Total	$166,587 84	$150,406 47
3. Supplies and Materials		
Automotive supplies and materials	$4,936 54	$5,555 32
Heating supplies and materials	2,896 02	2,514 38
Household supplies and materials	843 73	624 33
Medical, dental, and hospital supplies and materials	9 70	9 55
Office supplies and materials	1,166 79	1,641 04
Miscellaneous supplies and materials	64,617 27	66,761 94
Total	$74,470 05	$77,106 56
4. Current Charges and Obligations		
Miscellaneous current charges and obligations	$950 58	$979 85
5. Equipment		
Automotive equipment	$18,535 91	$5,472 23
Office furniture and equipment	389 25	—
Miscellaneous equipment	10,998 13	13,584 12
Total	$29,923 29	$19,056 35
Grand Totals	$799,162 32	$793,752 00

Administration

The year 1960 began with an entirely new administration in the City of Boston when the Honorable John F. Collins took the oath of office as Mayor. Mayor Collins' appointment of Thomas J. Griffin as the new Traffic Commissioner proved a wise selection indeed as the year progressed. The new Commissioner comes well qualified after twenty-one years of faithful and loyal service in the city employ and with a sound background of the city's traffic problems. Commissioner Griffin supplied a new approach to these problems and with his dynamic perseverance initiated drastic changes in the structure of the traffic regulations, resulting in improved cooperated efforts of the various departments directly concerned with the movement of motor vehicles.

During the year there were eighteen official meetings of the Boston Traffic Commission held at the Traffic Department building at 112 Southampton street in Roxbury. The Traffic Commission also, since the beginning of 1960, consisted of a group of newly appointed commissioners, with former Traffic Commissioner William T. Doyle again returning to his position as Deputy Traffic Commissioner and secretary of the commission. New members of the Traffic Commission replacing the former commissioners of their respective departments included Commissioner Martin J. Walsh, Parks and Recreation Department; Commissioner James J. Sullivan, Real Property Board; and Commissioner James W. Haley, Public Works Department. Police Commissioner Leo J. Sullivan remained as the only member of the 1959 Board who retained his status on the 1960 Board.

In the first full year of operation as a completed throughway the Central Artery and the Southeast Expressway has proved an immeasurable improvement, not only in that through traffic can now by-pass local downtown areas, but this modern expressway has also attracted additional motor vehicles into the city both from the north and the south. This, of course, has resulted in increased congestion in many areas which have been taxed beyond designed capacities. It is estimated that an increase of 10 per cent more vehicles over the last two years are now using downtown Boston streets. The downtown parking problem has become more acute, and many proposals to ban all parking in

downtown streets have received the most serious attention from both the Boston City Council and the Traffic Commission.

Boston police have declared war on illegally parked cars throughout the downtown area, with the result that as many as 200 cars a day—sometimes the same car twice—have been towed away during the police crackdown.

A law permitting Massachusetts towns and cities to fine "jaywalkers" became effective during this year. The Boston City Council hopes that some of the congested pedestrian areas in the downtown shopping district may now be taken into consideration as restricted "jaywalking" areas.

The first half of the garage under the Boston Common was scarcely dug out this fall when it was announced that work would begin on the second half ten years ahead of schedule. The opening of the first half, scheduled for the latter part of 1961, will now add 1,500 off-street parking spaces in a close proximity to both the downtown shopping area and the congested Park Square area.

Declining patronage of public transportation has contributed to all sorts of local problems: higher tax rates, increased traffic jams, reduced bus service, increased traffic accidents. A brief strike of public transit workers recently brought a flood of cars into downtown Boston, with the result that for several days traffic came to a virtual standstill every evening at 5.00 P.M. These traffic jams did not completely shake loose until several hours later in the evening. Streets, supposedly alleviated by the new expressway, became as crowded as ever.

The Massachusetts Turnpike Authority has been pushing plans to extend the toll road into the central business district from its present terminus at Weston. This department feels that the Inner Belt Highway is a most vital addition to our expressway system.

Some of the major traffic improvements accomplished during the year 1960 include a complete redesign of the Cleveland Circle rotary. All movements now through this area are controlled by traffic signals, thus eliminating the weaving rotary movements of the past. Commonwealth avenue, from Kelton street to Chestnut Hill avenue, Brighton, is currently under reconstruc-

tion and when completed will have a double-barrel highway for through traffic on either side of the M.T.A. right-of-way and with a reduction in crossovers.

A new system of maintaining traffic accident records was adopted since the first of January, 1960, involving the use of I.B.M. tabulation. This system was obtained with the cooperation of the Registry of Motor Vehicles, the State Traffic Department, the Massachusetts Safety Council, the City of Boston Police Department, and the City of Boston Traffic Department. Every reported accident occurring on the streets of Boston is now coded and mechanically tabulated at Boston Police Headquarters. Thus, for the first time, there is available the most accurate accident data to all agencies having to do with traffic control in the city. Copies of this data are available for engineering improvements, safety educational programs, and for enforcement of traffic rules and regulations.

With this information the Police Department has initiated a program of selective enforcement throughout all divisions in the city. The Police Commissioner, Leo J. Sullivan, has directed that all divisions maintain a monthly report of the five highest accident frequency locations as indicated by the I.B.M. monthly tabulations in each district and a complete follow-up of all action taken by police and recommendations for changes in design or traffic rules and regulations.

Inasmuch as the Fire Department is more directly concerned with the movements of traffic in the city, it was voted at the December meeting of the Traffic Commission to have the Fire Commissioner replace the Park Commissioner as Associate Traffic Commissioner.

DEPARTMENTAL ACTIVITIES

Investigation Division

Special Routing

Chelsea Street Bridge, East Boston, over Chelsea River

Summer Street Bridge, South Boston, over Reserve Channel

Beacon street, between Arlington and Berkeley streets, M.D.C. traffic tunnel repairs

Commonwealth avenue, Kelton and Warren streets, Brighton, M.T.A. car rail relocation in conjunction with Chapter 90 road construction. Bridges restricted, prohibited buses and trucks

Summer street, over Fort Point Channel

Broadway Bridge over New York Central Railroad (closed for repairs)

Granite Avenue Bridge (State Department of Public Works, Chapter 90 construction)

Special Demolition Area

West End Development
Whitney street, Roxbury, redevelopment

Summary of Activities

Number directives processed	696	
Field sheets sign location permanent vote	253	
Shop order, sign location verified	753	
Parade routes signed	112	

Street Openings Permits to Public Works Department

General approvals	1,244	
Oversized, overweight	18	
Building demolitions	36	
Mass office furniture moving	3	
Exceptional detours	4	
		1,305

Signs Issued

Portable (road construction)	365
Permanent for Chapter 90	65
Special detours	83

Auxiliary Paper Signs Issued			
Parade		250	
Construction		2,100	
Emergencies		300	
Directional		255	
Sign Maintenance			
Permanent signs:			
Existing December 31, 1959		37,810	
Added (net)		2,283	
			40,093
Damaged signs reported	2,174		
Repaired and verified	2,524		
New Signs Installed			
Regulatory and directional		1,900	
Tow area		383	
			2,283
Signs Changed			
Regulatory		1,500	
Tow area		438	
			1,938
Signs and Poles Removed			
All types			1,200
Signs salvaged			800
Loading Zones Verified			
Renewals		1,106	
New applications approved		36	
New applications refused		13	
			1,155

Summary of Roadway Painting

A comparison of the type and amount of roadway painting performed in 1959 and 1960 is as follows:

Type	Linear Footage 1959	Linear Footage 1960
Crosswalks	408,464	448,433
Center lines	253,032	180,387
Lane lines	551,879	337,824
Stop lines	23,562	12,116
"Slow"	12,250	12,250
Curbs	3,000	3,000
Loading zones	41,830	35,011
Other (parking stalls, special, etc.)	50,000	50,000
Total linear feet	1,344,017	1,079,021
Miles	255	205

Parking Meter Division

At the end of the year 1960 there were 8,009 parking meters on the streets of Boston, indicating an over-all reduction of about 200 meters from the end of 1959. This was due primarily as a result of demolition activity during the year in the West End Redevelopment area.

The department anticipates that the City Council will approve the request of the Boston Traffic Commission to purchase new mechanisms to convert the 5-cent meters to 10-cent meters in the downtown area, and the penny-nickel meters in the suburbs to a straight nickel meter. This means that over 5,000 meters will be converted from 5 to 10 cents, and about 3,000 penny-nickel meters will be a thing of the past in the districts where formerly one could park for 12 minutes by depositing a penny.

Since metered parking serves a threefold purpose, by controlling on-street parking, affording the merchant parking turnover, and offering enforcement authorities a legal means of checking flagrant violations, it is hoped the increase in parking fees will result in more stringent on-street parking controls. This will be confirmed if and when parking violation fines are allowed to be increased.

Safety Education Division

After a year of study and preparation a new system of accident records was instituted by the Boston Police Department in cooperation with the Registry of Motor Vehicles, the State Traffic Division, the Massachusetts Safety Council, and this department. All accidents are now coded and recorded by an I.B.M. machine at Police Headquarters with the result that now for the first time more accident data is available by all agencies for the purpose of enforcement, engineering, and education.

Supplementing this improved approach to the traffic accident problem the Police Department, under the supervision of Deputy Superintendent William J. Hogan, initiated an organized selective enforcement program based on this new system of accident records keeping. Since this new system, however, has only been in effect for one year, it is impossible at this time to measure, with any degree of accuracy, any reduction in traffic accidents resulting from this program until another year's experience of traffic accidents is made available for comparative purposes. It is believed by everyone that a decided reduction in traffic accidents will result since each division captain is now responsible to account for actions taken at the five highest accident frequency locations within his district as evidenced by the analyses of the I.B.M. records.

Commissioner Thomas J. Griffin believes that through a program of public relations the Safety Education Division could contribute immeasurably in reducing traffic accidents within the City of Boston by initiating safety programs which will have a direct appeal to the motorists themselves. The Commissioner feels that, as an example, many motorists are not, as yet, too familiar with the modern techniques required today in driving on high-speed expressways, and he feels that one of the greatest causes of accidents appearing within the local streets of Boston can be directly attributed to the transition of the change of driving habits as people leave expressways and enter the congested local roadways.

The annual Mayor's "Bicycle Safety Program" was again this year well attended by the youngsters in the City of Boston, as this program, carried out with the cooperation of the City of Boston Parks and Recreation Department, the Massachusetts Safety Council, and the Boston Traffic Department continues to be a factor in maintaining a low level of traffic accidents involving bicycles.

Mayor John F. Collins sincerely extends his wholehearted cooperation to all agencies to continue their efforts and unending endeavors to maintain their progress toward accident prevention.

Following is a summary of motor vehicle traffic accidents within the City of Boston during 1960. Highlights of this report are:

1. Fatal accidents, 46; persons killed, 47. Personal injury accidents, 11,779; persons injured, 19,693. Pedestrian accidents, 1,364; pedestrians injured, 1,385. Property damage accidents, 1,210. Total motor vehicle traffic accidents reported, 13,035.

2. Of the 47 persons killed, 37 were pedestrians, 7 were operators of motor vehicles, and 3 were occupants.

3. The 37 pedestrians killed constituted 78 per cent of the total fatalities, while the total pedestrian accidents represented 10.4 per cent of all the accidents reported.

4. In the age groups there were 11 youngsters up to the age eighteen killed, including 10 pedestrians, of which 2 were ride stealers. Twenty-four people fifty-five years of age or over died in motor vehicle accidents, twenty-two of which were pedestrians, including 8 who were seventy-five or older.

5. There were 30 people killed during the hours of darkness, and 17 lost their lives in traffic accidents while it was daylight.

6. Speed was a factor in 8 fatal accidents, hit and run drivers killed 8 people, and operators under twenty-five were involved in 3 fatal accidents.

7. Twenty-two fatal accidents occurred *at* intersections, of which 6 were signalized, and 25 died from traffic accidents *between* intersections.

8. Buses participated in 1 fatal accident, and taxis were involved in 2.

9. April was the worst month, with 7 fatal accidents, and Friday was the worst day, with 13. The period of the day between 7 P.M. and midnight was the worst, with 14 fatalities, of which 12 were pedestrians, while the highest number of general traffic accidents, 3,389, occurred between 9 A.M. and 4 P.M.

10. The downtown area had the highest fatality record, with 14, all of which were pedestrians, and the most traffic accidents also occurred in Boston Proper (downtown and uptown), 3,519, while Roxbury was the highest of the districts, with 2,737.

11. Boston's motor vehicle death rate for 1960 was 6.7 per 100,000 population as compared to 9.9 for other cities in the same population group, and compared to a national average of 9.1.

12. The ratio of injuries to deaths resulting from traffic accidents was 419 to 1.

13. There were 62 bicycle accidents with motor vehicles in 1960, showing a decrease of 25 from the previous year. This marked improvement can be attributed to the enormous interest youngsters have in the annual Mayor's Bicycle Safety Program.

Five-Year Comparative Analysis of Motor Vehicle Fatalities

	1956	1957	1958	1959	1960
Persons killed	71	53	50	52	47
Pedestrians	52	42	37	38	37
Operators	8	7	11	8	7
Occupants	11	2	1	6	3
Ride stealers	1	0	0	1	2
Bicyclists	1	2	0	1	0
Coasters	0	0	0	0	0
Motorcyclists	0	0	1	0	2
Males killed	56	34	38	37	36
Male pedestrians	40	27	27	26	27
Females killed	15	19	11	15	11
Female pedestrians	12	17	10	12	10
Adults killed (18 or over)	61	48	44	43	36
Adult pedestrians	45	38	33	30	27
Children killed (under 18)	10	5	5	9	11
Child pedestrians	7	5	4	8	10
Killed during hours of dark	48	34	30	30	30
Pedestrians — darkness	33	29	23	20	23
Killed during daylight hours	23	18	19	22	17
Pedestrians — daylight	19	15	14	17	14
Killed by hit and run drivers	3	4	7	3	8
Killed by drunken drivers	2	1	5	0	1
Excessive speeding	15	7	5	5	8
Age of Operators Involved:					
Under 25	20	10	11	13	7
25 or over	42	35	31	31	27
Unknown	9	7	7	8	12
By Districts:					
Boston Proper	21	18	8	8	14
Brighton	8	6	7	5	4
Charlestown	4	4	0	1	3
Dorchester	8	5	7	11	7
East Boston	2	3	1	3	1
Hyde Park	2	2	0	1	1
Roxbury	12	6	15	9	11
South Boston	2	5	3	5	2
West Roxbury	12	3	8	9	4
Registrations Involved:					
Boston	46	28	31	33	23
Massachusetts (outside Boston)	21	19	15	13	14
Out of state	5	3	2	3	3
Unknown	0	0	0	3	6

Type of Vehicles Involved:	1956	1957	1958	1959	1960
Passenger cars	48	39	44	40	37
Trucks	5	10	6	8	7
Buses	3	0	2	4	1
Taxis	0	1	2	3	2
Motorcycles	0	0	2	0	2
Streetcars	0	0	0	0	0
Railroad trains	0	0	0	0	0
By Months:					
January	4	1	4	4	6
February	8	1	3	4	3
March	3	6	3	2	1
April	6	1	4	5	4
May	6	9	3	6	7
June	4	3	5	4	2
July	7	4	4	7	4
August	4	1	3	1	6
September	7	4	3	1	3
October	6	9	5	2	1
November	7	3	3	4	4
December	9	9	8	9	6
Day of the Week:					
Sunday	9	8	7	8	6
Monday	11	8	4	8	3
Tuesday	7	8	7	6	3
Wednesday	9	6	8	9	5
Thursday	8	4	11	3	7
Friday	14	7	5	7	13
Saturday	13	10	7	11	10
Location of Fatalities:					
At intersections	20	17	12	20	21
Signalized intersections	8	7	4	5	9
Between intersections	43	27	33	32	25
Type of Fatal Accidents:					
Auto vs. pedestrian	44	32	36	28	28
Auto vs. auto	5	2	2	2	3
Auto vs. truck	2	1	3	2	0
Auto vs. fixed object	8	6	6	7	5
Auto vs. freight car or streetcar	0	0	0	0	0
Bus vs. pedestrian	3	0	2	3	1
Truck vs. pedestrian	3	9	2	6	7
Truck vs. fixed object	0	0	1	1	0
Motorcycle vs. motorcycle	1	0	0	0	0
Noncollision	1	0	0	1	2
Ran off roadway	1	0	0	1	0

TRAFFIC FATALITY STUDY — JANUARY 1, 1960 — DECEMBER 31, 1960

Location	District	Date	Time	Type*	Killed	Age	Sex	Registration	Driver Age	Remarks
Albany and Sharon sts	Boston Proper	1–1	11.55 P.M.	A–Ped	Pedestrian	55	M	Cambridge	—	Hit and run, right turn
Columbia rd. and Dorchester av	Dorchester	1–16	4.10 P.M.	A–Ped	Pedestrian	67	F	Boston	—	Crossing diagonally
652 Washington st	Brighton	1–21	10.45 P.M.	A–Ped	Pedestrian	75	M	Newton	18	Lying in roadway
Faraday st. and Truman Highway	Hyde Park	1–22	6.32 P.M.	A–Ped	Pedestrian	74	M	Arlington	42	Crossing, no control, intersection
Eustis st. and Harrison av	Roxbury	1–22	7.25 P.M.	A–Ped	Pedestrian	80	M	Unknown	—	Hit and run, speeding
Columbus av. and Cunard st	Roxbury	1–31	6.15 P.M.	A–FO	Occupant	30	M	Boston	—	Skidded on ice, Edison pole
629 Washington st	Boston Proper	2–2	12.00 M.	TR–Ped	Pedestrian	75	M	Boston	46	Diagonal crossing
1030 Boylston st	Boston Proper	2–6	6.35 P.M.	A–Ped	Pedestrian	76	M	Belmont	30	Diagonal crossing
45 Glendower rd	W. Roxbury	2–21	2.10 P.M.	A–Ped	Pedestrian	4	M	Boston	25	Mid-block crossing
274 Southampton st	Roxbury	3–30	5.25 A.M.	A–Ped	Pedestrian	60	M	Unknown	—	Hit and run, speeding
Commonwealth av., near Exeter st	Boston Proper	4–3	8.20 P.M.	A–Ped	Pedestrian	78	F	Boston	—	Jumped lights
382 Warren st	Roxbury	4–23	7.25 P.M.	A–Ped	Pedestrian	59	F	Boston	41	Wet pavement
Railroad bridge, Dorchester av. and Kemp st	South Boston	4–23	11.00 P.M.	A–FO	Operator	38	M	Boston	38	Speeding, lost control
826 Huntington av	Roxbury	4–24	12.19 P.M.	A–A	Operator	82	M	Boston	82	Lost control
1904 Washington st	Roxbury	5–5	11.59 P.M.	A–Ped	Pedestrian	70	M	Boston	50	Crossing between intersections
Blue Hill av. and Glenway st	Dorchester	5–7	1.45 A.M.	A–Taxi	Occupant	67	F	Boston (2)	49	Against signals
21 Albion st	Boston Proper	5–12	5.30 P.M.	TR–Ped	Pedestrian	7	M	Milton	43	Ride stealer
Commonwealth and Massachusetts avenues	Boston Proper	5–13	8.30 A.M.	TR–Ped	Pedestrian	80	F	Somerville	40	Making left turn
41 High st	Charlestown	5–25	12.10 A.M.	A–Ped	Pedestrian	72	F	Charlestown	42	Mid-block crossing
Hyde Park av. and Walk Hill st	W. Roxbury	5–27	1.25 A.M.	Noncollision	Operator	22	M	Norwood	22	Motorcycle skidded
62 Shawmut av	Boston Proper	5–27	4.00 P.M.	A–Ped	Pedestrian	3	M	Boston	55	Mid-block crossing
Commonwealth av. and Kenmore st	Boston Proper	6–14	9.30 P.M.	A–Ped	Pedestrian	80	M	Maine	—	Diagonal crossing
Boylston and Jersey sts	Boston Proper	6–19	1.10 A.M.	A–Ped	Pedestrian	58	M	Canton	42	Diagonal crossing
Hansborough and Harvard sts	Dorchester	7–23	7.03 P.M.	A–Ped	Pedestrian	8	F	Boston	—	No control
80 Centre st	Dorchester	7–25	5.05 P.M.	A–Ped	Pedestrian	5	F	Boston	24	From behind parked car
School and Tremont sts	Boston Proper	7–28	1.15 A.M.	A–Ped	Pedestrian	57	M	Unknown	—	Hit and run, lying in roadway
Columbia rd. and Pilsudski Way	South Boston	7–29	6.30 P.M.	TR–Ped	Pedestrian	2	M	Boston	44	Lying in roadway
230 Western av	Brighton	8–9	4.40 A.M.	A–FO	Operator	29	M	Everett	29	Speeding, failed curve
Franklin and Lincoln sts	Brighton	8–13	9.42 P.M.	A–Ped	Pedestrian	68	M	Unknown	—	Hit and run
Fairbanks and Washington sts	Brighton	8–15	2.45 P.M.	A–FO	Operator	41	M	N. Hampshire	41	High speed, failed curve
Dennis and Moreland sts	Roxbury	8–18	4.15 P.M.	TR–Ped	Pedestrian	3	M	Boston	37	Between parked cars
547 Columbia rd	Dorchester	8–21	1.01 A.M.	A–Ped	Pedestrian	68	M	Boston	42	Walking in roadway
25 Chestnut av	Roxbury	8–24	4.22 P.M.	A–Ped	Pedestrian	5	M	Sharon	27	Between parked cars
108 Columbia rd	Dorchester	9–16	1.15 A.M.	A–Ped	Pedestrian	28	M	Boston	29	Between parked cars
Shawmut av. and Upton st	Boston Proper	9–21	12.21 A.M.	A–Ped	Pedestrian	50	M	Unknown	—	Hit and run, no control
1984 Columbus av	Roxbury	9–30	5.00 P.M.	A–Ped	Pedestrian	47	M	Boston	22	Mid-block crossing
Cedar and Centre sts	Roxbury	10–1	8.00 P.M.	Taxi-Ped	Pedestrian	68	M	Boston	28	Left turn, stepped off sidewalk
223 Neponset av	Dorchester	11–9	5.44 P.M.	Bus–Ped	Pedestrian	6	M	E. Mass.-Quincy	51	Excessive speed for bus

TRAFFIC FATALITY STUDY — JANUARY 1, 1960 — DECEMBER 31, 1960 — Concluded

Location	District	Date	Time	Type*	Killed	Age	Sex	Registration	Driver Age	Remarks
379 Columbus av.	Boston Proper	11–17	3.07 P.M.	A–Ped	Pedestrian	66	F	Boston	22	Mid-block crossing
Beacon st. and Massachusetts av.	Boston Proper	11–28	10.19 P.M.	TR–Ped	Pedestrian	36	M	Unknown	—	Hit and run
59 S. Huntington av.	W. Roxbury	11–26	12.20 P.M.	Noncollision	Operator	16	M	Boston	16	Motorcycle skidded
Alford st.	Charlestown	12–2	12.10 A.M.	A–Ped	Operator	19	M	Cambridge	19	Speeding, lost control
					Occupant	23	M		19	
Columbus av. and W. Canton st.	Boston Proper	12–9	1.48 P.M.	A–Ped	Pedestrian	80	F	Boston	42	Hit and run
28 Yeoman st.	Roxbury	12–15	1.10 P.M.	TR–Ped	Pedestrian	12	M	Iowa	54	Ride stealer
Paris st., near Gove st.	East Boston	12–16	9.05 P.M.	A–A	Pedestrian	73	M	Medford	32	D.W.I.
Rockland and Washington sts.	W. Roxbury	12–31	5.10 P.M.	A–Ped	Pedestrian	43	F	Norwood	27	Lost control, struck 7 pedestrians

* MV — motor vehicle; Ped — pedestrian; FO — fixed object; TR — truck

SUMMARY OF FATALITY STUDY

Fatal Accidents	46
Types: Auto–pedestrians	27
Taxi–pedestrians	1
Bus–pedestrians	1
Truck–pedestrians	7
Auto–auto	2
Taxi–auto	1
Auto–fixed object	5
Other–skidded, overturned	2
	—
	46
Time: Daylight	18
Darkness	28
Location: at intersections	22
(signalized)	6
between intersections	24
Persons killed	47
Male	36
Female	11
Pedestrians	37
Male	27
Female	10
Children	10
Adults	27

Operators	7
Male	7
Female	0
Under 25 years	3
Over 25 years	4
Occupants	3
Actions of Pedestrians:	
Between parked cars	4
Diagonal crossing	5
Ride stealers	2
Lying in roadway	3
Stepping off curb	3
Against traffic	3
Mid-block	6
Against signals	1
In safety zone	1
Actions of Operators:	
Hit and run	8
Excessive speed	8
Lost control	4
Turning	3
Skidded	4
Negligence	1
Jumped curb	1
Driver under	1

Study of Pedestrian Fatalities

	1956	1957	1958	1959	1960
By Districts:					
Boston Proper	16	17	7	8	14
Brighton	6	5	6	4	2
Charlestown	1	2	0	0	1
Dorchester	7	5	5	8	6
East Boston	1	3	1	2	1
Hyde Park	2	1	0	1	1
Roxbury	9	5	12	6	9
South Boston	2	3	0	4	1
West Roxbury	8	3	6	5	2
Location of Pedestrian Fatals:					
At intersections	16	13	9	11	18
Signalized intersections	5	3	4	4	8
Against signal	3	3	1	3	4
With signal	2	0	0	0	2
Between intersections	30	13	15	23	19
Hit and run pedestrian fatals	4	4	7	3	7
Age Groups of Pedestrians Killed:					
0–4	2	3	1	4	4
5–9	3	1	2	1	5
10–14	2	1	0	3	1
15–17	0	0	0	0	0
18–24	0	0	0	0	0
25–34	1	2	0	0	1
35–44	4	2	6	3	2
45–54	4	8	6	5	2
55–64	10	10	5	5	5
65–74	16	15	8	9	9
75 and over	10	2	8	8	8
Not stated	0	0	1	0	0
Time of Day Pedestrians Killed:					
Midnight–7:00 A.M.	11	10	10	6	7
7:01 A.M.–10:00 A.M.	1	2	0	2	1
10:01 A.M.–4:00 P.M.	3	8	6	10	6
4:01 P.M.–7:00 P.M.	17	6	8	7	11
7:01 P.M.–Midnight	20	18	13	13	12

Pedestrians' Actions in Fatals:

Crossing intersection diagonally	13	15	5	7	5
From between parked cars	6	4	4	2	4
Walking in roadway	9	6	3	9	12
Against traffic	6	6	1	7	3
With traffic	3	0	2	2	9
Standing in safety zone	1	1	0	2	1
Getting on or off street car or another vehicle	2	0	1	2	0
Playing in roadway	2	2	0	2	0
Mid-block crossings	13	14	12	19	6
Ran from curb	2	0	1	2	0
Working in roadway	0	1	0	0	0

Five-Year Comparative Study of all Motor Vehicle Traffic Accidents

	1956	1957	1958	1959	1960
Total accidents reported	14,701	13,391	13,205	12,744	13,035
Fatal accidents	67	52	49	51	46
Personal injury accidents	11,280	12,004	11,882	11,524	11,779
Property damage accidents	3,354	1,387	1,276	1,169	1,210
Persons killed	71	53	50	52	47
Persons injured	17,413	18,451	17,700	17,153	19,693
Male	11,409	12,174	11,273	11,193	12,673
Female	6,004	6,277	6,427	5,981	7,020
Pedestrians injured in traffic	1,342	1,240	1,178	1,353	1,385
Average injuries per accident	1.25	1.38	1.49	1.49	1.51
Bicyclists injured	178	89	69	86	62
Coasters injured	18	5	6	3	9
Hit and run accidents	94	281	541	548	481
Accidents involving liquor	201	280	513	573	469
Accidents involving taxis	199	714	924	1,380	1,308
Accidents involving buses	—	—	—	384	—
Registrations of Vehicles:					
City of Boston registrations	10,221	12,847	13,638	14,583	16,296
Massachusetts — outside Boston	4,937	6,034	6,790	6,544	7,039
Out-of-state registrations	946	1,362	1,220	1,268	1,043
Locations of Accidents:					
At intersections	8,516	6,963	8,157	7,528	8,964
Between intersections	6,185	6,428	5,048	5,216	4,071
Time of Day Accidents Occurred:					
MIDNIGHT–7.00 A.M.	2,793	3,558	3,515	3,450	2,868
7.00 A.M.–9.00 A.M.	882	646	930	697	782
9.00 A.M.–4.00 P.M.	3,087	2,328	3,002	2,744	3,389
4.00 P.M.–7.00 P.M.	3,234	1,874	2,254	2,163	2,885
7.00 P.M.–MIDNIGHT	4,705	4,985	3,504	3,690	3,111
Accidents by Districts:					
Boston Proper (downtown)	4,116	3,659	3,479	3,202	3,519
Brighton	989	1,100	780	747	782
Charlestown	701	793	405	493	521
Dorchester	2,278	1,736	1,774	1,592	1,434
East Boston	617	739	728	487	537
Hyde Park	546	601	366	380	481
Roxbury	2,558	1,738	2,656	3,001	2,737
South Boston	1,114	1,099	1,264	1,016	811
West Roxbury	1,782	926	1,753	1,826	2,213
Motor vehicle registrations in City of Boston	193,364	193,565	193,000 (est.)	182,000 (est.)	191,000 (est.)
Pedestrian Accidents by Districts:					
Boston Proper	—	333	359	337	346
Brighton	—	72	65	90	69
Charlestown	—	56	45	50	76
Dorchester	—	213	216	263	277
East Boston	—	57	68	57	67
Hyde Park	—	20	21	14	27
Roxbury	—	219	264	328	281
South Boston	—	94	71	96	71
West Roxbury	—	89	105	118	171
		1,153	1,214	1,348	1,385

Traffic Signal Division—1960

The City of Boston has two major signal systems; one consists of 56 signalized intersections, while the other has 82 intersections. Control equipment in both of these systems is approximately 30 years old. The engineers of the department have, for the first time, a strong possibility of receiving a financial appropriation for installing modern flexible control equipment in both of these signal systems this year.

At the present time it would be difficult to estimate how many new installations would be made at isolated intersections.

The Signal Division has initiated a program of on-the-job training with the Signal Company whose signals are operating in Boston. During the first phase of this program a representative was brought in from their main plant and conducted four afternoon classes for the signal repairmen. The second phase is to send a predetermined number of men, two at a time, to the Eagle Signal Corporation plant at Moline, Illinois. These men spend one week of concentrated schooling learning to repair signal equipment. The only cost to the city for this week is the payment of the employees' transportation to Moline. At present four men have been able to attend this school.

SIGNALS INSTALLED

1. Signals installed at new locations by this department:

   North Beacon street at No. 265.
   Baird street, Blue Hill avenue, and Woodrow avenue.
   Bradshaw street and Glenway street.
   Columbus avenue and Tremont street.
   Chesterton street and Massachusetts avenue.
   Columbus avenue and Roxbury street.

Signals installed at new locations in cooperation with the Metropolitan District Commission:

River street and Rosa street.
Boylston street and Lamartine street.
Elm street, Green street, and Lamartine street.
Lamartine street and Paul Gore street.

Signals installed at new locations in cooperation with the Massachusetts Department of Public Works:

Albany street, Dover street, and Expressway surface road.

2. Intersections at which complete changes in the signals were required due to reconstruction of roadway:

Commonwealth avenue, Kelton street, and Warren street.
Commonwealth avenue and Summit avenue.
Commonwealth avenue and Washington street.
Commonwealth avenue and Chestnut Hill avenue.
Commonwealth avenue and Chiswick road.
West Fourth Street Bridge.
Cleveland Circle.

3. Locations at which signals are presently being installed as part of a contract with this department or in conjunction with reconstruction projects:

Brandon avenue and Mt. Vernon street.
Canterbury street and Hyde Park avenue.
Commonwealth avenue and Leamington road.
Commonwealth avenue and Wallingford road.

4. Locations at which underground conduit has been installed for future signalization:

Columbus avenue and Cedar street.
Commonwealth avenue and Strathmore road.

5. Intersections at which major changes have been made, that is, changes in controller operation, addition of pedestrian push buttons, etc.:

Massachusetts avenue and Shawmut avenue.
Massachusetts avenue and Washington street.
Massachusetts avenue and Harrison avenue.
Dartmouth street, Tremont street, and West Dedham street.
Berkeley street, Dover street, and Tremont street.
Tremont street and West Newton street.
Tremont street and Ruggles street.
Cambridge street and Gordon street.
Massachusetts avenue and Newbury street.
Massachusetts avenue and Columbus avenue.
Arlington street, Beacon street, and Storrow Drive.
Park street and Washington street.
American Legion Highway and Blue Hill avenue.
Cummins Highway and Hyde Park avenue.

SIGNAL DIVISION — ANALYSIS OF TROUBLE CALLS, 1960

Description of Trouble	Jan.	Feb.	Mar.	Apr.	May	June	July	Aug.	Sept.	Oct.	Nov.	Dec.	Total
Board trouble	—	—	2	—	—	1	—	—	—	—	—	3	6
Bulbs replaced	283	234	250	255	267	232	226	223	213	227	243	265	2,918
Cable trouble	—	—	—	3	—	1	—	—	1	—	1	—	6
Clock trouble	3	4	3	8	5	5	8	4	7	7	5	3	62
Clock replaced	1	2	2	3	1	—	1	2	1	—	1	2	16
Flasher knocked down and replaced	1	3	5	4	1	1	—	1	2	1	3	3	25
Found no trouble	35	20	18	12	13	20	23	18	16	12	5	12	204
Fuse burned out	11	12	11	6	15	2	4	4	1	12	2	3	83
Flasher trouble	19	17	18	12	15	12	15	18	20	11	15	7	179
Housing changed	3	5	1	3	2	—	2	1	4	—	—	1	22
Housing repaired on street	18	30	45	10	12	15	19	18	20	23	11	9	230
No. 1 Post knocked down and replaced	4	7	4	5	6	3	2	3	3	2	5	3	47
No. 2 Post knocked down and replaced	3	1	1	1	2	—	—	2	1	1	2	1	15
Intersection inspected	30	25	50	204	155	180	240	101	30	20	35	15	1,085
Lens cleaned	10	30	15	240	120	230	275	200	220	105	25	36	1,506
Microflex trouble	—	—	5	—	—	1	2	—	3	1	—	1	13
Miscellaneous*	35	15	55	25	10	31	32	27	35	29	31	35	380
Motor trouble	9	7	8	5	7	3	9	7	11	5	7	6	84
Motor replaced	9	7	7	9	6	12	8	6	7	10	5	12	98
Push button trouble	35	40	35	20	21	15	16	12	11	21	17	21	264
Push button replaced	12	9	12	7	9	5	3	7	12	11	11	13	111
Relay trouble	9	5	3	5	7	3	2	5	9	5	7	3	63
Timer clip or jack trouble	7	11	5	9	1	3	5	4	1	—	2	—	48
Timer trouble	35	20	27	9	17	30	23	25	27	39	31	43	326
Timer replaced	21	30	23	7	15	19	22	21	25	35	25	41	284
Total number of calls	603	534	603	862	707	824	937	707	680	577	489	538	8,065

Vehicular miles traveled for signal maintenance: 40,143

* Miscellaneous includes: Turned lights on and off; checked clock time; changed time; put on regular sequence; attached tags, etc.

Department Automotive Fleet

During the year 1960 the department fleet was augmented by an additional ten vehicles, passenger cars, acquired from various departments throughout the city for the purpose of establishing a city-wide motor pool. The purpose of this pool is to provide transportation for the personnel of city departments who otherwise have no means of transportation in carrying out their required duties. The garage personnel of the Traffic Department, therefore, was called upon to service these vehicles which are considered to be a part of the Traffic Department fleet. The dispatching of these vehicles is now on a controlled basis, and the efficient transportation of personnel in all departments may be now executed by a continued rolling fleet.

This, of course, required additional provision for not only gasoline, oil, grease, etc., but other services whenever necessary by the garage personnel. Total mileage is estimated to increase by 50,000 miles the 250,000 estimated mileage usually covered by the original department fleet.

VARIOUS TRAFFIC RULES VOTED AND ESTABLISHED DURING 1960

Traffic Rules Added in 1960 and Total District Distribution

ONE-WAY STREETS

Net votes added in 1960 — 31.

District Distribution of Existing Permanent Votes December 31, 1960:

Boston Proper	336
Brighton	91
Charlestown	65
Dorchester	275
East Boston	22
Hyde Park	2
Roxbury	213
South Boston	52
West Roxbury	139
Total	1,195

PARKING PROHIBITIONS

Net votes added in 1960 — minus 108.

District Distribution of Existing Permanent Votes December 31, 1960:

Boston Proper	401
Brighton	201
Charlestown	96
Dorchester	406
East Boston	81
Hyde Park	30
Roxbury	456
South Boston	159
West Roxbury	205
Total	2,035

STOP STREETS

Net votes added in 1960 — 32.

District Distribution of Existing Permanent Votes December 31, 1960:

Boston Proper	80
Brighton	49
Charlestown	19
Dorchester	98
East Boston	23
Hyde Park	18
Roxbury	92
South Boston	26
West Roxbury	115
Total	520

HEAVY COMMERCIAL VEHICLES EXCLUDED

Net votes added in 1960 — 3.

District Distribution of Existing Permanent Votes December 31, 1960:

Boston Proper	5
Brighton	12
Charlestown	9
Dorchester	18
East Boston	0
Hyde Park	0
Roxbury	4
South Boston	6
West Roxbury	22
Total	76

Boston Municipal Court Parking Violations 1960

No. of Offenses	Downtown	Uptown
1	62,533	87,793
2	17,641	35,318
3	8,319	21,877
4	4,877	15,485
5	3,125	11,667
6	2,100	9,138
7	1,434	7,195
8	1,054	5,795
9	741	4,641
10	537	4,065
11	392	3,255
12	306	2,734
13	234	2,388
14	181	2,064
15	137	1,798
16	102	1,548
17	84	1,344
18	69	1,142
19	60	981
20	47	860
21	33	759
22	24	688
23	23	600
24	19	535
25	15	481
26	11	428
27	9	400
28	7	370
29	7	320
30	6	289
31	6	260
32	6	236
33	3	217
34	3	206
35	3	186
36	2	169
37	2	155
38	1	133
39	—	125
40	1	114
41	—	106
42	—	95
43	—	94

No. of Offenses	Downtown	Uptown
44	—	86
45	—	84
46	—	73
47	—	66
48	—	55
49	—	54
50	—	48
51	—	45
52	—	35
53	—	34
54	—	28
55	—	26
56	—	24
57	—	22
58	—	19
59	—	18
60	—	17
61	—	16
62	—	16
63	—	16
64	—	15
65	—	14
66	—	14
67	—	10
68	—	8
69	—	7
70	—	6
71	—	5
72	—	5
73	—	5
74	—	4
75	—	4
76	—	3
77	—	3
78	—	2
79	—	2
80	—	2
81	—	2
82	—	2
83	—	1
84	—	1
85	—	1
86	—	1
87	—	1
88	—	1
89	—	1
90	—	1
91	—	1
92	—	1

No. of Offenses	Downtown	Uptown
93	—	1
94	—	1
95	—	1
96	—	1
97	—	1

Summary:	1960 downtown parking violations	104,154
	1960 uptown parking violations	228,964
Total		333,118

DOWNTOWN BOSTON PARKING FACILITIES
(North of Massachusetts Avenue)

1. Open-air lots			
A — Inner cordon	7,728		
B — Outer cordon	2,910		
Total		10,638	
2. Privately owned public garages			
A — Inner cordon	8,343		
B — Outer cordon	4,818		
Total		13,161	
3. City of Boston owned public garages			
A — Inner cordon	5,454		
B — Outer cordon	625		
Total		6,079	
4. Metered on-street parking			
A — Inner cordon	1,363		
B — Outer cordon	3,342		
C — Off-street meters (under Central Artery)	446		
Total		5,151	
Total inner cordon			23,334
Total outer cordon			11,695
Total downtown Boston parking facilities			35,029

CITY OF BOSTON
ADMINISTRATIVE SERVICES DEPARTMENT
PRINTING SECTION

[Document 23 — 1961]

ANNUAL REPORT

OF THE

VETERANS' SERVICES DEPARTMENT

FOR THE YEAR 1960

Boston, March 21, 1961.

Hon. John F. Collins,
Mayor of Boston.

Dear Sir:

I have the honor to present the 1960 Annual Report of the Veterans' Services Department.

The present Veterans' Services Department was established by Ordinances of 1954, Chapter 2, Section 66 and operates under the provisions of General Laws, Chapter 115. Prior to 1954 the department was known as the Department of Veterans' Services and prior to January 1, 1947 it was known as the Soldiers' Relief Department. A complete revision of General Laws, Chapter 115 effective January 1, 1947 necessitated the earlier change in the name and structure of the department.

The department has two primary functions prescribed by law:

1. The furnishing of Veterans' Benefits to or for veterans and dependents of veterans. Veterans, dependents, and the various wars and conflicts included in our program are defined in the General Laws.

2. The furnishing of information, advice and assistance relative to the procurement of employment, vocational or other educational opportunities, hospitalization, medical care, pensions, and other veterans' benefits.

Certain accomplishments of the department are not peculiar to any one year. Particular care is exercised each and every year to extend the monetary benefits provided by law to those who are entitled to them and who require them but to withhold benefits to those not entitled. Each application is investigated thoroughly. The department exerts special effort to assure that Federal or State benefits available to recipients be received so that the burden upon the City of Boston is reduced as much as possible. In operating a division at the Boston City Hospital we collect by way of reimbursement from the Commonwealth moneys that the City would not otherwise receive. It will continue to be our intention to pursue the course of action outlined.

Over three quarters of the appropriation for this department represents benefits paid to or for veterans and their dependents. The amount that we spend in any one year on this item is governed largely by the economic climate. Experience has indicated that this expenditure, the only one over which any savings may be effected, can only be done through investigation of the claims received, yet in the final analysis and in a large measure it cannot be said to be an absolute control for the reason that demands are governed by so many circumstances over which we have no control. This department maintains the attitude that when a great many veterans and dependents are in genuine need it is our obligation to render service and to help and as we have said in so many words before we stand willing to assist those who are entitled to and require assistance under the law but we exercise stringent efforts to withhold benefits to persons not entitled to them and not actually in need. Furthermore, we shall do our utmost to see that our recipients avail themselves fully of any Federal or State benefits which would reduce the burden upon the City of Boston.

In 1960 the department was composed of three divisions, as follows:

1. Administrative
2. Benefits and Settlements
3. Hospital

I am happy to report that finally in 1960 new quarters were obtained for our hospital division in the South Department of the Boston City Hospital. The former quarters in the Health Department building on East Concord Street were inadequate and imposed severe hardship upon us in the operation of this division.

In 1960 the Bethlehem Steel Company strike occurred, lasting for four months and resulting in the filing of over two hundred applications for Veterans' Benefits at our office. This strike imposed a severe financial drain upon the department and taxed our physical and personnel facilities to the utmost.

The cost of hospital and medical services, for which the department pays for eligible beneficiaries, constantly rises. There has been an unabated increase in the cost of these items over a period of years. The prospect of any levelling of these costs is not bright.

Presently the Commonwealth reimburses the City for fifty per cent of the financial grant in settled cases. The department recommended that this reimbursement be increased to seventy-five per cent but this highly meritorious legislation was not accepted by the committee of the General Court to which it was referred. Also, the department recommended that the Commonwealth reimburse the City for a portion of its administrative expenditures. This too is highly meritorious legislation but I can entertain no optimism for its successful passage.

I am proud to report that our relations with the office of the Commissioner of Veterans' Services for the Commonwealth of Massachusetts continue to be excellent. It is particularly important to maintain this relationship in order that the City of Boston may attain the greatest possible reimbursement from the Commonwealth.

The department received $896,288.23 in 1960. The sources of this revenue and the amounts are listed.

1960 Receipts

Month	Commonwealth of Massachusetts	Assignments	Cities and Towns Reimbursements	Refunds	Totals
January	$71,289 80	$5,057 50	$35 00	$58 00	$76,440 30
February	31 59	1,188 25	90 00	75 00	1,384 84
March	105,747 89	3,497 30	75 00	32 50	109,352 69
April	92,050 97	1,558 08	85 00	152 50	93,846 55
May	89,004 11	1,645 42	105 00	13 75	90,768 28
June	95,305 23	5,990 55	250 00	88 25	101,634 03
July	—	125 00	30 00	67 00	222 00
August	84,031 08	5,745 00	105 00	—	89,881 08
September	71,249 52	425 00	85 00	—	71,759 52
October	89,255 59	3,202 50	—	—	92,458 09
November	77,446 88	2,523 25	10 00	39 50	80,019 63
December	80,648 72	7,710 50	100 00	62 00	88,521 22
Total	$856,061 38	$38,668 35	$970 00	$588 50	$896,288 23

The department received $730,857.01 in 1959. The sources of this revenue and the amounts are listed.

1959 Receipts

Month	Commonwealth of Massachusetts	Assignments	Cities and Towns Reimbursements	Refunds	Totals
January	—	$143 00	$195 00	$10 00	$348 00
February	—	2,409 25	130 00	240 00	2,779 25
March	$72,627 28	1,201 00	200 00	—	74,028 28
April	84,644 64	3,961 00	80 00	3 00	88,688 64
May	—	5,398 50	182 00	30 00	5,610 50
June	173,576 10	3,457 50	75 00	75 00	177,183 60
July	—	400 00	15 00	30 00	445 00
August	73,951 94	212 00	40 00	25 00	74,228 94
September	70,515 77	1,815 50	100 00	199 00	72,630 27
October	67,927 87	2,039 00	—	58 00	70,024 87
November	71,505 23	1,365 75	215 00	38 00	73,124 58
December	90,449 58	1,195 50	55 00	65 00	91,765 08
Total	$705,198 41	$23,598 00	$1,287 00	$773 60	$730,857 01

In 1960 the department's operating expenditures, exclusive of Veterans' Benefits grants were:

1960 OPERATING EXPENSES

1.	Personal Services	$316,494 18
2.	Contractual Services	12,260 02
3.	Supplies and Materials	4,381 57
4.	Miscellaneous Current Charges and Obligations	282 70
5.	Equipment	127 50
		$333,545 97

In 1959 those expenditures were:

1959 OPERATING EXPENSES

1.	Personal Services	$308,777 79
2.	Contractual Services	12,081 78
3.	Supplies and Materials	4,159 21
4.	Miscellaneous Current Charges and Obligations	289 10
5.	Equipment	934 47
		$326,242 35

In 1960 the Veterans' Services Department expended $1,968,370.40 in Veterans' Benefits payments to beneficiaries, as compared to an expenditure of $2,043,267.43 for this purpose in 1959. Of the 1960 Veterans' Benefits expenditure, $300,839.36 was in payment of Boston City Hospital bills and $20,253.42 on funeral expenses. In 1959 expenditure for Boston City Hospital bills was $411,795.65 and the 1959 expenditure for funeral expenses was $16,078.01.

The monthly Veterans' Benefits payments in 1960 are set forth below. The 1959 monthly payments are also given for the purpose of comparison.

Payments to Beneficiaries

Month	1960	1959
January	$101,583 24	$134,095 46
February	154,628 71	181,527 22
March	249,984 34	191,999 09
April	143,242 27	164,283 33
May	212,480 90	168,632 71
June	168,839 11	155,732 37
July	167,434 61	183,785 60
August	108,821 78	126,112 60
September	191,499 92	154,744 58
October	109,829 31	166,773 59
November	155,482 69	143,679 94
December	204,543 52	271,900 94
Total	$1,968,370 40	$2,043,267 43

A table is listed of the number of Veterans' Benefits cases aided each month in 1960 and the number of beneficiaries included. A similar table is listed of the 1959 cases and beneficiaries.

MONTH	1960		1959	
	Total Cases Aided	Total No. Beneficiaries	Total Cases Aided	Total No. Beneficiaries
January	1,462	3,186	1,721	2,901
February	1,682	3,978	1,746	3,845
March	1,742	4,169	1,725	3,770
April	1,711	3,925	1,649	3,513
May	1,645	3,799	1,580	3,348
June	1,561	3,518	1,551	3,052
July	1,474	3,033	1,549	3,143
August	1,370	2,847	1,489	3,009
September	1,391	2,948	1,487	2,981
October	1,369	2,810	1,493	3,108
November	1,374	2,835	1,504	3,057
December	1,356	3,049	1,509	3,179
Total	18,137	40,097	19,003	38,906

Respectfully yours,

EDMUND F. HOHMANN,
Commissioner.

CITY OF BOSTON
ADMINISTRATIVE SERVICES DEPARTMENT
PRINTING SECTION

[DOCUMENT 25 — 1961.]

THIRTY-SEVENTH ANNUAL REPORT

OF THE

BOARD OF ZONING ADJUSTMENT

FOR THE YEAR ENDING DECEMBER 31, 1960.

BOSTON, February 1, 1961.

To the Mayor of the City of Boston,
and
To the General Court of the Commonwealth of Massachusetts.

In accordance with the provisions of Section 20, Chapter 488, of the Acts of the year 1924, and amendments thereto, the Board of Zoning Adjustment of the City of Boston submits herewith, in the form of its thirty-seventh annual report, a statement of its acts and doings and receipts and expenditures for the year ending December 31, 1960.

During the year the following appointments and reappointments have taken place in the membership of the Board.

APPOINTIVE MEMBERS

Theodore W. Paul, upon the nomination of the Massachusetts Motor Truck Association, appeared before the City Clerk under date of March 2, 1960, and was sworn as Principal Member for the term ending May 1, 1963.

Carroll P. Sheehan, Mayor's selection to serve at the pleasure of the Mayor, *vice* the chairman of the City Planning Board, appeared before the City Clerk under date of October 11, 1960, and was sworn as Principal Member.

The method of procedure in connection with petitions for changes in the boundary lines of the zoning districts remain unchanged. Public hearings, executive sessions, and inspection trips were held as found necessary, the staff of the City Planning Board and later the Boston Redevelopment Authority rendering such assistance as was essential in the way of investigations, field surveys, drafting, and clerical work. A detailed record of the proceedings has been filed by the Board in the Office of the Building Commissioner, as required by law. This record is open to public inspection, and notice of the decision has been mailed to all parties in interest.

Since the enactment of the Zoning Law in 1924, a total of 466 petitions has been received. A summary of action taken on petitions received during 1960 and a condensed summary of all petitions is contained herein in Tables I and II.

COURT DECISIONS

During the year court action was taken on two decisions of the Board, both involving the same locus, one confirming a decision of the Board of Appeal, the other authorizing a change in zone boundaries.

Petition No. 431, review of a Board of Appeal decision, upon which Board action had been taken February 2, 1959, and Petition No. 433, a zone boundary change, upon which Board action had been taken on September 9, 1959, were heard concurrently by the Superior Court as the following case:

> *John D'Alessandro et ali.* vs. *Tomasello et al.* and *Clarendon Development Corp., Intervenor,* and
> *William B. Elmer et ali.* vs. *Albert V. Colman et al.,* as they are members of the Board of Zoning Adjustment of the City of Boston.

The decision handed down by the Superior Court in May, 1960, in the above-named cases annulled the action taken by the Board of Zoning Adjustment on Petition No. 431 and Petition No. 433.

The Superior Court decision regarding the above petitions has been appealed to the Supreme Court.

No decision had been handed down by the Supreme Court as of December 31, 1960.

LEGISLATION

The enactment of Chapter 652 of the Acts of 1960, an act "Concerning the development or redevelopment of blighted open areas . . . " on September 7 indirectly affected the Board of Zoning Adjustment.

The act, in abolishing the City Planning Board eliminated the position of chairman, who previously had been an ex officio member of the Board of Zoning Adjustment. The act provided, however, that, until the City Council with the approval of the Mayor shall otherwise determine, offices held ex officio by the chairman of the Planning Board shall be filled through appointment by the Mayor of a person selected at large to serve at his pleasure.

Of interest, also, is the provision in this act, authorizing the Boston Redevelopment Authority, with the approval of the Mayor, both before and after the approval of a 121A project (the State Redevelopment Law), to grant from time to time permission for the project to deviate from the zoning law, if the Redevelopment Authority finds that such permission may be granted without substantially derogating from the intent and purpose of the zoning law.

TABLE I

SUMMARY OF ACTION TAKEN ON ZONING PETITIONS IN 1960

Petitions Pending at End of 1959

Petition No.		
444	Boston Proper	
	To change from an L-65, L-80, and B-80 to an L-155 (less restrictive)	Allowed
445	Brighton	
	To change from R-65, R-35, to an R-155 (less restrictive)	Decision pending

Petitions Received During Year 1960

446	Roxbury	
	To change from an R-35, R-40, to an R-80 (less restrictive)	Withdrawn

Petition No.		
447	Roxbury	
	To change from an I-80, B-65, L-65, and an R-65 to an R-80 (more restrictive) . .	Allowed
448	Boston Proper	
	To change from an L-80 to an R-80 (more restrictive)	Allowed
449	Roslindale	
	To change from an R-35 to an L-40 (less restrictive)	Allowed
450	Hyde Park	
	To change from an R-35 to an R-40 (less restrictive)	Withdrawn
451	Brighton	
	To change from an R-35 to an R-40 (less restrictive)	Denied
452	Roslindale	
	To change from an R-35 to an L-65 (less restrictive)	Allowed
454	Brighton	
	To change from an R-65 to an M-35 (less restrictive)	Allowed
455	Hyde Park	
	To change from an L-65 to an R-40 (more restrictive)	Allowed
458	East Boston	
	To change from an R-40 to an L-40 (less restrictive)	Denied
459	Roslindale	
	To change from an R-35 to an L-35 (less restrictive)	Allowed
462	Dorchester	
	To change from an R-40 to an L-65 (less restrictive)	Denied
	Review of Board of Appeal Decision	
453	Boston Proper	
	Permitting building to exceed allowable height	Confirmed
456	Boston Proper	
	Permitting building to exceed allowable height	Confirmed
457	Roxbury	
	Permitting building to exceed allowable height	Confirmed
460	Boston Proper	
	Permitting building to exceed allowable height	Confirmed
461	Brighton	
	Permitting building to exceed allowable height	Confirmed
	Petitions Pending at the End of 1960	
445	Brighton	
	Change to a less restrictive district from R-65 and R-35 to R-155	
463	Back Bay	
	To extend B-80 district into an R-65 district, (less restrictive)	

Petition No.		
464	Roslindale Change to a less restrictive district from R-35 to L-35	
465	Brighton Change to a less restrictive district from R-35 to R-40	In process

S = Single Residence District
R = General Residence District
L = Local Business District
B = General Business District
I = Industrial District
Number = Building Height Limit

TABLE II

SUMMARY FROM JUNE, 1924, TO DECEMBER 31, 1960

Zone changes allowed		
More restrictive	45	
Less restrictive	107	
Total		152
Zone changes not allowed		
More restrictive	21	
Less restrictive	164	
Total		185
Review of Board of Appeal Cases		
Board of Appeal decisions confirmed . . .	69	
Board of Appeal decisions not confirmed . .	6	
Total		75
Petitions withdrawn		50
Petitions pending		3
Petition in process		1
Total petitions received		466*

* The last petition is numbered 465, since Petition 47A is the forty-eighth petition.

BOARD MEMBERSHIP

ALBERT V. COLMAN, *Chairman*
WILLIAM L. HYLAND, *Vice-Chairman*

Members	*Term Ending*
Albert V. Colman, Mayor's Representative	May 1, 1961
Raymond P. Delano, United Improvement Association .	May 1, 1958
Samuel S. Eisenberg, Boston Society of Architects . .	May 1, 1960
Robert T. Fowler, Jr., Boston Real Estate Board . .	May 1, 1962
Elliot Henderson, Greater Boston Chamber of Commerce	May 1, 1961
Philip M. Horan, Sr., Master Builders Association . .	May 1, 1961
William L. Hyland, Boston Society of Civil Engineers .	May 1, 1964
Theodore W. Paul, Massachusetts Motor Truck Association, Inc.	May 1, 1963
Charles F. Spillane, Boston Central Labor Union . .	May 1, 1964
F. Paul Morgan, Massachusetts Real Estate Association	May 1, 1960
Carroll P. Sheehan, Mayor's representative	Ex Officio
David F. Supple, Associated Industries of Massachusetts	May 1, 1962

Alternates	*Term Ending*
John Codman, Boston Real Estate Board	May 1, 1962
John J. Cotter, Boston Central Labor Union . . .	May 1, 1964
Douglas B. Footit, Boston Society of Landscape Architects	May 1, 1960
Leo J. Glennon, Mayor's Representative	May 1, 1961
Francis D. Harrigan, United Improvement Association .	May 1, 1960
Thomas M. Horan, Massachusetts Real Estate Association	May 1, 1960
Arthur J. Kelly, Greater Boston Chamber of Commerce .	May 1, 1961
William A. MacLeod, Master Builders Association . .	May 1, 1961
Mark Linenthal, Boston Society of Civil Engineers .	May 1, 1964
C. Clark Macomber, Associated Industries of Massachusetts	May 1, 1962
Allen J. Wilson, Massachusetts Motor Truck Association	May 1, 1963

FINANCIAL STATEMENT

Fees for petitions filed with the Board are $35 (Chapter 40A, Section 1, Item 319, Ordinances of 1956). Twelve petitions were filed, and $420 has been deposited with the City Collector during the year.

No fee is required of city or county departments or of the Boston Housing Authority for petitions for a change in zoning boundaries (Chapter 4, of the Ordinances of 1957). No such petitions were filed during the year.

Neither is a fee required for review of Board of Appeal petitions on height variances; six such petitions were received during the year.

The Board was allowed $2,500 in the regular budget for operating expenses in 1960. During 1960 the following expenditures were made:

Allowed			$2,500 00
Expenditures			
1. Personal Services		$454 90	
2. Contractual Services		1,400 50	
Communications			
Verbatim reporting			
Travel expenses			
Advertising, etc.			
3. Supplies and Materials		75 00	
Office supplies			
Total expended		$1,930 40	1,930 40
Balance unexpended			$569 60

CITY OF BOSTON
ADMINISTRATIVE SERVICES DEPARTMENT
PRINTING SECTION

[Document 26 — 1961.]

ANNUAL REPORT
OF THE
GOVERNMENT CENTER COMMISSION

FOR THE YEAR ENDING DECEMBER 31, 1960.

February 20, 1961.

Hon. John F. Collins,
Mayor of Boston.

Dear Mr. Mayor:

In accordance with the provisions of Chapter 3, Section 24, of the Revised Ordinances of 1947, we submit herewith the second annual report of the Government Center Commission covering the year commencing January 1, 1960, and ended December 31, 1960.

Changes in membership occurred during the early part of 1960 because of a change in administration and the appointment of new city officials who, by virtue of the offices to which they were assigned, became members of this commission automatically, in accordance with the provisions of Chapter 624, Acts of 1958, the enabling act. The following new members were appointed at the outset of your administration: John P. McMorrow, Director of Administrative Services, and James W. Haley, Commissioner of Public Works. Under date of May 1, 1960, the office of Chairman of the City Planning Board, then held by Timothy J.

Regan, Jr. expired. Under date of May 10, 1960, Carroll P. Sheehan, by virtue of his appointment as the Chairman of the City Planning Board, became a member of the commission.

By Chapter 652, Acts of 1960, approved under date of September 7, 1960, the Legislature abolished the City Planning Board, thereby creating a vacancy on this commission, which exists up to the present time. The specific section of the act with reference to this action is submitted herewith:

> "Section 12. . . . The city planning board of said city is hereby abolished; and all property of said city in the custody of said board and all appropriations of said city for the use of said board are hereby transferred to and vested in the authority; and all persons appointed by, or holding by, through or under, said board are hereby transferred to, and made employees of, the authority without reduction in their rank or compensation or impairment to their civil service rights, or their retirement rights, or their vacation, holiday or sick leave rights. Until the city council of said city with the approval of its mayor shall otherwise determine, offices held ex officio by the chairman of said board shall be filled through appointment by the mayor of a person selected at large to serve at his pleasure. . . ."

The "Authority" to which reference is made in the above section is the Boston Redevelopment Authority.

There were several informal conferences with you during the course of the year to discuss ways and means to expedite action by the federal government in deciding upon a site for its proposed building, which resulted in you conferring with officials of the General Services Administration. As a result of your endeavors, this matter was resolved, and we understand that the federal government is now about to negotiate with an architect.

At an informal meeting of this commission with you and several members of various architectural societies or organizations, a report on the planning and execution of an international competition held in connection with the erection of a new city hall in Toronto, Canada, was received. This report was made by Professor E. R. Arthur, School of Architecture, University of Toronto.

At a meeting held the latter part of 1960, at which you presided and members of this commission, representatives of the Boston Redevelopment Authority and the State Government Center Commission were present, it was agreed that a representative of each agency be appointed, together with a representative of the General Services Administration, to coordinate plans for the erection of the various buildings involved.

Only two formally advertised meetings of this commission were held during the year 1960, one on May 5 at the office of the Director of Administrative Services, and the other on October 11 at Room 43, City Hall.

There were several reasons why a larger number of formal meetings were not scheduled, including the following:

1. A Supreme Court decision holding the original act establishing a commission or committee to erect a state office building and other state structures to be unconstitutional. (Supreme Court decision handed down on March 23, 1960 — *Frederick Ayer, Jr., et al.* v. *Commissioner of Administration, et al.*, 1960 Mass. Advance Sheets 453.)

2. The delay in enactment by the General Court of legislation establishing a new commission to erect a state office building and other structures. (Statute enacted September 1, 1960 — Chapter 635, Acts of 1960, "An Act Establishing the Government Center Commission to Construct a State Office Building and a Health, Welfare, and Education Service Center.")

3. The transfer of the Planning Board and its functions to the Boston Redevelopment Authority under new legislation. (Chapter 652, Acts of 1960, enacted September 7, 1960.)

4. The delay of the federal government in acting on the selection of a site for a new federal building until state legislation had been enacted.

Not one item of expense was required or involved in our operations during the year 1960. Out of an original appropriation of $20,000,000, we have an unencumbered and unexpended balance of $19,951,272.70. An encumbered balance of $21,500 covers the second and

third phases of a contract with Becker & Becker Associates of New York (first phase completed in 1959), which will include preliminary and final space utilization layout plans for the new City Hall. These phases of the contract cannot be initiated or carried out until such time as an architect has been selected.

Respectfully submitted,

Robert M. Morgan, *Chairman*,
M. Murray Weiss, *Vice Chairman*,
Frank W. Crimp,
John E. Deady,
James W. Haley,
John P. McMorrow.

Lawrence W. Costello,
Secretary pro tem.

City of Boston
Administrative Services Department
Printing Section

CONSTABLES AUTHORIZED TO SERVE CIVIL PROCESS

City of Boston,

Office of the Mayor, March 6, 1961.

To the City Council.

Gentlemen:

Subject to confirmation by your Honorable Body, I hereby appoint the following-named persons as constables of the City of Boston for the term of one year, beginning with the first day of May, 1961, authorized to serve civil process upon filing of bond.

The commissions of all constables authorized to serve civil process not named herein expire on April 30, 1961, and such constables are hereby removed from office from and after May 1, 1961, for the good of the service.

Respectfully,

John F. Collins,
Mayor.

CONSTABLES AUTHORIZED TO SERVE CIVIL PROCESS UPON FILING BONDS.

Name	Address	Ward
Atwood, Henry	1470 Commonwealth Avenue	21
Berman, Alfred	41 Fabyan Street	14
Blaney, John	901 East Broadway	6
Blaney, John F.	901 East Broadway	6
Blaustein, Alfred	594 Blue Hill Avenue	14
Canton, James A.	169 Glenway Street	14
Cappadona, Joseph A.	864 Cummins Highway	18
Carter, Francis S.	134 Temple Street	20
Chaletzky, Norman A.	463 Commonwealth Avenue	5
Cohen, Sidney	1 Hackensack Court	20
Cole, Bennett A. Cohen	99 Lorna Road	18
Cole, John D.	14 West Cottage Street	14
Concannon, Francis J.	10 Furnival Road	19
Concannon, James M.	8 Furnival Road	19
D'Arcy, John A.	63 Woodard Road	20
DeSimone, Edward A.	58 Bayswater Street	1
Dolinsky, David	135 Columbia Road	14
Donovan, William J.	367 E Street	6
Doody, Albert E.	48 Myopia Road	18
Farrell, Samuel Joseph	19 Fidelis Way	21
Francis, Joseph L.	438 Meridian Street	1
Freeman, Edward J.	244 Kelton Street	21
Garrity, Thomas J.	228 Geneva Avenue	14
Golden, Roland W.	25 Aspinwall Road	17
Goldkrand, Abner	24 Harwood Street	12
Goldstein, Meyer	89 Claymoss Road	21
Goldstein, Philip	132 Russett Road	20
Gordon, Arthur N.	120 Riverway	4
Gorfinkle, Saul	28 Wilder Street	14
Grassa, Salvatore	11 Copeland Street	12
Grogan, Edward W.	54 Crescent Avenue	13
Guarino, Arthur A.	26 Everton Street	15
Gurnon, Edward C.	27 Iona Street	20
Hentoff, Melvin	202 Columbia Road	14
Herbert, John W.	45 Waldemar Avenue	1
Hickey, James A.	59 Parsons Street	22
Iantosca, Anthony	34 Zamora Street	10
Keefe, Edward A.	20 Ely Road	16
Kelley, Thomas F.	175 Calumet Street	10
Kempton, Kenneth W.	51 Queensberry Street	5
Kilday, John	253 Health Street	10
Kohan, Jacob P.	132 Leighton Road	18
Kontrim, Bronis	120 Marine Road	7
Krafsur, Mark H.	447 Norfolk Street	14
Kravitsky, Frank A.	306 Washington Street	14
Kravitsky, Nathan	306 Washington Street	14
Kublin, Allan M.	11 Royce Road	21
Lambrenos, George D.	357 Columbia Road	15
Lannan, John J	185 Centre Street	16
Lesser, Charles I.	35 Mt. Vernon Street	5
Levine, Sydney	60 Stratton Street	14
Levinson, Samuel	1867 Commonwealth Avenue	22
Lewis, Charles	1680 Commonwealth Avenue	21

NAME	ADDRESS	WARD
Licciardi, Vincent B.	39 St. John Street	19
Lipkind, Carl I.	977 Morton Street	18
Lipson, Harvey	50 Euston Road	21
Lydon, John J.	22 Garfield Avenue	18
Maffei, Salvatore	11 Orient Avenue	1
Marenburg, Joseph	7 Outlook Road	14
McCann, Walter J.	70 Minot Street	16
McGowan, Thomas	200 Grove Street	20
McLaughlin, John L.	27 Wood Street	2
Melville, Francis J., Jr.	90 Decatur Street	2
Mitchell, Frank A.	7 Bruce Street	16
Munson, Norman L.	780 Beacon Street	21
Noyes, Robert E., Jr.	45 Hemenway Street	4
Oppenheim, Louis H.	16 Cummings Road	21
Perrotti, Nicholas A.	184 Salem Street	3
Peters, William G.	9 Medford Court	3
Pierce, George N.	15 Atherton Street	11
Pinta, Edward J.	367 River Street	18
Proctor, John E.	301 Beech Street	20
Rafferty, Raphael R.	140 West Canton Street	4
Raffoni, Andrew A.	644 W. Roxbury Parkway	20
Ridlon, Oscar G.	236 Lamartine Street	19
Rockett, Edward J.	309 Emerson Street	6
Rogovay, Whitney A.	115 West Newton Street	4
Roman, Walther Anthony	85 Hamilton Street	15
Romanos, George M., Jr.	37 St. John Street	19
Ryan, Martin J.	14 Ticknor Street	7
Schrank, Joseph P.	733 V. F. W. Parkway	20
Shaw, Frank	12 Codman Street	17
Sheehan, Edward W.	26 Burgoyne Street	16
Sheehan, Gerard S.	104 Tremont Street	22
Sheehan, Wilfred M.	26 Burgoyne Street	16
Shulman, Isaac	96 Greaton Road	20
Shuman, Robert L.	21 Hollywood Road	20
Siganoff, Philip	537 Norfolk Street	18
Silver, Allen E.	42 Estella Street	14
Silver, Morton	1439 Blue Hill Avenue	18
Simansky, Joseph	77 Nightingale Street	14
Simms, Charles E.	16 Durham Street	4
Smith, Clifford L.	11 Euclid Street	17
Smith, Harry	526 Massachusetts Avenue	9
Smith, Michael J.	322 Marlborough Street	5
Smith, Robert T.	20 Bickford Street	10
Spack, Solomon	129 Callender Street	14
Strikoff, Samuel L.	345 Norfolk Street	14
Strong, Kenneth Edward	37 Paul Gore Street	19
Suvalle, Jerome	355 Corey Street	20
Tackeff, Benjamin J.	114 Sherman Road	20
Teplitz, Isaac A.	343 Norfolk Street	14
Tepper, William	103 Colbourne Road	21
Tuttavilla, Frank D.	127 Webster Street	1
Waness, Michael	15 Arcola Street	10
Wernick, Laurence	306 Washington Street	14
Williams, Sidney	37 Winthrop Street	12
Yacker, Louis	1999 Commonwealth Avenue	21
Zaborski, Theodore J.	37 Addington Road	20

CITY OF BOSTON
ADMINISTRATIVE SERVICES DEPARTMENT
PRINTING SECTION

[Document 28 — 1961.]

The Revised Ordinances of 1961

OF THE

CITY OF BOSTON

BEING THE

SIXTEENTH REVISION

WITH TABLES SHOWING THE DISPOSITION OF PRIOR ORDINANCES

AND

AN INDEX

PREPARED BY WALTER J. MALLOY, CITY CLERK, AND PUBLISHED BY ORDER OF THE CITY COUNCIL

City of Boston
Administrative Services Department
Printing Section
1961

CITY OF BOSTON

IN CITY COUNCIL

Ordered: That the City Clerk be directed to prepare and submit to the City Council a draft of a revision of the ordinances with no substantive changes from the Revised Ordinances of 1947 except such as have been made necessary by the ordinances and statutes adopted since that revision; the expense to be charged to the appropriation for City Documents.

In City Council October 7, 1957. Passed.

Approved by the Mayor October 8, 1957.

Attest:

W. J. MALLOY,
City Clerk.

CITY OF BOSTON

Office of the City Clerk

This revision of the ordinances has been prepared by the City Clerk under the supervision of the Committee on Ordinances, consisting of the following-named members of the City Council of 1961, viz.:

James S. Coffey, *Chairman*

John E. Kerrigan
Peter F. Hines
Joseph C. White
John Patrick Connolly

CITY OF BOSTON

OFFICE OF THE CITY CLERK

CITY HALL

February 16, 1961.

I hereby certify that this volume contains a true copy of the Revised Ordinances of 1961, passed by the City Council on February 13, 1961 and approved by the Mayor on February 15, 1961.

Attest:

W. J. MALLOY,
City Clerk.

TABLE OF CONTENTS

	Chap.	Page
General Provisions	1	3
Mayor	2	8
Officers and Boards	3	11
Departments and Boards:		
Administrative Services	4	21
Art Commission	4	23
Public Safety Commission	4	24
Assessing	5	25
Auditing	6	26
Auditorium Commission	7	29
Boston Retirement Board	8	30
Building	9	30
Board of Appeal	9	31
Board of Examiners	9	32
Board of Examiners of Gas Fitters	9	32
Board of Zoning Adjustment	9	33
Zoning Commission	9	33
Committee on Licenses	9	34
City Clerk	10	36
City Messenger	11	38
Clerk of Committees	12	38
Election	13	39
Fire	14	40
Health	15	41
Public Health Council	15	42
Registry Division	15	43
Weights and Measures Division	15	44
Hospital	16	44
Law	17	45
Library	18	46
Parks and Recreation	19	47
Cemetery Division	19	52
Penal Institutions	20	53
Public Works	21	54
Public Improvement Commission	21	68
Real Property	22	70
Committee on Foreclosed Real Estate	22	71

	Chap.	Page
Departments and Boards:		
School Buildings	23	74
Traffic	24	74
Treasury	25	74
Sinking Funds Commission	25	78
Veterans' Services	26	79
Welfare	27	80
Regulations Affecting Certain Trades	28	81
Prohibitions and Penalties	29	86
Fees and Charges	30	108
Temporary Ordinances		167

Table of Changes	171
Index	185

REVISED ORDINANCES
OF 1961

CITY OF BOSTON

In the year one thousand nine hundred and sixty-one

AN ORDINANCE

FOR

CONSOLIDATING AND ARRANGING THE ORDINANCES

OF THE

CITY OF BOSTON

OTHER THAN THOSE RELATING TO OR AMENDING THE BOSTON BUILDING CODE ESTABLISHED BY CHAPTER 479 OF THE ACTS OF 1938, THOSE ESTABLISHING OR AMENDING THE BOSTON FIRE PREVENTION CODE, AND THAT ESTABLISHING A DEPARTMENT OF CIVIL DEFENSE.

Be it ordained by the City Council of Boston, as follows:

CHAPTER 1.

GENERAL PROVISIONS.

SECTION 1. This ordinance shall be known as the "Revised Ordinances of 1961," and it shall take effect upon its passage. So far as its provisions are the same in effect as those of previously existing ordinances and regulations, it shall be construed as a continuation of such ordinances and regulations; it shall not affect any act done, any right accrued, any penalty incurred, any suit, prosecution, or proceeding pending, or the tenure of office of any person holding office, at the time when it takes effect; subject to said limitations, all ordinances of the city heretofore in force are hereby repealed, except the ordinances relating to or amending the Boston Building Code established by chapter 479 of the Acts of 1938, the ordinances establishing or amending the Boston Fire Prevention Code, and the ordinance establishing a Department of Civil Defense.*

Construction of ordinance.

Not to affect acts done.

Repeal.

SECT. 2. All by-laws and regulations of the city of Boston shall be denominated ordinances, and the enacting style shall be, "Be it ordained by the city council of Boston, as follows."

Enacting style.

SECT. 3. Every ordinance shall, unless otherwise provided, take effect upon its passage. Every ordinance, unless relating to the internal affairs of the city government or for consolidating and arranging the ordinances, shall, except when otherwise provided, be published once a week for three weeks successively in two daily newspapers published in this city. This ordinance shall be published by the action of the city council in passing the same.

Publication.

SECT. 4. The following rules of construction shall be observed for this and every other ordinance, unless inconsistent with the manifest intent of the city council or the context of the ordinance:

Rules for construction.

First. The repeal of an ordinance shall not revive any ordinance in force before, or at the time when, the ordinance repealed took effect.

Repeal not to revive ordinance.

Second. The repeal of an ordinance shall not affect any punishment or penalty incurred before the repeal took effect, or any suit, prosecution, or proceeding pending at the time of the repeal, for a violation of such ordinance.

Repeal not to affect penalty or suit.

Third. Words importing the singular shall include the plural, words importing the plural shall include the singular, and words importing the masculine gender shall include women and boards.

Construction of words.

* The statutes and ordinances establishing and amending the Boston Building Code and the ordinances establishing or amending the Boston Fire Prevention Code are printed in separate volumes. For Boston Fire Prevention Code, see Ord. 1959, c. 3. For ordinance establishing Department of Civil Defense, see p. 167.

Meaning of word "street."

Fourth. The word "street" shall include all public ways, alleys, lanes, courts, and sidewalks, and those parts of public squares and places which form travelled parts of highways.

"Public grounds." Ords. 1954, c. 2, sec. 1.

Fifth. The words "public grounds" shall include the common and public garden, the public lands under the charge of the parks and recreation department, and those parts of public squares and places which do not form travelled parts of highways.

"Owner."

Sixth. The word "owner," applied to a building or land, shall include any part owner, joint owner, tenant in common, or joint tenant, of the whole or of a part of such building or land.

"Tenant."

Seventh. The word "tenant" or "occupant," applied to a building or land, shall include any person who occupies the whole or a part of such building or land, either alone or with others.

"Person."

Eighth. The word "person" shall include firms and corporations.

"Officer." Ords. 1953, c. 8, sec. 1.

"Subordinates"

Ninth. The word "officer" shall include officers and boards in charge of departments and the members of such boards; and the word "subordinate" shall include all assistants, deputies, and employees appointed by an officer.

"Faneuil-hall market."

Tenth. The words "Faneuil-hall market" shall include the lower floors, porches, and cellar of the buildings called respectively "Faneuil Hall" and "Quincy Market."

"Faneuil-hall market limits."

Eleventh. The words "Faneuil-hall market limits" shall include Faneuil-hall market as above defined, and the territory included within the following boundary, viz.: Beginning in the northerly line of North Market street extended, at a point thirty-five feet distant westerly from the sidewalk on the easterly side of Commercial street; thence parallel with and thirty-five feet distant westerly from said sidewalk, to a line thirty-five feet distant northerly from the sidewalk on the southerly side of South Market street extended; thence by a line parallel with and thirty-five feet distant northerly from said sidewalk to Merchants row; thence diagonally across Merchants row to the nearest point in a line twenty feet distant northerly from the sidewalk on the southerly side of Faneuil Hall square; thence by a line parallel with and twenty feet outside of the sidewalk of said square and North Market street to Merchants row; thence diagonally across said Merchants row to the

Ord. May 18, 1866.

northeast corner of said Merchants row and North Market street; thence by the northerly side of said North Market street to the point of beginning.

"Market limits."

Extension of St. 1896, c. 376.

St. 1907, c. 584

Twelfth. The words "Market limits," without any words of limitation preceding them, shall include the territory bounded as follows: Beginning at the southerly corner of Atlantic avenue and State street; thence running west by the southerly line of State street to India street; thence north to the centre line of State street; thence west by the centre line of State street to the line of the curbstone on the easterly side of Commercial street produced to the centre line of State street; thence north by the line of the curbstone on the easterly side of Commercial street produced to the centre of State street to a point in the curbstone on the easterly side of Commercial street opposite the corner of said street and State street; thence west across Commercial street to the westerly corner of Commercial street and State street; thence north by the westerly line of Commercial street to Chatham street; thence west by the southerly line of Chatham street and by said line produced to the westerly line of Merchants row; thence north by the westerly line, west by the southerly line, and again north by the westerly line of Merchants row to Faneuil Hall square; thence west by the southerly line and north by the westerly line of Faneuil Hall square to Dock square; thence west by the southerly line of Dock square to Exchange street; thence north by the easterly line of Exchange street produced across Dock square; thence north by the westerly line of Dock square and across Elm street to the corner of Elm and Union streets; thence north by the westerly line of Union street to the southerly corner of Friend and Union streets; thence east across Union street to the corner of Union and North streets; thence east by the northerly line and northeast by the northwesterly line of North street to Blackstone street; thence northwest by the southwesterly line of Blackstone street to Haymarket square; thence north across Blackstone street to the corner of Cross and Blackstone streets; thence southeast by the northeasterly line of Blackstone street to the corner of Blackstone and North streets; thence northeast by the northwesterly line of North street to the northeasterly corner of North and Richmond streets; thence crossing North street, southeast by the northeasterly line and east by the northerly line of Richmond street to the northerly corner of said street and Atlantic

avenue; thence east by the northerly line of Richmond street produced across Atlantic avenue to the easterly side thereof; thence south by the easterly line of Atlantic avenue to the northerly corner of said avenue and India Wharf; thence west across Atlantic avenue to the northerly corner of said avenue and India street; and thence north by the westerly line of Atlantic avenue to the point of beginning. All said Faneuil-hall market limits are shown in red, and said Market limits are shown in blue, on a plan numbered L–2826 and marked: "Faneuil Hall Market Limits and Market Limits in the City of Boston, February 16, 1897, William Jackson, City Engineer," and filed in the office of the commissioner of public works.

Ords. 1954, c. 2, sec. 1.

Words giving joint authority.

Thirteenth. Words purporting to give a joint authority to three or more officers or other persons shall be construed as giving such authority to a majority of such officers or persons.

Construction of words of prohibition.

Fourteenth. Words prohibiting anything from being done, except in accordance with a license or permit or authority from a board or officer, shall be construed as giving such board or officer power to license or permit or authorize such thing to be done.

City seal.

Ord. Jan. 2, 1823.

SECT. 5. The seal of the city shall be circular in form, shall bear a view of the city, the motto SICUT PATRIBUS, SIT DEUS NOBIS, and the inscription, BOSTONIA CONDITA AD. 1630. CIVITATIS REGIMINE DONATA AD. 1822, as herewith shown.

Municipal Standard and City Flag.

Ords. 1916, c. 8.

SECT. 6. The municipal standard of the city of Boston, which is hereby established, shall be made of silk of the colors designated, namely: Continental blue and buff, and shall be five feet in length and three and one half feet in width, or in proportion thereto. Provided, that a city flag of like design and colors may be made of bunting for outdoor display, the size of such bunting flag to depend upon the place of display. The body of the standard shall be blue, as specified, with the official city seal embroidered in the center; and two rings of white shall encircle the seal. The reverse of the municipal standard shall bear a representation of the Trimountain. The city flag shall have no reverse except the seal showing through the bunting, the seal to be painted on or woven in the fabric.

The municipal standard shall have a fringe of Continental buff; the city flag to be without fringe.

SECT. 7. The colors herein specified shall be the official colors for the city of Boston, namely: Continental blue and Continental buff.

SECT. 8. The city flag shall be displayed on city hall and may be displayed on Boston Common on occasions when the national flag is ordered displayed.

SECT. 9. The municipal standard of silk may be carried or displayed in parades, at reviews, and on other official occasions when the mayor is present and when directed by him. Boston organizations may have copies of the municipal standard on approval by the mayor.

SECT. 10. Neither the municipal standard nor the city flag nor any reproduction shall be used for any commercial purpose, and no advertising device shall be placed upon it or used in connection with it; and the municipal flag or standard shall not be used for any purpose not authorized by the foregoing sections, except with the permission of the mayor.

SECT. 11. Any person violating any provision of section ten of this chapter shall be punished by a fine not exceeding twenty dollars for each offence, and not only the person actually doing the prohibited thing, but also his employer and every other person concerned in so doing shall be punished by such fine.

SECT. 12. The city messenger shall be custodian of the municipal standard and of the city flag.

Display of United States Flag.

SECT. 13. The United States flag shall be displayed, unless the weather is unsuitable, upon the city hall on every day except Sunday, and upon the other public buildings and public places where flag poles are available on Franklin's birthday, January 17; Lincoln's birthday, February 12; Washington's birthday, February 22; Evacuation Day, March 17; Patriots' Day, April 19; Grant's birthday, April 27; Memorial Day, May 30; Flag Day, June 14; Bunker Hill Day, June 17; Independence Day, July 4; Labor Day, first Monday in September; anniversary of the settlement of Boston, September 17; Columbus Day, October 12; Veterans Day, November 11; and on such other days as the mayor or the city council may from time to time order. Whenever any of the above-named days fall on Sunday the flags shall be displayed on the following day.

Ords. 1944, c. 2.

Ords. 1953, c. 4, sec. 3.
Ords. 1954, c. 2, sec. 79.

It shall be the duty of the assistant commissioner of real property to display the flag in accordance with this section upon the city hall and all other public buildings under his care, custody and management.

City automobiles.

SECT. 14. All automobiles owned by the city shall be registered in its name, and shall be painted a uniform distinctive color, bearing on each side the words "City of Boston" and also a designation in words showing by which department such automobiles are used; provided, however, that the automobiles of the fire department may be painted red.

Ords. 1909, c. 9.

Control of rooms in city hall.

SECT. 15. In the city hall the rooms used by the mayor shall be under his control; the rooms used by the city clerk shall be under his control; and the rooms used by the city council shall, except as ordered by the city council, be under the control of the president of the city council. All rooms in the city hall, the city hall annex and other public buildings, not assigned by this ordinance, may be assigned by the assistant commissioner of real property with the approval of the mayor.

Ords. 1954, c. 2, sec. 1.

Departments created.

SECT. 16. The departments named in the following chapters are hereby created, and placed under the charge of the officers or boards designated therefor, under the general supervision and control of the mayor.

CHAPTER 2.

THE MAYOR.

Mayor to appoint officers.
Ords. 1954, c. 2, sec. 2 and c. 3, sec. 1.

SECTION 1. The mayor shall appoint heads of departments and members of municipal boards and fill vacancies therein in the manner provided by law. He shall, in the municipal year in which the term of the incumbent expires, appoint the following officers, to serve for the terms hereinafter specified:

For the term of three years, beginning with the first day of May in the year of appointment: four overseers of the public welfare.

For the term of four years, beginning with the first day of May in the year of appointment: the fire commissioner, the corporation counsel, and the penal institutions commissioner.

For the term of five years, beginning with the first day of May in the year of appointment: one trustee of the Boston city hospital and one trustee of the Boston public library.

SECT. 2. The mayor shall annually appoint, subject to confirmation by the city council, officers to act as weighers, measurers, surveyors, or inspectors of certain articles, each for a term of one year beginning with the first day of May in the year of appointment, who shall exercise the powers and perform the duties provided by the statutes and ordinances relating to the weighing, measuring, surveying or inspecting of such articles, shall be sworn to a faithful performance of their duties, shall be paid the fees established by law, and shall receive no compensation from the city, viz.:

One or more employees of any person, firm or corporation to be weighers of goods, who shall have no other authority than to weigh, for the benefit of their employers, all goods or materials (except beef and coal) sold or purchased by such employers in the ordinary course of business; G. L., c. 94.

One or more weighers of coal, one of whom shall not be engaged in the business of selling coal; G. L., c. 94 sec. 238.

One or more weighers of beef, who shall not be dealers in cattle; G. L., c. 94, sec. 140.

One or more weighers of vessels and ballast, who shall not at the time of appointment or during their term of office own, or act as agent of, or have any interest in, a vessel engaged in the transportation of stone, gravel, sand or ballast, or be engaged or interested in the sale of stone, gravel, sand or ballast; St. 1848, c. 308. G. L., c. 102, secs. 6–14, inc.

One or more measurers of wood and bark; G. L., c. 94, sec. 296.

One or more weighers of grain; G. L., c. 94, sec. 219.

One or more measurers of leather who have been certified by the director of standards as fit persons for such appointment; G. L., c. 95, sec. 1.

The mayor shall annually appoint, subject to confirmation by the city council, constables for the term of one year beginning with the first day of May in the year of appointment, who shall be inhabitants of the city. Appointments of constables shall specify in each case whether the appointment is for a position connected with the city or county service to serve without bond or for the service of civil process upon the filing of the bond required by law. The number of constables authorized to serve civil process upon filing bonds shall be limited to one hundred and seventy-five. Stat. June 18, 1802. Ords. 1931, c. 7, 8, 10.

The bond required in order to authorize the service of civil process by constables shall be in the sum of three thousand dollars with an incorporated surety company, approved by the collector-treasurer as surety thereon, and only such surety shall hereafter be accepted by the city council on said bonds.

Ords. 1954, c. 2, sec. 3.

Transmit department reports to city council.

SECT. 3. The mayor shall, upon receiving any report of a department required by the city council to be made to him, transmit the same to the city council with such suggestions as he shall deem proper.

Execution of instruments by mayor.

Ord. Nov. 18, 1833.

SECT. 4. The mayor shall countersign all notes, bonds, or scrip of the city, and may execute in its behalf all instruments to be executed by the city; but this provision shall not be construed to prevent any officer from executing any instrument in the performance of his duties.

Ords. 1954, c. 2, sec. 4.

Discharge of mortgages; and releases by mayor.

SECT. 5. The mayor may, upon payment to the collector-treasurer of the amount due on the mortgage of an estate mortgaged to the city, discharge or release the mortgage, or assign the same without recourse to the city, and may execute and deliver in behalf of the city any and all legal instruments necessary to effectuate such discharge, release or assignment.

Release of conditions.

Ord. July 31, 1878.

SECT. 6. The mayor may execute and deliver to any person holding land the title to which is derived under a deed given by the city and creating an estate upon condition, a deed of release, acknowledging that up to the time when such deed of release is given such condition has been fully complied with, and releasing such land from the possibility of forfeiture to the city for any breach of condition happening prior to the date of the release.

Cancellation of bonds.

Ords. 1895, c. 4.

SECT. 7. The mayor may, upon the execution of a new bond satisfactory to him, cancel, or release the sureties on, any bond given to the city for the performance of a contract or the duties of an office.

Ord. Dec. 22, 1825.

Ords. 1954, c. 2, sec. 5.

SECT. 8. All drafts drawn by the city auditor upon the collector-treasurer and the form of all drafts, checks, and orders used by the city auditor, shall be subject to the approval of the mayor.

Ord. Dec. 20, 1881.

SECT. 9. The mayor may order any or all public buildings or offices to be closed for any period not exceeding one day at a time whenever he deems it expedient, and may order flags to be displayed upon public buildings at any time.

SECT. 10. The mayor may, in the discharge of the duties of his office, incur such expenses for subordinates and other employees, for expert services not including legal services, for the entertainment of guests, and for other purposes, as he shall deem necessary or proper.

Office expenses of mayor.

Ords. 1889, c. 1.

CHAPTER 3.

OFFICERS AND BOARDS.

SECTION 1. Every officer appointed by the mayor or elected by the city council shall continue to hold office until his successor is appointed or elected and duly qualified, and every such officer shall subscribe in a book, to be kept by the city clerk for that purpose, a statement that he accepts his office subject to the statutes and ordinances.

Acceptance of office.

St. 1885, c. 266, sec. 4.
St. 1890, c. 418.
Ords. 1883, c. 10.

SECT. 2. The collector-treasurer and the city auditor, before, and the city clerk, within five days after, entering upon the duties of their respective offices and annually thereafter and at such other times as the mayor shall determine, shall give bond to the city, in the case of the collector-treasurer, in the penal sum of five hundred thousand dollars, in the case of the city auditor, in the penal sum of one hundred thousand dollars, and in the case of the city clerk, in the penal sum of five thousand dollars.

Bonds of officers and subordinates.

Ords. 1954, c. 2, sec. 6.

Every bond given under this section shall be upon the condition that the person named therein as principal and all his subordinates shall, while he continues in office, by reappointment, re-election or otherwise, faithfully discharge their duties and trusts, and safely hold and lawfully dispose of and account for all money and other property belonging to the city or county which may come into his possession or that of his subordinates; and that he shall deliver, according to law, to his successor in office or such other person as may be authorized to receive the same all money and other property in his possession or that of his subordinates belonging to the city or county. Every bond given under this section shall be executed by a surety company authorized to transact business in Massachusetts as surety, shall be approved by the mayor, and shall be filed with the city auditor except that the bond of the city auditor shall be filed with the collector-treasurer.

Ords. 1954, c. 2, sec. 6.

SECT. 3. Every person intrusted with the collection, custody or disbursement of public moneys who is not required by statute or other ordinance to give bond shall, if the officer appointing him so requires, give before entering upon the duties of his office or position and annually thereafter and at such other times as such officer shall determine, a bond running to the city or, if such officer is bonded to the city upon the condition set forth in section two, to such officer, in such penal sum not exceeding twenty thousand dollars, with such surety, and upon such condition as such officer shall prescribe. Every bond given under this section running to the city shall be filed with the city auditor.

Ords. 1954, c. 2, sec. 6.

SECT. 4. The premium for the surety upon any bond given under section two or section three of this chapter or section four of chapter twenty-five shall be allowed and paid as an expense of the department of which the principal on the bond is an officer or employee.

Salaries of officers.

Ords. 1952, c. 6, sec. 1.

SECT. 5. Holders of the following offices shall receive the annual salaries respectively set against such offices, which salaries shall, except as otherwise provided by ordinance, be in full for all services rendered to the city and county, shall be apportionable in the event of service for only part of a year, and shall be subject to deduction for any and all sums due to the city or county from such office holder:

Ords. 1956, c. 3, sec. 1.

(1) The director of administrative services, fifteen thousand dollars; the supervisor of budgets, ninety-five hundred dollars; the supervisor of personnel, ninety-five hundred dollars; and the purchasing agent, ninety-five hundred dollars.

Ords. 1958, c. 4, sec. 1.

(2) The assessor, thirteen thousand five hundred dollars; the chairman of the board of review in the assessing department, twelve thousand dollars; and the other appointive member of said board, eighty-five hundred dollars.

Ords. 1953, c. 8, sec. 3.

(3) The city auditor, twelve thousand dollars.

(4) The building commissioner, eleven thousand dollars.

Ords. 1960, c. 1.

(5) The city clerk, ten thousand dollars.

Ords. 1960, c. 2. sec. 1.

(6) The clerk of committees of the city council, eight thousand and twenty-five dollars, and the two assistant clerks of committees, six thousand dollars each.

Ords. 1954, c. 2, sec. 7.

(7) The collector-treasurer, twelve thousand dollars.

(8) The corporation counsel, thirteen thousand five hundred dollars. Ords. 1954, c. 2, sec. 7.

(9) The chairman of the board of election commissioners, eighty-five hundred dollars; and the other three members of said board, seventy-five hundred dollars each.

(10) The fire commissioner, twelve thousand dollars.

(11) The health commissioner, eleven thousand dollars. Ords. 1954, sec. 7.

(12) The city messenger, eighty-five hundred dollars; the assistant city messenger, sixty-one hundred and twenty-five dollars; the librarian-archivist, fifty-eight hundred dollars; the document clerk, fifty-three hundred and twenty-five dollars; the chaplain, nine hundred and forty dollars; and one stenographer-clerk in the city messenger department, fifty-three hundred and twenty-five dollars. Ords. 1960, c. 2, sec. 2.

(13) The commissioner of parks and recreation, eleven thousand dollars. Ords. 1954, c. 2, sec. 7.

(14) The penal institutions commissioner, eighty-five hundred dollars.

(15) The commissioner of public works, thirteen thousand five hundred dollars. Ords. 1954, c. 2, sec. 7.

(16) The commissioner of real property, ninety-five hundred dollars; and the assistant commissioner of real property, eighty-five hundred dollars. Ords. 1954, c. 2, sec. 7.

(17) The traffic commissioner, ninety-five hundred dollars.

(18) The veterans benefits and services commissioner, eighty-five hundred dollars. Ords. 1954, c. 2, sec. 7.

Each member of the board of appeal in the building department shall receive for every day or part thereof of actual service twenty-five dollars; but in no event shall any member of said board receive in any one year more than thirty-five hundred dollars in the aggregate for services rendered by him under the building code and the zoning law. Each member of the board of examiners in the building department, and the appointive member of the board of examiners of gasfitters in said department, shall receive for every day or part thereof of actual service fifteen dollars, but in no event more than fifteen hundred dollars in any one year. Ords. 1954, c. 2, sec. 8.

The deputy assessors shall be compensated as if they held an office allocated to Grade No. 35 of the compensation plan from time to time in effect for the county; and assistant assessors Ords. 1958, c. 4, sec. 2.

holding such office on December 31, 1958 and thereafter with their written consent lawfully required to devote at least thirty-five hours a week to their work, and also assistant assessors appointed to vacanies caused by resignation, retirement or death and lawfully required to devote at least thirty-five hours a week to their work, shall be compensated as if they held an office allocated to Grade No. 30 of said compensation plan; provided that the selection of such full time assistant assessors shall be made in accordance with the seniority provisions of chapter 31 of the General Laws; and other assistant assessors shall be compensated as if they held an office allocated to Grade No. 15 of said compensation plan; and the auctioneer in the real property department shall be compensated as if he held a position allocated to Grade No. 30 of said compensation plan.

County officers.

SECT. 6. The officers of the county of Suffolk shall be paid the salaries and allowances provided by law.

Temporary officers.

SECT. 7. Every officer temporarily holding, or performing the duties of, more than one office shall receive the salary for the highest paid of such offices.

Vacation and other absence. R. O. 1885, c. 4, sec. 4.

SECT. 8. Every officer in charge of a department receiving a salary from the city shall be entitled to a vacation of two weeks, without loss of pay, during each year of service, and the mayor may grant additional leave of absence, with or without loss of pay, to such officer.

Boards to organize first Monday of May.

SECT. 9. Every board shall, unless otherwise provided, organize on the first Monday in May annually by the choice of one of its members as chairman, and by the choice of a secretary, who shall be sworn to the faithful discharge of his duties.

Office hours of departments. Ords. 1954, c. 2, sec. 9.

SECT. 10. Except as otherwise ordered by the mayor under section nine of chapter two of these ordinances, the collector-treasurer shall daily have an office open for the receipt and disbursement of money from nine o'clock in the forenoon until two o'clock in the afternoon and every other officer in charge of a department shall daily have an office open for the transaction of public business for not less than eight hours; provided, however, that every public office in the city shall remain closed on all Sundays and legal holidays and may remain closed on all Saturdays, except that the health commissioner shall have an office open for the issuance of burial permits and permits for the removal of dead bodies from ten o'clock in the forenoon until twelve o'clock noon on every day in the year.

Records of acts and doings of departments.

SECT. 11. Every officer in charge of a department shall keep records of the acts and doings of the department, in books kept specially for the purpose, including a book in which he shall record all contracts, and all changes and alterations made in contracts or specifications, for work and materials furnished for his department, and shall keep files of its papers, and a book showing the property belonging to or used by the department, such book to be corrected at the beginning of each financial year. The records of the proceedings of every board shall be made by the secretary upon the day of the meeting, shall state the names of the members present, and shall be read and submitted for approval at the next meeting.

Employment, compensation, and tenure of subordinates. Ords. 1953, c. 8, sec. 5.

SECT. 12. Every officer in charge of a department shall to the best of his ability cause all statutes, ordinances, regulations, and orders relating to the duties of his department to be observed and enforced, and subject to the civil service laws and rules, when applicable, shall employ, fix the compensation of, and may discharge for such cause as he shall deem sufficient and cause to be recorded in the records of his department, all subordinates in his department; provided, however, that none but citizens shall be employed in any capacity; and provided, further, that no emergency, provisional, temporary, intermittent, permanent or other appointment, transfer or promotion nor any reinstatement except upon the expiration of a suspension or a valid leave of absence, nor any increase in the compensation, nor any change in the title or rating, of any subordinate shall take effect until approved in writing by the director of administrative services except in cases where the mayor by a writing orders otherwise. The director of administrative services shall file each day with the mayor a copy of all approvals given by him on the preceding day under this section.

To expend gifts as directed.

SECT. 13. Every officer in charge of a department shall expend any contribution, payment, gift, devise, or bequest in accordance with the directions attached thereto.

Personal property not required by department. Ords. 1953, c. 8, sec. 6.

SECT. 14. If the officer in charge of any department shall at any time have the care, custody and management of any personal property belonging to the city which is not required for the purposes of such department, he shall by a writing executed in triplicate, one copy of which shall be retained by him, one copy filed with the city auditor and one copy delivered to the purchasing agent, transfer the care, custody and man-

agement of such personal property to the purchasing agent, who, if such personal property is required for the purposes of another department, shall by a writing executed in like manner transfer the care, custody and management thereof to the officer in charge of such department and, if such personal property is not so required and he estimates the value thereof not to exceed five hundred dollars, may, with the written approval of the mayor, lease, sell or otherwise dispose of the same at such time, for such price and in such manner as he shall adjudge most advantageous to the city.

Inspection and certificate by weigher.

Ords. 1954, c. 2, sec. 10.

SECT. 15. Every officer, except the commissioner of public works, when contracting for, or accepting delivery of, fuel, or stone, gravel, sand, or ballast from a vessel, shall require that it be weighed and inspected by a duly authorized weigher or measurer, and that the bill therefor shall be accompanied by the certificate of such weigher or measurer.

Printing and office supplies.

Ords. 1953, c. 8, sec. 7.

SECT. 16. The board in charge of the library department may, and the officer in charge of every other department shall, when material or supplies of any kind, including printing and binding, are required, obtain the same from the purchasing agent by requisition in writing on forms furnished by said agent, who shall cause to be included in the annual report of the administrative services board a statement of the cost of all printing, binding and other material and supplies furnished each department.

Settlement of claims.

Ords. 1886, c. 2.

Ords. 1914, c. 5.

SECT. 17. Every officer in charge of a department shall immediately make a report in writing to the law department whenever any transaction, act or negligence of the department in his charge occurs which results in, or may occasion the bringing of, a claim against the city. All claims against the city or any department thereof shall be transmitted to the city clerk for reference to the committee of the city council on claims, and notice shall be given to the corporation counsel, who, by himself or his assistants, shall make an investigation of the claim, and for this purpose shall be furnished, on request, with all necessary departmental books, papers or records, and may require any official or employee of a department who may have information concerning such claim to attend any hearing thereon. Upon completion of the investigation the corporation counsel or his assistants shall present a report to the committee on claims recommending a settlement for an amount named in said report, or disapproving such claim. The committee

on claims shall have authority to settle any such claim, subject to the approval of the mayor, for the amount recommended by the law department or for a less amount, or to reject the proposed settlement. No such settlement shall be made for an amount exceeding five hundred dollars. Nothing herein contained shall affect the provisions of these ordinances respecting the settlement of claims upon which suits have been entered.

Fees, etc., received for services.

SECT. 18. Every officer or employee receiving a salary from the city, who receives for his services as such officer or employee any other salary, or any fees, charges, or commissions, shall pay such other salary, fees, charges, and commissions into the city treasury, as the property of the city, provided, however, that this provision shall not apply to the fees received by the city clerk under chapter 131 of the General Laws or acts in amendment or addition thereto; and any officer or employee through whom, or for whose supplies, sales, or services as such officer or employee, or for any notes, securities, leases, or other agreements in his custody, payments are due or to be made to the city, or to him for the city, shall keep suitable books and accounts of all such dues and payments, and shall, unless otherwise specially provided by law, on or before the fifth day of every month send to the auditor a statement of the total amount of such payments made to him, or which have become due since the date of the last statements or which will become due within a month from said day, and deliver to the collector-treasurer all such money paid to him, and bills of all such dues, and, unless authorized to the contrary by the collector-treasurer, shall furnish therewith, in suitable books with proper details, alphabetical lists by wards of such moneys and bills, with the columns of figures added and carried forward continuously to the end of the lists.

R. O. 1885, c. 15, sec. 7.

Books and accounts.

Ords. 1954, c. 2, sec. 11.

Moneys collected and bills of dues.

Bills and demands sent to auditor.

SECT. 19. Every person selling any goods to, doing any work for, or rendering any services to, the city of Boston or the county of Suffolk, shall submit his bill or demand for the same to the city auditor in such form as said auditor may require. The board or officer contracting for such work, goods or services shall certify to the city auditor, at such time and in such form as said auditor may require, that such work has been done, goods delivered, or services rendered, as the case may be, and that payment therefor, in a specified amount, should be made. This section shall not apply to the payment of the salary or wages of any officer or employee.

Ords. 1949, c. 9, sec. 1.

Pay rolls.

Ords. 1945, c. 12.

SECT. 20. The pay rolls of all departments, divisions, offices and bureaus of the city of Boston and county of Suffolk shall be prepared on forms furnished by the auditing department and shall be certified, approved, audited and paid in conformity with the system and procedure established from time to time by the city auditor.

Conditions in licenses or permits.

SECT. 21. Every officer in charge of a department issuing a license or permit shall insert therein a condition that the person accepting the same shall conform to the statutes and ordinances and the specifications in the license or permit; that the license or permit may be revoked at any time by the authority issuing it; that the violation of any of its specifications shall work an immediate revocation of the license or permit; and that such person shall indemnify and save harmless the city from any damage it may sustain, or be required to pay, by reason of the doing of the work licensed or permitted, or by reason of any act or neglect of himself or of any of his employees relating to such work, or by reason of any violation of any specifications; provided that nothing herein contained shall be construed to prevent the insertion of any other specifications deemed advisable by the authority issuing such license or permit.

R. O. 1890, c. 3, sec. 21.

SECT. 22. Any officer may, with the approval of the mayor, by a writing deposited with the city auditor, or in the case of the city auditor with the collector-treasurer, designate a subordinate, who shall, for such time, not exceeding four weeks from the date of such designation, as shall be specified in the writing, be authorized to perform the duties required of such officer, and for the acts of such subordinate such officer shall be responsible.

Subordinate acting temporarily for officer.

Ords. 1953, c. 8, sec. 8.

Ords. 1954, c. 2, sec. 11.

Mandatory Referral of Capital Improvements.

Ord. 1952, c. 4.

St. 1960, c. 652, s. 12.

SECT. 23. Every board and officer of the city and of the county of Suffolk having power to incur, in carrying on the work of the department, office or undertaking entrusted to it or him, obligations payable from the treasury of the city, shall submit to the Boston Redevelopment Authority on or before October first in each year a list of all capital improvements proposed to be made in carrying on the work of such department, office or undertaking in the six succeeding years; and no such board or officer shall request the mayor to originate any appropriation or loan order for any capital improvement unless within the preceding six months such board or officer has referred such capital improvement to the Boston Redevelopment Authority and requested said authority to report spe-

cifically upon such capital improvement and accompanies the request to the mayor with the report of said authority thereon or certifies that said authority was duly requested to report specifically on such capital improvement but has allowed two months to elapse without making such report. As used in this section, the term "capital improvement" shall be construed to mean an acquisition, improvement, construction or installation for which the city is authorized to incur debt for a period of ten years or more.

Estimates of appropriations and income.

SECT. 24. Every officer in charge of a department shall annually, on or before the first day of November, send to the mayor an estimate in detail of the appropriations required for such department for the next financial year, and an estimate of the income of such department during said year.

Annual reports of departments.

SECT. 25. Every officer in charge of a department shall within thirty days after the close of the financial year transmit to the mayor a report containing a statement of the acts and doings, and receipts and expenditures, of the department for such financial year, together with such other matters as may be required by law, or as the mayor or officer may deem to be of public interest. Every board within a department not subject to the supervision or control of the officer in charge of the department shall make an annual report containing a statement of its acts and doings and such other matters as may be required by law or as it or the mayor may deem to be of public interest, which report shall be annexed by the officer in charge of the department as an appendix to his annual report.

Ords. 1954, c. 2, sec. 12.

Ords. 1892, c. 9, 10. Ords. 1896, c. 3. St. 1946, c. 288.

SECT. 26. No salaried officer or employee of the city, not elected by popular vote, shall be an officer of any political caucus or a member of any political committee or convention.

Notice of illness of inmates of public institutions.

SECT. 27. Every officer or board in charge of a public institution shall, in case of serious illness of any inmate of such institution, notify or cause to be notified, promptly, the nearest relatives or friends of such inmate.

Ords. 1900, c. 3.

Contracts Made by the City.

Ord. 1921, c. 9. Contracts with citizens.

SECT. 28. No contract shall be made by the city except with,—

(*a*) individual citizens of the United States;

(*b*) corporations or other legal associations wherein the controlling interest to the extent of at least over one-half thereof is owned by a citizen or citizens of the United States.

Employment of citizens.

SECT. 29. No person other than a citizen of the United States shall be employed on any public work being done by,—

(*a*) the city of Boston;

(*b*) any contractor with the city of Boston;

(*c*) any subcontractor with such contractor;

except that persons not such citizens may be employed in the manner and under the conditions set forth in the following section.

Authority to employ aliens.

SECT. 30. Whenever no citizens of the United States competent to perform the work in question can be had at the prevailing and customary rate of wages, the head of the department having charge of the work in question, with the written approval of the mayor, may issue a written authorization for the employment of such number of persons other than citizens for such time as may be necessary to do the work, provided that no such authorization shall be issued except after compliance with the provisions of the following section.

Hearing.

SECT. 31. Before issuing the written authorization provided for in the preceding section, the head of the department having charge of the work or contract shall give one or more public hearings and shall satisfy himself and certify in writing that the facts exist which warrant the issuance of such authorization. Where the employment is to be by a contractor or subcontractor, he shall require a written statement from such contractor or subcontractor to such facts sworn to before a justice of the peace.

Inspection.

SECT. 32. It shall be the duty of all heads of departments to cause suitable inspection to be made of all work for which they are severally responsible to ensure compliance with the provisions of the four preceding sections, and also to call all breaches thereof to the attention of the proper authorities for prosecution.

Penalty.

SECT. 33. Any person, firm or corporation violating any provision of sections twenty-eight, twenty-nine, thirty or thirty-one of this chapter shall be subject to a penalty not exceeding twenty dollars for each offence; and a separate offence shall be regarded as committed for every day during which such person, firm or corporation shall continue such violation.

Provision in contracts.

SECT. 34. All contracts hereafter made by the city shall contain suitable provisions requiring contractors and subcontractors to comply with the terms of sections twenty-eight, twenty-nine, thirty and thirty-one of this chapter and

providing that no recovery shall be had on such contracts or subcontracts either against the city or any other person if a breach of said sections has been established.

CHAPTER 4.

ADMINISTRATIVE SERVICES DEPARTMENT.

Administrative Services Board

Ords. 1953, c. 8, sec. 9.

Ords. 1956, c. 3, sec. 2.

SECTION 1. There shall be in the city a department, known as the Administrative Services Department, which shall be under the charge of a board, known as the Administrative Services Board, consisting of an officer, known as the Director of Administrative Services, who shall be chairman of the board, an officer known as the Supervisor of Budgets, an officer known as the Supervisor of Personnel, an officer known as the Purchasing Agent, and the assessor, the city auditor and the collector-treasurer, ex officiis. The director of administrative services, the supervisor of budgets, and the purchasing agent shall each be appointed by the mayor for a term expiring on the first Monday of the January following the next biennial municipal election at which a mayor is elected, and shall devote their whole time to the duties of their respective offices. The supervisor of personnel shall be appointed by the mayor, and hold office, subject to the civil service laws and rules, and shall devote his whole time to the duties of his office. The director of administrative services shall exclusively have the powers, and perform the duties, of a department head with respect to the appointment, suspension, discharge, compensation and indemnification of subordinates for the administrative services department and the several officers thereof.

Duties of Director.

SECT. 2. It shall be the duty of the administrative services board, and more especially of the director of administrative services, to make, under the mayor, studies and recommendations with respect to the organization, activities, policies and procedures of all departments, boards and officers so that the administration thereof shall be economical and efficient. The administrative services board shall divide the administrative services department from time to time into such divisions as said board shall adjudge necessary for the proper conduct of the department. The director of administrative services shall, from time to time as written studies and recommendations are made by him or by the administrative services board, and at

such times as the city council may order, file a copy thereof with the city clerk for transmission to the city council, and shall cause to be included in the annual report of said board, summaries of all such studies and recommendations.

Duties of Supervisor of Budgets.

Ords. 1956, c. 3, sec. 3.

SECT. 3. The supervisor of budgets shall, under the direction of the mayor and in consultation with the director of administrative services, prepare in segregated form the annual and all supplementary budgets to be submitted by the mayor to the city council, and shall report to the mayor on all subsequent revisions of the items in any budget. The supervisor of budgets shall also prepare, under the direction of the mayor and in consultation with the director of administrative services, all transfer orders to be submitted by the mayor to the city council under section 3B of chapter 486 of the acts of 1909. The supervisor of budgets shall further prepare, under the direction of the mayor and in consultation with the director of administrative services, the form of estimate sheets to be used by each officer, board and department, and each division of a department, for which the city appropriates money, and the form of monthly report of such officer, board and department, and each division thereof, showing expenditures to date of all appropriations by item. The supervisor of budgets shall, in addition, have the powers and perform the duties conferred or imposed on the budget commissioner by any statute other than section 56 of chapter 35 of the General Laws.

Duties of Supervisor of Personnel.

SECT. 4. The supervisor of personnel shall (*a*) establish and maintain personnel records, as complete as practicable, for all persons in the service of the city, (*b*) make a continuing study of personnel problems, employment conditions and economic changes affecting the several departments of the city, (*c*) recommend, from time to time to the mayor and the several officers appointing subordinates, programs designed to provide opportunities for career service with the city and administrative policies tending to improve and coordinate the handling of personnel matters, (*d*) supervise the administration of all compensation plans established for employees of the city and recommend such changes in those plans as from time to time shall seem to him necessary or advisable, and (*e*) have the powers and perform the duties conferred or imposed on the budget commissioner by section 56 of chapter 35 of the General Laws. The supervisor of personnel shall furnish the supervisor of budgets such assistance as said supervisor shall require in

G. L., c. 35, sec. 56.

connection with the performance by said supervisor of his duties under section three of this chapter.

Duties of Purchasing Agent.

SECT. 5. The purchasing agent shall, when satisfied of the legality of any requisition in writing signed by the officer in charge of a department requiring material or supplies of any kind, at once comply with such requisition and furnish the material or supplies requisitioned, shall require suitable evidence that the material or supplies furnished are accepted by the officer issuing the requisition, and shall keep suitable records of all requisitions received and materials and supplies furnished.

Printing Plant.

SECT. 6. The purchasing agent shall have charge of the printing plant, shall, when satisfied of the legality of any requisition in writing signed by any officer to whom the city is required by law to furnish printing or binding, supply the printing or binding requisitioned, and shall, wherever practicable, standardize all such printing and binding. All printed matter done for the city shall, so far as it can legally do so, bear the imprint of the union label of the Allied Printing Trades Council of Boston.

Union label. Ords. 1901, c. 1.

City Documents.

SECT. 7. The purchasing agent shall number and print as city documents copies of the mayor's inaugural or annual address, the department reports and such other matter as may be ordered to be printed in the form of a city document by the city council or by the mayor. The number of copies of each document to be printed shall, unless specified by the city council, be determined by the mayor; provided, however, that the minimum shall be two hundred, of which number one hundred copies shall be bound in sets of volumes containing all such city documents with an alphabetical index. All city documents and sets of volumes shall be delivered to the city messenger and distributed in such manner as the city council may direct. Special publications shall, from time to time, be printed on order of the city council approved by the mayor, to which the provisions of this section, except as to distribution, shall not apply.

Art Commission.

St. 1898, c. 410. Spec. St. 1919, c. 87. Ords. 1953, c. 3, sec. 9.

SECT. 8. There shall be in the administrative services department a board, known as the Art Commission, consisting of five commissioners appointed by the mayor as follows:— one from three candidates nominated by The Boston Society of Architects, one from three candidates nominated by the Copley

Society of Boston, one from three candidates nominated by the Massachusetts Institute of Technology, one from three candidates nominated by the Museum of Fine Arts, and one from three candidates nominated by the Trustees of the Public Library of the City of Boston. The commissioners in office when this ordinance takes effect shall serve, in the case of the commissioner appointed upon nomination of The Boston Society of Architects, for a term expiring May 1, 1965, in the case of the commissioner appointed upon nomination of the Massachusetts Institute of Technology, for a term expiring May 1, 1964, in the case of the commissioner appointed upon nomination of the Museum of Fine Arts, for a term expiring May 1, 1963, in the case of the commissioner appointed upon nomination of the Copley Society of Boston, for a term expiring May 1, 1962, and in the case of the commissioner appointed upon nomination of the Trustees of the Public Library of the City of Boston, for a term expiring May 1, 1961. As the term of any commissioner in office when this ordinance takes effect, or of any subsequent commissioner, expires, his successor shall be appointed in like manner as such commissioner for a term of five years. Vacancies in the commission shall be filled in the same manner for the unexpired term. The members of the art commission shall serve without compensation. Any secretary elected by the commission outside of its own membership shall also serve without compensation.

The art commission shall not be subject to the supervision or control of the administrative services board or any member thereof; but unless otherwise ordered by the mayor, the art commission shall not communicate with the mayor except through the director of administrative services and shall not make any annual or other report except through the administrative services board.

Powers and duties.

The art commission shall have the powers and perform the duties conferred or imposed by law on the board of art commissioners in existence immediately prior to the taking effect of chapter 8 of the Ordinances of 1953.

Public Safety Commission

Sect. 9. There shall be in the administrative services department, the board, known as the Public Safety Commission, provided for by section 1 of chapter 203 of the acts of 1959. Said board shall exercise the powers and perform the duties provided by statute.

CHAPTER 5.

ASSESSING DEPARTMENT.

SECTION 1. There shall be in the city a department, known as the Assessing Department, which shall be under the charge of an officer, known as the Assessor, a resident and registered voter of the city of Boston for a period of three years next prior to the date of his appointment, appointed by the mayor for a term expiring on the first Monday of the January following the next biennial municipal election at which a mayor is elected. The assessor shall, for the assessing department including the board of review, exclusively have the power, and perform the duties, conferred or imposed by law on the assessor of taxes in existence immediately prior to December 24, 1958, with respect to the acquisition and disposal of property, the making of contracts, and the appointment, suspension, discharge, compensation and indemnification of subordinates. The assessor shall also have the powers and perform the duties conferred or imposed by law on the assessor of taxes and the board of assessors in existence immediately prior to December 24, 1958, and except as otherwise provided in section two of this chapter, shall further have the powers and perform the duties from time to time conferred or imposed on assessors of cities in Massachusetts by general laws applicable to Boston. The assessor shall divide the assessing department from time to time into a statistical research division and such other divisions as he shall adjudge necessary for the proper conduct of the department.

Ords. 1958, c. 4 sec. 3.

Assessor.

Powers and duties.

SECT. 2. There shall be in the assessing department a board, known as the Board of Review, consisting of the assessor, ex officio, and two other members each of whom shall be appointed by the mayor for a term expiring on the first Monday of the January following the next biennial municipal election at which a mayor is elected and one of whom shall from time to time be designated by the mayor as chairman of said board. The board of review shall have the powers and perform the duties conferred or imposed by law on the board of review in existence immediately prior to December 24, 1958, and shall further have the powers and perform the duties from time to time conferred or imposed on assessors of cities in Massachusetts by general laws applicable to Boston with respect to abatement of taxes other than poll and motor vehicle

Board of Review.

Powers and duties.

excise taxes. The board of review shall not be subject to the supervision or control of the assessor except as he acts as a member thereof; but, unless otherwise ordered by the mayor, said board shall not communicate with the mayor, or make any annual or other report, except through the assessor.

Application for abatement.

SECT. 3. Every application for abatement filed with the assessor with respect to a tax other than a poll or motor vehicle excise tax shall be deemed to be filed with the board of review and shall be forthwith transmitted by him to said board; and the board of review shall be deemed to come within the terms "assessor," "assessors" and "board of assessors" as used in any application for the abatement of, or in any appeal from a refusal (by failure to act or otherwise) to abate, or in any statute relating to the abatement of, or in any statute relating to an appeal from a refusal (by failure to act or otherwise) to abate, a tax other than a poll or motor vehicle excise tax.

CHAPTER 6.

AUDITING DEPARTMENT.

St. 1909, c. 486, sec. 23-25.
Ords. 1954, c. 2. sec. 15.
Ord. Aug. 2, 1824.

SECTION 1. The auditing department shall be under the charge of a city auditor who shall be appointed by the mayor, and hold office, subject to the civil service laws and rules and who shall have the custody of all notes, securities, bonds given for the faithful performance of a contract, contracts and other agreements to which the city is a party and for which no other provision is made, and of all bonds to the city other than the auditor's; shall keep a register of the dates, amounts, and sureties on all such bonds, and notify the mayor whenever any such bond expires, or whenever he is of the opinion that it is impaired by the insolvency or other disability of a surety; shall keep a complete set of books, wherein shall be entered the amount of each specific appropriation and each amount that has been expended on account of such appropriation; shall cause the accounts of the several departments to be regularly examined annually by competent experts at such times as the mayor shall approve; shall notify the mayor whenever the expenditures of a department seem to him to be in excess of a proper monthly ratio of its appropriation; shall, when any appropriation of a department has been wholly expended, immediately make a report of that fact to the department and

Notice of expiration or impairment of bonds.

Examination of accounts of departments.

Notice when expenditures exceed monthly ratio, or appropriation.

to the mayor; shall have the custody of all bonds and certificates of indebtedness, and the coupons thereof, issued by the city, after they have been paid and delivered to him by the collector-treasurer; shall direct to the collector-treasurer all necessary drafts, checks, or other orders for the payment of money, in such form as the mayor shall approve; shall keep a registry of, and sign with the collector-treasurer, countersigned by the mayor, all bonds and certificates of indebtedness of the city issued by the collector-treasurer; and shall, if elected, serve as secretary of the board of commissioners of sinking funds.

Custodian of bonds issue by city.

Registry and signing.

Secretary of the board of commissioners of sinking funds

SECT. 2. The auditor shall, immediately on receiving any bond of the city from the collector-treasurer, deliver to him a check or other order for the payment of the same; and shall on the days of receiving executions or coupons from the collector-treasurer deliver to him a draft for the total amount of the executions, coupons, and interest paid by the collector-treasurer to such days.

Payment of bonds, executions, and coupons.

SECT. 3. The auditor shall, within forty-eight hours after the close of the period covered by any pay roll, and after examination thereof, if found correct, approve the same, and shall deliver to the collector-treasurer a draft to pay the amount so approved; shall at any time, on receiving a proper certificate from the officer or board in charge of a department, deliver to the collector-treasurer a check or other order to pay the amount due any person in that department leaving the service of the city.

Examination and approval of pay rolls.

Payment of persons leaving service.

SECT. 4. The auditor shall examine every bill and demand rendered against the city of Boston or the county of Suffolk and shall ascertain whether the following facts exist: (*a*) that such bill or demand has been incurred by some person duly authorized; (*b*) that funds appropriated for the purpose are on hand in a sufficient amount for the payment of such bill or demand; (*c*) that the clerical computations involved in such bill or demand are correct; and (*d*) that the certificate prescribed by section nineteen of chapter three of these ordinances has been furnished. If the auditor finds that all of said facts exist, he shall make an appropriate notation on the bill or demand and forthwith forward the same to the collector-treasurer for payment, and, as soon thereafter as conveniently may be,

Examination of bills and demands.

Ords. 1949, c. 9, sec. 2.

shall draw a draft upon the collector-treasurer for the payment of such bill or demand. If the auditor finds that any of such facts does not exist, he shall return the bill or demand with his objections to the person submitting the same.

Check or order for payment.

SECT. 5. The auditor shall, when requested in writing by any officer in charge of a department, if he deem it proper so to do, audit accounts and issue drafts for the payment thereof whenever necessary.

Ords. 1953, c. 8, sec. 11.

Payments in settlement and executions, how charged.

SECT. 6. The auditor, at the close of each month, shall charge as an expenditure of a department the transaction, act, or neglect of which caused a claim or suit, the amount paid in settlement, or on execution, therefor, unless provision is made for such payment out of some other appropriation; shall charge the amount of every bill allowed by him for printing or binding furnished any department by the purchasing agent during such month, except city documents, to the appropriation for the department to which the same was furnished, and shall credit such amount to the general revenue of the city; and shall charge to the appropriation for each division of the public works department, or to the appropriation for any special work, the amount of all bills for materials, tools or machinery furnished for such division, or for such work, by other divisions of said department, and shall credit such amount to the general revenue of the city, unless such materials, tools or machinery have been furnished by the water service, in which case the amount charged shall be credited to the water income.

Charges for printing and binding.

Accounts of public works.

Monthly report to mayor.

SECT. 7. The auditor shall, immediately after the first day of every month, make to the mayor a report showing the amounts of the several appropriations, the amounts of all drafts on account of each appropriation made during the month preceding, the amounts of such drafts made since the beginning of the financial year, and the balance of such appropriation remaining subject to draft.

Annual report.

SECT. 8. The auditor shall include in his annual report a statement of all the receipts and expenditures of the city for the past financial year, giving in detail the amount of each regular and special appropriation and the expenditures therefrom, the receipts from each source of income, the reduction, if any, of the city debt, and the change, if any, in the sinking

Ords. 1954, c. 2, sec. 19.

funds, which statement shall be arranged so far as practicable to conform to the accounts of the collector-treasurer.

SECT. 9. The city auditor may appoint, subject to the approval of the mayor, a deputy city auditor, who shall be sworn to the faithful discharge of his duties and shall hold office until his successor is appointed and qualified. The deputy city auditor shall perform such duties as may be assigned to him from time to time by the city auditor. If, by reason of illness, absence, or other cause, the city auditor be temporarily unable to perform the duties of his office, the deputy city auditor shall perform the same until such disability ceases. Ords. 1934, c. 5.

CHAPTER 7.

AUDITORIUM COMMISSION.

SECTION 1. There shall be in the city a board known as the Auditorium Commission, consisting of five officers known as Auditorium Commissioners, who shall be residents of the city, appointed by the mayor as follows:—one from three candidates nominated by the City of Boston Hotel Association, one from three candidates nominated by the Greater Boston Real Estate Board, one from three candidates nominated by the Greater Boston Chamber of Commerce, and two selected at large by the mayor. The auditorium commissioners in office when this ordinance takes effect shall serve, in the case of the commissioner appointed upon nomination of the City of Boston Hotel Association, for a term expiring two years, in the case of the commissioner appointed upon nomination of the Greater Boston Real Estate Board, for a term expiring one year, in the case of the commissioner appointed upon nomination of the Greater Boston Chamber of Commerce, for a term expiring five years, and in the case of the commissioners selected at large by the mayor, according to the provisions of their respective appointments, one for a term expiring three years, and the other for a term expiring four years, from May 1, 1960. As the term of any commissioner in office when this ordinance takes effect, or of any subsequent auditorium commissioner, expires, his successor shall be appointed in like manner as such commissioner for a term of five years. Vacancies in the board shall be filled in the same manner for the unexpired term. Auditorium commissioners shall serve without compensation, Ords. 1957, c. 2.

but shall be reimbursed for their traveling and other necessary expenses incurred in the performance of their duties.

SECT. 2. The auditorium commission shall construct, or cause to be constructed, the municipal auditorium authorized by chapter 164 of the acts of 1954, with an exhibition hall, assembly hall and accessory rooms suitable for exhibitions, conventions and other shows and gatherings in the city; shall contract for the care and management thereof after its completion; and for such purposes may, subject to the approval of the mayor, make such contracts and employ such experts, assistants and employees as they may think necessary or expedient.

CHAPTER 8.

BOSTON RETIREMENT DEPARTMENT.

St. 1922, c. 521. SECTION 1. The Boston retirement department shall be under the charge of the Boston retirement board, who shall St. 1945, c. 658. exercise the powers and perform the duties provided by statute.

CHAPTER 9.

BUILDING DEPARTMENT.

Building Commissioner.

St. 1871, c. 280. St. 1938, c. 479, sec. 109. SECTION 1. The building department shall be under the charge of the building commissioner, who shall exercise the powers and perform the duties provided by statute, and may appoint not exceeding thirty building inspectors for duty in his department.

Ords. 1954, c. 2, sec. 20. The building commissioner shall also have the powers and perform the duties conferred or imposed by statute on the wire commissioner and on the fire commissioner as successor to the wire commissioner, and shall carry out the provisions and requirements of law relating to wires and inspection of wires and the installation and use of electrical conductors and appliances in buildings in the city.

Ords. 1954, c. 9, sec. 1. SECT. 2. The building commissioner shall assign a street number to each building on a street and shall require such number to be affixed to or inscribed on the building by the owner, and may determine the form, size and material of any such number and the place and mode of affixing or inscribing it.

Board of Appeal.

SECT. 3. There shall be in the building department a board, known as the Board of Appeal, consisting of five members appointed by the mayor as follows:— one member from two candidates nominated, one by The Boston Society of Architects and one by the Boston Society of Civil Engineers, one member from two candidates nominated by the Building Trades Council of Boston and Vicinity, one member from two candidates nominated, one by the Greater Boston Real Estate Board and one by the Massachusetts Real Estate Association, one member from three candidates nominated, one by The Master Builders' Association of Boston, one by the Building Trades Employers' Association of the City of Boston and one by the Associated General Contractors of Massachusetts, Inc., and one member selected at large by the mayor. All members of the board of appeal shall be residents of, or engaged in business in, Boston. The members of the board of appeal in office when this ordinance takes effect shall serve, in the case of the member appointed upon nomination of The Boston Society of Architects or the Boston Society of Civil Engineers, for a term expiring three years, in the case of the member appointed upon nomination of the Building Trades Council of Boston and Vicinity, for a term expiring four years, in the case of the member appointed upon nomination of the Greater Boston Real Estate Board or the Massachusetts Real Estate Association, for a term expiring five years, in the case of the member appointed upon nomination of The Master Builders' Association of Boston, the Building Trades Employers' Association of the City of Boston or the Associated General Contractors of Massachusetts, Inc., for a term expiring one year, and, in the case of the member selected at large by the mayor, for a term expiring two years, respectively, from May 1, 1960. As the term of any member in office when this ordinance takes effect, or of any subsequent member, expires, his successor shall be appointed in like manner as such member for a term of five years. Vacancies in the board shall be filled in the same manner for the unexpired term. No member of the board shall act in any case in which he has a personal interest; and when a member is so disqualified or absent or when there is a vacancy in the office of a member, the remaining members shall designate a substitute.

St. 1938, c. 479; Ords. 1954, c. 2, sec. 21.

The board of appeal shall not be subject to the supervision or control of the building commissioner; but unless otherwise ordered by the mayor, the board of appeal shall not communicate with the mayor, or make any annual or other report, except through the building commissioner.

SECT. 4. The board of appeal shall exercise the powers and perform the duties set forth in sections 117, 118 and 119 of the Boston Building Code, and section 19 of chapter 488 of the acts of 1924.

Board of Examiners.

St. 1912, c. 713. Ords. 1912, c. 9. St. 1938, c. 479, sec. 120. Ords. 1954, c. 2, sec. 22.

SECT. 5. There shall also be in the building department a board, known as the Board of Examiners, consisting of three members appointed by the mayor, of whom one shall be an architect or engineer with at least five years' experience in the city, one a contractor or person well qualified in the supervision of construction work with at least five years' experience in the city, and one a lawyer or other person with proper legal qualifications. The members of the board of examiners in office when this ordinance takes effect shall serve according to the provisions of their respective appointments for terms expiring one, two and three years, respectively, from May 1, 1960. As the term of any such member, or of any subsequent member, expires, his successor shall be appointed by the mayor for a term of three years. Vacancies in the board shall be filled by the mayor for the unexpired term.

The board of examiners shall not be subject to the supervision or control of the building commissioner; but unless otherwise ordered by the mayor, the board of examiners shall not communicate with the mayor, or make any annual or other report, except through the building commissioner.

Ords. 1956, c. 7, sec. 3.

SECT. 6. Said board shall exercise the powers, perform the duties and issue licenses as set forth in section 120 of the Boston Building Code.

Board of Examiners of Gasfitters.

St. 1938, c. 479, sec. 121. Ords. 1954, c. 2, sec. 24.

SECT. 7. There shall also be in the building department a board, known as the Board of Examiners of Gasfitters, consisting of the building commissioner and the health commissioner, ex officiis, and a member appointed by the mayor. The appointive member shall be a licensed master gasfitter who shall

have been continuously engaged in business as a master gasfitter during the five years next preceding his appointment. The appointive member of the board of examiners of gasfitters in office when this ordinance takes effect shall serve for a term expiring on May 1, 1961. As the term of such appointive member, or of any subsequent appointive member, expires, his successor shall be appointed by the mayor for a term of one year. Any vacancy in the office of the appointive member shall be filled by the mayor for the unexpired term.

The board of examiners of gasfitters shall not be subject to the supervision or control of the building commissioner except as he acts as a member of said board; but unless otherwise ordered by the mayor, the board of examiners of gasfitters shall not communicate with the mayor, or make any annual or other report, except through the building commissioner.

SECT. 8. Said board shall exercise the powers and perform the duties set forth in section 121 of the Boston Building Code.

Board of Zoning Adjustment.

SECT. 9. There shall also be in the building department the board, known as the Board of Zoning Adjustment, provided for by section 20 of chapter 488 of the acts of 1924, as amended. Said board shall exercise the powers and perform the duties provided by statute. Said board shall not be subject to the supervision or control of the building commissioner; but unless otherwise ordered by the mayor, the board of zoning adjustment shall not communicate with the mayor, or make any annual or other report, except through the building commissioner.

Zoning Commission.

SECT. 10. There shall also be in the building department the board, known as the Zoning Commission, provided for by section 1 of chapter 665 of the acts of 1956, as amended. Said board shall exercise the powers and perform the duties provided by statute. Said board shall not be subject to the supervision or control of the building commissioner; but unless otherwise ordered by the mayor, the zoning commission shall not communicate with the mayor, or make any annual or other report, except through the building commissioner.

Committee on Licenses.

St. 1959, c. 203.

SECT. 11. There shall also be in the building department a committee of the Public Safety Commission, known as the Committee on Licenses, consisting of the building commissioner, the fire commissioner and the traffic commissioner, ex officiis. Said committee shall have the powers and perform the duties conferred or imposed on the board of street commissioners by chapter 148 of the General Laws, by chapter 577 of the acts of 1913, by chapter 488 of the acts of 1924, and by chapter 349 of the acts of 1953, and all acts in amendment thereof.

The committee on licenses shall not be subject to the supervision or control of the building commissioner except as he acts as a member thereof; but unless otherwise ordered by the mayor, the committee on licenses shall not communicate with the mayor, or make any annual or other report, except through the building commissioner.

Building Limits.

St. 1938, c. 479, sec. 202.
Ords. 1913, c. 4.

SECT. 12. The building limits referred to in paragraph (b) of section 202 of the Boston Building Code shall continue as established by chapter 4 of the ordinances of 1913 as follows:

All that portion of the city which is included within a line beginning at the intersection of the boundary lines between the city of Boston and the cities of Somerville and Everett; thence by the boundary lines between the city of Boston and the cities of Everett and Chelsea to the intersection with the centre line of Trumbull street extended northerly; thence by said centre line of Trumbull street extended, the centre line of Trumbull street and said centre line extended southerly to the Harbor line; thence by said Harbor line to its intersection with the easterly line of Pier No. 5 belonging to the Boston and Albany Railroad Company; thence by a straight line across Boston Harbor to its intersection with the Harbor line at the easterly corner of Pier No. 1, in South Boston; thence by the Harbor line in the northerly, easterly and southerly portions of South Boston to an angle in said Harbor line nearly opposite the intersection of the centre line of Columbia road with the centre line of location of the Old Colony Railroad; thence by a straight line to the said intersection; and by the centre lines of Columbia road, Blue Hill avenue, Seaver street, Columbus avenue, Atherton and Mozart streets,

Chestnut avenue, Sheridan, Centre, and Perkins streets, South Huntington avenue, Castleton street and the centre line of said Castleton street extended to the boundary line between the city of Boston and the town of Brookline; thence by said boundary line to a point therein one hundred feet southwest of Washington street in the Brighton district; thence by a line parallel to and one hundred feet southwesterly from the centre line of Washington street to an angle formed by the intersection of said line with the extension of a line parallel to and one hundred feet northwesterly of the centre line of Market street; thence by said extension and said line parallel to and one hundred feet northwesterly of the centre line of Market street to a point one hundred feet south of the centre line of Western avenue; thence by a line parallel to and one hundred feet south of the centre line of Western avenue and said line extended to a point in the boundary line between the city of Boston and the town of Watertown south of Watertown Bridge, so-called; thence by said boundary line and the boundary line between the city of Boston and the cities of Cambridge and Somerville to the point of beginning. Also those portions of the Hyde Park district upon or within one hundred feet of the following-named streets and squares: Everett square, so-called; Fairmount avenue from River street to the Neponset river; River street from the location of the Boston & Providence Railroad to Winthrop street; Hyde Park avenue on the easterly side from the northerly side of Oak street to Everett street; Hyde Park avenue on the westerly side from the northerly side of Pine Street extension, so-called, to a point on said Hyde Park avenue opposite the southerly line of Everett street; Harvard avenue from River street to Winthrop street; Maple street from River street to a point one hundred and eighty feet southerly therefrom; Central avenue from River street to Winthrop street; Davison street from Fairmount avenue to a point three hundred feet northeasterly therefrom; Grove street; Pierce street from Fairmount avenue to a point three hundred feet northeasterly therefrom; Knott street from Fairmount avenue to a point three hundred feet easterly therefrom; Railroad avenue from Fairmount avenue to a point three hundred feet northeasterly therefrom; Station street from the Neponset river to a point three hundred feet northeasterly from Fairmount avenue; Walnut street from Fairmount avenue to a point three hundred feet southwest-

erly therefrom; Maple street from Fairmount avenue to a point one hundred and twenty-five feet westerly therefrom.

NOTE.—The building limits in force prior to September 22, 1913, are described in section 27 of chapter 45 of the Revised Ordinances of 1898, as amended by chapter 5 of the Ordinances of 1912.

CHAPTER 10.

CITY CLERK DEPARTMENT.

St. 1821, c. 110, sec. 10. G. L., c. 41. St. 1909, c. 486, sec. 22.

SECTION 1. The city clerk department shall be under the charge of the city clerk, who shall exercise the powers and perform the duties provided by statute; shall have the care and custody of all records, documents, maps, plans, and papers of the city, concerning the care and custody of which no other provision is made; shall attend all meetings of the city council, and keep records of such meetings; shall cause every ordinance to be printed as a city document as soon as may be after its passage and, except as otherwise provided, to be published once a week for three weeks successively in two daily newspapers published in this city; shall keep a copy of the last revision of the ordinances with all amendments codified and arranged therein; shall keep a book containing a record of notices of accidents caused by defects in the streets; and shall, at the close of each municipal year, prepare and print as a city document a supplement to the revised ordinances containing all the ordinances passed during the year.

Attend meetings of city council.

Publish and print ordinances.

Print supplement of revised ordinances.

Shall keep record of appointments.

SECT. 2. The city clerk shall keep a book containing the dates of appointment of all officers appointed by the mayor or elected by the city council and a statement, which shall be signed by every such officer, that he accepts his office subject to the statutes and ordinances.

Minors' licenses.

SECT. 3. The city clerk shall, when so directed by the city council, issue licenses and badges to minors, and shall in such case see that every such licensee conforms to the conditions of his license.

Assistant city clerk.

G. L., c. 41, sec. 18.

SECT. 4. The city clerk shall appoint, subject to the approval of the mayor, an assistant city clerk, who shall be sworn to the faithful discharge of his duties, shall hold office until his successor is appointed and qualified, shall assist the city clerk in the performance of the duties of his office, and

shall discharge the duties of the city clerk when that officer is absent, or when there is a vacancy in that office. The certificate or attestation of the assistant city clerk shall have the same effect as that of the city clerk.

Ords. 1929, c. 1. Sunday Sports License.

Ords. 1957, c. 1, sec. 1.

SECT. 5. Whenever a license is granted under section 22 of chapter 136 of the General Laws and the applicant therefor has filed with the city clerk a policy, binder or certificate satisfactory in form to the corporation counsel and evidencing the maintenance of insurance insuring the applicant to the extent of not less than fifty thousand dollars for any one person and to the extent of not less than five hundred thousand dollars for any one accident, against legal liability for loss or damage on account of the injury or death of any person (other than a servant or agent of the applicant while covered by workmen's compensation insurance) while on or about the licensed premises or any street, way or sidewalk adjacent thereto, the city clerk shall issue the license, which shall be upon the condition prescribed by section 21 of chapter 3 of these ordinances and upon the further condition that the licensee —

(1) shall maintain such insurance in full force and effect during the term of the license;

(2) shall charge no more for admission to the licensed premises on the Lord's day, or for any seat anywhere therein on the Lord's day, than on a week day;

(3) shall neither permit any temporary seats or other obstruction of any kind or nature in any aisle, stairway or passageway of any grandstand, bleachers, or other structure on the licensed premises, nor allow any persons thereon or therein to remain in any aisle, stairway or passageway during the playing of any sport or game on said premises;

(4) shall permit any police officers detailed by the police department to enter and inspect said premises at all times and shall employ to preserve order on said premises such regular police officers as may be designated therefor by the police commissioner or the commanding officer of the division, and shall pay to the police commissioner for the services of such regular police officers such amount as shall be fixed by him; and

(5) shall permit to enter and be about said premises at all times such members of the fire department as shall be detailed by the fire commissioner to guard against fire, and shall allow such members of the fire department in case of fire on

said premises to exercise exclusive control and direction of all employees and of all means and apparatus for the extinguishing of fire therein.

CHAPTER 11.

CITY MESSENGER DEPARTMENT.

Ord. 1929, c. 12

SECTION 1. The city messenger department shall consist of a city messenger, an assistant city messenger, a librarian-archivist, a document clerk, a chaplain, and such other officers as may be provided for and added thereto by the city council from time to time. All of the employees of the department shall be officers elected by the city council. The present city messenger and the other officers in the department shall continue in office until their successors are elected by the city council.

Ords. 1959, c. 2. sec. 2.

SECT. 2. The city messenger shall be the head of the city messenger department and shall have charge of the subordinate officers thereof, who shall be under his direction and control except as otherwise hereafter provided by the city council. He shall have the care and custody of books and public documents printed for or by order of the city council and shall distribute the same subject to the direction of the executive committee of city council. He shall attend all meetings of the city council and all public hearings held by committees thereof, shall provide the stationery and other supplies for the members of the city council, shall keep an account of all sums expended from appropriations made for the contingent and incidental expenses of the city council, and shall perform such other official services as may be required of him by the city council or any committee thereof or by the mayor.

Ords. 1953, c. 4, sec. 1.

SECT. 3. The expenditures of the department shall be paid from the appropriate items of the city council appropriations, subject to the approval of the president of the city council.

CHAPTER 12.

CLERK OF COMMITTEES DEPARTMENT.

Ords.1929,c. 11.

SECTION 1. The clerk of committees department shall consist of the clerk of committees, two assistant clerks of committees, who shall act also as secretaries to the city council,

Ords. 1960, c. 2, sec. 3.

and such other officers as may be provided for and added thereto by the city council from time to time. All of the employees of the department shall be officers elected by the city council. The present clerk of committees and the other officers in the department shall continue in office until their successors are elected by the city council; provided, however, that temporary clerks, temporary stenographers, temporary stenographer-clerks, and temporary clerk-receptionists shall continue in office until their successors are appointed by the city council or the terms of their appointment expire, whichever first occurs.

SECT. 2. The clerk of committees shall be the head of the clerk of committees department and shall have charge of the subordinate officers thereof, who shall be under his direction and control except as otherwise hereafter provided by the city council. He shall act as clerk of all committees; shall make and keep proper records of the proceedings and votes of the committees; shall notify the members of committees of all meetings thereof; and shall perform such other official duties as may be required of him by the city council or any committee thereof.

SECT. 3. The clerk of committees shall have charge of the library known as the City Hall Reference Library; shall keep in said library a copy of all publications issued by the city; and shall, so far as possible, complete the said library by obtaining copies of publications formerly issued by the city.

SECT. 4. The expenditures of the department shall be paid from the appropriate items of the city council appropriations, subject to the approval of the president of the city council.

CHAPTER 13.

ELECTION DEPARTMENT.

SECTION 1. The election department shall be under the charge of a board of four commissioners, who shall exercise the powers and perform the duties provided by statute; and shall, in their annual report, include a statement of the number of male and female persons registered as voters in each voting

St. 1895, c. 449, secs. 2 to 8, inclusive. St. 1913, c. 835, sec. 78.

precinct of the city, and the number of such persons voting at each election held during the preceding year for each person for whom votes were deposited for governor and for mayor.

CHAPTER 14.

FIRE DEPARTMENT.

St. 1895, c. 449, secs. 9, 10, 11. St. 1914, c. 795. Ordr. 1946, c. 1.

SECTION 1. The fire department shall be under the charge of the fire commissioner, who shall exercise the powers and perform the duties provided by statute; and shall appoint a chief of department, assistant chiefs, deputy chiefs, district chiefs, and other officers and firefighters.

SECT. 2. In case of a conflagration or extreme emergency involving a fire hazard, the officer or board having charge of the fire fighting force shall have full authority to summon and keep on duty any or all of the members of the fire fighting force while such conflagration or emergency continues.

SECT. 3. The commissioner may furnish, on such occasions and to such extent as he may deem advisable, the assistance of the department to another city, town or fire district, in extinguishing fires therein.

SECT. 4. The commissioner shall appoint a superintendent of fire alarm, who shall, under the direction of the commissioner, have the entire care and maintenance of the wires, posts, machinery, and appliances of the fire alarm telegraph and telephone system; shall see that all such wires, posts, machinery, and appliances are maintained in good order and condition; and shall keep in his office a map showing the locations of the same.

SECT. 5. The commissioner shall make to the mayor a monthly report of the location and number of fires that have occurred in the preceding month, the cause of the same and the amount of property destroyed thereby, and shall, in his annual report, include a brief summary of such matters.

SECT. 6. The commissioner shall, before calling before him a member of the department for a hearing on charges, give such member at least twenty-four hours' notice of the charges made, and shall allow him to be represented at the hearing by counsel.

Ordr. 1950, c. 2.

SECT. 7. If any member of the fire fighting force or fire alarm division of the fire department is required to work on January first, February twenty-second, April nineteenth, May thirtieth, July fourth, the first Monday of September, October

twelfth, November eleventh, Thanksgiving day or Christmas day, or the day following when any of the five days first mentioned, or October twelfth, November eleventh or Christmas day occurs on Sunday, he shall be granted an additional day off, or, if such additional day off cannot be granted by reason of a personnel shortage or other cause, he shall be entitled to an additional day's pay.

SECT. 8. The provisions of section seven shall apply to those men whose hours of duty are within the twenty-four hour period commencing at eight o'clock ante meridian on the days there specified. Ords. 1950, c. 2.

CHAPTER 15.

HEALTH DEPARTMENT.

SECTION 1. There shall be in the city a department, known as the Health Department, which shall be under the charge of an officer, known as the Health Commissioner, appointed by the mayor for a term expiring on the first Monday of the January following the next biennial municipal election at which a mayor is elected. The health commissioner may appoint, subject to the approval of the mayor, an assistant health commissioner, who shall be sworn to the faithful discharge of his duties and shall hold office until his successor is appointed and qualified. The assistant health commissioner shall perform such duties as may be assigned to him from time to time by the health commissioner. Ord. Dec. 2, 1872. Ords. 1954, c. 2, sec. 31. Appointment of commissioner. Assistant health commissioner

SECT. 2. There shall be in the health department a health division under the direct charge of the health commissioner, a registry division under the charge of a city registrar appointed by the health commissioner, and a weights and measures division under the charge of a sealer appointed by the mayor. The health commissioner may appoint, subject to the approval of the mayor, not exceeding three assistant city registrars for the registry division; and the mayor may appoint a chief deputy sealer and not exceeding seventeen deputy sealers for the weights and measures division. Divisions.

Health Division.

SECT. 3. There shall be in the health division the following sections:— section of general services, section of medical services, section of environmental sanitation, and section of Sections.

local health service. Each section shall be in charge of a director appointed by the health commissioner. The health commissioner may from time to time determine the bureaus, if any, within each of said sections, and shall appoint the heads of such bureaus. In appointing the director of a section or the head of a bureau, the health commissioner shall certify that in his opinion the person appointed is an expert in the work which will devolve upon him, that he is a person specially fitted by education, training or experience to perform the duties of the position, and that the appointment is made solely in the interest of the city, such certificate to be filed with the city clerk and to be open to public inspection.

Bureaus.

Public Health Council. Ords. 1956, c. 1.

SECT. 4. There shall also be in the health division a board, known as the Public Health Council, consisting of nine members appointed by the mayor, of whom at least one shall be a registered physician, one a registered dentist, one a representative of an industry engaged in handling food, one a representative of another industry, one a representative of labor, and one a housewife. The members of the public health council in office when this ordinance takes effect shall serve according to the provisions of their respective appointments for terms expiring, in the case of three members, one year, in the case of three other members, two years, and in the case of three other members, three years, from May 1, 1959. As the term of any member in office when this ordinance takes effect, or of any subsequent member, expires, his successor shall be appointed by the mayor for a term of three years. Any vacancy in the office of a member shall be filled by the mayor for the unexpired term. The mayor shall from time to time designate one of the members of the public health council as chairman and another as vice chairman. The members of the public health council shall serve without compensation.

Duties of Public Health Council

It shall be the duty of the public health council (*a*) to make, upon its own initiative or at the request of the mayor, the director of administrative services or the health commissioner, studies and recommendations with respect to the organization, activities, policies, procedures and budget of the health division, (*b*) to review from time to time such rules and regulations of the health commissioner as may then be in force and report to the health commissioner its findings with respect to the adequacy thereof and its recommendations, if any, for the amendment or repeal thereof or for new rules and regulations, and

(*c*) to advise the health commissioner on such matters within the scope of his duties as he may refer to said council.

The public health council shall not be subject to the supervision or control of the health commissioner; nor shall it take part in the conduct of the executive or administrative business of the health department; but unless otherwise ordered by the mayor, it shall not communicate with the mayor, or make any annual or other report, except through the health commissioner.

Duties of Health Commissioner

SECT. 5. The health commissioner shall have the powers and perform the duties conferred or imposed by law on the board of health of the city or upon the chairman thereof; shall have the powers and perform the duties conferred or imposed on the office of health commissioner by section 2 of chapter 1 of the Ordinances of 1927; shall include in his annual report a review of the sanitary condition of the city; shall keep on hand, so far as practicable, a sufficient quantity of vaccine virus and antitoxin, and supply the same free of charge to the physicians in the several departments; shall appoint one or more medical inspectors and require them to vaccinate and revaccinate all inhabitants of the city who apply for vaccination, and to give certificates of vaccination required for admission to the public schools; and shall appoint a superintendent of peddlers and require him to see that every hawker and peddler conforms to law.

Vaccine virus and anti-toxin.

Appointment of superintendent of peddlers.

Registry Division.

G.S. c. 21, sec. 11. Ord. Sept. 9, 1850. St. 1892, c. 314, G. L., c. 46. Ords. 1954, c. 2, sec. 31.

SECT. 6. The city registrar shall have custody of all records, books and papers belonging to the city, relating to births, marriages and deaths, shall have the powers and perform the duties from time to time conferred or imposed on clerks of towns in Massachusetts by chapter 46, and by section 16 of chapter 66, of the General Laws, and may pay, out of any funds received by him, the fees due to persons making returns under the requirements of law.

Seal.

SECT. 7. The official seal which the city shall provide for use by the city registrar and assistant city registrars shall be in the form prescribed by section 4 of chapter 34 of the Revised Ordinances of 1898 as appearing in chapter 4 of the Ordinances of 1902.

SECT. 8. The certificate or attestation of an assistant city registrar shall have the same force and effect as that of the city registrar.

SECT. 9. The city registrar shall file annually with the health commissioner a statement of the number of births, marriages and deaths recorded in his office during the previous year; and said commissioner shall include such statement in his annual report. Unless otherwise ordered by the mayor, the city registrar shall not communicate with the mayor, or make any annual or other report, except through the health commissioner.

Weights and Measures Division.

St. 1817, c. 50. Ords. 1954, c. 2, sec. 31.

SECT. 10. The sealer shall have the powers and perform the duties from time to time conferred or imposed by general laws applicable to Boston on sealers appointed under section 34 of chapter 98 of the General Laws, shall have direction of the deputy sealers, shall keep records showing the work done and the fees earned, in the weights and measures division, and shall daily pay over to the collector-treasurer all fees received by him or the deputy sealers, who shall perform the work respectively assigned to them by the sealer and shall daily pay over to him all fees received by them. Unless otherwise ordered by the mayor, the sealer shall not communicate with the mayor, or make any annual or other report, except through the health commissioner.

CHAPTER 16.

HOSPITAL DEPARTMENT.

St. 1858, c. 113. St. 1880, c. 174. St. 1901, c. 518. Ords. 1927, c. 1. Ords. 1954, c. 2, sec. 32.

SECTION 1. There shall be in the city a department, known as the Hospital Department, which shall be under the charge of a board of five trustees who shall have charge of the city hospital, the sanatorium and the Long Island hospital (including the viaduct between Long Island and Moon Island and the approaches to said viaduct) and of the care and maintenance thereof, shall make all needful improvements in the lands and grounds connected therewith, shall have charge of all real estate held for purposes connected with said institutions, and shall pay or cause to be paid to the collector-treasurer the income thereof. Said trustees shall also investigate all questions relating to the commitment of the insane.

Admission to hospital.

SECT. 2. The trustees shall admit to the city hospital only sick or injured persons requiring temporary relief, unless for

good cause, and shall remove all sick or injured persons as soon as their condition will permit of such removal. They may allow persons making compensation therefor separate apartments and special accommodations, and the compensation so received shall be paid over to the collector-treasurer.

SECT. 3. The trustees shall admit to the Boston Sanatorium only persons who are *bona fide* residents of Boston at the time of their application for admission. The trustees shall have power to make necessary rules and regulations for the sanatorium, and for the admission of patients. The charges for the support of patients who are able to pay for the same, or have persons or kindred bound by law to maintain them, shall be paid by such patients, persons or kindred at a rate determined by the trustees, and all amounts so received shall be paid to the collector-treasurer.

Rules.

Ords. 1927, c. 1.

Charges.

SECT. 4. The trustees shall, in their annual report, include a statement of the condition of the hospital, the number of its inmates, the admissions thereto and discharges therefrom, and the births and deaths therein during the year.

Annual report.

CHAPTER 17.

LAW DEPARTMENT.

SECTION 1. The law department shall be under the charge of the corporation counsel, who shall furnish opinions on the law of any subject or question that may be submitted to him by the mayor or the city council and on any subject or question relating to the discharge of their or his official duties that may be submitted to him by the school committee, by any committee of the city council, or by four members of the city council, or by any officer in charge of a department of the city government; shall, on application, advise any officer or employee of the city on any question of law connected with the discharge of his official duties; shall, subject to the direction of the mayor, or of any committee of the city council having charge of matters before the general court of the Commonwealth, appear by himself or assistants as counsel for the city before the general court or before any committee thereof, when the interest or welfare of the city is directly or indirectly affected; shall draft and approve the form of all written contracts; shall by himself or by the city conveyancers examine

Ord. June 18, 1827.

Ord. April 2, 1866.

Ord. Mar. 25, 1882.

all titles to real property which the city is to acquire, and furnish without charge all deeds or other legal papers necessary for the transfer of property to or from the city which the city is required by law, or has been accustomed, to so furnish; and shall audit all bills incurred by the department; shall, subject to the direction of the mayor, institute any suit or proceeding in behalf of the city which he shall deem the interest of the city requires; shall by himself or by his assistants in in the law department appear as counsel in all suits, actions, or prosecutions which may involve the rights or interests of the city, and defend the officers of the city in suits against them for their official actions, or for the performance of their official duties, or when any estate, right, privilege, interest, ordinance, act, or direction of the city is brought in question; may take such steps, and incur such expenses, for the prosecution and defence of suits as he deems necessary; shall examine into the settlement of a claim when requested so to do by the mayor or the head of any department, and, if he deems such settlement advantageous to the city, shall approve the same; and may settle any suit against the city.

See c.3, sec. 17.

SECT. 2. No person connected with the law department shall, except as hereinbefore provided, appear in court in any case to which the city is not a party.

CHAPTER 18.

LIBRARY DEPARTMENT.

St. 1853, c. 38. St. 1878, c. 114. St. 1885, c. 266, secs. 6, 12.

SECTION 1. The library department shall be under the charge of a board of five trustees, who shall adopt such measures as shall extend the benefits of the institution as widely as possible, and may from time to time establish branch libraries and delivery stations in different sections of the city; and shall annually appoint an examining committee of not less than five persons, not members of the board, who, with one of the board as chairman, shall examine the library and make to the board a report of its conditions.

Annual report.

SECT. 2. The board shall, in its annual report, include a statement of the condition of the library, the number of books that have been added thereto during the year, the report of the committee appointed to examine the library, and the total amount of money received from fines and sales.

CHAPTER 19.

PARKS AND RECREATION DEPARTMENT.

SECTION 1. There shall be in the city a department, known as the Parks and Recreation Department, which shall be under the charge of a board, known as the Parks and Recreation Commission, consisting of an officer, known as the Commissioner of Parks and Recreation, appointed by the mayor for a term expiring on the first Monday of the January following the next biennial municipal election at which a mayor is elected, who shall be chairman of the board and shall devote his whole time to the work, and four other officers, known as Associate Commissioners of Parks and Recreation, appointed by the mayor. The associate commissioners in office when this ordinance takes effect shall serve according to the provisions of their respective appointments for terms expiring, in the case of one, one year, in the case of another, two years, in the case of another, three years, and in the case of the other, four years, from May 1, 1960. As the term of any associate commissioner in office when this ordinance takes effect, or of any subsequent associate commissioner, expires, his successor shall be appointed by the mayor for a term of four years. Any vacancy in the office of an associate commissioner shall be filled by the mayor for the unexpired term. The associate commissioners shall serve without pay.

St. 1875, c. 185. Ords. 1954, c. 2, secs. 36 and 37.

Associate Commissioners.

SECT. 2. The commissioner of parks and recreation shall exclusively have the powers, and perform the duties, of a department head with respect to the making of contracts and the appointment, suspension, discharge, compensation and indemnification of subordinates for the department; but otherwise the board shall have the powers and perform the duties from time to time conferred or imposed on boards of park commissioners of cities in Massachusetts by general laws applicable to Boston and, except as aforesaid, shall also have the powers and perform the duties conferred or imposed by law on the board of park commissioners and board of recreation in existence immediately prior to the taking effect of chapter 2 of the Ordinances of 1954. The board shall further have the powers and perform the duties from time to time conferred or imposed on it by law.

Ords. 1954, c. 2, sec. 38.

Control of parks, public grounds, baths, beaches, gymnasia and convenience stations.

SECT. 3. The board shall construct, improve, equip, supervise, and regulate the use of, all parks, public grounds, playgrounds, baths and beaches formerly under the charge and control of the park commissioners, the superintendent of public grounds or the trustees of the bath department, or that hereafter may be placed in charge of the parks and recreation department, or that may be taken by purchase or otherwise; and such other parks, playgrounds, public grounds, ways, or means for outdoor recreation as may be placed in the charge of the department by the city, the board of metropolitan park commissioners, or the legislature, or in any other manner. The board shall construct, improve, equip, supervise, and regulate the use of, all gymnasia, bath houses, or other means for public recreation, now or hereafter provided by the city; and shall have the care, custody and control of, and shall construct, all urinals and public convenience stations upon park lands and public grounds.

Ords. 1956, c. 5 and Ords. 1957, c. 5.

Portions of Post Office, Dock and Faneuil Hall Squares.

SECT. 4. Until otherwise provided, the parks and recreation commission shall improve, maintain, keep in repair, govern and regulate the portion of Post Office Square shown as "Existing Island" on Public Works Department (Survey Division) plan No. K–558A entitled "City of Boston — Post Office Sq. — Boston Proper — May 20, 1957 — George G. Hyland, Commissioner of Public Works," and also the portions of Dock and Faneuil Hall Squares lying within the circle with radius of fifteen feet and area of about seven hundred and seven square feet shown on Public Works Department Survey Division plan No. L–8626 entitled "City of Boston — Dock Sq. — Boston Proper — June 20, 1955 — George G. Hyland, Commissioner of Public Works."

Ords. 1953, c. 4, sec. 2.

SECT. 5. The board shall care for, maintain and, when necessary, replace all flag poles now or hereafter erected, and shall erect such other flag poles as may be hereafter provided for, on the Common, Public Garden, parks, playgrounds, golf courses, cemeteries, public grounds, public squares and other public places controlled by the city, except public buildings, and shall provide the necessary flags therefor and display them thereon in accordance with section 13 of chapter 1 of these ordinances.

Music.
Ords. 1954, c. 2, sec. 39.

SECT. 6. The board shall have the charge and control of the selection of public music to be given for parades, concerts, public celebrations and other purposes under appropriations

of the city council, and shall designate the persons to furnish the same.

SECT. 7. The board shall have the care and superintendence of all trees, plants and shrubs belonging to the city; shall trim all shade trees standing in the street so that they shall not interfere with public travel; shall carry out all orders of the commissioner of public works made after public notice and hearing to remove trees standing in the street; shall, upon request of the officer having charge of the public lamps, trim in such manner as said officer may require any tree which interferes with the proper lighting of a street; shall cause all statutes and ordinances for the protection of trees, shrubs and flowers in the public grounds and streets to be strictly observed; and shall be deemed to be the officials having charge of shade trees within the meaning of chapter eighty-seven of the General Laws.

Care of trees.

Ords. 1954, c. 2, sec. 39.

SECT. 8. The rules and regulations now in force for the use and government of parks, parkways, playgrounds and streets shall continue until changed by the board, with the approval of the city council; and the board, with the approval of the city council, may establish from time to time regulations for the use and government of parks, parkways, playgrounds, streets, buildings and all premises in its charge. Whoever violates any such regulation shall be punished by a fine not exceeding twenty dollars for each offence and not only the person actually doing the prohibited thing but also his employer and every person concerned in so doing shall be punished by such fine.

Rules.

Ords. 1912, c. 10, sec. 3.

Penalties.

SECT. 9. The board shall set aside and suitably designate seats on the Common and Public Garden during the months of June, July, August and September of each year for the exclusive use of women and of children under the age of twelve years.

Seats on Common and Public Garden.

Restrictions on Park Frontages.

SECT. 10. No building or structure or any part thereof hereafter erected or altered on land which abuts on and has an entrance into and is within a distance of one hundred feet from the following: The Fens (excepting Charlesgate East and Charlesgate West from a point one hundred feet north from their intersection with Commonwealth avenue to Charles river); Riverway, including Park drive, from Brookline avenue to Beacon street; Commonwealth avenue, from Arlington

Ords. 1923, c. 3.

Use of buildings.

street to a line drawn parallel to and one hundred and thirty feet west of Charlesgate West, and from a line parallel to and one hundred and thirty-five feet south of the southerly line of Mt. Hood road, as extended across Commonwealth avenue, to the Newton line; Jamaicaway; Olmsted Park; Arborway; Columbia road on the southerly side from Sumner street to Dorchester avenue, and from Buttonwood street to Marine Park, and on the northerly side from Boston street to Dorchester avenue, and from Buttonwood street to Marine Park, South Boston; shall be used for a livery or public stable or public garage, or for any mechanical, mercantile or manufacturing purposes, nor, excepting churches and chapels, shall the extreme height of said buildings or structures exceed seventy feet from the mean grade of the edgestone or sidewalk on the front facing said parkway, exclusive of such steeples, towers, domes, cornices, parapets, balustrades, sculptured ornaments, chimneys and roofs as the parks and recreation commission shall approve; and no roof on any of the aforementioned buildings shall be used for laundry or clothes-drying purposes; provided, however, that as to the lot of land at the southwest corner of Commonwealth avenue and Massachusetts avenue the prohibition of the use of building for mercantile purposes shall apply only to so much of any building erected thereon as lies within fifty feet of the southerly line of Commonwealth avenue; and provided further, however, that the prohibition of the use of building for mercantile purposes shall not apply to the lot of land on Ipswich street bounded by and making the northwest corner of Charlesgate West and Boylston street.

Ords. 1941, c. 1.

Ords. 1945, c. 13.

Ords. 1954, c. 2, sec. 80.

Ords. 1953, c. 6, sec. 1.

Permit for erection.

SECT. 11. No building or structure shall hereafter be erected or altered within a distance of one hundred feet from park or parkway in the city of Boston, without permission in writing having first been obtained from the parks and recreation commission.

Ords. 1954, c. 2, sec. 81.

Set-back.

SECT. 12. No building shall be erected or placed upon premises within the following distances from the following parks and parkways: Riverway, from Fenway to Huntington avenue, twenty feet; Jamaicaway, from Huntington avenue to Perkins street, twenty feet; Jamaicaway, from Perkins street to Prince street, twenty-five feet; Arborway, from Prince street to Washington street, twenty-five feet; Arborway, north side, from Washington street to Franklin Park, twenty-five feet; Arborway, south side, from Washington street to Franklin

Ord. 1949, c. 1.

Park, ten feet; Olmsted Park along the northwesterly boundary, from Chestnut street to Francis Parkman Drive, twenty feet; Park drive on the Riverway, from Brookline avenue to Boston and Albany Railroad, twenty feet; Park drive on the Riverway, from Boston and Albany Railroad to Beacon street, fifteen feet; Commonwealth avenue, from Arlington street to Beacon street, twenty feet; the Fens, twenty feet (excepting Charlesgate East from Boylston street to the Charles river, and Charlesgate West from Boston and Albany Railroad to the Charles river, and Boylston street, south side, from Hemenway street to Fenway); Charlesgate East from Boylston street to Ipswich street, ten feet; and Boylston street, south side, from Hemenway street to Fenway, fifteen feet; provided that steps, windows, porticos and other usual projections appurtenant to the front wall of a building shall be allowed where there is a reserved space; that no projections in the nature of a bay window, corner bay, circular front, or octagon front, with the foundation wall sustaining the same (such foundation wall being a projection of the front wall), shall be allowed (excepting oriel windows above the first story on a street corner), unless any horizontal sections of such projections would fall within the external lines of trapezoids, the sum of whose bases upon the rear line of the aforesaid space does not exceed seven tenths of the whole front of the building, and the base of any one of which trapezoids does not exceed eighteen feet, and whose side lines make an angle of forty-five degrees with the base; and each house in a block shall be considered a separate building within the meaning of this section; provided, however, that the provisions hereof shall not apply to the lot of land on Ipswich street bounded by and making the northwest corner of Charlesgate West and Boylston street. Ords. 1953, c. 6, sec. 2.

Sect. 13. No building shall be erected or placed upon premises within twenty feet from the exterior line of parks and parkways, on the Dorchesterway and Strandway, except from Preble street to Old Harbor street and except from P street to Farragut road; provided, that steps, windows, porticos and other usual projections appurtenant to the front wall of a building are to be allowed in this reserved space of twenty feet, subject to the following limitations, viz.: First, that no projections of any kind (other than doorsteps and balustrades connected therewith, and also piazzas projecting not more than eight feet) shall extend more than five feet from the rear line of the aforesaid Set-back. Ords. 1939, c. 3. Ords. 1949, c. 2.

space; second, that no projections in the nature of a bay window, corner bay, circular front, or octagon front, with the foundation wall sustaining the same (such foundation wall being a projection of the front wall), will be allowed (excepting oriel windows above the first story on a street corner), unless any horizontal sections of such projections would fall within the external lines of trapezoids, the sum of whose bases upon the rear line of the aforesaid space does not exceed seven tenths of the whole front of the building, and the base of any one of which trapezoids does not exceed eighteen feet, and whose side lines make an angle of forty-five degrees with the base; and each house in a block shall be considered a separate building within the meaning of this limitation.

Cemetery Division.

Ords. 1920, c. 13.
Ords. 1954, c. 2, sec. 40.

SECT. 14. The board shall exercise the powers and perform the duties provided by statute or ordinance to be exercised and performed by the trustees of the cemetery department, and shall create a division to be known as the cemetery division of the parks and recreation department.

Deeds for lots.

SECT. 15. The board may determine the payments to be made for cemetery lots, or for the perpetual or other care thereof. The chairman of the board, after payment therefor has been made to its secretary, may execute and deliver to the person or persons by or for whom the payment has been made, a deed of the city conveying the exclusive right of burial of human dead in, and of placing and maintaining tombs, cenotaphs and monuments, authorized by the board or officer having, at the time of placing the same, charge of the cemetery, upon the lot or subdivision described in the deed, and shall cause the deed to be recorded in the office of the board. Every such conveyance shall be subject to the following restrictions, or such other regulations and restrictions relating to said cemetery or the lots therein as shall from time to time be established by the city by ordinance.

Restrictions.

Restrictions.

First. The owner shall use the lot only for the purposes stated in his deed thereof.

Second. The owner shall not, for hire, deposit or allow to be deposited in said lot the remains of any person.

Third. The owner shall not, without the consent of said board or officer, remove, or allow to be removed, the remains of any person deposited in said lot.

Fourth. The owner shall not, without the consent of said board or officer, place or allow to be placed on, or remove or allow to be removed from, said lot any tomb, cenotaph or monument, or any hedge, tree, fence, curb, or other ornament.

Fifth. The owner shall remove from the cemetery any unauthorized structure or other thing on said lot and said board or officer may so remove at the expense of the owner any such structure or other thing, or any tree, shrubs, flower, fence, curb, or other ornament not removed within the time stated in a notice from said board or officer; and the owner shall comply with all rules and regulations of said board or officer relating to said cemetery or lot.

Sixth. The owner shall convey said lot only as a whole, and shall never divide said lot, and if there are two or more owners they shall designate in writing one of their number to represent the lot, and while they neglect so to do said board or officer may designate the one to represent the lot.

Agreement for perpetual care. Ords. 1954, c. 2, sec. 41.

SECT. 16. The chairman of the board, after payment to the collector-treasurer for the city, for keeping in repair any lot in any cemetery or other burial-ground owned by the city, may execute and deliver to the person by or for whom the payment has been made an agreement that the city shall keep the lot, and the structures and grass thereon, in a good and neat condition forever, or during the period specified in the agreement, so far as the same can be done by the expenditure of an amount equal to four per cent. per annum of the amount of money so paid from the time of such payment; and the board shall cause all such agreements to be faithfully carried out.

CHAPTER 20.

PENAL INSTITUTIONS DEPARTMENT.

St. 1895, c. 449, sec. 14. St. 1896, c. 536, sec. 9. St. 1897, c. 395, sec. 5. St. 1928, c. 389. Ords. 1924, c. 9.

SECTION 1. The penal institutions department shall be under the charge of the penal institutions commissioner, who shall exercise the powers and perform the duties provided by statute; and shall have the charge and control of Deer Island and the House of Correction at Deer Island.

SECT. 2. The penal institutions commissioner shall exercise the powers and perform the duties in regard to the House of Correction at Deer Island and the prisoners committed thereto formerly exercised and performed by the institutions commissioner.

SECT. 3. The penal institutions commissioner shall be the executive and administrative head of the department and may organize said department as he may find necessary for its proper conduct.

Annual report.

SECT. 4. The commissioner shall, in his annual report, include a statement of the expenditures and receipts of each institution for the preceding financial year, giving the condition of each, with the number of inmates admitted thereto and discharged therefrom, the births and deaths therein, and the number of persons remaining in the same.

CHAPTER 21.

PUBLIC WORKS DEPARTMENT.

Ords. 1908, c. 3.
Ords. 1910, c. 9.
Ords. 1954, c. 2, sec. 45.

SECTION 1. There shall be in the city a department, known as the Public Works Department, which shall be under the charge of an officer, known as the Commissioner of Public Works, who shall be a civil engineer of recognized standing in his profession appointed by the mayor for a term expiring on the first Monday of the January following the next biennial municipal election at which a mayor is elected; shall construct all streets and sewers; shall have discretionary power as to the grades, materials and other particulars of construction of streets, sidewalks and sewers; shall have charge of and keep clean and in good condition and repair the streets, all sewer systems under the control of the city and the catch-basins in the streets connected with the sewers; shall keep the streets properly watered; shall remove and dispose of, at the expense of the public works department, all refuse from buildings occupied by the city except those under the control of the school committee; shall remove and dispose of the following classes of refuse from dwelling houses and from housekeeping apartments or tenements, when it is placed in yards or areas so as to be easily removed, free of charge to the producers of such refuse and to the owners and occupants of such dwelling houses, apartments and tenements, viz., swill and kitchen garbage,

Streets and sewers.

Ord. Oct. 7, 1833.

Removal of refuse.

dust and sweepings, ashes from fires used wholly or principally for heating or cooking, waste paper, cardboard, string, packing material, sticks, rags, waste leather and rubber, boxes, barrels, broken furniture and other similar light or combustible refuse; tins, bottles, jars, broken glass, broken crockery, bones, shells, waste or broken metals and all other similar heavy or incombustible refuse. But the department shall not be required to take any such refuse from hotels, apartment hotels, restaurants, shops, stores, or from any other building whatever except those first hereinbefore enumerated and except buildings occupied by the city. The department shall not so take the refuse of manufacturing or mercantile business, or dead animals, manure, plaster, building materials, earth or stones except from premises occupied by the city, but the department may take and dispose of any refuse upon payment by the producer thereof to the city of the charge fixed by clause (281) of section one of chapter thirty of these ordinances. The department may, upon payment of the charge fixed by clause (280) of section 1 of chapter 30 of these ordinances, receive and incinerate refuse at any refuse disposal incinerator constructed, maintained and operated by the city; except that it shall not receive thereat any refuse originating outside the city. The commissioner shall, on the fifteenth day of each month, send to the city auditor detailed bills of all material, tools and machinery furnished by either of the divisions of the department to any other division or for any special work.

Ords. 1955, c. 8.

Ords. 1959, c. 7, sec. 1.

The commissioner shall also have the powers and perform the duties which were conferred and imposed by chapters 2 and 3 of the Ordinances of 1905 upon the then board of park commissioners with respect to portions of Commonwealth Avenue and which were transferred by section 3 of chapter 10 of the Ordinances of 1912 to the board established by said chapter 10 as the board of park and recreation commissioners and renamed the board of park commissioners by section 1 of chapter 13 of the Ordinances of 1920 and which were subsequently transferred to the parks and recreation commission by sections 38 and 42 of chapter 2 of the Ordinances of 1954.

Ords. 1955, c. 3.

SECT. 2. The commissioner may, from time to time, by a writing approved by the mayor and deposited with the city auditor, designate, for such period as may be specified therein, one of his division engineers to be deputy commissioner. The

Deputy commissioner.

deputy commissioner shall have authority, by virtue of such designation, to approve and sign bills, drafts, pay rolls, and requisitions, and to perform such other routine duties as the commissioner may require, but shall not have authority to make any permanent appointments nor to make contracts, except in the absence of the commissioner, and then only under a separate authorization under section twenty-two of chapter three of these ordinances.

Ords. 1954, c. 2, sec. 46.
Use of public ways.

SECT. 3. The commissioner shall have the jurisdiction vested by statute in the board of street commissioners in relation to the planting and removal of trees in the public ways and to the use of public ways for any temporary obstruction or projection in, under or over the same; but such jurisdiction shall only be exercised with the written approval of the mayor in each instance. The commissioner shall also have the powers and perform the duties conferred or imposed by statute on the board of street commissioners in relation to the use of parts of public ways for the storage and sale of merchandise.

Street lighting.

SECT. 4. The commissioner shall have charge of all lamps established by the city council and maintained at the expense of the city, of all lamps set up in parks, parkways or public grounds, and of all lamp-posts, posts or fixtures connected with such lamps, and shall set up and affix lamps in the streets; shall have the care and custody of all city property used or hereafter acquired for the purpose of street lighting, and shall maintain and keep the same in good repair.

Bridges.

SECT. 5. The commissioner shall have the care and management of all bridges which are used as highways, and are in whole or in part under the charge of the city; shall keep the railings and wearing surface in good order and shall remove all dirt, snow and ice from the sidewalks; shall keep all said bridges, or those parts thereof under his care, and the abutments, guards, draws and wharves thereof, clean and in good condition and repair; shall appoint drawtenders for the draws in bridges of which he has the care, and see that they properly perform their duties, and may remove them for such cause as he shall deem sufficient and shall assign in his order of removal. Each drawtender so appointed shall take charge by night and by day of the draw of which he is drawtender; shall require from the person in charge of a vessel applying to pass through the draw a true statement of the name, extreme

width and draught of the vessel; shall determine the order in which vessels may pass through the draw; and may direct the placing of warping-lines, anchors and cables, and the use of any warping apparatus provided by the city; shall cause the draw to be opened for the passage of vessels in accordance with the regulations of the Department of the Army; shall cause the draw to be closed with all possible expedition after a vessel has passed through, not permitting more than one vessel to pass through at one opening of the draw, except that, when the draw is open and the bridge is free from persons desiring to cross, he may, in his discretion, permit other vessels to pass thorough before causing the draw to be closed; and shall perform such additional duties as said commissioner may require.

Record of sewer construction.

SECT. 6. The commissioner shall keep a book in which he shall record the date of every order for constructing a sewer, the name of the contractor or builder constructing it, the date of commencing and the date of completing the work, and the cost of the sewer. He shall make and deliver to the collector-treasurer all bills for assessments as they become due.

Sewer plans.

SECT. 7. The commissioner shall keep a plan for every existing and every new sewer, showing its depth, breadth, mode of construction and general direction, and shall, from time to time, ascertain and insert on such plans all entries made into the sewers.

Notice of sewer and street work.

SECT. 8. The commissioner shall, when about to build a new sewer or repair an old sewer, notify all abutters on that part of the line of said sewer when he proposes to do work, and afford them facilities for entering the sewer; and shall, when about to construct a new street, at least four weeks before beginning work, and, when about to make a new surface of any street, at least two weeks before beginning work, notify all departments and persons authorized to place any structure in such street, and require and see that all departments and persons having any work to be done in the streets so designated shall do all such work before the surface of such street is again prepared for and opened to public travel; and, after the completion of the work then done on such street, shall not, for one year thereafter, permit any department or person to disturb the surface of such street or way within the area of such previous disturbance, except in case of obvious necessity; and shall make a record of the permits issued in such cases in a book to be kept for that purpose.

Permits for street work.

SECT. 9. The commissioner may issue permits to persons having authority in the premises to open, occupy, obstruct and use portions of the streets. Such permits shall specify the time, place, size and use of such opening, occupation or obstruction, and shall be granted upon condition, the terms of which shall be those stated in section twenty-one of chapter three of these ordinances, and upon further conditions as follows:

Conditions.

Restoration of surface.

1. That the restoration of the paving or other surface of such streets shall be effected by the city as directed by the commissioner, the work to be done by city employees or by contract or otherwise at his discretion, the standard, type and extent of the repairs necessary to effect such restoration to be determined by him and to be paid for by the person receiving the permit, such payment to be made in advance on the basis of the commissioner's estimate or during the progress or after the completion of the restoration as the commissioner may elect.

Public protection.

2. That the person receiving the permit shall place and maintain from the beginning of twilight, through the whole of every night, over or near the place so occupied, opened, obstructed or used, and over or near any dirt, gravel or other material placed in or near such place, a light or lights sufficient to protect travelers from injury; shall place and maintain a safe and convenient way, satisfactory to the commissioner, for the use of foot travelers and for vehicles around or over such place; shall protect such trees as shall be designated by the parks and recreation department in such manner as said department shall specify; shall provide suitable sanitary accommodations for his employees; and shall deliver the coupon attached to the permit to an officer of the police force of said city on or before the expiration of the time fixed in the permit for completing the work, such coupon to be returned by said officer to the public works department.

Inspection.

3. That the commissioner may detail an inspector, at the expense of the person receiving the permit, to supervise said opening, occupation and use, and to see that the back-filling is properly done.

4. That the commissioner may require the person receiving the permit to inclose the place in the streets so opened, occupied or used, with a rail, fence or other guard as specified by the commissioner.

Permits to enter drains.

SECT. 10. The commissioner may issue such a permit to competent mechanics for the purpose of entering particular drains into public drains and sewers, on condition the terms of which shall be those stated in section nine of this chapter, and in addition that the person applying for the permit shall make connection of such drain with such sewer only in the manner shown on the back of the permit, and only in the presence of an inspector of the sewer division; shall have on the ground, when the inspector arrives to see the connection made, any slant, bend or curve to be used in making the connection; shall not cover up any work until inspected by one of such inspectors; shall not lay the drain in the same trench with a water pipe; shall not connect any exhaust from a steam engine, any blow-off from a steam boiler, or any other pipe for delivering steam or hot water, with the drain or sewer. The commissioner shall in each drain permit specify the size, material and mode of construction of the particular drain, and the direction and grade for laying it.

Ords. 1960, c. 4. sec. 2.

Permits to obstruct sidewalks.

SECT. 11. The commissioner may issue such a permit to a responsible person for the purpose of raising and lowering goods and merchandise into and from buildings, on condition the terms of which shall be those stated in section twenty-one of chapter three of these ordinances, and in addition that the person applying for the permit shall maintain, during the whole time the work is in progress, good and sufficient barriers across the sidewalk, from the wall of the building to or from which the goods or merchandise are so raised out to the curbstone or edge of the sidewalk, on each side of said goods or merchandise, sufficient to protect travelers from injury or danger; and shall not encumber the sidewalk for more than fifteen minutes at a time for such work.

Ords. 1954, c. 2, sec. 49.

SECT. 12. The commissioner shall issue such a permit to any person authorized by the public improvement commission to place a coal hole, vault or coal slide under a street, or a cover thereto, on condition the terms of which shall be those stated in section nine of this chapter, and in addition that the person

Reg. Bd. of Ald. Oct. 19, 1863.

Permits for coal holes.

R. O. 1890, c. 18, sec. 8.

applying for the permit shall make the underground structure of suitable construction satisfactory to the commissioner, and shall pay such fee as may be prescribed by ordinance; shall make the opening of a coal hole or coal slide circular, and not more than eighteen inches in diameter, and furnish a cover therefor of iron, made with a rough upper surface, and with three or more iron rods or legs at least two feet in length, fitting closely to the side of the opening, and projecting downwards from the underside of the cover, and so constructed that, while the cover can be lifted perpendicularly, it cannot be tipped or easily removed from the opening.

Permits to move buildings.

Ords. 1954, c. 2, sec. 50.

SECT. 13. The commissioner shall issue such a permit to a building mover actually engaged in the business, for the purpose of moving a building through the streets, on condition the terms of which shall be those stated in section nine of this chapter; provided, that an application for such permit, describing the locations from and to which, and the route over which, the building is to be moved, the length, width and height of the building, and the principal material of its exterior and roof, and accompanied by the written consent of the building commissioner to the placing of the building on the lot proposed, shall be first made to the commissioner. Whenever it appears that the moving of a building will encumber the tracks of any railroad corporation, a public hearing shall be given by the commissioner upon the subject before such permit is issued.

Public hearing.

Permits for laying wires, rails, pipes and conduits.

Ords. 1954, c. 2, sec. 51.

SECT. 14. The commissioner shall, when authorized thereto by an order of the public improvement commission, issue such a permit to a responsible person for the purpose of laying, maintaining and using wires, railway tracks or rails in the streets, or wires, pipes or conduits under the surface thereof, on condition the terms of which shall be those stated in section nine of this chapter, and in addition that the person applying for the permit shall, whenever requested so to do by the mayor, furnish in his conduits for wires accommodations free of charge for all wires belonging to, or to be used by, the city; shall remove the conduits and wires whenever directed, and not until directed, so to do by an order of the public improvement commission approved by the mayor; and shall not disturb or interfere with any wires, pipes, or sewers lawfully laid in such street or connected therewith.

Sect. 15. The commissioner shall, when authorized thereto by an order of the public improvement commission, issue such a permit to a responsible person for the purpose of placing and maintaining in the streets poles for the support of wires, on condition the terms of which shall be those stated in section nine of this chapter, and in addition that the person applying for the permit shall keep the poles well painted and in good condition, to the satisfaction of the commissioner; shall place the wires on the poles not less than twenty-one feet from the ground; shall keep the name of the person owning the pole distinctly painted on the crossbars used and occupied by him on the pole, and also on the pole at a point not less than six feet nor more than eight feet from the ground; shall allow the departments of the city the exclusive use of the lowest crossbar of each pole, free of all charge, for the purpose of placing wires thereon; shall not suffer or permit any other person to place or keep wires on the poles, or upon the fixtures thereto affixed, without permission being first obtained in writing from the public improvement commission; shall not remove any pole erected under the order until, and shall remove any pole when, directed by the public improvement commission so to do; and that on the violation of any term of these conditions the commissioner shall remove the poles at the expense of the person owning them.

Permits for poles. Ords. 1954, c. 2. sec. 51

Sect. 16. The commissioner shall not deliver any such permit to any person for the applicant therefor until he has received from such person a certificate that a copy of the permit entered in a book kept for the purpose, is a correct copy of the permit he receives, and the applicant, unless an employee of the city applying for a permit for public work, has given a bond, in the case of permits under sections nine, ten, eleven and twelve of this chapter, of one thousand dollars, under section thirteen of this chapter, of three thousand dollars, and under sections fourteen and fifteen of this chapter, of twenty thousand dollars, each bond, with one or more sureties satisfactory to the commissioner, conditioned upon the faithful observance of the conditions and specifications of each and every permit thereafter issued on his application by the commissioner; and the commissioner may at any time require a new bond, which shall be considered a strengthening bond, unless the sureties on the former bond or bonds are expressly released from their liability by vote of the city council. No bond shall

Bonds required before delivery of permits.

be required of any person to open a public street for the purpose of planting a tree therein if such person has been duly authorized by the proper municipal authorities to plant trees in such street.

Permits prohibited.

SECT. 17. The commissioner shall not issue any such permit to a person who has within twelve months previous to his application violated or failed to observe the conditions or specifications of any such permit.

Indemnity for city.

Reg. Bd. of Ald. Oct. 19, 1863.

R. O. 1890, chap. 18, sec. 12.

SECT. 18. Every owner of an estate hereafter maintaining any cellar, vault, coal hole or other excavation under the part of the street which is adjacent to, or a part of, his estate, shall do so only on condition that such maintenance shall be considered as an agreement on his part to hold the city harmless from any claims for damage to himself or the occupants of such estate resulting from gas, sewage or water leaking into such excavation or upon such estate; and every such owner and every person maintaining a post, pole or other structure in a street, or a wire, pipe, conduit or other structure under a street, shall do so only on condition that such maintenance shall be considered as an agreement on his part with the city to keep the same and the covers thereof in good repair and condition at all times during his ownership and to indemnify and save harmless the city against any and all damages, costs, expenses or compensation which it may sustain or be required to pay, by reason of such excavation or structure being under or in the street, or being out of repair during his ownership, or by reason of any cover of the same being out of repair or unfastened during his ownership.

304 Mass. 18.

Guards for steps and entrances.

SECT. 19. The commissioner shall require every person who maintains an entrance on a level with or below, or a flight of steps descending immediately from or near, the line of the street, which is not otherwise safely guarded to the satisfaction of the commissioner, to enclose such entrance or steps with a permanent iron railing on each side at least three feet high from the top of the sidewalk or pavement, and to provide the same with a gate opening inwardly, or with two iron chains across the entrance way, one near the top and the other half way from the ground to the top of the railing, and to keep such gates or chains closed during the night, unless the entrance or steps are sufficiently lighted to prevent accident.

Excavations under sidewalk.

SECT. 20. The commissioner shall close and fill up, at the expense of the owner of the premises abutting on a sidewalk,

any excavation under such sidewalk, whether constructed under a permit or not, which has not been closed and filled up within five days after the public improvement commission has ordered the owner so to do. Ords. 1954, c. 2, sec. 52.

Record of notices of defects.

SECT 21. The commissioner shall keep a record of the notices of defects in streets sent to him, with the name of the person giving the notice and the time when given, and shall without delay cause the locality of the alleged defect to be examined, and, if the defect is of such a character as to endanger the safety of public travel, shall do whatever may be necessary to protect the public from injury by the defect, and shall cause it to be immediately repaired.

Water supply. Ords. 1941, c. 6.

SECT. 22. The commissioner shall have the care and control of all property acquired or held by the city for the purposes of its water supply; shall maintain the same in good order and condition; shall use and operate the same and furnish all supplies required therefor; shall purchase, lay, maintain and test all meters, pipes and other fixtures and appliances necessary for supplying water to the inhabitants of the city, including the placing of drinking fountains and supplying the same with cold water; shall take all measures necessary to protect and preserve the purity of the water; shall exercise a constant supervision over the use of water; shall have control of the water supply and may in a public emergency shut the water off and let it on at such times as he deems necessary; shall, with the approval of the mayor, from time to time determine and establish the rates for the use of water; shall, whenever a water rate has remained unpaid for thirty days after its due date, send notice to the owner or tenant of the premises to which the water is supplied, that the water rate has become a lien on the premises and that if the water rate continues to remain unpaid, the water will be shut off; shall, if a water rate is not paid within ten days after sending the notice herein provided for, shut off the water from the particular service unless such action is inconsistent with law or unless, in the opinion of a physician designated by the commissioner, the shutting off of such water would endanger the life of any person; shall not let on again water shut off for nonpayment of a water rate until a service charge of two dollars, in addition to the amount of the unpaid account, is paid except where the law requires the letting on again of the water without the payment of the unpaid account. However,

the commissioner may, in his discretion, waive the payment of such two dollar service charge where the unpaid account is less than twenty dollars. The provisions relative to the shutting off and letting on of water shall apply when two or more persons take water from the same service pipe although one or more may have paid the amount due from him or them. No charge shall be made for sending the notice herein provided for.

Ords. 1954, c. 2, sec. 53.

Water bills.

SECT. 23. The commissioner shall, consistently with the ordinances, make contracts for the sale of water, and send out bills therefor, which shall be payable to the collector-treasurer; shall provide that bills for specific supplies of water shall be due and payable in advance and actually paid before the water is let on, that bills for water furnished and measured by meter shall not be less than eight dollars during any consecutive twelve months' period and shall be due and payable on the due date specified on each bill rendered, and that the due dates thus specified shall be so established as to require payments at least as often as semi-annually. All contracts shall stipulate that an omission to send or a failure to receive a water bill under this section or a notice under the preceding section shall not affect the validity either of the water rate or of the proceedings for its enforcement or collection.

Water income.
Ords. 1930, c. 6.

SECT. 24. The commissioner may designate one of his subordinates to be the head of the water division, who shall, if the commissioner so directs, make abatements of charges for water where improperly assessed and exercise the powers of the commissioner relative to the shutting off of water for nonpayment of a water rate and the waiver of the service charge for the shutting off and letting on of water; who shall also receive all money paid for service charges for the shutting off and letting on of water and all money paid or deposited on account of main, service, fire, elevator, motor and other pipes and the laying thereof and for repair work; shall give a receipt in behalf of the city therefor; shall pay, from the money so received, the amount found by him to be due the person paying any such money, as excess over the amount due the city; and shall, on or before the fifth day of every month, pay over the money in his possession due the city, and account for all money so received by him since the last accounting, as provided in section eighteen of chapter three of these ordinances.

Sect. 25. The commissioner shall, from time to time, as he deems necessary, apply, remove and test water meters and maintain the same in good condition; shall record, in a book kept for the purpose, a statement of the style, size, number of each meter, date when purchased, location, date when set, reading at such date, date when taken out, the reason therefor, the reading at such date, a detailed statement of test and percentage of errors shown, and the reading and date when reset; also a description of all defects and repairs of such meters. Water meters.

Sect. 26. The commissioner, whenever the water has been shut off from any premises because the bill for water has not been paid and there is a change in the ownership of the premises, may let the water on again without waiting for the payment of the amount due from the former owner. In case of contracts for specific supplies he shall shut the water off as soon as the contract has been carried out. Shutting off water.

Sect. 27. The commissioner shall keep suitable books, in which shall be entered the names of all persons who take water, the kind of building in which it is taken, the name of the street and the number thereon, the nature of the use, the number of taps, and the rate assessed. Record of water takers.

Sect. 28. The commissioner shall cause the following regulations to be printed on every bill for water, which regulations shall constitute a part of the contract with every taker of water furnished by the city:—

Regulations.

1. Every water taker shall pay the rates for water furnished on his application within the time and at the place specified in the bills therefor; shall, at his own expense, keep the service pipes within his premises, including any area or vault beneath the sidewalk, in good order and repair and protected from frost; shall not allow the water to leak away or run to waste; shall not — unless he pays the rates established therefor or takes water by meter rates — use water from a hose; shall not use water from a hose in any case, except during such days and hours and in such manner as the commissioner of public works may from time to time specify; shall not make any change in the pipes or water fixtures under the street or within his premises, unless such change is approved by the commissioner; shall

not conceal the purpose for which the water is used; shall allow the commissioner and persons authorized by him to enter the premises supplied with water, examine the fixtures, and ascertain the quantity of water used, the manner of use, and whether there is unnecessary waste; and shall indemnify the city for all damages it may sustain or be required to pay in consequence of any injury resulting from any violation of these regulations by the water taker.

2. Every water taker must stop the use of water for any purpose when required to do so by the commissioner of public works and must guard against collapse of a boiler and other injuries liable to result from want of water, as the water is liable to be shut off at any time without notice.

3. No water taker shall, except in accordance with a written permit from the commissioner of public works or in case of fire in the neighborhood, allow water to be taken from his premises, or use water for any purpose other than those for which he pays, or open any hydrant attached to the water pipes of the city.

4. No water taker shall demand or be entitled to any abatement of his water rates for any year on account of the premises being vacated, unless they are vacated before the first day of January and notice thereof is given to the commissioner of public works before the first day of February of such year; nor shall any water taker demand or be entitled to any abatement of rates, compensation, or damage on account of the shutting off, or the stopping of the use, of water for any cause.

St. 1907, c. 524. St. 1909, c. 177.

5. The commissioner of public works shall equip with water meters all new services installed; shall, if a water taker refuses to allow a water meter to be placed on his premises, cause the water to be shut off from the same; may, without notice, cause the water to be shut off from any premises or require the use of water for any purpose designated by him to be stopped; and may, if any water taker, whether supplied through an independent service pipe or a service pipe used in common with another, violates any of these regulations, cause the water to be shut off from all premises supplied by such pipe until satisfied that the regulations will be observed and that all amounts due for water have been paid to the collector-treasurer, together with such further sum, not exceeding ten dollars, as the collector-treasurer may require.

Ords. 1954, c. 2, sec. 54.

SECT. 29. Except as otherwise provided by statute, the commissioner of public works shall have full charge of all engineering work of every nature and description connected with all public works and all public improvements, and shall make such surveys, plans, estimates, statements and descriptions, and take such levels, as any officer of the city may need in the discharge of his duties, and shall have the custody of all surveys and plans relating to the laying out, relocating, altering, widening, constructing, making specific repairs on, and discontinuing public ways and alleys.

Engineering work. Ords. 1954, c.2, sec. 55.

SECT. 30. The commissioner shall, by himself or by his duly authorized agents, inspect and measure all public work done under his direction by any department by contract or otherwise, and the city auditor, in case any bill or estimate for such work is presented to him for allowance, may require from the commissioner a certificate for such bill or estimate stating whether the materials have been furnished or the work done in accordance with proper engineering standards or in accordance with the terms of the contract for such work.

Inspection and measurement of public work.

SECT. 31. The commissioner shall have authority to order any public work, whether done by a department or under contract or otherwise, to be discontinued, reconstructed or removed, whenever in his opinion such work fails in any manner to comply with or fulfill the terms, conditions, specifications and requirements of any such contract or agreement, or fails in his opinion to conform with proper engineering standards.

Discontinuance of public work.

SECT. 32. Any expense incurred by the commissioner in carrying out any of the provisions of this chapter, except as provided for by the appropriation for the department of public works, shall be charged to the several appropriations under which the works are authorized or paid for, upon requisition of the commissioner.

Charge against appropriations.

SECT. 33. The commissioner shall divide the public works department from time to time into an engineering division and such other divisions as the commissioner shall adjudge necessary for the proper conduct of the department. Each division shall be in charge of a civil engineer of recognized standing in his profession, who shall be an expert in the duties which may devolve upon him, and shall devote his whole time to the work.

Division engineers. Qualifications. Ords. 1954 c. 2 sec. 56 Ords. 1960, c. 7.

SECT. 34. In appointing an engineer to take charge of a division of the department the commissioner shall certify that he is a civil engineer of recognized standing in the profession,

Certificate of qualifications of engineers.

that in the commissioner's opinion he is an expert in the work which will devolve upon him, that he is a person specially fitted by education, training or experience to perform the duties which may devolve upon him, and that the appointment is made solely in the interest of the city, such certificate to be filed with the city clerk and to be open to public inspection.

Annual report.
Ords. 1954, c. 2, sec. 57.

SECT. 35. The commissioner shall, in his annual report, include a statement of the repairs and expenditures on each street and each bridge under his charge, of the number of times each draw of a bridge has been opened for the passage of vessels, of the number of vessels laden with cargo that have passed through each draw, of the number of water takers and the purposes for which the water is taken, of the number and kind of water meters installed during the previous year, of the number and kind of water meters in use, of the number of cases where the water has been shut off, and of the number and amount of abatements which have been made during the preceding year on water rates.

Public Improvement Commission

Ords. 1954, c. 2, sec. 57.

SECT. 36. There shall be in the public works department a board, known as the Public Improvement Commission, consisting of the commissioner of public works, the commissioner of real property and the traffic commissioner, ex officiis. The public improvement commission shall not be subject to the supervision or control of the commissioner of public works except as he acts as a member of said commission; but unless otherwise ordered by the mayor, the public improvement commission shall not communicate with the mayor, or make any annual or other report, except through the commissioner of public works. The public improvement commission shall have all powers and perform all duties conferred or imposed by statute on the board of street commissioners except (*a*) those conferred or imposed on the committee on licenses in the public safety commission by section eleven of chapter nine of these ordinances, (*b*) those conferred or imposed on the commissioner of public works by section three of this chapter, and (*c*) those conferred or imposed on the real property board by section one of chapter twenty-two of these ordinances.

Concerning Vehicles Interfering with the Removal of Snow.

SECT. 37. (1) The commissioner of public works, for the purpose of removing or plowing snow, or removing ice, from any street under his jurisdiction or the chairman of the parks and recreation commission for streets or roads under its jurisdiction, may remove, or cause to be removed, to some convenient place, including in such term a public garage and outdoor parking area, any vehicle interfering with such work. G.L. c. 40, sec. 21, cl. 16. Ords. 1954, c. 2, sec. 84.

(2) If the commissioner, acting under the provisions of this section, orders the removal of any vehicle by a person or agency other than the city, a written order for such removal shall be given by the commissioner or his authorized representative at the time of removal; provided, however, that in an emergency such order may be given orally. Any such written order shall state that it is subject to the provisions of this section, a copy of which shall appear thereon. Any such oral order shall be accompanied by the statement that it is subject to the provisions of this section, and shall be confirmed in writing within twenty-four hours. Ords. 1945, c. 3.

(3) The commissioner shall keep a record of vehicles removed under the provisions of this section. Not later than ten hours after any such removal the commissioner shall give notice thereof to the police commissioner, and not later than the second business day following any such removal the commissioner shall publish notice thereof at least once in a newspaper published and having a general circulation in the city of Boston. The record kept and the notices given and published by the commissioner shall include (*a*) the registration number and general description of the vehicle removed, (*b*) the time of removal, and (*c*) the place from which and to which the vehicle was removed.

(4) The cost of the removal of any vehicle under the provisions of this section and the storage charges, if any, resulting therefrom shall be paid by the owner of such vehicle. The amount to be paid by such owner for all costs of removal, exclusive of storage charges, shall not exceed five dollars. The amount to be paid by such owner for storage charges shall not exceed the rate of one dollar for each twenty-four hour period. Subject to the foregoing limitations, the commissioner shall determine the cost of removal and storage of vehicles removed or stored by the city.

CHAPTER 22.

REAL PROPERTY DEPARTMENT.

Ords. 1954, c. 2, sec. 58.
Real Property Board.

Assistant Commissioner.
Associate Commissioners.

SECTION 1. There shall be in the city a department, known as the Real Property Department, which shall be under the charge of a board, known as the Real Property Board, consisting of an officer, known as the Commissioner of Real Property, appointed by the mayor, who shall be chairman of the board, an officer, known as the Assistant Commissioner of Real Property, appointed by the mayor, and three other officers, known as Associate Commissioners of Real Property, appointed by the mayor. The commissioner of real property and the assistant commissioner of real property shall each be appointed for a term expiring on the first Monday of the January following the next biennial municipal election at which a mayor is elected and shall devote their whole time to the work. The associate commissioners first appointed under this ordinance shall serve, according to the provisions of their respective appointments, for terms expiring, in the case of one associate commissioner, one year, in the case of another associate commissioner, two years, and in the case of the other associate commissioner, three years, from May 1, 1960. As the term of any associate commissioner in office when this ordinance takes effect, or of any subsequent associate commissioner, expires, his successor shall be appointed by the mayor for a term of three years. Any vacancy in the office of an associate commissioner shall be filled by the mayor for the unexpired term. The associate commissioners of real property shall receive no compensation for their services as such associate commissioners.

Duties.

The real property board shall have the powers and perform the duties conferred or imposed on the board of real estate commissioners by chapter 434 of the acts of 1943, as amended, and by chapter 474 of the acts of 1946, as amended. The real property board shall also have the powers and perform the duties conferred or imposed by statute on the board of street commissioners in relation to the abatement of taxes. The real property board shall divide the real property department from time to time into such divisions as said board shall adjudge necessary for the proper conduct of the department.

SECT. 2. The mayor shall appoint from the real property board a committee consisting of the chairman and two other members to be known as the Committee on Foreclosed Real Estate. Said committee shall have the powers and perform the duties conferred or imposed by law on the committee on foreclosed real estate established under section 4 of chapter 434 of the acts of 1943.

Commitee on Foreclosed Real Estate.

SECT. 3. The commissioner of real property shall have the powers and perform the duties conferred or imposed on the chairman of the board of real estate commissioners by chapter 434 of the acts of 1943, as amended, and shall exclusively have the powers, and perform the duties, of a department head with respect to the appointment, suspension, discharge, compensation and indemnification of subordinates for the real property department (and the several officers thereof), including an auctioneer, who shall have the powers and perform the duties prescribed for the auctioneer in the office of the board of real estate commissioners by section 2A of chapter 652 of the acts of 1945 as amended by section 3 of chapter 633 of the acts of 1951, and including also a superintendent of markets, who, subject to the supervision and control of the assistant commissioner of real property, shall have the charge and control of Faneuil-hall market and Faneuil-hall market limits; shall preserve order therein; shall make such changes, and place or allow to be placed in said market such pipes, drains, and other appliances, as he may deem proper; and shall take and forthwith destroy any article of food which in his opinion is diseased, unwholesome, or tainted, and is kept for sale within such market limits. Said superintendent may assign stands within such market limits for the sale of provisions and other articles, and may, at the expense of the owner thereof, remove from one place or stand to another within such limits, or to, and to be kept in, a proper storage place until the expense is paid, any merchandise, vehicle or animal, not under the charge of any person, or not immediately so removed on the direction of said superintendent or his deputies.

Auctioneer.

Superintendent of markets.

St. 1943, c. 78.

Ords. 1946, c. 5.

Diseased articles of food.

Assignment of stands.

SECT. 4. The assistant commissioner of real property shall have the care, custody and management of, shall make all repairs in and upon, and shall keep in repair the furniture of, all buildings and parts of buildings belonging to or hired by the city, not wholly in charge of one department, or for which no

Repairs to buildings and furniture.

Ord. July 1, 1850.

other provision is made by statute or ordinance, whether the same are used for city or county purposes, and may, with the approval of the mayor, hire such buildings or rooms as may be required for such purposes; shall have the care and control of the city hall and the city hall annex; shall have the care and custody of the flags belonging to the city hall and to the old state house; shall display the national flag upon the city hall on every day, except Sundays, weather permitting; shall have charge of all city property in the armories provided by the city for the militia; and shall cause to be included in the annual report of the real property board a statement of the kind and amount of city property in such armories, of all buildings belonging to or used by the city, and of the land and appurtenances thereof, of the condition of such buildings and land, and the nature and amount of the expenditures that have been made during the preceding year relative thereto.

Ords. 1956, c. 7, sec. 5.

Custody of Faneuil Hall.

SECT. 5. The assistant commissioner of real property shall have the care, custody and management of Faneuil hall, shall, weather permitting, every day except Sundays, display the national flag upon the building in which said hall is located, shall, upon vote of the city council approved by the mayor and payment of the charge prescribed by clause (158) of section one of chapter thirty of these ordinances, permit the use of said hall, and shall hold all persons signing the application for such permit jointly and severally liable for all damage done to said hall at or in connection with the meeting for which such permit is granted.

Lease of stalls.

SECT. 6. The assistant commissioner of real property shall lease, from time to time, by instruments approved as to form by the corporation counsel and approved in writing by the mayor, the stalls, cellars, and second floor in Faneuil-hall market for terms of three years at the rents established by the city council and upon such other terms and conditions as may be approved by the corporation counsel and the mayor.

SECT. 7. The assistant commissioner of real property shall have the care, custody and management of the Dillaway house, so called, in the Roxbury district of the city, may establish rules and regulations for the use and preservation of said house as a historical relic of the revolutionary war, and may, upon vote of the city council approved by the mayor, let or lease the whole or any part of said house to a historical society or other association organized for historical purposes.

Ords. 1934, c. 1.

SECT. 8. The assistant commissioner of real property shall designate, in the places named in orders of the city council, a suitable room to be used for a ward-room for the ward in which it is situated. If any such room cannot be so used at any time, said assistant commissioner shall provide accommodation elsewhere for any public meeting in such ward for which he shall issue a permit. Ward-rooms. See St. 1914, c. 630.

SECT. 9. The assistant commissioner of real property shall have the care and custody of, shall determine the use of, and provide for opening, closing, lighting, and heating the ward-rooms; shall frame and keep in some conspicuous place therein a copy of this and the following section, and as soon as a list or a revised list of voters in a ward is prepared by the election commissioners shall keep posted or hung up a copy thereof in the ward-room of the ward in such a manner as to be readily accessible to the public, and such copies shall be altered, revised or removed only under the direction of the election commissioners or said assistant commissioner. Custody of ward-rooms.

SECT. 10. The assistant commissioner of real property, when a written application (containing a copy of the call for a meeting notifying all persons who may be present that it will be subject to the provisions of this section) is made to him by not less than five legal voters of a ward for the use of a ward-room for the purpose of holding such meeting, and when he is paid such sum of money as will in his opinion be sufficient to defray the expense of opening, lighting, heating, and closing the ward-room during the time specified in the permit, may issue a permit for the use of such ward-room, which permit may at any time be revoked by the mayor. Said assistant commissioner shall specify in the permit the time and purpose of the meeting, and that the meeting will be subject to the following provisions, viz.: Only legal voters in the ward in which such meeting is held, and to whom no objection is made by the majority of such applicants as are present or by the presiding officer of such meeting, shall mark or vote, or remain at such meeting, and the members of the police force present shall keep the peace at such meeting, obey the lawful orders of, and remove such persons as shall be designated by, the majority of such applicants as are present, or after the election of a presiding officer of the meeting, such persons as shall be designated by such presiding officer. Said assistant commissioner shall request the police commissioner to detail police sufficient to enforce such provisions. Permits for ward-rooms. Revocation.

CHAPTER 23.

SCHOOL BUILDINGS DEPARTMENT.

St. 1929, c. 351

SECTION 1. The school buildings department shall be under the charge of a board of three commissioners, who shall exercise the powers and perform the duties provided by statute.

CHAPTER 24.

TRAFFIC DEPARTMENT.

Ords. 1960, c. 10, sec. 1.

SECTION 1. There shall be in the city a department, known as the Traffic Department, as provided in the charter as that term is defined in clause Fifth of section 7 of chapter 4 of the General Laws.

SECT. 2. The traffic commissioner shall place and maintain in one or more suitable, conspicuous places, to be selected by him, on each street in the city, one or more signs showing the name of the street.

CHAPTER 25.

TREASURY DEPARTMENT.

St. 1821, c. 110, sec. 18.
St. 1854, c. 448, sec. 42.
St. 1875, c. 176, sec. 1.
St. 1909, c. 490, Part II.
St. 1912, c. 272,
Ords. 1954, c. 2. sec. 64.
Ords. 1954, c. 6, sec. 2.

SECTION 1. There shall be in the city a department, known as the Treasury Department, which shall be under the charge of an officer, known as the Collector-Treasurer, appointed by the mayor for a term expiring on the first Monday of the January following the next biennial municipal election at which a mayor is elected, who shall have the powers and perform the duties from time to time conferred or imposed on him by law, shall also have the powers and perform the duties conferred or imposed by law on the city collector and the city treasurer immediately prior to the taking effect of chapter 2 of the Ordinances of 1954 (including the powers and duties conferred or imposed by section 7 of chapter 434 of the acts of 1943), and shall further have the powers and perform the duties from time to time conferred or imposed on collectors of taxes and treasurers of cities in Massachusetts by general laws applicable to Boston.

Ords. 1954, c. 6, sec. 1.

Appointment of assistant collector-treasurers.

SECT. 2. There shall be in the treasury department a treasury division and a collecting division; and the collector-treasurer shall, with the written approval of the mayor in each instance, appoint for each division a first assistant collector-treasurer and a second assistant collector-treasurer, each of whom shall be sworn to the faithful performance of his duties. The first assistant collector-treasurer for each division, and in the event

of his absence or disability or of vacancy in his office the second assistant collector-treasurer for such division, shall have charge under the collector-treasurer of such division. Each of said assistant collector-treasurers shall perform under the direction of the collector-treasurer such other duties as shall from time to time be assigned to him by the collector-treasurer, and may, at such times as he shall have been so authorized by written designation signed by the collector-treasurer, approved by the mayor and filed with the city clerk and such authorization shall not have been revoked in like manner, exercise the powers and perform the duties of collector-treasurer in relation to such matters as may be specified in such designation; provided, that a second assistant collector-treasurer may be authorized to exercise all the powers and perform all the duties of the collector-treasurer only when there is absence or disability or vacancy in office in the case of the collector-treasurer, the first assistant collector-treasurer for the treasury division and the first assistant collector-treasurer for the collecting division.

Appointment of deputy-collectors.

SECT. 3. The collector-treasurer may appoint such deputy collectors (including a chief deputy collector) as the service may be found to require, who shall have like power as the collector-treasurer to receive any tax, assessment, account, debt or claim payable to the city or county and to serve any bill, demand, notice or other paper of the collector-treasurer and make affidavit of the manner of such service, and, in addition thereto, shall have power to give notice of, serve and execute any warrant committed to him by the collector-treasurer under section 34 of chapter 60 of the General Laws, and in the service and execution thereof shall have all the powers and duties of a collector of taxes.

Bonds of subordinates.

SECT. 4. The collector-treasurer shall require from each of his subordinates, before each enters upon the duties of his office or position and annually thereafter and at such other times as the collector-treasurer shall determine, for the faithful discharge of his duties and trusts and the safe custody and lawful disposition of all money and other property belonging to the city or county which may come into his possession, a bond running to the collector-treasurer with a surety company authorized to transact business in Massachusetts as surety in the penal sum, in the case of an assistant collector-treasurer, of two hundred thousand dollars, and in the case of every other permanent employee, of not less than five, nor more than fifty,

thousand dollars as the collector-treasurer shall in each case prescribe.

SECT. 5. The collector-treasurer shall collect and receive all taxes and assessments payable to the city or county, whether committed to him or outstanding at the time of his appointment. He shall also collect and receive all accounts, debts and claims payable to the city or county, and in the collection thereof shall have all the remedies provided by sections 35, 36 and 93 of chapter 60 of the General Laws. He shall further collect and receive, except where other provision is made, all other money to be paid to, or for the use of, the city or the county. He shall have custody of all leases from the city. He shall, whenever a water rate is paid, immediately notify the commissioner of public works of such payment.

Ords. 1941, c. 6.

Custody of current funds.

SECT. 6. The collector-treasurer shall receive, receipt for, and have the care and custody of, the current funds of the city from the time the same shall come into his possession, and also of all money, property, and securities which may come into his possession by virtue of any statute or ordinance, or as a gift, devise, bequest, or deposit; may deposit any portion of such current funds in such savings banks or trust companies organized under the laws of Massachusetts and doing business in Boston or such national banks doing business in Boston or such national bank or trust company in the city of New York, and on such conditions and rates of interest, as he shall deem best, subject to the approval of the mayor, provided, however, that no such deposit shall be made except in conformity with law; shall, with the mayor and the city auditor, sign all bonds and certificates of indebtedness issued by the city; shall preserve all bids for loans, and papers relating thereto; and shall, if elected, serve as treasurer of the board of commissioners of sinking funds. If the collector-treasurer is elected treasurer of said board, his bond as collector-treasurer shall apply to and include his duties as treasurer of said board. The collector-treasurer shall not be eligible for appointment to said board.

Deposit of funds.

Signing bonds.

Treasurer of sinking funds commissioners.

Payments to sinking funds commissioners.

SECT. 7. The collector-treasurer shall pay over to the board of commissioners of sinking funds all money received by him from assessments laid or to be laid on account of betterments from public improvements the expenses of which were paid for by the proceeds of loans, and all sums received from the sale or lease of city property purchased out of the proceeds of loans, except where provision to the contrary is made by statute

or ordinance, to be by them credited to the sinking funds established for such loans, or in case of serial loans to be held by them toward paying the installments as they fall due. The collector-treasurer shall also pay all drafts, checks and other orders directed to him by the city auditor, in accordance with these ordinances, for the payment of bills and demands against the city; shall on presentation pay every execution against the city, when approved by the corporation counsel, even if the appropriation to which the execution is chargeable is not sufficient to meet it; shall pay on presentation when due all bonds issued by the city and the interest on the same; shall cancel all bonds and coupons and daily deliver to the city auditor the bonds and executions paid during the day; shall at the close of business on the last day of each month deliver to the city auditor the coupons paid during such month and a statement of the total amount paid for interest during such month; and shall use and apply as the city council may direct all property, money and securities in his care and custody at the close of each financial year for the application of which no other provision has been made.

Payments of drafts, checks and orders.

Payments of executions.

Transmit to auditor paid coupons.

Balance at end of financial year.

SECT. 8. The collector-treasurer shall, on or before the tenth day of each month, render to the mayor a statement of the receipts and payments of the treasury department for the preceding month and a summary of the like items for the current financial year up to the close of the preceding month.

Monthly reports.

SECT. 9. The collector-treasurer may make payments to school teachers, school building custodians, policemen, witnesses, jurors, and persons employed in and about the various departments and institutions of the city and of the county, in such of the public buildings in the different sections of the city, or upon such public works, as he may designate, and as will best facilitate such payments and prevent the loss of time by the persons receiving them.

Payments to employees and others.

SECT. 10. The collector-treasurer, unless the donors have otherwise directed, shall receive all properties given, devised or bequeathed to, or deposited with, the city for any specific purpose, and shall use the same, or the income thereof, as designated in the gift, devise, bequest or deposit. If the income only is to be used, he shall hold the properties as permanent funds. He shall invest and keep invested the said permanent funds in bonds, notes or certificates of indebtedness of the United States or of the commonwealth or of any city or town within the commonwealth. For the purpose of investment and

reinvestment he shall have power from time to time in his discretion to sell or exchange any of the securities of which any of the said permanent funds consist; but all purchases, exchanges and sales shall be with the written approval of the mayor.

Police charitable fund.

SECT. 11. The collector-treasurer shall use the income of the police charitable fund for the relief of persons in necessitous circumstances who shall be found by the police commissioner to have been honorably discharged from the police force by reason of sickness, age or other disability, or to be the widows or orphans of police officers who have died while in the service of the city; and may monthly pay to such persons the amount of such income determined and allowed by the police commissioner, with the approval of the mayor, on a monthly payroll sent to the city auditor.

Board of Commissioners of Sinking Funds

G. L. c. 41.
Ord. Dec. 24, 1870.
Ords. 1954, c. 2, sec. 64.

SECT. 12. There shall be in the treasury department a board, known as the Board of Commissioners of Sinking Funds, consisting of six commissioners appointed by the mayor. The commissioners in office when this ordinance takes effect shall serve according to the provisions of their respective appointments for terms expiring, in the case of two commissioners, one year, in the case of two other commissioners, two years, and in the case of two other commissioners, three years, from May 1, 1959. As the term of any commissioner in office when this ordinance takes effect, or of any subsequent commissioner, expires, his successor shall be appointed by the mayor for a term of three years. Vacancies in the board shall be filled by the mayor for the unexpired term. The members of the board of commissioners of sinking funds shall serve without compensation.

The board of commissioners of sinking funds shall not be subject to the supervision or control of the collector-treasurer; but unless otherwise ordered by the mayor, said board shall not communicate with the mayor, or make any annual or other report, except through the collector-treasurer.

The board of commissioners of sinking funds shall have the powers and perform the duties from time to time conferred or imposed on it by law, shall also have the powers and perform the duties conferred or imposed by law on the board of commissioners of sinking funds in existence immediately prior to the taking effect of chapter 2 of the Ordinances of 1954, and

shall further have the powers and perform the duties from time to time conferred or imposed on sinking fund commissioners of cities in Massachusetts by general laws applicable to Boston. The board of commissioners of sinking funds shall, when a debt of the city becomes due, pay over to the collector-treasurer so much of the funds held as a sinking fund for such debt as may be required for the payment of such debt.

Payment to collector-treasurer.

CHAPTER 26.

VETERANS SERVICES DEPARTMENT.

SECTION 1. There shall be in the city a department, known as the Veterans Services Department, which shall be under the charge of an officer, known as the Veterans Benefits and Services Commissioner, who shall be a veteran as defined in section 1 of chapter 115 of the General Laws, shall be appointed by the mayor for a term expiring on the first Monday of the January following the next biennial municipal election at which a mayor is elected, and shall have the powers and perform the duties from time to time conferred or imposed by statute upon the soldiers' relief commissioner of Boston, veterans' agents appointed under section 3 of said chapter 115, and directors of veterans' services appointed under section 10 of said chapter 115.

Ords. 1946, c. 9. Ords. 1954, c. 2, sec. 66.

Soldiers Relief Dept. first established by St. 1897, c. 441.

SECT. 2. The veterans benefits and services commissioner may divide the veterans services department from time to time into such divisions as he may deem necessary for the proper conduct of the department, and, with the written approval of the mayor in each instance, may appoint such deputy, and such assistant, veterans benefits and services commissioners as he may from time to time deem necessary; provided, however, that no person other than a veteran as defined in said section 1 shall be eligible for such appointment.

SECT. 3. There shall be in the veterans services department an officer, known as the Supervisor of Veterans Graves and Registration, appointed by the mayor, who shall have the powers and perform the duties from time to time conferred or imposed by general laws applicable to Boston on persons appointed under section 9 of chapter 115 of the General Laws. The supervisor of veterans graves and registration shall not be subject to the supervision or control of the veterans benefits and services commissioner; but unless otherwise ordered by the mayor, such supervisor shall not communicate with the

Supervisor of Veterans Graves and Registration.

mayor, or make any annual or other report, except through such commissioner.

CHAPTER 27.

WELFARE DEPARTMENT.

St. 1864, c. 128, R. L. c. 81. St. 1913, c. 763. St. 1921, c. 146. Est. April 25, 1772. Ords. 1954, c. 2, sec. 68.

SECTION 1. There shall be in the city a department, known as the Welfare Department, which shall be under the charge of the overseers of the public welfare who shall have the powers and perform the duties from time to time conferred or imposed on them by law; shall have the powers and perform the duties conferred or imposed by statute on the directors of the house of industry, the board of directors for public institutions, the commissioners of public institutions, the institutions commissioner, the institutions registrar, the trustees for children, the pauper institutions trustees, the Boston infirmary trustees and the commissioner of institutions except in relation to matters within the jurisdiction of the penal institutions commissioner, matters concerning the insane, and matters pertaining to Long Island and the institution thereon belonging to the city, including the viaduct between Long Island and Moon Island and the approaches to said viaduct; shall have the powers and perform the duties from time to time conferred or imposed on boards of public welfare of cities in Massachusetts by general laws applicable to Boston; shall have charge of the Charity building and temporary home on Chardon street, and the Lodge for Wayfarers on Hawkins street, and may make and enforce all such rules and regulations as they may deem expedient in relation thereto.

SECT. 2. Such person as the overseers of the public welfare may from time to time designate, after giving bond to the city in the penal sum of one hundred thousand dollars for the faithful discharge of his duties and trusts and the safe custody and lawful disbursement of all public money intrusted to him, which bond shall be executed by a surety company authorized to transact business in Massachusetts as surety, approved by the mayor, filed with the city auditor, and renewed annually and at such other times as the mayor shall determine, shall act as an authorized official of the city to disburse all relief, aid and assistance of every name and nature furnished by, or under the supervision of, the overseers; and all moneys appropriated for the purpose of furnishing such relief, aid and assistance and all moneys received by the city for such purposes shall, upon requisition made by the overseers with the ap-

proval of the city auditor and the mayor, be paid by the collector-treasurer to such authorized official for disbursement as aforesaid.

CHAPTER 28.

REGULATIONS AFFECTING CERTAIN TRADES.

Junk Dealers, Weighers and Measurers.

SECTION 1. The police commissioner for the city of Boston may license suitable persons to be collectors of, or dealers in and keepers of shops for the purchase, sale, or barter of, junk, old metals, or second-hand articles.

Licenses. G. L., c. 140, sec. 54. Ord. May 6, 1839.

SECT. 2. Every such shop-keeper shall keep a book, in which shall be written, at the time of every purchase of any such article, a description thereof, and the name, age, and residence of the person from whom, and the day and hour when, such purchase was made; and the shop of such shop-keeper, and all articles of merchandise therein, and such book shall at all times be open to the inspection of the mayor, the city council, the police commissioner, or of any person by them respectively authorized to make such inspection.

Inspection.

SECT. 3. Every such shop-keeper shall put in some suitable and conspicuous place on his shop a sign having his name and occupation legibly inscribed thereon in large letters.

Signs.

SECT. 4. No such shop-keeper holding a license from the police commissioner as a dealer in second-hand articles shall permit to be sold any article purchased or received by him until at least thirty days after its purchase or receipt. Nor shall any dealer in, or keeper of a shop for the purchase, sale, or barter of, junk or old metals, permit to be sold any article purchased or received by him until at least one week after its purchase or receipt.

Sales restricted. Business hours. See c. 29, s. 96.

SECT. 5. No such shop-keeper holding a license from the police commissioner as a dealer in any second-hand articles shall permit to be displayed any second-hand furniture or household effects in any open area surrounding or appurtenant to the premises occupied by said licensee.

Ords. 1931, c. 5.

SECT. 6. The weighers of vessels and ballast shall keep regular books showing the work done, the reports thereon, the fees earned, and the dates of all certificates.

Weighers of vessels and ballast, books and accounts. G. L., c. 102, sec. 6.

Office hours of weighers.

SECT. 7. The office of the weighers shall be open from sunrise to sunset on every day except Sundays and legal holidays, but may be closed during the months of April, May, June, July, August and September, from seven to eight o'clock in the forenoon, and during the other months from eight to nine o'clock in the forenoon, and through the whole year from one to two o'clock in the afternoon.

G. L., c. 102, sec. 14.

Masters of vessels to report to weigher.

SECT. 8. The master of every vessel that has stone, sand, gravel, or ballast for sale by weight, to be delivered within the city, shall, on arrival, report in person at the office of the weighers, and shall produce for examination a certificate of the marks and measurements of his vessel whenever a weigher so demands. One of the weighers shall go on board every such vessel, and inspect its marks both before and after the delivery of such material, and inspect and weigh such material; and the person having charge of the vessel shall before such delivery, if so required by the weigher, pump out all the water in the vessel, and trim it so as to make it swim at equal marks at stem and stern, and shall not deliver any of such material until inspected; but this section shall not apply to sand sold for building purposes unless the purchasers request an inspection. Whoever violates any provision of this section shall be punished by a fine not exceeding one hundred dollars for each offence.

Inspection of vessels.

Reports and certificates.

SECT. 9. When a weigher has inspected and weighed any stone, sand, gravel, or ballast in any vessel, he shall forthwith file a report in the office of the weigher, showing the name of the vessel, the vendor, the kind of material, the weight, and deduction of light-water marks, and the amount of fees received, and shall give a certificate, containing the same matters, to the vendor or owner, but such certificate shall not be given for any material sold out below light-water marks.

Vessel not subject to second weighing.

SECT. 10. No vessel which has once been weighed and marked according to law by a weigher of the city of Boston shall be subject to charge for a second weighing or marking, unless it appears that her former weight or marks are incorrect or have been changed; but every vessel which has been so weighed and marked shall be subject to the examination and inspection of every weigher, without charge, for the purpose of ascertaining whether the weights are correct or have been altered.

G. L., c. 94, sec. 300.

SECT. 11. The fees for measurers of wood and bark shall be ten cents for each cord measured, to be paid to the measurer by the owner or vendor.

SECT. 12. The fees for measuring wheat, corn or other grain shall be three-quarters of a cent for each bushel, to be paid to the measurer by the owner or vendor. G. L., c. 94, sec. 221.

SECT. 13. The fee for inspecting the weight of stone, sand, gravel, or ballast of any kind shall be five cents for every ton, which fee in all cases shall be paid by the vendor and repaid by the vendee.

SECT. 14. All fees not herein specially enumerated shall be as provided by law.

Minors' Licenses

SECT. 15. No minor between the ages of sixteen and twenty-one years shall, in any street or public place of the city, work as a bootblack, or sell or expose for sale any newspapers, magazines and periodicals, ice, song sheets, religious publications, flowering plant and such flowers, fruit and berries as are wild and cultivated unless he has a license therefor granted by the mayor and city council. G. L., c. 101, sec. 19. St. 1934, c. 114. St. 1937, c. 73. Reg. Jan. 25, 1892.

SECT. 16. The city clerk shall receive applications of parents or guardians of minors, or of responsible citizens of Boston, for licenses for minors, and shall, when such a license is granted, issue the license and a badge to such minor. Every such license shall be issued and accepted on condition that the minor shall comply with the terms of the following section, which shall be pr nted in the license. Issue of license.

SECT. 17. The minor shall conform to the statutes and ordinances; shall surrender his license and badge to the city clerk when notified that his license has been revoked; shall not transfer or lend his license or badge, or furnish any unlicensed minor with newspapers or other articles to sell; shall not sell newspapers in or on any part of a street other than the sidewalk, or in or on a street car without the permission of the company operating such car; shall not at any time, while engaged in working as a bootblack or selling articles in public places, congregate with other persons, or make any unnecessary noise, or in any way disturb or annoy persons as they pass, or obstruct free passage on any sidewalk, crosswalk or entrance to any public place, or occupy any stand with any other person, or allow any unlicensed minor to assist or accompany him, or allow idle persons to assemble or congregate around him or around any stand occupied by him, or so work or sell in any other place than that specified in his license when a Conditions.

place is so specified, or at any time while so working or selling fail to wear conspicuously in sight the badge furnished to him by the city clerk, or fail to exhibit his license to any police or other officer of the city if requested by him so to do. Any minor who violates any of these provisions shall be deprived of his license and badge, and be subject to a fine.

Ords. 1917, c. 5.

SECT. 18. No female minor sixteen years of age or over shall engage in the trade of bootblacking, and no person shall employ any such female minor in such trade.

Transient Vendors.

G. L., c. 101, secs. 1, 2, 5. Ords. 1920, c. 11.

St. 1936, c. 218.

SECT. 19. Every transient vendor, whether principal or agent, authorized by state license to do business in this commonwealth, before making any sales of goods, wares and merchandise in the city of Boston, shall make application for a local license to the city clerk stating the names, residences and places of business of the owners or parties in whose interest said business is conducted, and shall at the same time file with the city clerk a true statement, under oath, of the average quantity and value of the stock of goods, wares, and merchandise kept or intended to be kept or exposed by him for sale. The city clerk shall submit said statement to the assessor who shall forthwith make an examination and valuation of such goods, wares and merchandise and transmit a certificate thereof to the city clerk.

Ords. 1958, c. 4, sec. 5.

Ords. 1956, c. 7, sec. 6.

SECT. 20. Upon the payment of the fee prescribed by clause (345) of section one of chapter thirty of these ordinances, the city clerk shall issue to the transient vendor a license authorizing the sale of such goods, wares and merchandise within the city of Boston. Such license shall remain in force so long as the licensee shall continuously keep and expose for sale in the city of Boston such stock of goods, wares and merchandise, but not later than the first day of January following its date of issuance. Every transient vendor licensed under this ordinance shall also execute a bond to the city of Boston in the sum of $500 with two sufficient sureties, conditioned for faithful observance of this ordinance.

St. 1933, c. 254, sec. 64.

SECT. 21. Every transient vendor who is granted a license under the provisions of this chapter shall exhibit the same at all times, while in force, in some conspicuous part of the place of business for which it is issued.

SECT. 22. The term "transient vendor" for the purposes of this ordinance shall be the same as defined in sections one and two of chapter one hundred and one of the General Laws of Massachusetts and acts in amendment thereof and addition thereto.

SECT. 23. Any person, association or corporation who shall engage in the business of a transient vendor, as herein defined, without having secured a license for that purpose as provided in this chapter, or who neglects or refuses to file the statement described in section nineteen of this chapter, or who makes a false or fraudulent representation in said statement, or who, having secured such license, shall thereafter fail to pay the sum required herein, shall be guilty of a misdemeanor and upon conviction thereof shall be subject to a fine of twenty dollars for each day during which such goods, wares or merchandise are kept or exposed for sale.

Bowling on the Lord's Day.

SECT. 24. The following regulations are hereby established concerning the operation of bowling alleys on the Lord's Day; and for the licensing of privately-owned premises for such sport or game. Ords. 1946, c. 8.

1. Licenses for the operation of bowling alleys on the Lord's Day, upon petition therefor, may be granted by the city council under the terms and conditions as herein set forth.

2. Licenses voted by the city council shall be for the term of one year or any portion thereof, beginning with the first day of November in each year. Licenses voted by the city council shall be issued by the city clerk. Ords. 1956, c. 7, sec. 11.

3. Licenses to operate bowling alleys on the Lord's Day shall be issued upon the following conditions: that duly accredited representatives of the city of Boston and Commonwealth of Massachusetts may enter upon and inspect the premises at any time; that the provisions of chapter 136 of the General Laws, as amended, will be complied with; and that failure to comply with any of said provisions or any rule or regulation as herein set forth or as subsequently adopted by the city council of Boston, or the commissioner of public safety of the Commonwealth of Massachusetts, shall serve as a revocation of the license, subject to determination of the city council.

4. The licensees shall display the license to operate on the Lord's Day in a prominent place on the premises.

CHAPTER 29.

PROHIBITIONS AND PENALTIES.

Health.

Ord. Oct. 7, 1833. R. O. 1885, c. 23, sec. 84.

SECTION 1. No person shall throw into the harbor or any of the waters surrounding the city within a line drawn from Point Allerton to Nahant, any entrails or refuse parts of fish, or any decayed fish; nor shall any person have in his possession with intent to sell, fish of any kind, except flounders, smelts, and other small fish, salmon and shad, until the same have been cleansed of their entrails and other refuse parts, or fish of any kind unless they are kept in covered stalls or fish-boxes or covered carts, which shall be clean and in good order and well secured from the rays of the sun.

Fish to be cleansed before sale, and kept in covered stalls, etc.

Vegetables.

SECT. 2. No person shall bring into the city or have in his possession with intent to sell, or sell, any vegetables, excepting green peas and beans in the pods and green corn in the inner husks, which have not previously been divested of all parts not commonly used for food; and no person shall have such parts in his possession in any market-place, or in a cart or vehicle used for the sale of vegetables or other articles of food.

Ord. Oct. 7, 1833.

Decayed food.

SECT. 3. No person shall bring into the city, or have in his possession with intent to sell, any decayed or damaged fruit, vegetable or animal substance, except in accordance with a permit from the health commissioner.

Live fowl.

SECT. 4. No person shall keep any live fowl, swine, or goats, except in accordance with a permit from the health commissioner.

Ord. Oct. 7, 1833.

Manure.

SECT. 5. No owner or occupant of a building shall permit any manure to be therein, unless such building is used as a stable, or in that case permit more than two cords of manure to accumulate or remain therein; nor shall any person permit any manure to remain uncovered on his grounds outside of his building, or permit his building or any grounds connected therewith to be foul or unclean.

Ord. Oct. 7, 1833.

Removal of manure.

SECT. 6. No person shall remove manure, or cause or suffer the same to be removed, except in accordance with a permit from the health commissioner, and except in a tight vehicle with a canvas cover so secured to the sides and ends as to prevent the manure from dropping while being removed.

Ord. Oct. 7, 1833.

Cows.

SECT. 7. No person shall keep or allow to be kept in any building or on any premises of which he may be the owner or occupant, within the building limits of the city, more than one

cow for each three thousand square feet of land in said building or premises, except in accordance with a permit from the health commissioner; and no person shall keep or allow to be kept in any building or on any premises of which he may be the owner or occupant, any cow, unless such building or premises be kept clean and wholesome. R. O. 1890, c. 49, sec. 9.

SECT. 8. No person shall mar, misuse, defile, or deface a public urinal, or attach any hand-bill, advertisement, or drawing thereto. Public urinals. Ord. Dec. 27, 1879.

SECT. 9. No person shall ring a church bell or other bell when, on account of illness in the neighborhood, such ringing is forbidden by the health commissioner. Ringing bells. Ord. May 21, 1863.

SECT. 10. No person shall place or keep any refuse or noxious or decaying liquid or solid matter, except house-offal, in any building or in any waters or on any land, except in accordance with a permit from the health commissioner. Decaying matter. Ord. Oct. 7, 1833.

SECT. 11. No person shall keep in his house or on his land, any house-offal, unless the same is free from ashes and other refuse matter and so placed in a suitable vessel as to be easily removed. House-offal. Ord. May 21, 1863.

SECT. 12. No person shall maintain a water-closet, vault, or privy in an unwholesome, unclean, or improper place or condition. Water-closets. By Law Dec. 28, 1785

SECT. 13. No person shall place or keep ashes or cinders in or near any building in such a manner as to be liable to cause fire, or mix them with other substances, or place or keep them except in metallic vessels so placed as to be easily removed. Ashes and cinders. Ord. Dec. 2, 1872.

SECT. 14. No person, other than employees of the city or of a contractor acting for the city while engaged in public work, shall transport or carry refuse in, upon or through any street except in accordance with a permit from the commissioner of public works, who shall forthwith revoke such permit if the permittee transports or carries to any refuse disposal incinerator constructed, maintained and operated by the city any refuse originating outside the city. The word "refuse," as used in this paragraph, shall be construed to include rubbish, ashes, nonputrescible industrial wastes, and street cleanings, but not garbage, offal or other offensive substances coming within sections 31A and 31B of chapter 111 of the General Laws. Transportation of refuse. Ords. 1959, c. 7 sec. 2.

No person shall deposit or dump any house-dirt, house-offal, or other refuse matter, except in a place approved by the health commissioner, or place outside of any building or premises for removal any light refuse or rubbish that is likely to be scattered

or blown about, unless the same is properly packed, bundled, or otherwise secured.

Burials.

SECT. 15. No person shall bury, or cause to be buried, a dead body, in a grave less than three feet deep from the surface of the surrounding ground to the top of the coffin; and no person shall, except in accordance with a permit from the health commissioner, either bury, or cause to be buried, a dead body, at any other time than between sunrise and sunset, or open a grave or tomb between the first day of June and the first day of October for a purpose other than that of interring the dead.

Health Reg. May 22, 1801.

Cesspools and privies.

SECT. 16. No person shall empty a cesspool, vault, or privy, except in accordance with a permit from the health commissioner.

Ord. Oct. 7, 1833.

Sewage and waste water.

SECT. 17. No owner or occupant of a building or of land shall suffer sewage or waste or stagnant water to remain in such building or upon such land. No owner or occupant of land abutting on a private passageway and having the right to use such passageway shall suffer any filth, waste, or stagnant water to remain on that part of the passageway adjoining such land. No person shall discharge any waste water or water from a sink or water-closet, except through a drain into a sewer or cesspool or in accordance with a permit from the health commissioner.

Ord. Oct. 7, 1833.

Drains.

SECT. 18. No person shall suffer any particular drain from any building or land of which he is the owner or occupant to leak or be out of repair; and no person shall, except in accordance with a permit from the commissioner of public works, enter or attempt to enter a particular drain into a public drain or sewer.

Ord. July 7, 1823.

Hawkers and Peddlers.

Registration.

SECT. 19. No person shall hawk or peddle any fruits or vegetables or any of the articles enumerated in section seventeen of chapter 101 of the General Laws and acts in amendment thereof or in addition thereto, until he has been assigned a number by the health commissioner, and until he has recorded with said commissioner his name and residence, and until a recent photograph of said applicant shall be presented to the health commissioner, to be attached to his license (said photograph to be a passport size,—*viz.*, 2 inch by 2 inch) and, if he hawks or peddles articles which are sold by weight or measure, a certificate from the sealer of weights and measures that all weights, measures and balances to be used by him have been properly inspected and sealed. The presence of unsealed

Ord. 1884, c. 7.

Ord. 1936, c. 3.

weights or measures on the team, cart or person of such hawker or peddler shall terminate permission to hawk or peddle under such registration.

No person shall hawk or peddle any fruits or vegetables until he has obtained a license therefor from the health commissioner, unless he is engaged in the pursuit of agriculture or unless such articles are the product of his own labor or of the labor of his family.

The health commissioner is hereby authorized to grant licenses to hawk or peddle fruits and vegetables to persons sixteen years of age or over who have complied with the foregoing requirements, such licenses to be for the term of one year from the date of issue. Ord. 1931, c. 6. Ords. 1956, c. 7, sec. 7.

The foregoing provisions shall not apply to minors licensed by the mayor and city council. Ord. 1931, c. 6.

Sect. 20. No person hawking, peddling, selling, or exposing for sale any articles, shall cry his wares to the disturbance of the peace and comfort of the inhabitants of the city, or in the neighborhood of schoolhouses or of places used for divine worship. Crying of wares. Ord. 1884, c. 7.

Sect. 21. No hawker or peddler shall carry or convey articles enumerated in section seventeen of chapter 101 of the General Laws and acts in amendment thereof or in addition thereto, in a manner tending to injure or disturb the public health or comfort, or except in vehicles or receptacles which are neat and clean and do not leak, and which have printed on them in letters and figures at least two inches in height the name of the person selling and the number given him by the health commissioner, and which are approved monthly by the health commissioner. Vehicles and receptacles. Ord. 1884, c. 7.

Taking of Sea Worms.

Sect. 22. No person other than a registered voter of the city of Boston shall take sea worms within the limits of the city, except that this prohibition shall not apply to a person taking for his own use and not for purposes of sale not more than one half pint of sea worms in any one day. Any person violating the provisions of this section shall be punished by a fine not exceeding twenty dollars for each offense. Ord. 1938, c. 5.

Taking of Shellfish.

Sect. 23. (1) There shall be granted by the city council family use shellfish permits and commercial use shellfish permits. A family use shellfish permit may be granted upon written application by any inhabitant of the commonwealth; Ords. 1953, c. 1, sec. 2. Ords. 1953, c. 10. Ords. 1956, c. 7, sec. 8.

but a commercial use shellfish permit shall be granted only upon written application by an inhabitant of the city of Boston who shall have been such for not less than one year next preceding the making of such application; provided, however, that at such times as the city council shall deem the number of commercial use shellfish permits so granted to be insufficient for the proper working of the shellfish areas in the city, a commercial use shellfish permit may be granted upon written application by any inhabitant of the commonwealth. No application for a family use, or for a commercial use, shellfish permit shall be denied except for good cause. Every family use, and every commercial use, shellfish permit, shall be upon the following conditions: (*a*) that the permit shall not be transferable; (*b*) that the permit shall expire in accordance with law and, prior to such expiration, may be terminated by revocation in accordance with law; (*c*) that the holder thereof shall at all times conform to all applicable statutes, ordinances, rules and regulations; (*d*) that the holder thereof shall not take shellfish from any area determined under section 74 of chapter 130 of the General Laws to be contaminated except in accordance with a permit granted under section 75 of said chapter 130; and (*e*) that the holder thereof shall at no time during the period in any year beginning May fifteenth and ending September fifteenth take any shellfish from a beach area. Any family use, or commercial use, shellfish permit may at any time, after due notice and hearing, be revoked by the city council for any breach of condition or other good cause. No family use, or commercial use, shellfish permit shall be transferable. Every family use, and every commercial use, shellfish permit, shall, unless sooner revoked, expire on the fifteenth day of whichever of the months of January, May or September next succeeds the month in which such permit is granted.

(2) Any inhabitant of the commonwealth holding a family use shellfish permit granted under paragraph (1) of this section may take, for his own family use, shellfish from the following area in the city of Boston, to wit; the flats and coastal waters lying within the territorial limits of the city of Boston and easterly of a line drawn from Wind Mill Point in the town of Hull to the southeasterly point of Deer Island and through Deer Island to Point Shirley, except the shores of Lovell's, Gallup's and George's Island; provided, however, that no

shellfish shall be taken from said area of a size or at a season prohibited by law; and provided, further, that the amount taken for any family shall not exceed in any one week one bushel of any or all kinds of shellfish; and provided, further, that no shellfish shall be taken from so much of said area as shall from time to time be determined under section 74 of chapter 130 of the General Laws to be contaminated except in accordance with a permit granted under section 75 of said chapter 130.

(3) Except as otherwise provided in paragraph (2) of this section, no person shall take any kind of shellfish within the city of Boston unless he holds a commercial use shellfish permit granted under paragraph (1) of this section. No shellfish shall be taken for commercial purposes from the area described in paragraph (2) of this section.

Firearms.

Firing of cannon and guns.

SECT. 24. No person shall fire or discharge a cannon, gun, fowling-piece, or firearm, within the limits of the city, except at a military exercise or review authorized by the military authority of the Commonwealth or by the city council or mayor of the city, or in the lawful defence of the person, family, or property of a citizen; provided, however, that this prohibition shall not apply to persons engaged in target practice on a range or other premises licensed to be used for such purpose by the city council.

By Law May 22, 1801.

Ords. 1957, c. 6, sec. 1.

Bonfires.

By Law Dec. 28, 1785.

SECT. 25. No person shall make a bonfire or other fire in the open air on any wharf or street within the city, except in accordance with a permit from the fire commissioner.

Brick-Kilns.

By Law Dec. 28, 1785.

SECT. 26. No person shall erect, make, or fire, or cause to be erected, made or fired, within the city, a brick-kiln or lime-kiln, except in accordance with a permit from the fire commissioner.

Inflammable Articles.

Ords. 1954, c. 8.

SECT. 27. No article fabricated from cellulose nitrate or other similarly inflammable substance shall be sold to any person under age sixteen; nor shall any such article be sold to any person over said age unless conspicuously marked with the

words "HIGHLY INFLAMMABLE — KEEP AWAY FROM FLAME" in letters of boldface type not less than one eighth of an inch in height.

Obstruction of Firemen and Fire Apparatus.

Ord. July 29, 1837.

SECT. 28. No person shall obstruct any member of the fire department in the discharge of his duties, or wilfully interfere with any engine or other apparatus used by members of the fire department in the discharge of their duties.

** The Market Limits.*

Sale of butter.

SECT. 29. No person shall, within any market limits, sell any butter other than by weight; or sell, or expose for sale, any butter in lumps, unless such lumps weigh one or more integral pounds or quarter pounds.

Obstruction to travel.

SECT. 30. No person shall, within any market limits, so occupy or obstruct any sidewalk as not to leave a clear and direct passage for travellers thereon; or so place or stop any vehicle abreast of, or near to, any other vehicle as not to leave a clear and direct passage for vehicles.

Sunday regulations.

Ords. 1954, c. 2, sec. 70.

SECT. 31. No person shall, within any market limits, permit any box, cask, or other receptacle, or any vehicle, or any horse or other beast, to remain in a street or sidewalk on the Lord's day, except in the evening and in a place assigned by the superintendent of markets or his deputies.

Disorderly conduct.

Ords. 1946, c. 6.

SECT. 32. No person shall, within any market limits, play any game, lie down, sleep, or behave in a noisy, disorderly, or riotous manner, or scuffle, or throw any missile or thing whatsoever.

Compliance with directions.

Ords. 1954, c. 2, sec. 71.

SECT. 33. No person shall, within any market limits, neglect or refuse to obey or comply with any reasonable direction of the superintendent of markets or his deputies or any police officer.

Faneuil-Hall Market Limits.

Place and hours of sale.

Ords. 1954, c. 2, sec. 72.

SECT. 34. No person shall, within the Faneuil-hall market limits, sell or expose for sale goods, wares or merchandise in any place other than that assigned by the superintendent of markets or his deputies, and except during the hours for keeping open the market prescribed by the superintendent of markets.

---

* Original ordinance November 13, 1826.

Use of Streets.

SECT. 35. No person having the care of a horse or other beast of burden shall drive, or ride, or permit such horse or beast of burden to go, at a greater rate of speed than seven miles an hour in a public street.

Speed of animals and vehicles. By Law May 12, 1701; Dec. 28, 1785.

SECT. 36. No person shall saunter or loiter in a street in such a manner as to obstruct or endanger travellers or in a manner likely to cause a breach of the peace or incite to riot; but nothing in this section shall be construed to curtail, abridge, or limit the right or opportunity of any person to exercise the right of peaceful persuasion guaranteed by section 24 of chapter 149 of the General Laws or to curtail, abridge, or limit the intendment of any statute of the Commonwealth of Massachusetts.

Loitering. Ord. Sept. 30, 1850. Ord. 1916, c. 1.

SECT. 37. Except in accordance with a permit from the commissioner of public works no person shall, for the purpose of advertising goods, wares or merchandise for sale, while on foot in any street, carry and display any show card, placard or sign, nor shall any person distribute to persons in any street for the purpose of advertising goods, wares or merchandise for sale, handbills, cards, circulars or papers other than newspapers, nor shall any person having the control of any vehicle used principally for advertising permit such vehicle to operate in any street north and east of Massachusetts avenue. The commissioner of public works shall establish, with respect to such advertising matter, such uniform rules governing the size of show cards, placards, and signs as shall be reasonably necessary to prevent interference with public travel and for the other convenience and safety of the public and such rules governing the size of handbills, cards, circulars and papers other than newspapers which may be distributed in the street as shall be reasonably necessary to prevent littering or other hazard to public safety. Each permit issued hereunder shall contain a copy of the rules relating thereto and shall be limited by its terms to the authorization of conduct permitted thereby and otherwise legal.

Ord. 1942, c. 1.

No permit shall be required nor shall this ordinance operate to affect, interfere with or in any way abridge the right of persons on the streets to carry or display non-commercial show cards, placards or signs or to distribute non-commercial handbills, cards, circulars or papers other than newspapers.

Merchandise to and from second story. St. Dec. 16, 1813.

SECT. 38. No person shall, except in accordance with a permit from the commissioner of public works, raise into, or lower from, the second or any higher story of a building, over any portion of a street, any article of merchandise.

Sprinkling ashes, etc. on streets. R. O. 1892, c. 43, sec. 38.

Removal of manure.

SECT. 39. No person shall, except in accordance with a permit from the commissioner of public works, or as provided in section forty-nine of this chapter, sprinkle, scatter, put, or place any ashes, cinders, earth, dirt, gravel, sawdust, salt, or mixture of salt, in or upon a street, or without such permit remove any manure or dirt from any street.

Cleansing animals, vehicles and mats in streets.

Ord. Oct. 7, 1833.

SECT. 40. No person shall, in any street, wash or clean any animal or vehicle or shake or clean any mat or carpet. Nor shall any person between the hours of eight o'clock a.m. and seven o'clock p.m., in that portion of the city proper lying north and east of Kneeland, Eliot, Charles, Beacon, Bowdoin, Green and Leverett streets, sweep any sidewalk unless such sidewalk is in such condition that dust will not be raised by such sweeping.

Litter in streets. By Law, May 12, 1701. Ords. 1942, c. 1. Ords. 1956, c. 4.

SECT. 41. No person in any public way, public alley or other public place under the charge of the commissioner of public works shall, whether in or upon a vehicle or on foot, deposit, drop or throw upon such way, alley or place or any roadway or walk thereof, and suffer to remain there, any filth, rubbish or other substance unless it is deposited, dropped or thrown into a receptacle provided for the purpose by the public works department.

Ords. 1956, c. 4.

SECT. 42. No driver of any vehicle upon any public way, public alley or other public place under the charge of the commissioner of public works shall permit to drop or fall from such vehicle onto such way, alley or place or any roadway or walk thereof, and suffer to remain there, any substance except in the maintenance or repair of such way, alley or place.

Ords. 1956, c. 4.

SECT. 43. No person shall sweep, throw or otherwise remove into any public way, public alley or other public place under the charge of the commissioner of public works, or into any roadway or walk of any of them, from any building or structure or from any land not constituting a part of such way, alley or place, any filth, rubbish or other substance and suffer the same to remain there; provided, that filth, rubbish or other substance which by law or by arrangement is to be collected and removed by the public works department (whether

through employees in its service or through an independent contractor acting for it) or by a person having a permit under section fourteen of this chapter or section 31A of chapter 111 of the General Laws, may, after five o'clock in the afternoon of the day preceding the scheduled time of such collection, be placed by the owner or occupant of an estate upon the sidewalk of any such way or alley abutting such estate in a covered metal receptacle or, if no garbage or putrescible matter or substance is included, in a securely tied bundle or in a receptacle with its contents so arranged that any light matter or substance is not likely to be scattered or blown about. No person placing a receptacle upon the sidewalk of any way or alley as aforesaid shall suffer the same to remain upon such way or alley or any roadway or walk thereof more than twelve hours after such collection.

SECT. 44. No person shall in any public way, public alley or other public place under the charge of the commissioner of public works or upon any roadway or walk thereof rummage in or through rubbish or refuse of any kind or interfere with any bundle of rubbish or refuse or any receptacle containing rubbish or refuse. Ords. 1956, c. 4.

SECT. 45. No person shall deposit, drop or throw any filth, rubbish or other substance into a drum or other barrel with a diameter of more than twenty inches or a height of more than twenty-eight inches if by law or by arrangement such filth, rubbish or other substance is to be collected therefrom by the public works department (whether through employees in its service or through an independent contractor acting for it) or by a person having a permit under section fourteen of this chapter or section 31A of chapter 111 of the General Laws. Ords. 1956, c. 4.

SECT. 46. No person shall deposit, drop or throw into a drum or other barrel with a diameter of twenty inches or less and a height of twenty-eight inches or less any filth, rubbish or other substance which by law or by arrangement is to be collected therefrom by the public works department (whether through employees in its service or through an independent contractor acting for it) or by a person having a permit under section fourteen of this chapter or section 31A of chapter 111 of the General Laws if such drum or barrel will thereby be filled so high that such filth, rubbish or other substance or any part thereof is likely to drop or fall from such receptacle while it is being moved in the process of such collection. Ords. 1956, c. 4.

Coasting in streets.
By Law, March 8, 1813.
Ords. 1956, c. 2.

SECT. 47. No person shall coast on any sled or other like vehicle in any street not designated therefor by the Boston traffic commission.

By Law May 12, 1701.

SECT. 48. No person shall, in any street, play ball, throw stones, snow balls, or other missiles, or shoot with or use a bow and arrow or sling.

Removal of snow and ice.
By Law, Dec. 28, 1785.
Ords. 1954, c. 5.

SECT. 49. No owner or tenant of an estate abutting on a sidewalk shall place or suffer to remain for more than three hours between sunrise and sunset, any snow upon such sidewalk, or any ice upon such sidewalk unless such ice is made even and covered with sand, sawdust, or ashes, to prevent slipping; nor shall any person remove any ice or snow from privately owned property other than residential property and place it upon any sidewalk or roadway of any street.

By Law May 24, 1814.

SECT. 50. No person shall, in any street, saw or cut firewood.

Ord. Sept. 30, 1850.

SECT. 51. No person shall drive sheep, swine, or other neat cattle through or in any street, or feed or bait any animal in any street, except in accordance with a permit from the commissioner of public works.

By Law May 12, 1701.

SECT. 52. No person shall permit any horse, cow, swine, goat, or other grazing animal to go at large in any street.

Ord. April 24, 1854.

SECT. 53. No person shall water any street with a watering cart, except in accordance with a permit from the commissioner of public works.

Bells and noise-making instruments.
Ord. Sept. 30, 1850.

SECT. 54. No person, other than musicians in a lawful parade or procession or itinerant musicians licensed thereto by the police commissioner, shall, in any street, except as a warning of danger, ring or cause to be rung any bell, or use or cause to be used any musical or noise-making instrument.

Unlawful games.
By Law Dec. 28, 1785.

SECT. 55. No person shall expose in any street any table or device of any kind intended for playing a game of hazard or chance; and no person shall play any such game or any other unlawful game in any street.

Protection of trees, lamp-posts and hydrants.
Ord. 1892, c. 12.

SECT. 56. No person shall climb, or tie a horse or other animal to, a tree, lamp-post, or hydrant in any street; or attach a wire to a tree belonging to the city or in a street, except by bending wire around a part of the tree over blocks painted substantially the color of the tree and so placed as to protect the tree from injury.

Ord. Dec. 17, 1872.

SECT. 57. No person shall, in any street or other public place, accost or address another person with profane or obscene language.

SECT. 58. No person shall make any permanent excavation under the surface of a street, the inner face of the wall of which extends further under the street than to a line eighteen inches inside the line of the outer edge of the curbstone or sidewalk. Vaults under sidewalks. Ord. April 23, 1863.

SECT. 59. No person shall place or maintain in a street any grating which extends more than eighteen inches into the street, or the spaces between the bars of which are more than one inch in width. Gratings. Ord. Sept. 30, 1850.

SECT. 60. No person shall make a coal-hole or other opening in a street, except in accordance with a permit from the commissioner of public works. Ord. Sept. 30, 1850.

SECT. 61. No person shall maintain an entrance to his estate by steps descending immediately from or near the line of a public street, unless the same is securely guarded. Ord. Sept. 30, 1850.

SECT. 62. No person shall open or occupy any portion of a street, except in accordance with a permit from the commissioner of public works. Such permit shall be exhibited to a police officer upon his request. Street openings. By Law May 12, 1701.

Bridges and Wharves.

SECT. 63. No person shall deface or injure any public bridge or any wharf connected therewith, or unnecessarily open the draw of any such bridge, or obstruct the passage of the same; nor shall any person, without the consent of the draw-tender, make fast to any public bridge, or draw, guard or pier thereof, any vessel, scow, raft, or float; nor shall any person remain inside of the draw-gates, or on any pier, wharf, fender, or appurtenance of such draw, while such gates are closed; nor shall any person, having under his charge a vessel passing through the draw of any such bridge, refuse or neglect to comply with the directions of a draw-tender relating to such passing. Bridges and wharves. Ord. May 11, 1857.

Public Bathing.

SECT. 64. No person shall, except in accordance with regulations established by the parks and recreation commission approved by the mayor, swim or bathe in any of the waters surrounding or within the city so as to be visible from any dwelling-house, wharf, or street. Bathing. By Law Aug. 1, 1757. Ords. 1954, c. 2, sec. 74.

Use of Roadways for Vehicles.

Ord. Sept. 21, 1875.

SECT. 65. No person having charge of a horse-drawn vehicle shall allow the same without an animal harnessed thereto to remain in a street for more than five minutes.

Driving over drawbridges.
Ord. Sept. 21, 1875.

SECT. 66. No person having charge of a vehicle with an animal attached thereto to draw the same, shall drive or allow such an animal to go over a drawbridge at a gait faster than a walk.

Bells on vehicles.
By Law Aug. 1, 1757.

SECT. 67. No person shall drive an animal drawing a vehicle in a street during any time that snow or ice is upon or covers the street, unless there are three or more bells attached to the shaft or pole of the vehicle or to the animal or to some part of the harness thereon.

Direction of vehicles.
Reg. Ald. 1903, c. 6.

SECT. 68. No person having charge of a vehicle shall, unless otherwise directed by a police officer, pass along a street or public alley in a direction contrary to that designated by the sign placed on the side of such street or alley.

Vehicles for hire.
Ords. 1957, c. 3.

SECT. 69. No person, firm, or corporation shall offer for hire or operate a hackney carriage or other vehicle for the purpose of transporting, soliciting, and/or picking up a passenger or passengers for hire within the limits of the city of Boston unless licensed thereto by the police commissioner of the city of Boston.

Street Cars.

St. 1906, c. 463, Part III, sec. 74.

SECT. 70.* No person having the control of the speed of a street railway car on the surface of any street, except in spaces especially reserved for street railway cars, shall allow such car to go at a rate of speed faster than ten miles an hour in any part of the city included within the following bounds: Charles street, Park square, Eliot street, Kneeland street, Atlantic avenue, Commercial street, Causeway street and Leverett street, including said boundary streets; or in any other part of the City Proper, so called, lying north of Massachusetts avenue and Southampton street, at a rate of speed faster than twelve miles an hour; or in any other part of the city at a rate of speed faster than fifteen miles an hour; or in turning a corner in any part of the city at a rate of speed faster than four miles an hour.

Reg. Ald. March 17, 1879.
Rev. Reg. 1890, c. 7.
Rev. Reg. 1898, c. 6.
Reg. Ald. May 18, 1903.

* Provisions of sections 70–75, inclusive, approved by the Board of Railroad Commissioners September 9, 1903.

SECT. 71. In approaching any public or private way intersecting that in which the railway is located, the speed of the car must be reduced to such a rate as will make it possible to stop immediately.

SECT. 72. In rounding curves and in all cases where the view of the motorman is obstructed for any reason, the speed of the car must be reduced to meet the condition of limited vision of railway and highway.

SECT. 73. Before taking any heavy descending grade the speed of the car must be so reduced as to test the working of the brakes.

SECT. 74. Where the railway lies within a highway and is close to a narrow travelled road the speed of the car must be reduced to meet this condition whenever such road is in rightful use by others.

SECT. 75. Where the railway occupies a portion of the travelled road the absence of any exclusive right of way on the part of the car makes it necessary that its speed be from time to time so restricted as to permit others to safely exercise their common right to a reasonable use of the road.

SECT. 76.* No person having the control of the speed of a street-railway car in any street shall, except in case of accident, or to prevent injury to persons or property, allow such a car to go within ten feet of a car or other vehicle in front.

SECT. 77. No person having control of the speed of a street-railway car shall allow it in any street to go against or afoul of any person, vehicle, or thing whatsoever; nor shall any such person fail to stop his car at any place in a street when directed by a police officer so to do.

SECT. 78. No person having control of the speed of a street-railway car passing in a street shall fail to keep a vigilant watch for all teams, carriages, and persons, especially children, nor shall such person fail to strike a bell several times in quick succession on approaching any team, carriage, or person, and no person shall, after such striking of a bell, delay or hinder the passage of the car.

* Sections 76–81, inclusive, were adopted prior to the enactment of chapter 143 of the Acts of 1903. They appear in Revised Regulations of 1890, chapter 7, sections 22–27, and Revised Regulations of 1898, chapter 6, sections 20–25.

SECT. 79. No person having control of the speed of a street-railway car passing in a street shall, on the appearance of danger to any team, carriage, or person from, or on the appearance of any obstruction to, his car, fail to stop the car in the shortest time and space possible.

SECT. 80. No person having control of the speed of a street-railway car shall stop any such car on a cross-walk or in front of an intersecting street, except to avoid collisions or danger to persons or as directed by a police officer.

Reg. Ald. Jan. 18, 1858.

SECT. 81. No street-railway company shall, except by permission of the commissioner of public works, sprinkle any gravel or sand, or any salt or other article of a decomposing nature, on its tracks or rails in a street, or wash such tracks or rails with brine or pickle.

Moving Buildings and Bulky Machinery.

Moving buildings.

Ord. Sept. 30, 1850.

SECT. 82. No person shall move bulky machinery, cars, or other merchandise, through, or place or move a building in or through, a street, except in accordance with a permit from the commissioner of public works.

SECT. 83. No person moving a building in a street under a permit therefor shall remove any shade-tree or branch thereof in a street, except in accordance with the permission of the parks and recreation commission; or interfere with any fire-alarm telegraph wire, except in accordance with the permission of the fire commissioner; or interfere with any street lamp or lamp-post, except in accordance with the permission of the commissioner of public works.

Ords. 1954, c. 2, sec. 76.

Reg. Dec. 23, 1872.

Sidewalks.

Sidewalks.

SECT. 84. No person shall use a sidewalk for any purpose which subjects it to more than ordinary wear, or injures the material of which it is composed, unless such sidewalk be, by the owner of the abutting estate, constructed of granite or other stone, in a manner satisfactory to the commissioner of public works, and kept in repair by such owner.

Reg. 1894, c. 1.

Public Grounds.

Common and public grounds.

SECT. 85. No person shall, in or upon the Common, Public Garden or other public grounds of the city, walk, stand or sit

upon the grass, or upon any land planted or prepared for planting, or upon a fountain, monument or statue, or a bandstand, wall, fence, or other structure, or within the basin of a pond otherwise than upon ice, or stand or lie upon a bench or sleep thereon, or, not being a woman or child, occupy a bench designated for the exclusive use of women and children, — except that the mayor may from time to time by proclamation and order permit walking, standing and lying upon the grassed land of the Common or any designated part thereof, or the grassed land of any other public grounds or any designated part thereof, except the Public Garden, for such days or such parts of days as he shall specify; and he may in like manner by proclamation and order permit sleeping on such days as he shall specify, on any of the benches and any of the grassed lands of the Common or other public grounds, except the Public Garden. Nothing contained in this section or in section eighty-seven of this chapter shall be held to prohibit the doing of any act in the reasonable performance of his work or employment by any person acting under the authority or direction of any board or officer in charge of any of the places described in this section.

Ords. 1912, c. 7.

Public addresses.

SECT. 86. No person shall, in any of the public grounds, make a public address, expose for sale goods, wares, or merchandise, erect or maintain a booth, stand, tent, or apparatus for purposes of public amusement or show, or coast or engage in a game of ball, football, or other athletic sport, except in accordance with a permit from the mayor.

Ord. Jan. 4, 1862.

Profanity and other offences.

SECT. 87. No person shall, in the Common, Public Garden, or other public grounds of the city, annoy another person; or utter profane, threatening, abusive, obscene, or indecent language or loud outcry; or do any obscene or indecent act; or have possession of, drink, or be under the influence of, intoxicating liquor; or play any game of chance or have possession of any instrument of gambling; or dig up, cut, break, deface, defile, ill-use, handle, take or remove any turf, flower, plant, bush, tree, rock, sign, fence, structure or other thing or part thereof belonging to the city; or cut, break, or remove the ice in or from a pond; or drive an animal, or suffer an animal in his charge to feed or go at large, except dogs on the Common; or propel any vehicle, except a vehicle pushed or drawn by hand and designed to convey children; or throw a stone or

By Law May 12, 1701.

other missile; or injure or have possession of a fish, bird, or wild animal; or injure or disturb a bird's nest or eggs; or set a trap or snare; or drop or place and suffer to remain paper or other refuse, except in receptacles designated therefor.

Water Supply.

Use of water.

SECT. 88. No person shall, without permission of the commissioner of public works, make an opening in or connection with, or turn on or off or draw off water from, a water pipe or reservoir owned by the city; or, except in accordance with a written permit from the commissioner or in case of fire in the neighborhood, allow water to be taken from his premises, or use water for any purpose other than that for which he pays; or unscrew or open a hydrant attached to the water pipes of the city; or, except in accordance with the regulations of the commissioner, discharge water through a hand-hose. Nor shall any person interfere with the registering apparatus of a water meter put in by the city, or damage or injure such meter.

Ord. Oct. 31, 1850.

Ward-Rooms; Faneuil Hall.

Ward meetings.

SECT. 89. No persons not included in a call for a meeting held under a permit granted by the assistant commissioner of real property and no person, when objection is made by the majority of the applicants for such permit present at the meeting or by the presiding officer at such meeting, shall mark a ballot, or vote, or remain, at such meeting.

Ords. 1954, c. 2, sec. 77.
Ord. Dec. 30, 1862.

SECT. 90. No person, other than the assistant commissioner of real property or some person by him duly authorized, shall carry away or interfere with a copy of a list of voters posted or hung up in a ward-room.

Ords. 1954, c. 2, sec. 78.

SECT. 91. No person shall put up any decoration in or on Faneuil Hall unless authorized thereto by an order of the city council; nor shall any person so authorized drive any nail or screw into the building or any part thereof in putting up any decoration.

Ord. Jan. 6, 1874.

Numbering of Buildings.

SECT. 92. No person shall neglect or refuse to affix to or inscribe on any building owned by him the street number assigned to such building by the building commissioner; nor

Ords. 1954, c. 9, sec. 3.

shall any person affix to or inscribe on or suffer to remain on any building owned or occupied by him a street number other than the one assigned to such building by the building commissioner.

Notices and Placards.

SECT. 93. No person shall post up or affix in any manner, paint, print, or write, or cause to be painted, printed, or written, a notice, advertisement, or bill, upon a post, pole, fence, wall, or building in the city, unless he has previously obtained the consent of the person having possession of such post, pole, fence, wall, or building. Ord. July 22, 1822.

SECT. 94. No person shall, without the consent of the mayor, post up, or affix in any manner, or paint, print, or write, or cause to be painted, printed, or written, a notice, advertisement, or bill, upon a curbstone, sidewalk, tree, telegraph-pole, lamp-post or hydrant, in a street or public place, or upon a walk, fence, or building belonging to the city. Ord. Nov. 5, 1869.

SECT. 95. No person engaged in the sale of gasoline by pump shall display or suffer the display of the price thereof by sign or other marking located at or near the premises upon which such person is so engaged unless such sign or other marking or a similar sign or other similar marking is attached to the pump or pumps to which said price applies, or, unless such sign or other marking clearly indicates the pump or pumps to which said price applies. Ord. 1936, s. 1.

Junk and Second-Hand Articles. (*See Chap. 28, Sects. 1–5.*)

SECT. 96. No person keeping a shop for the purchase, sale, or barter of junk, old metals, or second-hand articles shall purchase any of the aforesaid articles or have his shop open for the transaction of business, except between sunrise and nine o'clock in the evening of any week day except Saturday, on which day such shop may be kept open, and such articles purchased, from sunrise until ten o'clock in the evening; and no such person or junk collector shall directly or indirectly either purchase or receive by way of barter or exchange any junk, old metals, or second-hand articles from a minor or apprentice, knowing or having reason to believe him to be such. Business hours. Ord. May 6, 1839. Ord. Aug. 12, 1862.

Unnecessary Noises.

Ords. 1941, c. 2. SECT. 97. (*a*) Subject to the provisions of this section, the creation of any unreasonably loud, disturbing and unnecessary noise in the city is prohibited. Noise of such character, intensity and duration as to be detrimental to the life or health of any individual is prohibited.

(*b*) The following acts are declared to be loud, disturbing and unnecessary noises in violation of this section, but said enumeration shall not be deemed to be exclusive, namely:

1. The sounding of any horn or signal device on any automobile, motorcycle, bus, street car or other vehicle while not in motion, except as a danger signal; the sounding of any horn or signal device on any such vehicle while in motion, except as a danger signal after or as brakes are being applied and deceleration of the vehicle is intended; and the sounding of any such horn or signal device for an unnecessary and unreasonable period of time; provided that any such noise shall be plainly audible at a distance of one hundred feet.

2. The playing of any radio, phonograph, or any musical instrument or other instrument intended or utilized so as to reproduce sound, in such a manner or with such volume as to annoy or disturb the quiet, comfort or repose of persons in any dwelling, hotel or other type of residence; provided that any such noise shall be plainly audible at a distance of fifty feet and provided that nothing herein contained shall be construed to prohibit playing by a band or orchestra in a hall, building, or in the open air.

3. The keeping of any animal or bird which by biting or by causing frequent or long continued noise shall disturb the quiet, comfort or repose of any person in the vicinity.

4. The use of any automobile, motorcycle, street car or other vehicle so out of repair or so loaded or in such manner as to create loud and unnecessary grating, grinding, rattling or other noise; provided that any such noise shall be plainly audible at a distance of one hundred feet.

5. The blowing of any steam whistle attached to any stationary boiler, except to give notice of the time to begin or to stop work or as an alarm or danger signal.

6. The discharge into the open air of the exhaust of any steam engine, stationary internal combustion engine, motor vehicle, motor boat or outboard motor engine, except through a muffler or other device which will effectively prevent loud or explosive noises therefrom.

7. The erection, demolition, alteration, or repair of any building, and excavation in regard thereto, except between the hours of seven a. m. and six p. m. on weekdays or except, in the interest of public safety or welfare, upon the issuance of and pursuant to a permit from the building commissioner, which permit may be renewed for one or more periods of not exceeding one week each.

8. The creation of any excessive noise on any street adjacent to any school, institution of learning, or court while the same is in session, or adjacent to any hospital or church, which unreasonably interferes with the conduct of the foregoing; provided that any such noise shall be plainly audible at a distance of twenty-five feet and provided that a conspicuous warning sign, using appropriate words, has been displayed in such street indicating that the same is a school, hospital, church or court street.

9. The creation of a loud and excessive noise in connection with loading or unloading any vehicle or the opening and destruction of bales, boxes, crates and containers.

The Retail Delivery of Milk.

SECT. 98. No retail delivery of milk shall be made before 7 a. m. Ord. 1945, c. 8.

Jitney Licenses.

SECT. 99. No person, firm or corporation shall, in the city of Boston, operate any motor vehicle upon any public way, for the carriage of passengers for hire, in such a manner as to afford a means of transportation similar to that afforded by a railway company, by indiscriminately receiving and discharging passengers along the route on which the vehicle is operated or may be running, or for transporting passengers for hire as a business between fixed and regular termini, without first obtaining a license therefor from the city council, and unless such license is in force according to the provisions of G. L., c. 159a, sec. 1. Ords. 1919, c. 3.

Ords. 1956, c. 7, sec. 9.

and subject to this and the following sections. Such license shall be s bject to revocation at any time by order of the city council. Whenever the word "licensee" is used in this and the following sections, it shall mean the person, firm or corporation licensed under this section.

Ords. 1953, c. 9.

SECT. 100. No person shall prosecute a petition to the city council for a license under section 1 of chapter 159A of the General Laws unless at his own expense he has caused to be published, in a newspaper of general circulation published in the city, at least seven days before the public hearing to be held by the committee on licenses of the city council, a notice of the time and place of such hearing, nor unless at his own expense he has also sent by registered mail not less than seven days before such hearing a copy of such notice to the police commissioner, the Metropolitan Transit Authority, and such persons as shall file with the clerk of committees a written request for notices under this section.

Route.

SECT. 101. No licensee shall so operate any such motor vehicle except between such termini and over such route and with such stopping places as shall be specified by the city council in the license granted under the provisions of section ninety-nine, and, except in case of emergency, the licensee shall not deviate from the specifications of said license without the approval of the city council.

Fare.

SECT. 102. No licensee shall charge, demand, collect or receive a greater, or less, or different compensation for the transportation of passengers or for any service in connection therewith, than the rates, fares and charges applicable to such transportation as specified in the license granted by the city council.

Information to passengers.

SECT. 103. No such motor vehicle shall be used or operated without a printed sign thereon stating the termini of the route, the fare to be charged, and the license number, which sign shall be so printed and attached to the motor vehicle as to be plainly visible to persons on the street, or without a printed sign thereon showing the schedule of service filed and in effect at the time, which sign shall be so printed and attached to the said motor vehicle as to be plainly visible to passengers boarding such motor vehicle.

Number of passengers.

SECT. 104. The license issued for such motor vehicle shall designate the number of passengers, exclusive of the operator,

the licensee is authorized to carry in said vehicle, and no person driving or in charge of said vehicle shall take on or suffer or permit any more persons to ride or to be carried thereon at any one time than the number designated in the license, or permit any person to stand inside or to stand or sit upon any running board, steps, fender, dash or hood thereof, or permit any person to ride on such motor vehicle outside the body thereof; *provided, however,* that in addition to the number of passengers which said motor vehicle by the terms of its license is permitted to carry, children under seven years of age may be carried therein, in arms, or seated on the laps of adult persons accompanying them, but no passenger with a child in arms or seated on the lap shall be permitted on any front seat of the vehicle.

Operation.

SECT. 105. The schedule of operation filed by the licensee shall provide for the regular operation of a motor vehicle between the termini and over the route designated in the license. The licensee shall regularly operate a motor vehicle in substantial accordance with the schedule of operation filed and in effect at the time, except in cases of accident, breakdown, or other controlling emergency, shall operate such motor vehicle to the terminus of the route before turning around, and shall not operate nor permit to be operated any such motor vehicle off or away from the route stated and fixed in the license for the operation of such motor vehicle except in case of controlling emergency. Nothing herein shall be construed to prohibit the operation, in addition to the service described in the schedule on file and in effect at the time, of special or extra trips over said route and between said termini during certain hours or on special occasions.

Carriage of passengers.

SECT. 106. No person operating any motor vehicle so licensed shall refuse to carry any person offering himself or herself at any regular stopping place for carriage, unless the seats of such vehicle are fully occupied, or unless such person is in an intoxicated condition, or conducting himself in a boisterous or disorderly manner, or is using profane language.

Lighting, etc.

SECT. 107. No motor vehicle so licensed shall be operated from one half hour after sunset till one half hour before sunrise, with the top and curtains of said vehicle up, or while said vehicle is otherwise enclosed, unless there be sufficient light provided to adequately light the whole of the interior of said vehicle; and all motor vehicles so licensed with a seating

capacity of more than seven passengers shall come to a full stop immediately before crossing the tracks of any railroad at grade.

Conduct of operators.

SECT. 108. No person operating any motor vehicle so licensed shall collect fares, make change or take on or discharge passengers while such vehicle is in motion; nor shall he have a lighted cigarette, cigar or pipe in his possession while any passenger is being carried therein, nor drink any intoxicating beverage or use morphine, cocaine, opium or other harmful drug of any kind, or be under the influence thereof while engaged in operating such vehicle.

Abandonment of Automobiles.

Ords. 1931, c. 11.

SECT. 109. No person shall place upon public or private land automobiles or automobile parts for the purpose of abandonment.

Penalties.

Penalties.

SECT. 110. Any person violating any provision of this chapter shall be punished by a fine not exceeding twenty dollars for each offense, and not only the person actually doing the prohibited thing, but also his employer and every other person concerned in so doing, shall be punished by such fine.

CHAPTER 30.

FEES AND CHARGES.

Ords. 1956, c. 7, sec. 2.

Ords. 1960, c. 4, sec. 1.

SECTION 1. The following fees and charges are hereby fixed under all powers hereunto enabling (including that conferred by chapter 222 of the acts of 1949):

(*1*) *Abatement Records, Copies of.* The fee to be paid for the furnishing by the secretary of the board of review in the assessing department of a copy of a record which section 60 of chapter 59 of the General Laws requires be kept shall be $1.00 for each page or part thereof.

(*2*) *Alcohol (Methyl or Wood), License to Manufacture or Deal in.* The fee for a license granted by the health commissioner under section 303B of chapter 94 of the General Laws to engage in the business described in section 303A of said chapter shall be $3.00.

(3) *Appeal to Board of Appeal under Building Code.* The entry fee which shall be paid to the building commissioner for each appeal to the board of appeal from a decision of such commissioner under the Boston Building Code shall be $15.00.

(4) *Appeal to Board of Appeal under Zoning Law.* The entry fee which shall be paid to the building commissioner for each appeal to the board of appeal from a decision of such commissioner under chapter 488 of the acts of 1924 shall be $25.00.

(5) *Assembly, Permit to Use Place as Place of.* The fee for an annual permit granted by the chief of the fire department under section 23.01 of the Boston Fire Prevention Code to maintain, operate and use a place as a place of assembly shall be $10.00. Ords. 1960, c. 5. sec. 1.

(6) *Assessor's Certificate as to Abutters.* The charge to be paid for a certificate by or in behalf of the assessor of the persons who on a specified assessment date were assessed for parcels of land abutting on a specified parcel of land shall be a primary fee of $1.00 if the certificate is prepared by the applicant therefor, and of $2.00 if it is not, and in either case an additional fee of 50¢ for each parcel of land abutting on the specified parcel.

(7) *Assessor's Certificate as to Listing of Person.* The charge to be paid for a certificate by or in behalf of the assessor as to the record of the listing of a person on one or more specified dates under chapter 29 of the General Acts of 1917, as amended, or under corresponding provisions of earlier law, shall be 25¢ for each date specified but in no event less than $1.00; and the charge to be paid for a duplicate of any such certificate, if ordered simultaneously with the original, shall be 25¢.

(8) *Assessor's Certificate as to Poll Tax.* The charge to be paid for a certificate by or in behalf of the assessor as to the assessment of a particular person for a poll tax on one or more assessment dates shall be 25¢ for each assessment date but in no event less than $1.00; and the charge to be paid for a duplicate of any such certificate, if ordered simultaneously with the original, shall be 25¢.

(9) *Assessor's Certificate as to Real Estate Tax.* The charge to be paid for a certificate by or in behalf of the assessor as to the assessment on one or more assessment dates of a particular parcel of land or of two or more parcels of land assessed to the

same person or persons on such date or dates shall be 25¢ for each assessment date but in no event less than $1.00; and the charge to be paid for a duplicate of any such certificate, if ordered simultaneously with the original, shall be 25¢.

(*10*) *Assignment f/b/o Creditors.* The fee of the city clerk for filing and indexing a copy of an assignment for the benefit of creditors under section 41 of chapter 203 of the General Laws shall be $2.00.

(*11*) *Assignment of Wages.* The fee of the city clerk for recording under either chapter 154 or chapter 255 of the General Laws an assignment of, or order for, future wages or salary, including any acceptance thereof by the employer, shall be $1.00.

Ords. 1959, c. 5. sec. 1.

(*12*) *Association Merged into Corporation.* The fee of the city clerk for receiving and filing under section 46A of chapter 156 of the General Laws a copy, certified by the secretary of the commonwealth, of articles of amendment in connection with the merger of an association into a corporation or a certificate issued pursuant to section 46F of said chapter 156 evidencing the filing of such articles with such secretary shall be $5.00.

(*13*) *Attachment of Bulky Personal Property.* The fee of the city clerk for receiving and filing a certified copy of writ and return of attachment of bulky personal property under section 51 of chapter 223 of the General Laws shall be $1.00.

(*14*) *Attachment of Bulky Personal Property, Dissolution of.* The fee of the city clerk for receiving and filing a dissolution of attachment of bulky personal property shall be $1.00.

(*15*) *Attorney.* See *Power of Attorney.*

(*16*) *Auction, License of Establishment for Closing Out.* The fee for a license granted by the police commissioner under section 18 of chapter 100 of the General Laws to conduct or maintain an establishment for holding an auction represented or advertised by any such descriptive term as is set forth in said section 18 shall be $10.00.

(*17*) *Auction, License of Establishment for Sale of Jewelry, etc., at.* The fee for a license granted by the police commissioner under section 14 of chapter 100 of the General Laws to conduct or maintain an establishment for the sale at auction of the articles or goods enumerated in said section 14 shall be $10.00.

(*18*) *Auctioneer's License* (*for Resident*). The fee for an auctioneer's license granted by the police commissioner under section 2 of chapter 100 of the General Laws shall be $10.00.

(*19*) *Auctioneer's Permit* (*for Non-Resident to Auction Goods Brought into City for Sale by Auction*). The fee for an annual auctioneer's permit granted by the police commissioner under section 6 of chapter 100 of the General Laws shall be $25.00.

(*20*) *Auctioneer's Permit* (*for Non-Resident to Auction Jewelry, etc., at Licensed Establishment*). The fee for a permit to act as an auctioneer issued by the police commissioner under section 14 of chapter 100 of the General Laws shall be $2.00.

(*21*) *Auctioneer's Special License* (*for Non-Resident to Auction Real Estate, Livestock and General Farm Equipment and Produce*). The fee for a special auctioneer's license granted by the police commissioner under section 2 of chapter 100 of the General Laws shall be $5.00 for each of the days for which it is granted.

(*22*) *Automatic Amusement Device License.* The annual fee for a license granted by the licensing board under section 177A of chapter 140 of the General Laws for any automatic amusement device licensed thereunder shall be $35.00. The fee for any such license granted after January thirty-first in any year shall be $3.00 for each calendar month in which the license may be exercised. The fee for every amendment of any such license by changing the premises specified shall be $3.00.

(*23*) *Automobile Wrecking Yard Permit.* The fee for an annual permit granted by the chief of the fire department under section 3.02 of the Boston Fire Prevention Code to conduct or maintain an automobile wrecking yard shall be $25.00. Ords. 1960, c. 5, sec. 2.

(*24*) *Badges, Medallions and Plates, Replacement of Lost.* Except as otherwise expressly provided in this ordinance, the fee of any board or officer for replacing any lost badge, medallion or plate shall be $1.00.

(*25*) *Bathing Suits.* The charge to be paid to the parks and recreation department for the use on one day of a bathing suit furnished by said department shall be, in the case of a child under age thirteen, 5¢, and in the case of any other person, 15¢.

(*26*) *Baths* (*Vapor, Pool, Shower or Other*). The fee for an annual license granted by the health commissioner under section 51 of chapter 140 of the General Laws to conduct an establishment for the giving of vapor, pool, shower or other baths for hire or reward shall be $25.00.

Ords. 1958, c. 3. (*27*) *Beacon Hill Architectural Commission Certificate of Appropriateness.* The fee for the issuance of a certificate of appropriateness by the secretary of the Beacon Hill architectural commission under section 7 of chapter 616 of the acts of 1955 shall be, in the case of the construction, reconstruction or demolition of the whole of such portion of the exterior of a structure as is designed to be open to view from a public way, $35.00, and in every other case, $5.00.

(*28*) *Beast, Determination of Amount Due from Owner of Impounded.* The fee of the city clerk for issuing a warrant under section 36 of chapter 49 of the General Laws shall be $1.00.

(*29*) *Beverage Bottles.* See *Registration of Beverage Bottles.*

(*30*) *Beverages, Manufacture or Bottling of.* The fee for a permit granted by the health commissioner under section 10B of chapter 94 of the General Laws to engage in the business of manufacturing or bottling carbonated non-alcoholic beverages, soda waters, mineral or spring waters shall be that prescribed by said section 10B.

(*31*) *Bicycle Registration.* The fee for the registration of a bicycle and the issuance of a certificate of registration and registration plate by the police department under section 11A of chapter 85 of the General Laws shall be 25¢.

(*32*) *Bicycle Registration, Duplicate Plate.* The charge of the police department for replacing a lost bicycle registration plate shall be 25¢.

(*33*) *Bills of Sale.* See *Personal Property Mortgages, etc.*

(*34*) *Birth, Entry of Delayed Record of.* The fee of the city registrar for entering under section 13 or section 13A of chapter 46 of the General Laws a delayed record of birth shall be $1.00.

(*35*) *Birth, Marriage or Death, Amendment, Correction or Supplementation of Record of.* The fee of the city registrar for amending, correcting or supplementing under section 13 of chapter 46 of the General Laws the record of a birth, marriage or death, including amending thereunder the record of the birth of an illegitimate child upon legitimation, shall be $1.00.

(*36*) *Birth, Marriage or Death, Certificate as to Record of.* The fee of the city registrar for furnishing a certificate as to the record of a birth, marriage or death shall be $1.00.

(*37*) *Births, Marriages and Deaths, Copy of Record of.* The fee of the city registrar for furnishing a certified copy of a record or paper relating to a birth, marriage or death shall be $2.00 for each page or part thereof; provided, that any person whom for cause the city registrar deems entitled to exemption from said fee shall receive such copy for such reduced fee, or without fee, as the city registrar may determine.

(*38*) *Births, Marriages and Deaths, Search of Records of.* The fee of the city registrar for searching, or causing to be searched, upon request, records or papers relating to births, marriages or deaths shall be 50¢ for each quarter hour or fraction thereof; provided, that any person whom for cause the city registrar deems entitled to exemption from said fee shall receive such service for such reduced fee, or without fee, as the city registrar may determine.

(*39*) *Blasting Bond.* The fee of the city clerk for receiving and filing a bond given under section 19 of chapter 148 of the General Laws in connection with a permit to use an explosive in the blasting of rock or other substance shall be $1.00.

(*40*) *Blasting Permit.* The fee for a permit granted by the head of the fire department under section 10A of chapter 148 of the General Laws to use explosives shall be $5.00 for each blast or series of concomitant blasts thereby authorized.

(*41*) *Boat License.* The fee for a license to run a steamboat or other boat propelled by power other than muscular power for the conveyance for hire of passengers on a lake, pond or waters not within the maritime jurisdiction of the United States granted by the city council under section 191 of chapter 140 of the General Laws shall be $50.00; and the fee of the city clerk for recording such a license under section 192 of said chapter 140 shall be $1.00.

(*42*) *Boat or Raft, Permit to Moor.* The fee for a permit granted by the commissioner of public works to moor a boat or raft to property of the city under the charge of such commissioner shall be, for each monthly period in which such permit may be exercised, a primary fee of 50¢ and an additional fee of 50¢ for each five feet in the length of the boat or raft.

(*43*) *Bowling Alley License.* The fees for a license to keep a bowling alley for hire, gain or reward granted by the licensing board under section 177 of chapter 140 of the General Laws shall be a primary fee of $5.00 and an additional fee of $8.00 for each alley or bed.

(*44*) *Bowling Alley Sunday License.* The fees for a license for the operation of a bowling alley between the hours of one and eleven postmeridian on the Lord's day granted by the city council, with the approval of the mayor, under section 4B of chapter 136 of the General Laws shall be a primary fee of $5.00 and an additional fee of $5.00 for each alley or bed.

Ords. 1960, c. 5. sec. 3.

(*45*) *Bowling Alley Refinishing Permit.* The fee for an annual permit granted by the chief of the fire department under section 4.02 of the Boston Fire Prevention Code to refinish bowling pins, or resurface bowling alleys, or both, using flammable liquids or materials, shall be $10.00.

(*46*) *Boxing Ring.* The charge to be paid for the furnishing of a boxing ring by the parks and recreation department shall be $45.00 for the transportation, assembly and dismantling of the ring and $5.00 for each day of use; provided, that if such ring is furnished to a hospital, no charge shall be made either for transportation, assembly and dismantling or for use.

(*47*) *Builder's or Mechanic's License.* The fee for a license granted by the board of examiners under section 120 of the Boston Building Code shall be, in the case of an original license and of a renewal license in connection with which a reexamination is required, $10.00, and in the case of any other renewal license, $3.00.

(*48*) *Building Permit.* The fees of the building commissioner for receiving an application for a permit under paragraph (*a*) of section 111 of the Boston Building Code to erect, enlarge, alter or substantially repair a building or structure shall be a primary fee of $2.00 and an additional fee of $1.00 for each five hundred dollars of the fair cost of the work to be authorized by such permit as determined by said commissioner; but in no event shall such additional fee exceed $2,000.00. The fees of the building commissioner for receiving an application for an amendment of such a permit shall be a primary fee of $2.00 and an additional fee of $1.00 for each five hundred dollars of the fair cost of the additional work to be authorized by such amendment as determined by said commissioner; but in no event shall such additional fee be greater than the amount

by which $2,000.00 exceeds the total of the additional fee for receiving the application for such permit and the additional fees for receiving prior applications, if any, for the amendment of such permit. The fees of the building commissioner for receiving an application for a permit under paragraph (*c*) of section 111 of the Boston Building Code for ordinary repairs and minor alterations not involving vital structural changes, or for such a permit to erect, enlarge, alter or substantially repair one or more signs, permanent awnings, marquees or other projections or fire escapes, balconies or other like structures with or without ordinary repair and minor alterations as aforesaid, shall be a primary fee of $1.00 and an additional fee of $1.00 for each five hundred dollars of the fair cost of the work to be authorized by such permit as determined by said commissioner. The fee of the building commissioner for issuing under paragraph (*d*) of section 111 of the Boston Building Code a special permit for the foundations of a building shall be $5.00.

(*49*) *Building Demolition Permit.* The fees of the building commissioner for receiving an application for a permit under paragraph (*a*) of section 111 of the Boston Building Code to demolish a building or structure shall be a primary fee of $3.00 and an additional fee of $3.00 for each story in the building or structure to be demolished and a further additional fee of $1.00 for each full five thousand cubic feet in such building or structure as measured by the outer side of the outside walls, the exterior of the roof and the top of the foundation walls.

(*50*) *Building Materials Yard Permit.* The fee for an annual permit granted by the chief of the fire department under section 18.01 of the Boston Fire Prevention Code to operate a building materials yard, whether or not including the operation of a woodworking plant on the premises thereof and the storage on such premises of in excess of one hundred thousand board feet of lumber, shall be $25.00. Ords. 1960, c. 8, sec. 2.

(*51*) *Building Moving Permit.* The fees of the building commissioner for receiving an application for a permit under paragraph (*a*) of section 111 of the Boston Building Code to move a building or structure shall be a primary fee of $5.00 and an additional fee of $3.00 for each five thousand cubic feet in the building as measured by the outer side of the outside walls, the exterior of the roof and the top of the foundation walls.

(*52*) *Building Occupancy, Permit to Change.* The fee of the building commissioner for receiving an application for a permit under paragraph (*a*) of section 111 of the Boston Building Code to change the occupancy of a building or structure shall be $5.00.

(*53*) *Building Plan Inspection Fee.* The fee of the building commissioner for producing under paragraph (*g*) of section 109 of the Boston Building Code the plans of a building or structure for inspection more than two months after the completion of the work described in such plans shall be, in the case of a building or structure classified for occupancy in Group I, $1.00, and in the case of each other building or structure, $2.00.

(*54*) *Business Name, Certificate or Statement relative to.* The fee of the city clerk for receiving, filing and indexing a certificate presented under section 5 of chapter 110 of the General Laws shall be $1.00 and for receiving, filing and indexing a statement presented under said section 5 shall be $1.00.

(*55*) *Business Name, Certified Copy of Certificate or Statement relative to.* The fee of the city clerk for furnishing a certified copy of a certificate or statement filed under section 5 of chapter 110 of the General Laws shall be $1.00.

(*56*) *Carousel License.* The fee for a license granted by the mayor under section 186 of chapter 140 of the General Laws to establish, keep open and maintain a carousel at a carnival shall be $10.00 for each day on which such license may be exercised, except that in the case of a carousel exclusively for children under age thirteen, such fee shall be $3.00 for each such day. The fee for a license so granted to establish, keep open and maintain a carousel other than at a carnival shall be $15.00 for each monthly period in which such license may be exercised, except that in the case of a carousel exclusively for children under age thirteen, such fee shall be $5.00 for each such monthly period.

(*57*) *Cemetery, Permit for.* The fee for a permit granted by the mayor and city council under section 34 of chapter 114 of the General Laws to use land for burial purposes shall be $100.00.

Ords. 1960, c. 6, sec. 1.

(*58*) *Cemetery Chapel, Use of.* The charge to be paid to the cemetery division of the parks and recreation department for using for a funeral or memorial service a cemetery chapel shall be $25.00.

(*59*) *Cemetery Grave Opening Charges.* The charge to be paid to the cemetery division of the parks and recreation department for opening a grave for an interment or removal between the hours of 8:00 A.M. and 4:00 P.M. on any day other than a Saturday, Sunday or legal holiday, hereinafter called regular cemetery hours, shall be $40.00; and the charge to be paid as aforesaid for opening a grave for an interment or removal at any other time shall be $50.00; provided, that the charge to be paid as aforesaid for opening a grave for the interment or removal of the remains of an infant dying before attaining the age of six months or the cremated remains of any deceased person shall be, in the case of such an interment or removal during regular cemetery hours, $25.00, and in the case of such an interment or removal at any other time, $35.00; and provided also, that the charge to be paid as aforesaid for opening a grave for two simultaneous interments or two simultaneous removals during regular cemetery hours shall be $50.00, and at any other time $60.00, unless both interments or removals are of the remains of infants dying as aforesaid or of cremated remains, in which case such charge shall be, if such interments or removals are during regular cemetery hours, $35.00, and if they are not during such hours, $45.00. The charge to be paid as aforesaid for raising from an opened grave the remains of a deceased person shall be $10.00, and for transporting such remains from one grave to another within the same cemetery, an additional $10.00; except that the charge to be so paid for raising from an opened grave the remains of an infant dying before attaining the age of six months or the cremated remains of any deceased person shall be $5.00, and for transporting such remains from one grave to another within the same cemetery, an additional $5.00. Ords. 1960, c. 6, sec. 2.

(*60*) *Cemetery Interment Device Charge.* The charge to be paid to the cemetery division of the parks and recreation department for the use on one day of an interment device furnished by said department shall be $5.00; and the charge to be so paid for the use on one day of an artificial grass mat so furnished shall be an additional $5.00.

(*61*) *Cemetery Monument Foundation Charge.* The charge to be paid to the cemetery division of the parks and recreation department for constructing a foundation for a headstone or monument shall be $10.00 for each full square foot of surface area and $2.50 for each additional quarter of a square foot or fraction thereof. Ords. 1960, c. 6, sec. 3.

(*62*) *Cemetery, Recording of Deed to Grave or Lot in.* The fee of the parks and recreation commission for recording as agent of the city clerk under section 51 of chapter 550 of the acts of 1948 a deed to a grave or lot in any cemetery belonging to the city shall be $1.00; provided, that there shall be no fee for so recording a deed of the city executed under section 15 of chapter 19 of these ordinances.

(*63*) *Cesspool, Permit for Emptying of.* The fee for a permit to empty a cesspool, vault or privy granted by the health commissioner under section 16 of chapter 29 of these ordinances shall be, in cases where the permit is granted for a twelve-month period, $10.00, and, in cases where the permit is granted for a greater or less period, the amount bearing the same ratio to $10.00 as the number of months for which the permit is granted bears to twelve, but in no event less than $1.00.

Ords. 1960, c. 5. sec. 5.

(*64*) *Chemicals, Permit to Handle and Store Hazardous.* The fee for an annual permit granted by the chief of the fire department under section 15.03 of the Boston Fire Prevention Code to handle and store corrosive liquids, oxidizing materials, organic peroxides, ammonium nitrate, highly toxic material or poisonous gas shall be a primary fee of $10.00 and an additional fee equal, in the case of fluids, to $3.00 for each thousand of the first ten thousand gallons thereof, $1.50 for each thousand of the next ninety thousand gallons thereof, $1.50 for each ten thousand of the next four million nine hundred thousand gallons thereof, and $1.50 for each one hundred thousand gallons thereof in excess of five million gallons, and in the case of solids, to $3.00 for each ten thousand of the first one hundred thousand pounds thereof, $1.50 for each ten thousand of the next nine hundred thousand pounds thereof, $1.50 for each one hundred thousand of the next forty-nine million pounds thereof, and $1.50 for each million pounds thereof in excess of fifty million pounds, and in the case of gases, to $2.00 for each hundred of the first ten hundred cubic feet thereof, $1.00 for each thousand of the next four hundred ninety-nine thousand cubic feet thereof, and $1.00 for each ten thousand cubic feet thereof in excess of five hundred thousand cubic feet.

(*65*) *Chiropodist's Certificate.* The fee of the city clerk for recording under section 21 of chapter 112 of the General Laws the name and address of a registered chiropodist and the date and number of his certificate shall be $1.00.

(*66*) *Church Records, Certified Copies of.* The fee of the city clerk, and of the city registrar, for furnishing a certified copy of any record or registry in his custody under section 16 of chapter 66 of the General Laws shall be $2.00 for each page or part thereof.

(*67*) *City Clerk, Indexing of Instruments by.* If any instrument or paper required by law to be recorded or filed with, and indexed by, the city clerk contains the names of more than two persons, there shall be added to the fee fixed by this section for recording or filing such instrument or paper the sum of 25¢ for each additional person whose name is to be indexed.

(*68*) *City Clerk, Recording of Instruments by.* The fee of the city clerk for recording an instrument or paper shall, except as otherwise expressly provided by this section, be $1.00 for each page or part thereof.

(*69*) *Closing Out Sales.* The fee of the city clerk for receiving and filing an inventory, bond and statement under section 28A of chapter 93 of the General Laws for a sale with any such designation as is set forth in said section 28A shall be $5.00.

(*70*) *Club License.* The fee for a license granted by the licensing board under section 21E of chapter 140 of the General Laws to a club, society, association or other organization, either incorporated or unincorporated, authorizing it to dispense food and beverages to be consumed on its premises, to its stockholders or members and their guests, but to no others, shall be $15.00.

(*71*) *Commercial Code.* See *Financing Statement under Uniform Commercial Code.* Ords. 1958, c. 1, sec. 1.

(*72*) *Commissions of Constables.* The fee of the city clerk for issuing the commission of a constable shall be $5.00.

(*73*) *Commissions of Weighers, etc.* The fee of the city clerk for issuing the commission of a weigher, measurer or surveyor appointed under section 85 of chapter 41 of the General Laws, or of a public weigher of fish appointed under section 89 of said chapter 41, or of a weigher of beef appointed under section 140 of chapter 94 of the General Laws, or of a weigher of grain appointed under section 219 of said chapter 94, or of a weigher of hay appointed under section 236 of said chapter 94, or of a weigher of coal appointed under section 238 of said chapter 94, or of an inspector of lime appointed under section 262 of said chapter 94, or of a measurer of wood and

bark provided for by section 296 of said chapter 94, or of a measurer of leather appointed under section 1 of chapter 95 of the General Laws, or of a weigher of vessels appointed under section 6 of chapter 102 of the General Laws, shall be $2.00.

(*74*) *Common Victualler's License.* The fees for a common victualler's license granted by the licensing board under section 2 of chapter 140 of the General Laws shall be a primary fee of $15.00 and an additional fee of $15.00 for each fifty seats as determined by the maximum seating capacity.

(*75*) *Copies or Duplicates of Licenses and Permits.* Except as otherwise expressly provided in this ordinance, the fee for a certified copy or duplicate of any license or permit shall be $1.00.

(*76*) *Cows, Permit to Keep.* The fee for an annual permit from the health commissioner to keep cows, whether granted under section 7 of chapter 29 of these ordinances or under a regulation made by such commissioner under section 31 of chapter 111 of the General Laws, shall be $5.00 for each cow.

(*77*) *Cross Country Course.* The charge to be paid for each setting up and removal by the parks and recreation department of the flags of a cross country course shall be $35.00.

(*78*) *Dancing School License.* The fee for a dancing school license granted by the mayor under section 185H of chapter 140 of the General Laws shall be $5.00.

(*79*) *Day Care Agencies.* The fee for a license to conduct an agency giving day care to children granted by the health commissioner under section 59 of chapter 111 of the General Laws shall be $3.00.

(*80*) *Deaths.* See *Births, Marriages and Deaths.*

(*81*) *Decorative Material Test.* The charge to be paid for a determination by the testing laboratory in the fire department of the flammability of a sample of decorative material required by lawful rules of the head of said department to have a letter of approval before use in a public building or place of assembly shall be $1.00.

Ords. 1960, c. 9, sec. 1.

(*82*) *Directional Sign.* The charge to be paid for the erection by the traffic commissioner of a directional sign upon upon the request of a charitable, religious, educational, literary, recreational, social, civic or veterans' organization or of a hospital shall be $25.00, which shall include maintenance for five years.

(*83*) *Dog License.* The fee for a dog license issued by the police commissioner under section 147 of chapter 140 of the General Laws shall be, in the case of a male dog or of a spayed female dog for which the certificate required by section 139 of said chapter 140 has been filed with the city clerk, $2.00, and in the case of any other female dog $5.00; except that a dog license shall be issued without charge in the case of a dog specially trained to lead or serve a blind person if the division of the blind of the commonwealth certifies that such dog is so trained and actually in the service of a blind person.

(*84*) *Dog License, Change in Record of.* The fee of the police commissioner for changing under section 138 of chapter 140 of the General Laws the record of a dog license to show the name and address of a new owner or keeper shall be 50¢.

(*85*) *Dogs, Spayed Female.* The fee of the city clerk for receiving and filing under section 139 of chapter 140 of the General Laws a certificate or statement that a female dog has been spayed and thereby deprived of the power of propagation shall be $1.00.

(*86*) *Dog Tag, Substitute.* The fee for a substitute dog tag furnished by the police commissioner under section 137 of chapter 140 of the General Laws shall be 25¢.

(*87*) *Dog Transfer License.* The fee for a dog transfer license granted by the police commissioner under section 146 of chapter 140 of the General Laws shall be 50¢.

(*88*) *Dry-Cleaning or Dry-Dyeing Plant Permit.* The fee for an annual permit granted by the chief of the fire department under paragraph (*e*) of section 13.01 of the Boston Fire Prevention Code to operate a dry-cleaning or dry-dyeing plant shall be $10.00. Ords. 1960, c. 5. sec. 6.

(*89*) *Dump, Assignment of Place for.* The fee for the assignment by the health commissioner under section 150A of chapter 111 of the General Laws of a place as a dumping ground for garbage, rubbish or other refuse shall be $100.00.

(*90*) *Dump Permit.* The fee for an annual permit granted by the health commissioner to deposit or dump refuse or noxious or decaying liquid or solid matter or house-dirt, house-offal or other house refuse matter, whether granted under section 10 or section 14, or both, of chapter 29 of these ordinances, shall be $100.00.

(*91*) *Duplicate Receipt.* The charge to be paid for the issuance by any board or officer of the city of a duplicate receipt for any payment shall be 35¢.

(*92*) *Dynamo Installation Permit.* The fee of the building commissioner for receiving an application for a permit under paragraph (*a*) of section 111 of the Boston Building Code to install one or more engines or dynamos shall be $5.00 for each engine or dynamo.

(*93*) *Eggs, License to Break and Can.* The fee for an annual license granted by the health commissioner under section 89 of chapter 94 of the General Laws to carry on an establishment for the breaking and canning of eggs shall be $100.00.

(*94*) *Electric Wiring, etc., Permit for.* The fees for a permit granted by the building commissioner under chapter 268 of the acts of 1898, as amended, shall be a primary fee of $1.00 and, according to the nature and extent of the work authorized, additional fees as follows:

(*a*) *Service Connection.* For each so-called service connection installation, alteration or relocation authorized, whether connection with public utility system or isolated generating plant, $1.00;

(*b*) *Main Switch.* For each main switch or like circuit breaker installation, alteration or relocation authorized, $1.00 if the capacity thereof does not exceed one hundred amperes, and if the capacity thereof exceeds one hundred amperes, $1.00 for each hundred amperes but in no event more than $20.00;

(*c*) *Meter Loop.* For each meter loop installation, alteration or relocation authorized, $1.00;

(*d*) *Panel Board.* For each panel board installation, alteration or relocation authorized, if, but only if, no branch circuit installation, alteration or relocation authorized, $1.00;

(*e*) *Branch Circuit.* For each branch circuit installation, alteration or relocation authorized, $1.00;

(*f*) *Lighting Fixtures, etc.* For each incandescent lamp rated at 500 watts or over, each arc lamp and each mercury vapor lamp installation, alteration or relocation authorized, $1.00; and for each other lighting fixture (other than sign or outline lighting) installation, alteration or relocation authorized, and for each lighting circuit switch outlet installation, alteration or relocation authorized, and for each lighting circuit plug receptacle installation, alteration or relocation authorized, 25¢;

(*g*) *Signs.* For each sign or outline lighting installation, alteration or relocation authorized, whether fluorescent, incandescent, neon or other or a combination of all or any thereof, $1.00 plus the amount payable under subclause (*i*)

for each convertor included therein, plus the amount payable under subclause (*k*) for each transformer connected therewith, plus $1.00 for each kilowatt of the aggregate capacity of the fluorescent tubes and incandescent lamps;

(*h*) *Heating Devices, etc.* For each heating device installation, alteration or relocation authorized, and for each heating circuit plug receptacle installation, alteration or relocation authorized, 25¢ for each kilowatt of the capacity thereof except that, where the authorization is for the installation, alteration or relocation of two or more of the aforesaid on the same premises at the same time and for the same person, the amount payable under this subclause shall be 25¢ for each kilowatt of the aggregate capacity thereof; provided, that in no event shall the total amount payable under this subclause be less than 50¢ for each such device or receptacle; and provided, further, that the capacity of any such device or receptacle in excess of fifty kilowatts shall be excluded in computing the amount payable under this subclause;

(*i*) *Motors, etc.* For each motor installation, alteration or relocation authorized, and for each power circuit plug receptacle installation, alteration or relocation authorized, 25¢ for each horsepower of the capacity thereof except that, where the authorization is for the installation, alteration or relocation of two or more of the aforesaid on the same premises, at the same time and for the same person, the amount payable under this subclause shall be 25¢ for each horsepower of the aggregate capacity thereof; provided, that in no event shall the total amount payable under this subclause be less than 50¢ for each motor or receptacle aforesaid; and provided, further, that the capacity of any motor or receptacle aforesaid in excess of fifty horsepower shall be excluded in computing the amount payable under this subclause;

(*j*) *Generators, etc.* For each generator installation, alteration or relocation authorized, and for each rectifier or other battery charging device installation, alteration or relocation authorized, $2.00 if the capacity thereof is not more than ten kilowatts, $3.00 if the capacity thereof is more than ten, but not more than twenty-five, kilowatts, $5.00 if the capacity thereof is more than twenty-five, but not more than fifty, kilowatts, and $10.00 if the capacity thereof is more than fifty kilowatts, and in addition thereto, in each case, the amount payable under subclause (*k*) for the motors thereof, if any; and

(*k*) *Transformers.* For each ignition, neon sign, outline lighting or signalling transformer installation, alteration or relocation authorized, 50¢; and for each other transformer installation, alteration or relocation authorized, $2.00 if the capacity thereof is not more than ten kilovoltamperes, $3.00 if the capacity thereof is more than ten, but not more than twenty-five, kilovoltamperes, $5.00 if the capacity thereof is more than twenty-five, but not more than fifty, kilovoltamperes, and $10.00 if the capacity thereof is more than fifty kilovoltamperes.

The fees for a permit granted by the building commissioner under said chapter 268 for an installation, alteration or relocation to remain in place for thirty days or less shall be a primary fee of $1.00 and one third of the additional fees otherwise fixed by subclauses (*a*) to (*k*), inclusive. The fee of the building commissioner for reinspecting under said chapter 268, after alleged correction, work found on previous inspection to be defective shall be $2.00.

Ords. 1959, c. 1.

(*95*) *Electrologist's License.* The fee of the city clerk for recording under section 87HHH of chapter 112 of the General Laws a license to practice electrolysis or for issuing thereunder a certified copy of such a license or for receiving and filing thereunder such a certified copy shall be $1.00.

(*96*) *Elevator or Escalator Installation, Alteration or Repair Permit.* The fee of the building commissioner for receiving an application for a permit under paragraph (*a*) of section 111 of the Boston Building Code to install, alter or substantially repair one or more elevators shall be $12.00 for the first elevator and $3.00 for each additional elevator on the same premises or on adjacent premises in the same ownership or control; provided, that if such application relates exclusively to one or more builder's hoists, the fee shall be $2.00 for each car; and provided, further, that if such application relates exclusively to one or more dumbwaiters, the fee shall be $1.00 for each car. The word "elevator," as used in this clause, shall be construed to include escalator.

(*97*) *Elevator and Escalator Inspection.* The fee of the building commissioner for inspecting and testing under section 64 of chapter 143 of the General Laws an elevator as defined in section 62 of said chapter 143 shall be $8.00 for the first elevator and $2.00 for each additional elevator on the same

premises or on adjacent premises in the same ownership or control; except that in cases where, at the request of the owner or person in control of the premises where an elevator is located, such inspection and testing is done at a time other than when the office of the building commissioner is open for the transaction of public business, such fee shall be $12.00 for the first elevator and $3.00 for each additional elevator on such premises or on adjacent premises in the same ownership or control.

(*98*) *Elevator Operator's License.* The fee for a license to act as an operator of elevators granted by the building commissioner whether under chapter 714 of the acts of 1913 or under regulations made by the state board of elevator regulations under section 69 of chapter 143 of the General Laws shall be, in the case of an original license and of a license granted upon presentation of a license to act as an operator of elevators issued by another licensing authority and of a renewal license in connection with which a reexamination is required, $2.00, and in the case of any other renewal license, $1.00.

(*99*) *Engine Installation Permit.* See *Dynamo Installation Permit.*

(*100*) *Entertainment License.* The fee for a license granted by the licensing board under section 183A of chapter 140 of the General Laws (including a license so granted to an innholder or common victualler) shall be $100.00; provided, that in cases where the entertainment is solely through the use of television, radio, and music provided by mechanical or electrical means, the fee shall be $50.00; and provided also, that in cases where the entertainment is solely provided by not exceeding four instrumentalists, the fee shall be $75.00.

(*101*) *Explosives.* See *Flammable and/or Explosive Materials.*

(*102*) *Factor's Lien.* The fee of the city clerk for receiving filing and indexing under section 42 of chapter 255 of the General Laws a notice of a factor's lien shall be $3.00.

(*103*) *Factor's Lien, Discharge of.* The fee of the city clerk for receiving and filing under section 44 of chapter 255 of the General Laws a certificate, or a certified copy of a certificate, of the discharge of a factor's lien shall be $3.00.

(*104*) *Feed Mill, Permit to Operate.* The fee for an annual permit granted by the chief of the fire department under section 6.02 of the Boston Fire Prevention Code to operate a feed mill shall be $25.00. Ords. 1950, c. 5, sec. 7.

(*105*) *Fence Viewers, Assignment by.* The fee of the city clerk for recording an assignment by fence viewers under section 6 of chapter 49 of the General Laws shall be $1.00.

(*106*) *Ferris Wheel License.* The fee for a license granted by the mayor under section 186 of chapter 140 of the General Laws to establish, keep open and maintain a Ferris wheel at a carnival shall be $10.00 for each day on which such license may be exercised, except that in the case of a Ferris wheel exclusively for children under thirteen years of age, such fee shall be $3.00 for each such day. The fee for a license so granted to establish, keep open and maintain a Ferris wheel other than at a carnival shall be $15.00 for each monthly period in which such license may be exercised, except that in the case of a Ferris wheel exclusively for children under thirteen years of age, such fee shall be $5.00 for each such monthly period.

Ords. 1960, c. 5. sec. 8.

(*107*) *Fibres, Permit to Handle and Store Combustible.* The fee for an annual permit granted by the chief of the fire department under section 5.02 of the Boston Fire Prevention Code to store or handle in excess of one hundred cubic feet of combustible fibres shall be a primary fee of $10.00 and an additional fee of $2.00 for each hundred thousand cubic feet thereof.

Ords. 1959, c. 6, sec. 1.

(*108*) *Financing Statement under Uniform Commercial Code.* The fee of the city clerk for accepting and holding pursuant to part 4 of article 9 of chapter 106 of the General Laws a financing statement (including a financing statement disclosing an assignment in accordance with subsection (1) of section 9–405 of said chapter 106), marking and indexing the same under subsection (4) of section 9–403 of said chapter 106, and, if requested, making notations on, and sending or delivering, a copy thereof in accordance with subsection (1) of section 9–407 of said chapter 106 shall be $3.00.

Ords. 1958, c. 1, sec. 2.

(*109*) *Financing Statement under Uniform Commercial Code, Amendment of.* The fee of the city clerk for accepting and holding pursuant to part 4 of article 9 of chapter 106 of the General Laws an amendment of a financing statement, marking the same with the day and hour of the filing thereof, noting the same on the index of the financing statement which it amends, and, if requested, making notations on, and sending or delivering, a copy of such amendment in accordance with subsection (1) of section 9–407 of said chapter 106 shall be $3.00.

(*110*) *Financing Statement under Uniform Commercial Code, Assignment of.* The fee of the city clerk for accepting and holding pursuant to part 4 of article 9 of chapter 106 of the General Laws an assignment, or a statement of assignment, of a financing statement not included in, nor on the face or back of, such financing statement, marking the same with the day and hour of the filing thereof, noting the same on the index of the financing statement to which such assignment or statement thereof relates, and, if requested, making notations on, and sending or delivering, a copy of such assignment or statement thereof in accordance with subsection (1) of section 9–407 of said chapter 106 shall be $3.00. Ords. 1959, c. 6, sec. 2.

(*111*) *Financing Statement under Uniform Commercial Code, Continuation of.* The fee of the city clerk for accepting and holding pursuant to part 4 of article 9 of chapter 106 of the General Laws a continuation statement, marking the same with the day and hour of the filing thereof, noting the same on the index of the financing statement which it continues, and, if requested, making notations on, and sending or delivering, a copy of such continuation statement in accordance with subsection (1) of section 9–407 of said chapter 106 shall be $3.00. Ords. 1958, c. 1, sec. 2.

(*112*) *Financing Statement under Uniform Commercial Code, Release of Collateral under.* The fee of the city clerk for accepting and holding pursuant to part 4 of article 9 of chapter 106 of the General Laws a statement of release of all or a part of collateral described in a filed financing statement, marking the same with the day and hour of the filing thereof, noting the same on the index of the financing statement to which it relates, and, if requested, making notations on, and sending or delivering, a copy of such statement of release in accordance with subsection (1) of section 9–407 of said chapter 106 shall be $3.00. Ords. 1958, c. 1, sec. 2.

(*113*) *Financing Statement under Uniform Commercial Code, Termination of.* The fee of the city clerk for accepting and holding pursuant to part 4 of article 9 of chapter 106 of the General Laws a termination statement, marking it with the day and hour it is filed, noting it on the index of the financing statement to which it relates, removing from the files, marking "terminated" and sending or delivering to the secured party such financing statement and any assignment or statement of assignment or continuation statement or statement of release Ords. 1958, c. 1, sec. 2.

pertaining thereto, and, if requested, making notations on, and sending or delivering, a copy of such termination statement in accordance with subsection (1) of section 9–407 of said chapter 106 shall be $1.00.

Ords. 1958, c. 1, sec. 2.

(*114*) *Financing Statement and Related Documents under Uniform Commercial Code, Certificate of.* The fee of the city clerk for issuing a certificate under subsection (2) of section 9–407 of chapter 106 of the General Laws shall be $3.00.

Ords. 1958, c. 1, sec. 2.

(*115*) *Financing Statement and Related Documents under Uniform Commercial Code, Copies of.* The fee of the city clerk for furnishing a copy of a financing statement, an assignment or statement of assignment, a continuation statement, a statement of release, or a termination statement filed with him under part 4 of article 9 of chapter 106 of the General Laws shall be a primary fee of $1.00, and in the case of a statement or assignment consisting of more than three pages, an additional fee of 50¢ for the fourth and each succeeding page.

(*116*) *Fire (Large) in Open Air, Permit for.* The fee for a permit granted by the fire commissioner under chapter 355 of the acts of 1943 to set, maintain or increase a fire or fires in the open air other than in an incinerator shall, except in the case of a permit coming within clause (117) or (118) of this section, be $15.00 for the first monthly period and $5.00 for each additional monthly period in which it may be exercised; provided, that there shall be no fee for a permit granted as aforesaid to set, maintain or increase a fire or fires in connection with a patriotic or public celebration.

(*117*) *Fire (Small or Torch) in Open Air, Permit for.* The fee for a permit granted by the fire commissioner under chapter 355 of the acts of 1943 to set, maintain or increase in the open air a flame or flames in connection with one or more appliances or devices using or producing flame or a fire or fires not exceeding four square feet in area each shall be $2.50 for each monthly period in which such permit may be exercised; provided, that if such permit limits such flame or flames or such fire or fires to a single estate, the fee for such permit shall be $1.00 for each such period.

(*118*) *Fire in Open Air for Burning Leaves, etc., Permit for.* There shall be no fee for a permit granted by the fire commissioner under chapter 355 of the acts of 1943 to set, maintain or increase a fire or fires in the open air if such permit limits all

fires thereunder to a single estate and to the burning of leaves, grass and brush from such estate and restricts each fire thereunder to four square feet in area.

(*119*) *Fire Fighting Exhibition License.* The fee for a license granted by the mayor under section 186 of chapter 140 of the General Laws to establish, keep open and maintain an outdoor exhibition of fire fighting for the amusement of the public shall be $25.00 for each day on which such license may be exercised.

(*120*) *Firearms, License to Carry or Possess.* The fee for a license to carry firearms in the commonwealth or to possess therein a machine gun granted by the police commissioner under section 131 of chapter 140 of the General Laws shall be $5.00. Ords. 1957, c. 10, sec. 1.

(*121*) *Firearms, Permit to Purchase, Rent or Lease.* The fee for a permit to purchase, rent or lease a firearm granted by the police commissioner under section 131A of chapter 140 of the General Laws shall be $5.00. Ords. 1957, c. 10, sec. 1.

(*122*) *Firearms, License to Sell, Rent or Lease.* The fee for a license to sell, rent or lease firearms, rifles, shotguns or machine guns granted by the police commissioner under section 122 of chapter 140 of the General Laws shall be $25.00. Ords. 1957, c. 10, sec. 1.

(*123*) *Fireworks Bond.* The fee of the city clerk for receiving and filing a bond given under section 40 of chapter 148 of the General Laws and conditioned upon the payment of any judgment for loss, damage or injury resulting from the storage or manufacture of fireworks shall be $1.00.

(*124*) *Fireworks Display Permit.* The fee for a permit granted by the head of the fire department under section 10A of chapter 148 of the General Laws for a supervised display of fireworks shall be $5.00.

(*125*) *Fishing License.* The fee for a fishing license issued by the city clerk under chapter 131 of the General Laws shall be as prescribed by sections 8 and 8A of said chapter 131.

(*126*) *Flammable Materials, Permit for.* The fee for a permit granted by the head of the fire department under section 10A or section 23 of chapter 148 of the General Laws to keep, store or use one or more flammable fluids, solids or gases shall be, if such permit is granted for a twelve-month period, one half of the fee which would be payable under clause (128) of this section for a license granted under section 13 of said

chapter 148 for the keeping, storage or use of such fluids, solids or gases, and if such permit is granted for any other period, for each monthly period in which such permit may be exercised one twenty-fourth of the fee which would be so payable for such a license; provided, that the fee for an annual permit granted as aforesaid solely for the keeping, storage and use of not exceeding one thousand gallons of light fuel oil shall be $1.00.

Ords. 1960, c. 5, sec. 9.

(*127*) *Flammable Materials, Permit to Spray or Dip Utilizing.* The fee for an annual permit granted by the chief of the fire department under section 12.02 of the Boston Fire Prevention Code to spray or dip utilizing flammable or combustible liquids shall be $10.00.

(*128*) *Flammable and/or Explosive Materials, License for.* The fee for a license granted under section 13 of chapter 148 of the General Laws by the committee on licenses in the public safety commission to use land for the keeping, storage, manufacture or sale of one or more of the articles named in section 9 of said chapter 148 shall be a primary fee of $20.00 and an additional fee equal, in the case of fluids, to $6.00 for each thousand of the first ten thousand gallons thereof, $3.00 for each thousand of the next ninety thousand gallons thereof, $3.00 for each ten thousand of the next four million nine hundred thousand gallons thereof, and $3.00 for each one hundred thousand gallons thereof in excess of five million gallons and equal, in the case of solids and gases, to $4.00 for each hundred of the first ten hundred cubic feet thereof, $2.00 for each thousand of the next four hundred ninety-nine thousand cubic feet thereof, and $2.00 for each ten thousand cubic feet thereof in excess of five hundred thousand cubic feet; provided, that the fee for a license granted as aforesaid which relates exclusively to all or part of an estate owned or occupied by the same person or persons for the whole or a part or parts of which a license or licenses held by such person or persons are in force under said section 13 shall be a primary fee of $20.00 and an additional fee equal to the amount by which the additional fee which would be payable under this clause for a license granted under said section 13 to use such estate for the aggregate authorized by such licenses would be increased by the inclusion of the new license.

(*129*) *Flammable and/or Explosive Materials, Recording of License for.* The fee of the city clerk for recording a license granted under section 13 of chapter 148 of the General Laws

by the committee on licenses in the public safety commission shall be $1.00 for each page or part thereof.

(*130*) *Flammable and/or Explosive Materials, Annual Registration of License for.* The fee of the fire commissioner for receiving under section 13 of chapter 148 of the General Laws a certificate of registration setting forth the name and address of the holder of a license granted under said section 13 or corresponding provisions of earlier law shall be one half of the fee which would have been payable for such license if clause (128) of this section had then been in force; provided, that where two or more such licenses are held by the same person or persons and relate to one estate owned or occupied by such person or persons, although no two of such licenses relate to the same part of said estate and none of them to the whole of said estate, the fee of the fire commissioner for receiving under said section 13 a certificate of registration setting forth the name and address of the holder of such licenses shall be one half of the fee which would be payable under clause (128) of this section for a license granted under said section 13 to use such estate for the aggregate authorized by such licenses.

(*131*) *Flammable and/or Explosive Materials, Annual Registration of Unlicensed but Lawful Use of Land for.* The fee of the fire commissioner for receiving pursuant to section 2 of chapter 394 of the acts of 1936 from the owner or occupant of a building or other structure lawfully used for any of the purposes specified in section 13 of chapter 148 of the General Laws without a license a certificate reciting such use shall be one half of the fee which would be payable under clause (128) of this section for a license granted under said section 13 for such use.

(*132*) *Flashpoint Determination.* The charge to be paid for a determination by the testing laboratory in the fire department of the flashpoint of any flammable fluid or solid shall be $3.00.

(*133*) *Flour Mill, Permit to Operate.* The fee for an annual permit granted by the chief of the fire department under section 6.02 of the Boston Fire Prevention Code to operate a flour mill shall be $25.00. Ords. 1960, c. 5, sec. 10.

(*134*) *Frozen Desserts, License to Manufacture for Sale at Retail.* The fee for a license granted by the health commissioner under section 65I of chapter 94 of the General Laws to manufacture frozen desserts and frozen dessert mix, or either, for sale at retail shall be $5.00 for each premises specified in the license. Ords. 1957, c. 9.

Ords. 1957, c. 9. (*135*) *Frozen Desserts, License to Manufacture for Sale at Wholesale.* The fee for a license granted by the health commissioner under section 65I of chapter 94 of the General Laws to manufacture frozen desserts and frozen dessert mix, or either, for sale at wholesale shall be, for the manufacture of not more than twenty-five thousand gallons, $25.00; for the manufacture of more than twenty-five thousand, but not more than one hundred thousand, gallons, $50.00; for the manufacture of more than one hundred thousand, but not more than two hundred and fifty thousand, gallons, $100.00; for the manufacture of more than two hundred and fifty thousand, but not more than five hundred thousand, gallons, $150.00; and for the manufacture of more than five hundred thousand gallons, $200.00.

Ords. 1957, c. 9. (*136*) *Frozen Desserts, Permit to Have for Sale.* The fee for a permit to have frozen desserts and frozen dessert mix, or either, in custody or possession with intent to sell or to offer or expose for sale or to deliver in the city granted by the health commissioner under a regulation made by such commissioner under section 65Q of chapter 94 of the General Laws shall be $1.00.

(*137*) *Fuel Oil Burner, Permit to Install or Alter.* The fee for a permit granted by the head of the fire department under section 10A of chapter 148 of the General Laws for the installation or alteration of a fuel oil burner shall be, in the case of a power oil burner, $3.00, and in the case of any other oil burner, $1.00.

Ords. 1960, c. 5, sec. 11. (*138*) *Fumigation, Permit to Engage in Business of.* The fee for an annual permit granted by the chief of the fire department under section 14.03 of the Boston Fire Prevention Code to engage in the business of fumigation and/or thermal insecticidal fogging shall be $25.00.

(*139*) *Fumigation of Certain Buildings, Permit for.* The fee for a permit granted by the head of the fire department under section 10A of chapter 148 of the General Laws to fumigate a warehouse, factory or commercial building by the use of a volatile inflammable liquid or a material requiring flame shall be $3.00.

Ords. 1960, c. 5, sec. 12. (*140*) *Fumigation Room, Permit for.* The fee for an annual permit granted by the chief of the fire department under section 14.03 of the Boston Fire Prevention Code to maintain a fumigation room, vault or chamber shall be $10.00.

(*141*) *Funeral Director's License.* The fee for a license to act as a funeral director in Boston granted by the health commissioner under section 49 of chapter 114 of the General Laws shall be $10.00.

(*142*) *Garage Permits.* The fees for a permit granted by the committee on licenses in the public safety commission under chapter 577 of the acts of 1913, as amended, to erect or maintain a garage for the storage, keeping or care of motor vehicles (including a lubritorium or repair shop) shall be a primary fee of $50.00 and an additional fee equal to $5.00 for each inspection, repair, lubricating or wash-stand bay thereof and $1.00 for each of the first hundred parking spaces therein and $25.00 for each hundred additional parking spaces therein; provided that the fees for a permit so granted to erect or maintain a private garage for the storage or keeping of automobiles only shall be a primary fee of $15.00 and an additional fee of $1.00 for each bay thereof, except that the total fee for a permit so granted to erect or maintain as an appurtenance to a dwelling a garage for the storage or keeping of not more than two automobiles shall be $5.00. In determining the fees hereinbefore prescribed for a permit granted as aforesaid, a group of individual garages constituting one estate shall be considered as one garage.

(*143*) *Garbage, etc., Permit to Transport.* The fee for a permit to remove or transport garbage, offal or other offensive substances through the streets of the city granted by the health commissioner under section 31A of chapter 111 of the General Laws shall be $25.00 for each vehicle used in such removal and transportation.

(*144*) *Gases.* See *Flammable Materials,* also *Liquefied Petroleum Gas Equipment.*

(*145*) *Gasfitting Installation, Alteration or Repair Permit.* The fees of the building commissioner for receiving an application for a permit under paragraph (*a*) of section 111 of the Boston Building Code to install, alter or substantially repair gasfitting shall be a primary fee of $2.00 and an additional fee of 50¢ for each appliance or fixture to be installed, altered or substantially repaired thereunder.

(*146*) *Gasfitter's Licenses.* The fee for a master gasfitter's license granted by the board of examiners of gasfitters under section 121 of the Boston Building Code, shall be, in the case of an original license and of a renewal license in connection with

which a reexamination is required, $10.00, and in the case of any other renewal license, $3.00; and the fee for a journeyman gasfitter's license so granted shall be, in the case of an original license and of a renewal license in connection with which a reexamination is required, $5.00, and in the case of any other renewal license, $1.00.

(*147*) *Gasoline Tank, Permit to Remove or Relocate.* The fee for a permit granted by the head of the fire department under section 38A of chapter 148 of the General Laws to remove or relocate an underground tank which has been used for the keeping or storage of gasoline shall be $3.00 for each tank.

(*148*) *Goats, Permit to Keep.* The fee for an annual permit to keep goats granted by the health commissioner under section 4 of chapter 29 of these ordinances shall be $3.00 for each goat.

Ords. 1960, c. 3, sec. 1.

(*149*) *Golf Course, Franklin Park.* The fee for a license from the parks and recreation commission permitting the licensee to use throughout the year for which it is given the Franklin Park golf course for the playing of golf shall be, in the case of a person resident in the city, $35.00 and, in the case of any other person, $75.00. The fee for the use of such golf course for the playing of golf by a person without such a license shall be, on a Saturday, Sunday or legal holiday, $2.00 in the case of a person resident in the city and $3.00 in the case of any other person and, on any day other than a Saturday, Sunday or legal holiday, $1.50 in the case of a person resident in the city and $2.00 in the case of any other person; provided, that the fee for such use of such golf course by a person resident in the city commencing to play after 5:00 P.M. on any day other than a Saturday, Sunday or legal holiday shall be $1.00. The charge to be paid to the parks and recreation department for the use of a turkish towel furnished by said department at said golf course shall be 15¢.

Ords. 1960, c. 3, sec. 2.

(*150*) *Golf Course, George Wright.* The fee for a license from the parks and recreation commission permitting the licensee to use throughout the year for which it is given the George Wright golf course for the playing of golf shall be, in the case of a person resident in the city, $50.00 and, in the case of any other person, $100.00, and in addition thereto in each case a locker fee of $5.00. The fee for the use of such golf course for the playing of golf by a person without such a license shall be, on a Saturday, Sunday or legal holiday, $2.50 in the case of a person resident in the city and $5.00 in the case of any

other person and, on any day other than a Saturday, Sunday or legal holiday, $2.00 in the case of a person resident in the city and $2.50 in the case of any other person. The charge to be paid to the parks and recreation department for the use of a turkish towel furnished by said department at said golf course shall be 15¢.

(*151*) *Golf Course Clubhouse, Use of George Wright.* The charge to be paid for the use of the clubhouse at the George Wright golf course for a social, civic or similar event shall be $50.00.

(*152*) *Grain Elevator Permit.* The fee for an annual permit granted by the chief of the fire department under section 6.02 of the Boston Fire Prevention Code to operate a grain elevator shall be $25.00. Ords. 1960, c. 5, sec. 13.

(*153*) *Gravel Removal Permit.* The fee for a permit granted by the building commissioner under chapter 204 of the acts of 1945 to excavate land to a depth of more than five feet for the purposes of obtaining and removing sand, gravel or loam shall be $5.00.

(*154*) *Gunsmith's License.* The fee for a license to be in business as a gunsmith granted by the police commissioner under section 122 of chapter 140 of the General Laws shall be, in the case of a person licensed to sell, rent or lease firearms, rifles, shotguns or machine guns, $5.00, and in the case of any other person, $30.00. Ords. 1957, c. 10, sec. 2.

(*155*) *Habitation, Permit for Hazardous Operation or Storage in or near Place of.* The fee for an annual permit granted by the chief of the fire department under section 16.02 of the Boston Fire Prevention Code for a hazardous operation or storage in or near a building used for habitation shall be $10.00. Ords. 1960, c. 5, sec. 14.

(*156*) *Hackney Carriage License.* The fee for a license granted by the police commissioner under chapter 392 of the acts of 1930 to set up and use a vehicle as a hackney carriage shall be $10.00 for each vehicle. The fee for every amendment of any such license shall likewise be $10.00 for each vehicle, except that, in cases where the amendment results solely from the substitution of one vehicle for another, the fee therefor shall be $1.00 for each vehicle.

(*157*) *Hackney Carriage Driver's License.* The fee for a license granted by the police commissioner under chapter 392 of the acts of 1930 to drive or have charge of a hackney carriage shall be $2.00.

(*158*) *Halls, etc., in Municipally Owned Buildings, Use of.* The charge to be paid for the exclusive use on a weekday of a hall with a seating capacity of less than five hundred in a municipally owned building other than a library or school shall be $30.00, except that the charge for such a use ceasing before 6:00 P.M. shall be $15.00 and the charge for such a use commencing after 5:00 P.M. shall be $25.00; and the charge to be paid for the exclusive use of such a hall on a Sunday or legal holiday shall be $40.00, except that the charge for such a use ceasing before 6:00 P.M. shall be $25.00 and the charge for such a use commencing after 5:00 P.M. shall likewise be $25.00. The charge to be paid for the exclusive use on a weekday of a hall with a seating capacity of five hundred or more but less than one thousand in a municipally owned building other than a library or school shall be $50.00, except that the charge for such a use ceasing before 6:00 P.M. shall be $25.00 and the charge for such a use commencing after 5:00 P.M. shall be $35.00; and the charge to be paid for the exclusive use of such a hall on a Sunday or legal holiday shall be $60.00, except that the charge for such a use ceasing before 6:00 P.M. shall be $35.00 and the charge for such a use commencing after 5:00 P.M. shall likewise be $35.00. The charge to be paid for the exclusive use on a weekday of a hall with a seating capacity of one thousand or more in a municipally owned building other than a library or school shall be $70.00, except that the charge for such a use ceasing before 6:00 P.M. shall be $35.00 and the charge for such a use commencing after 5:00 P.M. shall be $45.00; and the charge to be paid for the exclusive use of such a hall on a Sunday or legal holiday shall be $80.00, except that the charge for such a use ceasing before 6:00 P.M. shall be $45.00 and the charge for such a use commencing after 5:00 P.M. shall likewise be $45.00. The word "hall", as used in this clause, shall be construed to include a gymnasium with seating accommodations.

(*159*) *Hamburg.* See *Sausages and Chopped Meat.*

(*160*) *Handcart Licenses.* See *Wagon and Handcart Licenses.*

(*161*) *Hawker's or Peddler's License.* The fee for an annual hawker's or peddler's license granted by the health commissioner under section 19 of chapter 29 of these ordinances shall be, if sales within the market limits are authorized, $10.00, otherwise $5.00.

(*162*) *Hawker's or Peddler's Number Plates.* The fee of the health commissioner for assigning under section 19 of chapter 29 of these ordinances a number to a person hawking or peddling any of the articles enumerated in section 17 of chapter 101 of the General Laws shall be $2.00.

(*163*) *Health Division Medical Records, Abstracts and Copies of.* The charge to be paid for an abstract, or a copy, of a medical record kept in the health division of the health department shall be $2.00 for the first page and $1.00 for each additional page.

(*164*) *Heating Installation Permit.* The fee of the building commissioner for receiving an application for a permit under paragraph (*a*) of section 111 of the Boston Building Code to install a steam boiler, furnace, heater or other heat-producing apparatus the installation of which is regulated by the Boston Building Code shall be $2.00 for each boiler, furnace, heater or other heat-producing apparatus.

(*165*) *Hens.* See *Poultry.*

(*166*) *Home for Sick and Aged, Application for Approval of Location of.* The fee which shall be paid to the building commissioner for receiving an application for the approval by the health commissioner and the building commissioner of the location of a hospital, home for aged, convalescent home, sanitarium or similar use under paragraph (3) of section 3 of chapter 488 of the acts of 1924 shall be $25.00 plus the cost of publishing the notice of hearing.

(*167*) *Hospital.* The charges to be paid for services rendered in the hospital department shall be as prescribed in clauses (168) to (181), inclusive, except that, in every case in which a rate certified under section 30K of chapter 7 of the General Laws is applicable, such portion of the charges so prescribed as is in excess of such rate shall be waived, and except further that, in every other case, such portion of the charges so prescribed as, in the judgment of the board of trustees in charge of said department, the patient or persons bound to support him are unable to pay shall also be waived.

(*168*) *Hospital Admission.* The charge to be paid for admission on one day to the out-patient department at the city hospital for diagnosis or treatment shall be 50¢. The charge to be paid for each admission to the accident floor at the city hospital for diagnosis or treatment shall be, in the case of a child under age thirteen, $2.00, and in the case of any other

person, $3.00. The charge to be paid for each admission to the East Boston relief station for diagnosis or treatment shall be, in the case of a child under age thirteen, $2.00, and in the case of any other person, $3.00; provided, that such charge shall be waived in case of transfer of the patient to the accident floor at the city hospital.

(*169*) *Hospital Bed and Board.* The charge to be paid for bed and board at the city hospital shall be, in the case of bed and board in a private room, $21.00 a day, in the case of bed and board in a semi-private room, $18.00 a day, in the case of bed and board in a ward, $15.00 a day, and in the case of bed and board in a nursery for a child born at the hospital, $5.00 for each day after its mother is discharged from the hospital. The charge to be paid for bed and board at the Long Island hospital shall be, in the case of a person chronically ill or permanently and totally disabled, $10.00 a day, and in the case of any other person, $7.50 a day. The charge to be paid for bed and board at the sanatorium shall be $15.00 a day.

(*170*) *Hospital Blood Transfusion Equipment.* The charge to be paid for the use of equipment and facilities at the city hospital in connection with a blood transfusion shall be $10.00.

(*171*) *Hospital Delivery Room.* The charge to be paid for each use of a delivery room at the city hospital, including materials and equipment for any anesthesia in connection with such use, shall be $25.00.

(*172*) *Hospital, Electrocardiogram at.* The charge to be paid for the use of equipment at the city hospital for an electrocardiogram shall be $5.00.

(*173*) *Hospital, Electroencephalogram at.* The charge to be paid for the use of equipment at the city hospital for an electroencephalogram shall be $15.00.

(*174*) *Hospital Laboratory.* The charge to be paid for each analysis made by a laboratory at the city hospital shall be such amount, not less than $1.00 nor more than $5.00, as the board of trustees in charge of the hospital department shall from time to time determine approximates the cost of such analysis; provided, however, that until said board establishes for laboratory analyses a schedule of charges determined as aforesaid, each bed patient at the city hospital shall be charged a laboratory fee of $5.00 for the first day of each admission and of $1.00 for each day he remains in the hospital thereafter, but in no event more than $18.00 for any one admission.

(*175*) *Hospital Operating Room and Anesthesia.* The charge to be paid for each use of an operating room at the city hospital, exclusive of materials and equipment for anesthesia but inclusive of any use of a recovery room, shall be such amount, not less than $10.00 nor more than $25.00, as the board of trustees in charge of the hospital department considering the nature of the operation or procedure shall from time to time determine; and the charge to be paid for each use of equipment for anesthesia at the city hospital, including all materials supplied in connection with such use, shall be such amount, not less than $5.00 nor more than $15.00, as the board of trustees in charge of the hospital department considering the nature of the operation or procedure shall from time to time determine.

(*176*) *Hospital Oxygen Mask, etc.* The charges to be paid for each use of equipment for oxygen at the city hospital, including all materials supplied in connection with such use, shall be a primary charge of $3.00 and an additional charge of 50¢ for each hour of use; but in no event shall the total charge for one use exceed $50.00.

(*177*) *Hospital, Pharmaceuticals, etc., at.* The charge to be paid for any pharmaceutical preparation, biological product or intravenous solution furnished at the city hospital shall be such amount as the board of trustees in charge of the hospital department shall from time to time determine approximates the cost of furnishing such pharmaceutical preparation, biological product or intravenous solution; provided, however, that until said board establishes for furnishing pharmaceutical preparations, biological products and intravenous solutions a schedule of charges determined as aforesaid, each bed patient at the city hospital, unless hospitalized solely for a tonsillectomy and adenoidectomy or either, shall be charged a pharmacy fee of $1.00 a day but in no event more than $12.00 for any one admission.

(*178*) *Hospital, Plaster or Other Cast at.* The charge to be paid for the supply of materials and the use of equipment in connection with the application of a cast at the city hospital, including materials and equipment for any anesthesia in connection with such application, shall be such amount, not less than $10.00 nor more than $50.00, as the board of trustees in charge of the hospital department considering the type of cast

involved shall from time to time determine. The charge to be paid for the use of equipment at the city hospital in connection with the removal of a cast shall be $2.00.

(*179*) *Hospital Radium.* The charge to be paid for the use of radium controlled by the hospital department shall be $10.00.

(*180*) *Hospital Records, Abstracts and Copies of.* The charge to be paid for an abstract, or a copy, of a record kept in the hospital department under section 70 of chapter 111 of the General Laws shall be $2.00 for the first page and $1.00 for each additional page.

(*181*) *Hospital X-Ray Equipment.* The charge to be paid for the use of x-ray equipment at the city hospital for diagnosis or therapy shall be such amount, not less than $5.00 nor more than $50.00, as the board of trustees in charge of the hospital department considering the nature and circumstances thereof shall from time to time determine.

(*182*) *Hunting License.* The fee for a hunting license issued by the city clerk under chapter 131 of the General Laws shall be as prescribed by section 8 of said chapter 131.

(*183*) *Hydrant Disconnection.* See *Sprinkler System Disconnection.*

(*184*) *Ice Cream.* See *Frozen Desserts.*

(*185*) *Incinerator, Assignment of Place for Refuse Disposal.* The fee for the assignment by the health commissioner under section 150A of chapter 111 of the General Laws of a place as a site for a refuse disposal incinerator shall be $100.00.

Ords. 1960, c. 5, sec. 15.

(*186*) *Incinerator Permit.* The fee for an annual permit granted by the fire commissioner under chapter 355 of the acts of 1943 to set, maintain or increase fires in an incinerator in the open shall be $25.00; and the fee for an annual permit granted by the chief of the fire department under section 17.04 of the Boston Fire Prevention Code to fire an incinerator not in the open shall likewise be $25.00; provided, that when either such permit is granted solely for an incinerator for the purpose of burning rubbish from households on the estate on which it is located, the fee therefor shall be $2.00.

(*187*) *Inflammables.* See *Flammable and/or Explosive Materials.*

(*188*) *Innholder's License.* The fee for an innholder's license granted by the licensing board under section 2 of chapter 140 of the General Laws shall be $100.00.

(*189*) *Intelligence Office License.* The fee for a license to establish or keep an intelligence office granted by the licensing board under section 42 of chapter 140 of the General Laws shall be, in the case of a business employment bureau, $50.00, in the case of a domestics and laborers employment bureau, $25.00, and in the case of an intelligence office furnishing its services without charge to employer or employee, $2.00.

(*190*) *Jitney License.* The fee for a license granted by the city council, with the approval of the mayor, under section 1 of chapter 159A of the General Laws to operate a motor vehicle upon a public way for the carriage of passengers for hire, in such a manner as to afford a means of transportation similar to that afforded by a railway company, by indiscriminately receiving and discharging passengers along the route on which the vehicle is operated or may be running, or for transporting passengers for hire as a business between fixed and regular termini shall be $25.00; and the fee for an amendment of any such license shall be $10.00.

(*191*) *Junk Collector's License.* The fee for an annual junk collector's license granted by the police commissioner under section 1 of chapter 28 of these ordinances shall be $15.00.

(*192*) *Junk Shopkeeper's License.* The fee for an annual junk shopkeeper's license granted by the police commissioner under section 1 of chapter 28 of these ordinances shall be $75.00.

(*193*) *Junk Yard Permit.* The fee for an annual permit granted by the chief of the fire department under section 3.02 of the Boston Fire Prevention Code to conduct or maintain a junk yard shall be $25.00. Ords. 1960, c. 5, sec. 16.

(*194*) *Kennel License.* The fee for a kennel license granted by the police commissioner under section 137A of chapter 140 of the General Laws shall be $10.00 if four dogs or less are kept in the kennel, $25.00 if more than four, but not more than ten, dogs are kept in the kennel, and $50.00 if more than ten dogs are kept in the kennel; except that a kennel license shall be issued without charge to any domestic charitable corporation incorporated exclusively for the purpose of protecting animals from cruelty, neglect or abuse and for the relief of suffering among animals. Dogs under the age of three months shall not be counted in determining the fee for a kennel license.

(*195*) *Kennel Transfer License.* The fee for the issuance under section 137A of chapter 140 of the General Laws of a new license in the case of the removal of a kennel to Boston shall be $3.00.

(*196*) *L Street Solarium.* The fee for the use of either solarium at the L Street Bathhouse on any day shall be 25¢ for any two hours or fraction thereof, which fee shall include a half-ounce piece of soap and the use of a locker and of a turkish towel furnished by the parks and recreation department.

(*197*) *Labor, Claim for.* See *Public Buildings and Works* or *Railroads and Railways.*

(*198*) *Library, Permit for Non-Resident to Borrow Materials from Public.* The fee for a permit for a person not resident in the city to borrow books or other library material from the public library granted under section 8 of chapter 78 of the General Laws by the board of trustees in charge of the library department shall be $1.00 for each four-month period in which such permit may be exercised.

(*199*) *Liquefied Petroleum Gas Equipment Permit.* The fee for a permit granted by the head of the fire department under section 10A of chapter 148 of the General Laws to install or connect liquefied petroleum gas equipment shall be $1.00.

Ords. 1960, c. 9, sec. 2.

(*200*) *Loading Zone Designation.* The fee for the annual designation of a loading zone by the traffic commissioner under section 2A of chapter 263 of the acts of 1929 shall be $2.00 for each foot of curbing abutting on said zone, but in no event less than $40.00; and the charge to be paid for the erection by such commissioner upon the request of the applicant for such designation of a sign in connection with such designation shall be $25.00, which shall include maintenance for five years.

(*201*) *Locations.* See *Public Utility Locations.*

(*202*) *Lodging House License.* The fee for a lodging house license granted by the licensing board under section 23 of chapter 140 of the General Laws shall be, in the case of a lodging house having less than ten rooms let or adapted for letting to lodgers, $10.00, and in the case of a lodging house having ten or more, but less than twenty, such rooms, $20.00, and in the case of all other lodging houses, $45.00.

Ords. 1960, c. 8, sec. 3.

(*203*) *Lumber Yard Permit.* The fee for an annual permit granted by the chief of the fire department under section 18.01 of the Boston Fire Prevention Code to store in excess of one hundred thousand board feet of lumber, whether or not in-

cluding the operation of a woodworking plant on the premises thereof, shall be $25.00.

(*204*) *Lunch Cart License.* The fee for an annual license to maintain a vehicle for the sale of food in a public way granted by the commissioner of public works and the police commissioner under section 49 of chapter 140 of the General Laws shall be $120.00.

(*205*) *Magnesium, Permit to Process.* The fee for an annual permit granted by the chief of the fire department under section 19.03 of the Boston Fire Prevention Code to melt, cast, heat treat, machine and grind more than ten pounds of magnesium per working day or to do any one or more said things shall be $25.00. Ords. 1960, c. 5, sec. 18.

(*206*) *Manure, Permit for Removal of.* The fee for an annual permit for the removal of manure granted by the health commissioner under section 6 of chapter 29 of these ordinances shall be $3.00.

(*207*) *Marriage License.* The fee of the city registrar for entering notice of intention of marriage and issuing certificate thereof shall be that prescribed by clause 42 of section 34 of chapter 262 of the General Laws.

(*208*) *Marriages.* See *Births, Marriages and Deaths.*

(*209*) *Marriages Solemnized outside Massachusetts, Recording of.* The fee of the city registrar for receiving under section 36 of chapter 207 of the General Laws a certificate or declaration of marriage solemnized outside Massachusetts shall be $2.00.

(*210*) *Married Woman's Separate Business Certificate.* The fee of the city clerk for recording under section 11 of chapter 209 of the General Laws a certificate of a married woman who does or proposes to do business on her separate account shall be $1.00.

(*211*) *Massage License.* The fee for an annual license to practice massage granted by the health commissioner under section 51 of chapter 140 of the General Laws shall be $25.00.

(*212*) *Matches, Permit to Manufacture.* The fee for an annual permit granted by the chief of the fire department under section 20.01 of the Boston Fire Prevention Code to manufacture matches shall be $25.00. Ords. 1960, c. 5, sec. 19.

(*213*) *Matches, Permit to Store.* The fee for an annual permit granted by the chief of the fire department under section 20.01 of the Boston Fire Prevention Code to store in excess of 864,000 matches shall be $10.00. Ords. 1960, c. 5, sec. 19.

(*214*) *Materials, Claims for.* See *Public Buildings and Works* or *Railroads and Railways.*

(*215*) *Milk License.* The fee for a license granted by the inspector of milk under section 41 of chapter 94 of the General Laws to deliver, exchange, expose for sale or sell, or have in custody or possession with intent so to do, milk, skimmed milk or cream shall be $1.00 for each premises and $3.00 for each vehicle to be used under such license.

(*216*) *Milk Dispenser Permit.* The fee for a permit to serve milk from a dispenser at an establishment where food or drink is or may be served granted by the health commissioner under a regulation made by such commissioner under section 31 of chapter 111 of the General Laws shall be $1.00.

(*217*) *Milk Pasteurization Plant License.* The fee for a license granted by the health commissioner under section 48A of chapter 94 of the General Laws for the maintenance of an establishment for the pasteurization of milk shall be $25.00.

(*218*) *Milk, Permit to Sell at Wholesale Where Dairy Farm Certificate Not Required.* The fee for an annual permit granted by the health commissioner under section 43 of chapter 94 of the General Laws for a dealer in milk to sell or deliver for sale or have in possession with intent to sell or deliver for sale milk and cream, or either of them, in cases where a certificate of registration issued under section 16C of said chapter 94 is not required for the issue of such permit, shall be $100.00.

(*219*) *Minor's Badge, etc.* The fee for a minor's badge, whether issued by the city clerk under section 16 of chapter 28 of these ordinances or by the superintendent of schools (or a person authorized by him in writing) under section 70 of chapter 149 of the General Laws or under regulations made by the school committee pursuant to section 19 of chapter 101 of the General Laws, shall be 25¢; but no fee shall be charged for a minor's license under said section 16 or for an employment permit or educational certificate issued under any provision of said chapter 149.

(*220*) *Mortgages.* See *Personal Property Mortgages, etc.,* also *Real Estate Tax Payment Certificate.*

(*221*) *Motel, etc., License for.* The fee for a license granted by the health commissioner under section 32B of chapter 140 of the General Laws for a recreational camp or an overnight camp or cabin or a motel shall be, in the case of an original license, $50.00 plus the cost of publishing the notice of hearing, and, in the case of a renewal license, $25.00.

(*222*) *Motor Carriers.* See *Jitney License.*

(*223*) *Moving Pictures, Permit for Special Exhibition of.* The fee for a permit granted by the mayor under section 1 of chapter 280 of the acts of 1913 for a special exhibition of moving pictures shall be $3.00.

(*224*) *Municipal Lien Certificate.* The fee for a certificate of taxes and other assessments, including water rates and charges, constituting liens on a parcel of real estate, furnished by the collector-treasurer under section 23 of chapter 60 of the General Laws shall be $3.00.

(*225*) *Musicians, Band or Group of Itinerant.* The fee for an itinerant musicians' license granted by the police commissioner under section 54 of chapter 29 of these ordinances for a band or group of musicians shall be $2.00, except that, in cases where such a license is granted for a period longer than one month, the fee therefor shall be $2.00 for each monthly period for which it is granted.

(*226*) *Musicians, Individual Itinerant.* The fee for an annual itinerant musician's license granted an individual musician by the police commissioner under section 54 of chapter 29 of these ordinances shall be $10.00.

(*227*) *Musicians.* See also *Sound Trucks.*

(*228*) *Newsboys on Common.* The fee for an annual permit granted by the mayor under section 86 of chapter 29 of these ordinances to sell newspapers on the Common shall be $1.00.

(*229*) *Nitrocellulose, Permit for Outdoor Storage of.* The fee for a permit granted by the head of the fire department under section 10A of chapter 148 of the General Laws for the outdoor storage of nitrocellulose shall be $5.00 for each monthly period in which such permit may be exercised.

(*230*) *Non-Resident of Commonwealth Doing Business in City, Certificate and Statement of.* The fee of the city clerk for receiving and filing a certificate and statement under section 5A of chapter 227 of the General Laws shall be $15.00.

(*231*) *Offensive Trade, Assignment of Location for.* The fee for the assignment by the health commissioner under section 143 of chapter 111 of the General Laws of a location for the exercise of a trade or employment referred to in said section 143 shall be $100.00.

(*232*) *Offensive Trade, Permit to Occupy or Use Building for.* The fee for a permit from the mayor and city council under section 151 of chapter 111 of the General Laws to occupy or

use a building for carrying on the business of slaughtering cattle, horses, mules, sheep or other animals, or for a melting or rendering establishment, or for other noxious or offensive trade or occupation, or to permit or allow such a trade or occupation to be carried on upon premises owned or occupied by the permittee shall be $100.00.

(*233*) *Oil Burner.* See *Fuel Oil Burner.*

(*234*) *Oleomargarine, Registration of Sellers of.* The fee for the registration by the inspector of milk under section 53 of chapter 94 of the General Laws of the name of a person proposing to sell or offer for sale oleomargarine in a store, booth, stand or market place and the address of the proposed place of sale shall be $1.00 for each place of sale.

(*235*) *Optometrist's Certificate.* The fee of the city clerk for recording under section 70 of chapter 112 of the General Laws an optometrist's certificate of registration or for issuing thereunder a certified copy of such a certificate or for receiving and filing thereunder such a certified copy shall be $1.00.

(*236*) *Osteopath's Certificate.* The fee of the city clerk for recording under section 8 of chapter 112 of the General Laws, by virtue of section 10 of said chapter, an osteopath's certificate of registration or, in a case where it is lost, the certified statement provided for by said section 8, shall be $1.00.

Ords. 1960, c. 5, sec. 20.

(*237*) *Oven, Permit to Operate Industrial Baking or Drying.* The fee for an annual permit granted by the chief of the fire department under section 22.02 of the Boston Fire Prevention Code to operate one or more industrial baking or drying ovens shall be $10.00.

(*238*) *Parking Space License.* The fee for a license granted by the committee on licenses in the public safety commission under section 56 of chapter 148 of the General Laws to engage in the business of conducting or maintaining an open air parking space shall be a primary fee of $15.00 and an additional fee for each calendar month in which such license may be exercised of 25¢ for each car space authorized under such license.

(*239*) *Parkway Occupancy Permit for Building Construction, Repair, Demolition, etc.* The fees of the parks and recreation commission for a permit to occupy or obstruct, in connection with the erection, alteration, repair, painting, cleaning, decorating, demolition or removal of a building or structure, a portion of a parkway or other way under the control of said commission shall be, for each monthly period in which such permit may be

exercised, a primary fee of $3.00 and an additional fee of $1.00 for each ten square feet of such parkway or other way to be occupied or obstructed at any one time in such period.

(*240*) *Parkway Occupancy Permit for Building Moving.* The fee of the parks and recreation commission for a permit to move a building in a parkway or other way under its control shall be $150.00 for the first day, and $75.00 for each additional day, on which it may be exercised.

(*241*) *Parkway Occupancy Permit for Canopy.* The fee of the parks and recreation commission for a permit for the temporary projection of a cloth or canvas canopy over a parkway or other way under the control of said commission shall be $3.00 for each day for which such permit is granted.

(*242*) *Parkway Occupancy Permit for Roof Snow Removal.* The fee of the parks and recreation commission for an annual permit to occupy or obstruct from time to time a portion of a parkway or other way under the control of said commission for the purpose of removing snow or ice from the roof of a specified building or structure shall be $3.00.

(*243*) *Parkway Opening Permit.* The fee of the parks and recreation commission for a permit to open a parkway or other way under the control of said commission or portion thereof shall be, in the case of an opening for the purpose of constructing a driveway, and also in the case of an opening for the purpose of entering a particular drain into a public sewer, $5.00, and in the case of an opening for the purpose of constructing, reconstructing or repairing the roadways and sidewalks or either, $1.00 for each hundred linear feet of opening as measured by the sideline of sucb parkway or other way but in no event less than $1.00, and in the case of an opening for any other purpose, $1.00 for each two hundred square feet of such parkway or other way to be opened but in no event less than $1.00.

(*244*) *Parkway Sidewalk Crossing Permit.* The fee of the parks and recreation commission for an annual permit to drive a motor vehicle upon or across the sidewalk of a parkway or other way under the control of said commission for the purpose of delivering coal or other fuel to an estate shall be $1.00 for each location.

(*245*) *Pawnbroker's License.* The fee for a pawnbroker's license granted by the police commissioner under section 70 of chapter 140 of the General Laws shall be that prescribed by section 77 of said chapter 140.

(*246*) *Peddlers.* See *Hawkers and Peddlers.*

(*247*) *Personal Property in Pledge, Notice of Intention to Sell.* The fee of the city clerk for recording under section 3 of chapter 255 of the General Laws a written notice of intention to enforce payment or performance by a sale of personal property in pledge, including affidavit of service of such notice, shall be $1.50.

(*248*) *Personal Property Mortgages, etc., Recording of.* The fee of the city clerk for recording under chapter 255 of the General Laws a mortgage of personal property (including a mortgage given under section 7A of said chapter 255), a bill of sale of personal property given for security (including, when the condition for redemption of the property included in the bill of sale is in writing, such writing, and when such condition is oral, the written statement of such condition provided for by law), or any deed or conveyance, however called, by which personal property is conveyed to a creditor or title thereto retained by a seller as security for the payment of a debt or other obligation shall be $1.00 for each page or part thereof, but in no event less than $3.00.

(*249*) *Personal Property Mortgages, etc., Assignment of.* The fee of the city clerk for recording under section 3 of chapter 255 of the General Laws an assignment of a mortgage of personal property (including a mortgage given under section 7A of said chapter 255) or of a bill of sale of personal property given for security shall be $1.00.

(*250*) *Personal Property Mortgages, etc., Discharge of.* The fee of the city clerk for recording under section 3 of chapter 255 of the General Laws a partial release, or a release or discharge, or a written acknowledgment of the satisfaction of the condition of redemption, of a mortgage of personal property (including a mortgage given under section 7A of said chapter 255) or of a bill of sale given for security shall be $1.00.

(*251*) *Personal Property Mortgages, etc., Discharge on Margin of Record of.* The fee of the city clerk for attesting under section 3 of chapter 255 of the General Laws an entry made by the holder of a mortgage of personal property (including a mortgage given under section 7A of said chapter 255) on the margin of the record of such mortgage in acknowledgment of the satisfaction thereof shall be $1.00.

(*252*) *Personal Property Mortgages, etc., Foreclosure of.* The fee of the city clerk for recording under section 3 of chapter 255 of the General Laws a written notice of intention to foreclose a mortgage of personal property (including a mortgage given under section 7A of said chapter 255) or a bill of sale of personal property given for security, including affidavit of service of such notice, shall be $1.50.

(*253*) *Physician's Certificate.* The fee of the city clerk for recording under section 8 of chapter 112 of the General Laws a physician's certificate of registration or, in a case where it is lost, the certified statement provided for by said section 8, shall be $1.00.

(*254*) *Piano.* The charge to be paid for the furnishing of a spinet piano by the parks and recreation department shall be $12.00 for delivering and picking up the same and $3.00 for each day of use.

(*255*) *Picnic Grove License.* The fee for a license to establish, let, keep open and maintain a grove to be used for picnics or other lawful gatherings and amusements granted by the licensing board under section 188 of chapter 140 of the General Laws shall be $25.00.

(*256*) *Plastics, Permit to Manufacture or Handle.* The fee for an annual permit granted by the chief of the fire department under section 15.10 of the Boston Fire Prevention Code to manufacture and/or handle plastics shall be $25.00. Ords. 1960, c. 5, sec. 21.

(*257*) *Pledge of Personal Property.* See *Personal Property in Pledge.*

(*258*) *Plumbing Installation, Alteration or Repair Permit.* The fees of the building commissioner for receiving an application for a permit under paragraph (*a*) of section 111 of the Boston Building Code to install, alter or substantially repair plumbing shall be a primary fee of $5.00 in the case of a permit for the installation of a plumbing system or the alteration or substantial repair of the major portion of a plumbing system, and of $2.00 in all other cases, and in every case an additional fee of 50¢ for each appliance or fixture to be installed, altered or substantially repaired; provided, that the total fee for receiving any such application shall in no case exceed $300.00.

(*259*) *Pool Room License.* The fees for a license to keep a billiard, pool or sippio table for hire, gain or reward granted by the licensing board under section 177 of chapter 140 of the General Laws shall be a primary fee of $5.00 and an additional fee of $8.00 for each table.

(*260*) *Poultry (Hens), Permit to Keep.* The fee for an annual permit to keep hens granted by the health commissioner under section 4 of chapter 29 of these ordinances shall be a primary fee of $5.00 and an additional fee of $1.00 for each fifty hens.

(*261*) *Poultry Slaughter House License.* The fee for a license granted by the health commissioner under section 139A of chapter 94 of the General Laws for the maintenance of an establishment for the slaughtering of poultry shall be $100.00.

(*262*) *Power of Attorney.* The fee of the city clerk for recording under section 3 of chapter 255 of the General Laws a power of attorney shall be $1.00.

(*263*) *Proprietors of Common Property, Deposit of Records of.* The fee of the city clerk for receiving records of the proprietors of common property deposited under section 15 of chapter 179 of the General Laws shall be $5.00.

(*264*) *Public Buildings and Works, Claim for Labor on.* The fee of the city clerk for receiving and filing under section 28 of chapter 149 of the General Laws a sworn statement of claim made under said section 28 shall be $1.00.

(*265*) *Public Buildings and Works, Claim for Labor and/or Materials on.* The fee of the city clerk for receiving and filing under section 29 of chapter 149 of the General Laws a sworn statement of claim made under said section 29 shall be $1.00.

(*266*) *Public Buildings and Works, Discharge of Claim for Labor and/or Materials on.* The fee of the city clerk for receiving and filing a release, discharge or other written acknowledgment of satisfaction of a claim under section 28 or section 29 of chapter 149 of the General Laws shall be $1.00.

(*267*) *Public Records, Furnishing Copy of.* Except as otherwise expressly provided by this section, the fee for the furnishing under section 10 of chapter 66 of the General Laws by any board and officer of the city of a copy of a public record in its or his custody shall be $1.00 for each sheet, or part thereof, of plans and $1.00 for each page, or part thereof, of other matter.

(*268*) *Public Utility, Condensed Return.* The fee of the city clerk for receiving and filing under section 84A of chapter 164 of the General Laws or under section 12A of chapter 166 of the General Laws, a copy of a condensed return of business and financial condition shall be $1.00.

(*269*) *Public Utility Locations Granted by Building Commissioner.* The fee of the city clerk for recording under section 22 of chapter 166 of the General Laws an attested copy of an order of the building commissioner granting under chapter 268 of the Special Acts of 1915 a location for underground wires, cables, conductors or conduits shall be $5.00.

(*270*) *Public Utility Locations Granted by Public Improvement Commission.* The fee of the city clerk for recording under section 22 of chapter 166 of the General Laws an attested copy of an order of the public improvement commission granting a location or an alteration or transfer thereof or authorizing an increase in the number of wires or cables or attachments shall be $5.00.

(*271*) *Public Utility Locations Granted by D. P. U.* The fee of the city clerk for recording under section 70A of chapter 164 of the General Laws an attested copy of an order of the state department of public utilities granting a location for a main for the transmission of gas, or for recording under section 28 of chapter 166 of the General Laws an attested copy of an order of said department granting a location for a line for the transmission of electricity, including in either case certificate by clerk of said department as to notice and hearing, shall be $5.00.

(*272*) *Public Utility Locations Granted by M.D.C.* The fee of the city clerk for recording under section 46 of chapter 92 of the General Laws an attested copy of an order of the Metropolitan District Commission granting under sections 43 and 44 of said chapter, or altering, extending or revoking under section 45 of said chapter, a location, shall be $5.00.

(*273*) *Public Way, Certificate of Existence of.* The fee of the city clerk for furnishing under section 79F of chapter 233 of the General Laws a certificate that a particular way is a public way as a matter of record shall be $1.00.

(*274*) *Public Works.* See *Public Buildings and Works.*

(*275*) *Pulverizing Plant Permit.* The fee for an annual permit granted by the chief of the fire department under section 6.02 of the Boston Fire Prevention Code to operate a pulverizing plant shall be $25.00. Ords. 1960, c. 5, sec. 22.

(*276*) *Radioactive Material, Permit to Handle and Store.* The fee for an annual permit granted by the chief of the fire department under section 15.03 of the Boston Fire Prevention Code to handle and store more than five hundred millicuries of radioactive material shall be $10.00. Ords. 1960, c. 5, sec. 22.

(*277*) *Railroads and Railways, Claim (for Labor) against.* The fee of the city clerk for receiving and filing a sworn statement executed under section 99 of chapter 159 of the General Laws shall be $1.00.

(*278*) *Railroads and Railways, Claim (for Materials) against.* The fee of the city clerk for receiving and filing under section 98 of chapter 159 of the General Laws a written notice of intention to claim a right of action under section 96 of said chapter against a railroad or railway shall be $1.00.

(*279*) *Real Estate Tax Payment Certificate.* The fee for a certificate of the payment of a tax given by the collector-treasurer under section 60 of chapter 60 of the General Laws shall be $1.00.

Ords. 1959, c. 7, sec. 3.

(*280*) *Refuse, Incineration of.* The charge to be paid the public works department for receiving refuse for incineration other than from an independent contractor acting for said department shall be 25¢ for each hundred pounds.

(*281*) *Refuse, Removal of.* The charge to be paid the public works department for removing refuse which by section 1 of chapter 21 of these ordinances said department is authorized but not required to remove shall be 20¢ a barrel.

(*282*) *Refuse, Permit to Transport.* The fee for a permit to transport refuse matter through the streets of the city granted by the commissioner of public works under section 14 of chapter 29 of these ordinances shall be $25.00 for each vehicle used in such transportation.

(*283*) *Registered Bonds, Issuance of.* The fee of the collector-treasurer for issuing pursuant to sections 4, 5, and 6 of chapter 107 of the General Laws a registered bond, promissory note or certificate of indebtedness of the city in exchange for any other bond, promissory note or certificate of indebtedness of the city shall be 50¢.

(*284*) *Registration of Beverage Bottles.* The fee of the city clerk for receiving and filing under section 17 of chapter 110 of the General Laws a description of the name used by a person engaged in manufacturing, bottling or selling beverages in vessels shall be $1.00.

(*285*) *Registration of Milk, Cream and Ice Cream Cans.* The fee of the city clerk for receiving and filing under section 21 of chapter 110 of the General Laws a description of the name used by a person engaged in buying, selling or dealing in milk or cream in cans, or who uses cans, tubs, or cabinets in the

sale, transportation or storage of frozen desserts and/or ice cream mix shall be $1.00.

(*286*) *Registration of Permission to Use Another's Name on Milk Bottles.* The fee of the inspector of milk for registering under section 45 of chapter 94 of the General Laws written permission to use the name of another on, or on cap, tag or label attached to, milk vessels shall be $1.00.

(*287*) *Registration of Towels, Garments, Aprons and Linens.* Ords. 1958, c. 2. The fee of the city clerk for receiving and filing under section 25A of chapter 110 of the General Laws a description of the name used by a person engaged in the business of supplying or furnishing for hire or compensation on a rental or lease basis clean laundered garments, towels, aprons, bed linen or table linen shall be $1.00.

(*288*) *Rendering of Animals, License for.* The fee for a license granted by the health commissioner under section 154 of chapter 111 of the General Laws to engage in the business of killing horses or in the rendering of horses or other animals shall be $10.00.

(*289*) *Roller Coaster License.* The fee for a license granted by the mayor under section 186 of chapter 140 of the General Laws to establish, keep open and maintain an inclined railway exclusively for children under thirteen years of age shall be, in the case of such an inclined railway at a carnival, $3.00 for each day on which such license may be exercised, and in the case of such an inclined railway other than at a carnival $5.00 for each monthly period in which such license may be exercised.

(*290*) *Roller Skating Rink License.* The fee for an annual license granted by the mayor under section 186 of chapter 140 of the General Laws to establish, keep open and maintain a skating rink to be used for roller skating shall be $50.00.

(*291*) *Sale of Article.* Except as otherwise expressly provided in this ordinance, the charge to be paid a board or officer for furnishing an article in the exercise of the powers, or the performance of the duties, of such board or officer shall be such sum as such board or officer shall determine approximates the cost of furnishing such article.

(*292*) *Sausages and Chopped Meat, License to Manufacture.* The fee for an annual license granted by the health commissioner pursuant to section 144 of chapter 94 of the General Laws to carry on an establishment for the manufacture of sausages and chopped meat, or either, shall be $100.00.

(*293*) *Second Hand Dealer's License.* The fee for an annual license to be a dealer in, or keeper of a shop for the purchase, sale or barter of, second hand articles granted by the police commissioner under section 1 of chapter 28 of these ordinances shall be $30.00.

(*294*) *Second Hand Motor Vehicles.* The fees for used car dealer's licenses, agent's or seller's licenses and motor vehicle junk licenses granted by the police commissioner under section 59 of chapter 140 of the General Laws shall be as respectively fixed by the police commissioner under said section 59.

Ords. 1960, c. 4, sec. 3.

(*295*) *Sewer Entrance Permit.* The fee for a permit granted by the commissioner of public works under section 10 of chapter 21 of these ordinances to enter a particular drain into a public sewer shall be $25.00.

(*296*) *Shellfish Permits.* The fee for every family use shellfish permit granted by the city council under section 23 of chapter 29 of these ordinances shall be $1.00; and the fee for every commercial use shellfish permit so granted shall be $5.00.

(*297*) *Shooting Gallery License.* The fee for a shooting gallery license granted by the licensing board under section 56A of chapter 140 of the General Laws shall be $50.00. The city clerk shall receive no fee for receiving and filing the bond provided for by said section 56A.

(*298*) *Shooting Gallery Sunday License.* The fee for a license granted by the mayor under section 4A of chapter 136 of the General Laws to maintain and operate a shooting gallery on a specified Sunday shall be $3.00.

(*299*) *Sidewalk Crossing Permit.* The fee of the commissioner of public works for an annual permit to drive a motor vehicle upon or across the sidewalk at a specified location shall be, in the case of a motor vehicle other than a motor vehicle used (or designed for use) for business purposes, $5.00 for each location, and in the case of a motor vehicle used (or designed for use) for business purposes, $25.00 for each location; provided, that the fee of the commissioner of public works for an annual permit to drive a motor vehicle upon or across the sidewalk at a specified location for the purpose of delivering coal or other fuel to an estate shall be $1.00 for each location.

(*300*) *Sight-Seeing Automobiles.* The fee for a license granted by the police commissioner under section 3 of chapter 399 of the acts of 1931 for a sight-seeing automobile shall be $2.00 for each seating accommodation for a sightseer.

(*301*) *Sight-Seeing Automobile Drivers.* The fee for a sight-seeing automobile driver's license granted by the police commissioner under section 3 of chapter 399 of the acts of 1931 shall be $2.00.

(*302*) *Slaughtering License.* The fees for a license granted by the health commissioner under section 119 of chapter 94 of the General Laws to carry on the business of slaughtering neat cattle, horses, mules, sheep or swine shall be a primary fee of $100.00, payable at the time of the issuance of the license, and the following additional fees, payable at the close of the last business day of each month during the term of the license: 5¢ for every calf, swine, sheep or goat slaughtered under the license during such month, and 15¢ for every other animal so slaughtered; provided, however, that no additional fee shall be required for any animal slaughtered under federal inspection.

(*303*) *Soft Drink License.* The fee for a license to keep open a place of business for the retail sale of soft drinks, so called, granted by the licensing board acting under section 21A of chapter 140 of the General Laws shall be $3.00.

(*304*) *Sound Trucks.* The fee for an itinerant musician's license granted by the police commissioner under section 54 of chapter 29 of these ordinances for a sound truck engaged in advertising goods, wares or merchandise for sale shall be $2.00 for each day for which such license is granted.

(*305*) *Special Police Officers.* The fee of the police commissioner for appointing a person a special police officer under chapter 282 of the acts of 1898 shall be $5.00.

(*306*) *Sporting License.* The fee for a sporting license issued by the city clerk under chapter 131 of the General Laws shall be as prescribed by section 8 of said chapter 131.

(*307*) *Sprinkler System, Permit for Installation, Alteration or Repair of.* The fees of the building commissioner for receiving an application for a permit under paragraph (*a*) of section 111 of the Boston Building Code to install, alter or substantially repair a sprinkler system or other fire extinguishing apparatus shall be a primary fee of $2.00 and an additional fee of $1.00 for each five hundred dollars of the fair cost of the work to be authorized by such permit as determined by said commissioner.

(*308*) *Sprinkler System, Permit for Disconnection of.* The fee for a permit granted by the head of the fire department under section 27A of chapter 148 of the General Laws shall be $5.00.

(*309*) *Stables.* The fee for a license to occupy or use a building for a stable granted by the health commissioner under chapter 89 of the acts of 1889 shall be $100.00.

(*310*) *Stallion Registration.* The fee of the city clerk for recording under section 176 of chapter 140 of the General Laws the certificate for a stallion kept for breeding purposes shall be $1.00.

(*311*) *Standpipe Disconnection.* See *Sprinkler System Disconnection.*

Ords. 1960, c. 5, sec. 23.

(*312*) *Starch Mill, Permit to Operate.* The fee for an annual permit granted by the chief of the fire department under section 6.02 of the Boston Fire Prevention Code to operate a starch mill shall be $25.00.

(*313*) *Street Occupancy Permit for Advertising by Placard.* The fee for a permit granted by the commissioner of public works under section 37 of chapter 29 of these ordinances for a person, while on foot in a street, to carry and display one or more show cards, placards or signs for the purpose of advertising goods, wares or merchandise for sale shall be $5.00, except that, in cases where such a permit is granted for a period longer than one month, the fee therefor shall be $5.00 for each monthly period for which it is granted.

(*314*) *Street Occupancy Permit for Advertising by Distribution of Handbills.* The fee for a permit granted by the commissioner of public works under section 37 of chapter 29 of these ordinances for a person to distribute to persons in a street handbills, cards, circulars or papers (other than newspapers) for the purpose of advertising goods, wares or merchandise for sale shall be $5.00 for each day for which such permit is granted.

(*315*) *Street Occupancy Permit for Advertising Vehicle.* The fee for a permit granted by the commissioner of public works under section 37 of chapter 29 of these ordinances for a person to operate in the streets north and east of Massachusetts avenue or any of them a vehicle used principally for advertising shall be $2.00 for each day for which such permit is granted.

(*316*) *Street Occupancy Permit for Awning, Canopy or Marquee.* The fees for an annual permit granted by the public improvement commission under section 8 of chapter 85 of the General Laws for the permanent projection over a public way of an awning, canopy or marquee shall be, in the case of an awning, canopy or marquee without sign, a primary fee of

$10.00 and an additional fee of $1.00 for each hundred square feet of public way covered thereby, and in the case of an awning, canopy or marquee with sign, a primary fee of $15.00 and an additional fee of $1.00 for each hundred square feet of public way covered thereby and a further additional fee of $1.00 for each twenty square feet of the face area of the sign or signs determined by aggregating the face area of each sign as computed without regard to its shape by multiplying its maximum height by its maximum width within the limits of the public way. The fees for an annual permit granted by the commissioner of public works under said section 8 for the projection over a public way or ways from a single estate of one or more retractable awnings shall be a primary fee of $5.00 and an additional fee of 50¢ for each hundred square feet of public way covered thereby. The fee for a permit granted by the commissioner of public works under said section 8 for the temporary projection over a public way of a cloth or canvas canopy shall be $3.00 for each day for which such permit is granted.

(*317*) *Street Occupancy Permit for Awning Work.* The fee for a permit granted by the commissioner of public works under section 9 of chapter 21 of these ordinances to occupy or obstruct a portion or portions of a street or streets for the purpose of placing, repairing or removing one or more awnings on a specified building or structure shall be $1.00 for each monthly period for which such permit is granted; and the fee for an annual permit so granted to occupy and obstruct portions of streets for the purpose of placing, repairing and removing awnings on buildings and structures shall be $100.00.

(*318*) *Street Occupancy Permit for Building Construction, Repair, Demolition, etc.* The fees for a permit granted by the commissioner of public works under section 9 of chapter 21 of these ordinances to occupy or obstruct a portion or portions of a street or streets in connection with the erection, alteration, repair, painting, cleaning, decorating, demolition, or removal of a building or structure shall be, for each monthly period in which such permit may be exercised, a primary fee of $3.00 and an additional fee of $1.00 for each ten square feet of street to be occupied or obstructed at any one time in such period, except that the total fee for a permit so granted to occupy or obstruct a portion or portions of a street or streets for the

purpose of making to a specified building or structure alterations or repairs requiring not more than three consecutive working days to complete shall be $1.00 and except further that the total fee for an annual permit so granted to occupy or obstruct a portion or portions of a street or streets for the purpose of cleaning decorative and sign work on a specified building or structure or removing stains from such building or structure or for both purposes shall be $5.00.

(*319*) *Street Occupancy Permit for Building Moving.* The fee for a permit granted by the commissioner of public works under section 18 of chapter 85 of the General Laws or section 9 or 13 of chapter 21 of these ordinances to move a building in a street or streets shall be $150.00 for the first day, and $75.00 for each additional day, on which it may be exercised.

(*320*) *Street Occupancy Permit for Heating Plant Cleaning.* The fee for a permit granted by the commissioner of public works under section 9 of chapter 21 of these ordinances to occupy or obstruct a portion of a street for the purpose of cleaning the heating plant or plants of a specified building or structure shall be $3.00; and the fee for an annual permit so granted to occupy and obstruct portions of streets for the purpose of cleaning heating plants of buildings and structures shall be $100.00.

(*321*) *Street Occupancy Permit for Oversize Vehicle, etc.* The fee for a permit granted by the commissioner of public works under section 19 of chapter 90 of the General Laws to operate on a public way a motor vehicle or trailer having an outside width of more than ninety-six inches or an extreme over-all length of more than thirty-three feet shall be $5.00 a day.

(*322*) *Street Occupancy Permit for Overweight Vehicle, etc.* The fee for a permit granted by the commissioner of public works under section 30 of chapter 85 of the General Laws to operate or move on a public way a vehicle or object weighing more than fourteen tons or, in the case of a vehicle equipped with pneumatic tires, more than fifteen tons shall be $5.00 a day.

(*323*) *Street Occupancy Permit for Public Utility Work.* The fee for an annual permit granted by the commissioner of public works to a public service corporation under section 9 or 14 of

chapter 21 of these ordinances to occupy or obstruct portions of streets for the purpose of clearing manholes and placing and testing equipment shall be $18.00 for each ward for which such permit is granted.

(*324*) *Street Occupancy Permit for Raising or Lowering Goods.* The fee for a permit granted by the commissioner of public works under section 9 or 11 of chapter 21 of these ordinances to occupy, obstruct or use a portion of a street for the purpose of raising or lowering goods or merchandise into or from a specified building or structure shall be $3.00; provided, that the fee for an annual permit so granted shall be $30.00.

(*325*) *Street Occupancy Permit for Sign.* The fees for an annual permit granted by the public improvement commission under section 8 of chapter 85 of the General Laws for the placement on, or the projection over, a public way of a sign, advertising device, clock or other like structure shall be a primary fee of $5.00 and an additional fee of $1.00 for each twenty square feet of the total face area thereof determined by aggregating the area of each face as computed without regard to its shape by multiplying its maximum height by its maximum width within the limits of the public way. The fee for a permit granted by the commissioner of public works under section 8 of chapter 85 of the General Laws for the temporary projection over a public way of a sign or advertising device shall be $1.00 for each day for which such permit is granted.

(*326*) *Street Occupancy Permit for Sign Work.* The fee for a permit granted by the commissioner of public works under section 9 of chapter 21 of these ordinances to occupy or obstruct a portion or portions of a street or streets for the purpose of placing, painting, repairing or removing a sign on a specified building or structure shall be $3.00 for each monthly period for which such permit is granted; and the fee for an annual permit so granted to occupy and obstruct portions of streets for the purpose of placing, painting, repairing and removing signs on buildings and structures shall be $300.00.

(*327*) *Street Occupancy Permit for Snow Removal from Building.* The fee for an annual permit granted by the commissioner of public works under section 9 of chapter 21 of these ordinances to occupy or obstruct a portion or portions of a street or streets for the purpose of removing snow and ice from a specified building or structure shall be $1.00.

(*328*) *Street Occupancy Permit for Storage and Sale of Merchandise.* The fee for a license to use specified parts of public streets for the storage and sale of merchandise granted by the commissioner of public works under section 1 of chapter 584 of the acts of 1907 shall be such sum, not less than $5.00 nor more than $3,000.00, as said commissioner shall determine approximates the value of the privilege granted.

(*329*) *Street Occupancy Permit for Window Cleaning.* The fee for an annual permit granted by the commissioner of public works under section 9 of chapter 21 of these ordinances to occupy or obstruct a portion or portions of a street or streets for the purpose of cleaning one or more windows of a specified building or structure shall be $1.00; and the fee for an annual permit so granted to occupy and obstruct portions of streets for the purpose of cleaning the windows of buildings and structures shall be $50.00.

(*330*) *Street Occupancy Permit for Window Glazing.* The fee for a permit granted by the commissioner of public works under section 9 of chapter 21 of these ordinances to occupy or obstruct a portion or portions of a street or streets for the purpose of glazing one or more window sashes of a specified building or structure shall be $1.00 for each monthly period for which such permit is granted; and the fee for an annual permit so granted to occupy and obstruct portions of streets for the purpose of glazing window sashes of buildings and structures shall be $100.00.

(*331*) *Street Opening Permit.* The fee for a permit granted by the commissioner of public works under section 9 of chapter 21 of these ordinances to open a street or portion thereof shall be, in the case of an opening for the purpose of constructing a driveway, and also in the case of an opening for the purpose of entering a particular drain into a public sewer, $5.00, and in the case of an opening for the purpose of constructing or reconstructing roadways and sidewalks or either, $1.00 for each hundred linear feet of opening as measured by the sidelines of the street but in no event less than $1.00, and in the case of an opening for any other purpose, $1.00 for each two hundred square feet of street to be opened but in no event less than $1.00; provided, that the fee for an annual permit granted by

the commissioner of public works under said section 9 to a so-called district contractor to open streets or portions thereof for the purpose of repairing roadways and sidewalks in his district shall be $10.00.

(*332*) *Street Railway Motormen, Conductors and Despatchers.* The fee for a license granted by the police commissioner under section 1 of chapter 59 of the acts of 1879 to act in the capacity of a conductor, motorman or driver of a street railway car or trackless trolley vehicle or of a starter or despatcher of such cars and vehicles shall be $1.00.

(*333*) *Sunday Arcade License.* The fee for a license granted by the mayor under section 4A of chapter 136 of the General Laws to maintain and operate on a specified Sunday games and such amusement devices as may be lawfully operated on secular days shall be $10.00.

(*334*) *Sunday Entertainment License.* The fees for a license granted by the mayor under section 4 of chapter 136 of the General Laws to hold a public entertainment on one Sunday shall be a primary fee of $10.00 and, if a payment of money or other valuable consideration is charged for admission thereto and the licensee or a predecessor of the licensee has previously given in this city on a Sunday a similar public entertainment, an additional fee of $5.00 for each thousand of the average Sunday paid attendance during the last such public entertainment so given; provided, that in cases where there is no admission or cover charge and there is only entertainment through the use of television, radio, and music provided by mechanical or electrical means, the fee shall be $2.00; and provided also, that in cases where there is no admission or cover charge and the entertainment is solely provided by not exceeding four instrumentalists, the fee shall be $5.00. The fee for an annual license granted by the mayor under said section 4 to hold on Sunday a public entertainment solely through the use of motion pictures shall be $100.00. The fee for an annual license granted by the mayor under said section 4 to hold on Sunday a public entertainment solely through the use of television, radio, and music provided by mechanical or electrical means shall be $50.00. The fees fixed by this clause shall be in addition to any sum payable to the state commissioner of public safety.

(*335*) *Sunday Photographic Studio License.* The fee for a license granted by the mayor under section 4A of chapter 136 of the General Laws to maintain and operate a photographic gallery or studio on a specified Sunday shall be $2.00.

Ords. 1957, c. 9.

(*336*) *Sunday Retail Dealer's License.* The fee for a license to keep open a place of business on the Lord's day for the sale of frozen desserts and/or frozen dessert mix, confectionery, soda water or fruit granted by the licensing board under section 7 of chapter 136 of the General Laws shall be $6.00.

Ords. 1957, c. 1, sec. 2.

(*337*) *Sunday Sports License.* The fee for a license granted by the city council with the approval of the mayor under section 22 of chapter 136 of the General Laws to conduct on Sunday at a designated playground, park or other place an outdoor athletic sport or game or an indoor hockey or basketball game shall be, for each Sunday for which such license is granted, a primary fee of $10.00 and, if the licensee or a predecessor of the licensee has during a previous season conducted such sport or game in this city on a Sunday, an additional fee of $5.00 for each thousand of the average Sunday paid attendance during the last previous season when such sport or game was so conducted.

Ords. 1957, c. 6, sec. 3.

(*338*) *Target Practice Range License.* The fee for a target practice range license granted by the city council under section 24 of chapter 29 of these ordinances shall be $50.00.

(*339*) *Taxicab Licenses.* See *Hackney Carriage Licenses.*

(*340*) *Taxes.* See *Assessor's Certificate*, also *Municipal Lien Certificate*, also *Real Estate Tax Payment Certificate.*

Ords. 1960, c. 5, sec. 24.

(*341*) *Tire Recapping Plant Permit.* The fee for an annual permit granted by the chief of the fire department under section 2.02 of the Boston Fire Prevention Code to conduct and maintain a tire recapping or rebuilding plant shall be $25.00.

(*342*) *Torch in Open Air.* See *Fire (Small or Torch) in Open Air.*

(*343*) *Towels.* The charge to be paid to the parks and recreation department for a half-ounce piece of soap furnished by said department shall be 1¢; and the charge to be paid to said department for the use on one day of each cotton crash towel furnished by said department shall be 2¢.

(*344*) *Trailer Coach Park License.* The fee for a trailer coach park license granted by the health commissioner under section 32B of chapter 140 of the General Laws shall be, in the case of an original license, $50.00 plus the cost of publishing the notice of hearing, and, in the case of a renewal license, $25.00. The fee provided for by the preceding sentence shall be in addition to the additional license fee prescribed by section 32G of said chapter 140. The city clerk shall receive no fee for receiving and filing any copy of a trailer coach park license sent him by the health commissioner pursuant to section 32F of said chapter 140.

(*345*) *Transient Vendor's License.* The fee for a license issued to a transient vendor by the city clerk under section 5 of chapter 101 of the General Laws shall be an amount equal to the tax assessable under the tax levy last preceding the issue of such license upon property having a valuation equal to the valuation certified under section 19 of chapter 28 of these ordinances; provided that the fee for a license so issued to a transient vendor who, in the year in which such license is issued, has been or will be assessed taxes upon his stock in trade by the assessor of Boston shall be $10.00. Ords. 1957, c. 7.

(*346*) *Trapping License.* The fee for a trapping license issued by the city clerk under chapter 131 of the General Laws shall be as prescribed by section 8 of said chapter 131.

(*347*) *Trust Instruments and Amendments.* The fee of the city clerk for receiving and filing under section 2 of chapter 182 of the General Laws a copy of a written instrument or declaration of trust, or a copy of an amendment thereof, shall be $5.00.

(*348*) *Trust Merged into Corporation.* The fee of the city clerk for receiving and filing under section 46A of chapter 156 of the General Laws a copy, certified by the secretary of the commonwealth, of articles of amendment in connection with the merger of a trust into a corporation or a certificate issued pursuant to section 46F of said chapter 156 evidencing the filing of such articles with such secretary shall be $5.00. Ords. 1959, c. 5, sec. 2.

(*349*) *Use Permit.* The fee of the building commissioner for issuing a use permit under section 18 of chapter 488 of the acts of 1924 shall be $3.00.

(*350*) *Used Car Dealer's License.* See *Second Hand Motor Vehicles.*

(*351*) *Vessels, Liens on.* The fee of the city clerk for recording a statement filed under section 15 of chapter 255 of the General Laws to enforce a lien on a vessel shall be $1.00 for each page or part thereof, but in no event less than $3.00.

(*352*) *Voter, Certificate of Appearance on Voting List of Name of Certain.* The fee of the board of election commissioners for furnishing a certificate as to the appearance on an annual register of voters of the name of a particular person shall be $1.00, except that, in cases where the board's minutes of the naturalization of such person are included therein on request of the applicant therefor, the fee shall be $2.00.

(*353*) *Wagon and Handcart Licenses.* The fee for an annual license granted by the police commissioner under rules made by him in the exercise of such of the powers arising from section 22 of chapter 40 of the General Laws as are vested in him by or under the city charter shall be $2.00.

Ords. 1960, c. 5. sec. 25.

(*354*) *Waste Material Handling Plant Permit.* The fee for an annual permit granted by the chief of the fire department under section 3.02 of the Boston Fire Prevention Code to conduct or maintain a waste material handling plant shall be $25.00.

(*355*) *Water Meter, Examination and Test of.* The fee of the commissioner of public works for examining and testing a water meter under section 10 of chapter 165 of the General Laws shall be $3.00.

(*356*) *Weights and Measures, Adjustment of.* The charge to be paid for the repair, alteration or adjustment of any weight, scale, balance, measure, or measuring device shall be 10¢ for each minute or fraction thereof.

(*357*) *Weights and Measures, Sealing of.* The fee for the sealing of a weight or measure under sections 41 to 53, inclusive, or any of them, of chapter 98 of the General Laws shall be: —

(*a*) In the case of a machine or other mechanical device used for determining linear or area measurement, $1.00; and

(*b*) In the case of a liquid capacity measure (other than a vehicle tank) with a measuring capacity of more than one gallon or a measure on a pump, 25¢; and

(*c*) In the case of a liquid measuring meter (other than a water meter) having an inlet pipe with a diameter of one inch

or less, $1.00; and in the case of such a meter having an inlet pipe with a diameter of more than one inch, $3.00; and

(*d*) In the case of milk and cream bottles and jars, 50¢ a gross; and

(*e*) In the case of a scale or balance with a weighing capacity of less than 100 pounds, 50¢; and in the case of a scale or balance with a weighing capacity of 100 pounds or more but less than 5,000 pounds, $1.00; and in the case of a scale or balance with a weighing capacity of 5,000 pounds or more but less than 10,000 pounds, $2.00; and in the case of a scale or balance with a weighing capacity of 10,000 pounds or more, $5.00; and

(*f*) In the case of a taximeter or measuring device upon a vehicle to determine the cost of transportation, $1.00; and

(*g*) In the case of a farm milk tank or a vehicle tank used in the sale of a commodity by liquid measure and having a single compartment, and in the case of each compartment of a farm milk tank or a vehicle tank so used having two or more compartments, a primary fee of 50¢ and an additional fee of 50¢ for each 100 gallons, or fraction thereof, of capacity; and

(*h*) In the case of a weight or any other measure, 10¢.

(*358*) *Welder's Certificate of Qualification.* The charge of the building commissioner for issuing under paragraph (*r*) of section 2809 of Boston Building Code a certificate of qualification as a welder shall be $3.00. The charge of the building commissioner for examining an applicant for a certificate of qualification as a welder shall be the cost of structural steel bar stock and welding wire required therein not supplied by the applicant plus the expense of testing completed specimens not otherwise defrayed by the applicant.

(*359*) *Woodworking Plant Permit.* The fee for an annual permit granted by the chief of the fire department under section 18.01 of the Boston Fire Prevention Code to operate a woodworking plant, whether or not including the storage on the premises thereof of in excess of one hundred thousand board feet of lumber, shall be $25.00. Ords. 1960, c. 8, sec. 4.

(*360*) *Zoning Map Change.* The entry fee which shall be paid to the board of zoning adjustment for each petition for changing the zoning map shall be $35.00.

SECT. 2. Except as otherwise expressly provided by section one, the entire fee fixed by said section for a permit or license shall be payable at the time of the issuance of such permit or license. The entire fee or charge fixed by section one for furnishing an article or the use thereof or the use of a place, and the entire fee or charge so fixed for furnishing a copy or certified copy of a record or paper, and the entire fee or charge so fixed for furnishing service or work shall be payable at the time of application therefor, except that charges fixed by clauses (168) to (181), inclusive, of said section and not waived under clause (167) of said section shall become due and payable only upon presentation of bill therefor.

SECT. 3. Except as otherwise expressly provided in section one, the fee for the renewal of a license or permit shall equal the fee which would be payable under section one for an original license or permit for the same purpose.

Ords. 1957, c. 4.

SECT. 4. No board, officer or employee of the city or of the county of Suffolk shall be required to pay any fee for any license or permit required of it or him personally in the performance of its or his official duties; and no such board, officer or employee requiring in the performance of its or his official duties any services or work by the city or any department, board or officer thereof, shall be required to pay any charge for such services or work.

SECT. 5. Nothing in section one shall be construed to affect in any way the exemption from a fee or charge for a permit or license provided by section 6 of chapter 572 of the acts of 1949 or by section 6 of chapter 669 of the acts of 1953 or by any similar statute.

SECT. 6. Neither the Boston Housing Authority nor any person acting in its stead shall be charged any fee for any license or permit for which the fee may be fixed by ordinance under chapter 222 of the acts of 1949.

SECT. 7. The charge to be paid by boards and officers for the publication of advertisements in the *City Record* shall be $1.00 for each quarter of an inch or fraction thereof. The *City Record* shall be sold on the following terms payable in advance: — annual subscription, $5.00; single copy, 15¢.

TEMPORARY ORDINANCES.

Chapter 8 of the Ordinances of 1950

Establishing a Department of Civil Defense.

SECTION 1. DEPARTMENT OF CIVIL DEFENSE. There is hereby established a department of civil defense (hereinafter called the "department"). It shall be the function of the department to have charge of civil defense as defined in section 1, chapter 639, Acts of 1950, and to perform civil defense functions as authorized or directed by said chapter or by any and all executive orders or general regulations promulgated thereunder, and to exercise any authority delegated to it by the governor under said chapter 639.

SECT. 2. DIRECTOR OF CIVIL DEFENSE. The department shall be under the direction of a director of civil defense (hereinafter called the "director"), who shall be appointed as prescribed by law. The director shall have direct responsibility for the organization, administration, and operation of the department subject to the direction and control of the appointing authority and shall receive such salary as may be fixed from time to time by the appointing authority. The director may, within the limits of the amount appropriated therefor, appoint such experts, clerks, and other assistants as the work of the department may require and may remove them, and may make such expenditures as may be necessary to execute effectively the purposes of chapter 639, Acts of 1950. The director shall also have authority to appoint district co-ordinators and may accept and may receive on behalf of the city, services, equipment, supplies, materials, or funds by way of gift, grant, or loan for purposes of civil defense, offered by the federal government or any agency or officer thereof or any person, firm or corporation, subject to the terms of the offer and the rules and regulations, if any, of the agency making the offer. The director shall cause appropriate records to be kept of all matters relating to such gifts, grants, or loans.

SECT. 3. CIVIL DEFENSE ADVISORY COUNCIL. There is hereby established a civil defense advisory council (hereinafter called the "council"). Said council shall serve without pay and shall consist of the director of civil defense, such other department heads and such other persons as the authority

appointing said director may deem necessary. Such member of said council as said appointing authority shall designate shall serve as chairman of said council. Said council shall serve subject to the direction and control of the appointing authority and shall advise said appointing authority and the director on matters pertaining to civil defense.

SECT. 4. POLICE AID TO OTHER CITIES AND TOWNS IN EVENT OF RIOTS AND OTHER VIOLENCE THEREIN. The police department is hereby authorized to go to aid another city or town at the request of said city or town in the suppression of riots or other forms of violence therein.

SECT. 5. TERMINATION OF ORDINANCE. This ordinance shall remain in force during the effective period of chapter 639, Acts of 1950, and any act in amendment or continuation thereof or substitution therefor.

SECT. 6. DEFINITION. All references to chapter 639, Acts of 1950, as now in force shall be applicable to any act or acts in amendment or continuation of or substitution for said chapter 639.

TABLE OF CHANGES

TABLE OF CHANGES

The following table shows the disposition made of the Revised Ordinances of 1947 and the ordinances subsequent thereto. If the ordinance has been retained substantially unchanged, the chapter where it may be found in the Revised Ordinances of 1961 is indicated. If it has been otherwise disposed of, the reason therefor is set forth.

ABBREVIATIONS

In this table c. is used for chapter; s. for section; cl. for clause; Stat. for statutes of a given year.

Revised Ordinances of 1947		Where Found in Revised Ordinances of 1961
c. 1		c. 1
s. 1–3		s. 1–3
s. 4	As amended by Ordinances of 1953, c. 8, s. 1, and Ordinances of 1954, c. 2, s. 1	s. 4
s. 5		s. 5
	Municipal Standard and City Flags	s. 6–12
	Display of United States Flag	s. 13
	City Automobiles	s. 14
s. 6	As amended by Ordinances of 1954, c. 2, s. 1	s. 15
s. 7		s. 16
c. 2		c. 2
s. 1	As amended by Ordinances of 1954, c. 2, s. 2., c. 3, s. 1	s. 1
s. 2	As amended by Ordinances of 1954, c. 2, s. 3	s. 2
s. 3, 4		s. 3, 4
s. 5	As amended by Ordinances of 1954, c. 2, s. 4	s. 5
s. 6, 7		s. 6, 7
s. 8	As amended by Ordinances of 1954, c. 2, s. 5	s. 8
s. 9, 10		s. 9, 10
c. 3		c. 3
s. 1		s. 1
s. 2, 3, 4	As amended by Ordinances of 1954, c. 2, s. 6	s. 2, 3, 4
s. 5	As superseded by Ordinances of 1952, c. 6 and as amended by Ordinances of 1953, c. 2, c. 3, s. 2., c. 8, s. 3, 4; Ordinances of 1954, c. 2, s. 7, 8; c. 3, s. 2; Ordinances of 1955, c. 4, s. 1; c. 6; Ordinances of 1956, c. 3, s. 1., c. 6; Ordinances of 1957, c. 8; Ordinances of 1958, c. 4, s. 1, 2; Ordinances of 1959, c. 2, s. 1., c. 4, c. 8, c. 9; Ordinances of 1960, c. 1, 2	s. 5
s. 6–9		s. 6–9
s. 10	As amended by Ordinances of 1954, c. 2, s. 9	s. 10
s. 11		s. 11
s. 12	As amended by Ordinances of 1953, c. 8, s. 5	s. 12
s. 13		s. 13

Revised Ordinances of 1947		Where Found in Revised Ordinance of 1961
c. 3		c. 3
s. 14	As amended by Ordinances of 1953, c. 8, s. 6	s. 14
s. 15	As amended by Ordinances of 1954, c. 2, s. 10	s. 15
s. 16	As amended by Ordinances of 1953, c. 8, s. 7	s. 16
s. 17		s. 17
s. 18	As amended by Ordinances of 1954, c. 2, s. 11	s. 18
s. 19	As amended by Ordinances of 1949, c. 9, s. 1	s. 19
s. 20, 21		s. 20, 21
s. 22	As amended by Ordinances of 1953, c. 8, s. 8 and Ordinances of 1954, c. 2, s. 11	s. 22
	Mandatory Referral of Capital Improvements with declaratory definition added	s. 23
s. 23		s. 24
s. 24	As amended by Ordinances of 1954, c. 2, s. 12	s. 25
s. 25, 26		s. 26, 27
	Contracts made by the City	s. 28–34
	Administrative Services Department Ordinances of 1953, c. 8, s. 9	c. 4
c. 4	Repealed by Ordinances of 1953, c. 8, s. 10	
c. 5	Superseded by Ordinances of 1958, c. 4, s. 3	c. 5
c. 6		c. 6
s. 1	As amended by Ordinances of 1954, c. 2, s. 15	s. 1
s. 2	As amended by Ordinances of 1954, c. 2, s. 16	s. 2
s. 3	As amended by Ordinances of 1954, c. 2, s. 17	s. 3
s. 4	As amended by Ordinances of 1949, c. 9, s. 2 and by Ordinances of 1954, c. 2, s. 18	s. 4
s. 5		s. 5
s. 6	As amended by Ordinances of 1953, c. 8, s. 11	s. 6
s. 7		s. 7
s. 8	As amended by Ordinances of 1954, c. 2, s. 19	s. 8
s. 9		s. 9
	Auditorium Commission, Ordinances of 1957, c. 2	c. 7
c. 7		c. 8
c. 8	Repealed by Ordinances of 1953, c. 8, s. 12	
c. 9		c. 9
s. 1	As amended by Ordinances of 1954, c. 2, s. 20	s. 1
	Inserted by Ordinances of 1954, c. 9, s. 1	s. 2
s. 2	As amended by Ordinances of 1954, c. 2, s. 21	s. 3
s. 3		s. 4
s. 4	As amended by Ordinances of 1954, c. 2, s. 22	s. 5
s. 5	As amended by Ordinances of 1956, c. 7, s. 3	s. 6
s. 6	As amended by Ordinances of 1954, c. 2, s. 24	s. 7
s. 7		s. 8
	Board of Zoning Adjustment	s. 9
	Zoning Commission	s. 10
	Committee on Licenses, Stat. 1959, c. 203	s. 11
	Building limits	s. 12
c. 10		c. 10
s. 1–4		s. 1–4
	Sunday Sports License	s. 5

Revised Ordinances of 1947		Where Found in Revised Ordinances of 1961
c. 11		c. 11
s. 1	As amended by Ordinances of 1954, c. 1, s. 1; Ordinances of 1955, c. 4, s. 2; Ordinances of 1959, c. 2, s. 2	s. 1
s. 2	As amended by Ordinances of 1953, c. 4, s. 1	s. 2
s. 3		s. 3
c. 12	Abolished by Stat. 1960, c. 652, s. 12	
c. 13		c. 12
s. 1	As amended by Ordinances of 1960, c. 2, s. 3, with declaratory proviso with respect to temporary clerks, etc.	s. 1
s. 2, 3, 4		s. 2, 3, 4
c. 14	Repealed by Ordinances of 1954, c. 2, s. 29	
c. 15		c. 13
c. 16		c. 14
s. 1–6		s. 1–6
s. 7	Repealed by Ordinances of 1954, c. 2, s. 30	
	Inserted by Ordinances of 1950, c. 2	s. 7, 8
c. 17	As amended by Ordinances of 1954, c. 2, s. 31 and by Ordinances of 1956, c. 1	c. 15
c. 18		c. 16
s. 1	As amended by Ordinances of 1954, c. 2, s. 32	s. 1
s. 2	As amended by Ordinances of 1954, c. 2, s. 33	s. 2
s. 3	As amended by Ordinances of 1954, c. 2, s. 34	s. 3
s. 4		s. 4
c. 19	Repealed by Ordinances of 1954, c. 2, s. 35	
c. 20		c. 17
s. 1	Last three lines omitted as invalid — see opinion of Corporation Counsel March 25, 1935	s. 1
s. 2		s. 2
c. 21		c. 18
c. 22	Park Department changed to Parks and Recreation Department	c. 19
s. 1	As amended by Ordinances of 1954, c. 2, s. 37	s. 1
s. 2	As amended by Ordinances of 1954, c. 2, s. 38	s. 2
s. 3	As amended by Ordinances of 1954, c. 2, s. 39	s. 3
	See Ordinances of 1956, c. 5 and Ordinances of 1957, c. 5	s. 4
	Inserted by Ordinances of 1953, c. 4, s. 2	s. 5
s. 4, 5	As amended by Ordinances of 1954, c. 2, s. 39	s. 6, 7
s. 6, 7		s. 8, 9
	Restrictions on Park Frontages	s. 10–13
s. 8	As amended by Ordinances of 1954, c. 2, s. 40	s. 14
s. 9		s. 15
s. 10	As amended by Ordinances of 1954, c. 2, s. 41	s. 16
c. 23		c. 20
c. 24	Repealed by Ordinances of 1953, c. 8, s. 13	
c. 25	Repealed by Ordinances of 1954, c. 2, s. 43	
c. 26	Repealed by Ordinances of 1954, c. 2, s. 44	

Revised Ordinances of 1947		Where Found in Revised Ordinances of 1961
c. 27		c. 21
s. 1	As amended by Ordinances of 1954, c. 2, s. 45, Ordinances of 1955, c. 3, Ordinances of 1956, c. 7, s. 4, c. 8, and Ordinances of 1959, c. 7, s. 1	s. 1, 2
s. 2	As amended by Ordinances of 1954, c. 2, s. 46	s. 3
s. 3, 4		s. 4, 5
s. 5	Repealed by Ordinances of 1960, c. 10, s. 2	
s. 6	As amended by Ordinances of 1954, c. 2, s. 47	s. 6
s. 7, 8		s. 7, 8
s. 9	As amended by Ordinances of 1954, c. 2, s. 48	s. 9
s. 10	As amended by Ordinances of 1960, c. 4, s. 2	s. 10
s. 11		s. 11
s. 12	As amended by Ordinances of 1954, c. 2, s. 49	s. 12
s. 13	As amended by Ordinances of 1954, c. 2, s. 50	s. 13
s. 14, 15	As amended by Ordinances of 1954, c. 2, s. 51	s. 14, 15
s. 16–19		s. 16–19
s. 20	As amended by Ordinances of 1954, c. 2, s. 52	s. 20
s. 21–22		s. 21–22
s. 23	As amended by Ordinances of 1954, c. 2, s. 53	s. 23
s. 24–27		s. 24–27
s. 28	As amended by Ordinances of 1954, c. 2, s. 54	s. 28
s. 29	As amended by Ordinances of 1954, c. 2, s. 55	s. 29
s. 30–32		s. 30–32
s. 33	As amended by Ordinances of 1954, c. 2, s. 56 and Ordinances of 1960, c. 7	s. 33
s. 34		s. 34
s. 35, 36	As amended by Ordinances of 1954, c. 2, s. 57	s. 35, 36
	Concerning Vehicles Interfering with Snow Removal	s. 37
c. 28	Repealed by Ordinances of 1954, c. 2, s. 59	
c. 29	Repealed by Ordinances of 1954, c. 2, s. 60	
	Real Property Department	
	Ordinances of 1954, c. 2, s. 58, with changes occasioned by Stat. 1960, c. 652, s. 12	c. 22
c. 30		c. 23
c. 31	Repealed by Ordinances of 1954, c. 2, s. 61	
c. 32	Repealed by Ordinances of 1953, c. 3, s. 3	
c. 33	Repealed by Ordinances of 1954, c. 2, s. 62	
c. 34	Repealed by Ordinances of 1953, c. 8, s. 14	
c. 35	Repealed by Ordinances of 1954, c. 2, s. 63	
	Traffic Department	c. 24
c. 36	Superseded by Ordinances of 1954, c. 2, s. 64; c. 6, s. 1, 2	c. 25
c. 37	Superseded by Ordinances of 1954, c. 2, s. 66	c. 26
c. 38	Repealed by Ordinances of 1954, c. 2, s. 69	
	Welfare Department, Ordinances of 1954, c. 2, s. 68	c. 27
c. 39		c. 28
s. 1–18		s. 1–18
s. 19	As amended by Ordinances of 1958, c. 4, s. 5	s. 19

Revised Ordinances of 1947		Where Found in Revised Ordinances of 1961
c. 39		c. 28
s. 20	As amended by Ordinances of 1956, c. 7, s. 6	s. 20
s. 21–23		s. 21–23
	Bowling on the Lord's Day	s. 24
c. 40		c. 29
s. 1–13		s. 1–13
s. 14	As amended by Ordinances of 1959, c. 7, s. 2	s. 14
s. 15–18		s. 15–18
s. 19	As amended by Ordinances of 1956, c. 7, s. 7	s. 19
s. 20–22		s. 20–22
	Taking of Shellfish, Ordinances of 1953, c. 1, s. 2, as amended by Ordinances of 1953, c. 10, and Ordinances of 1956, c. 7, s. 8	s. 23
s. 23	As amended by Ordinances of 1957, c. 6, s. 1	s. 24
s. 24, 25		s. 25, 26
	Inflammable Articles, Ordinances of 1954, c. 8	s. 27
s. 26–28		s. 28–30
s. 29	As amended by Ordinances of 1954, c. 2, s. 70	s. 31
s. 30		s. 32
s. 31	As amended by Ordinances of 1954, c. 2, s. 71	s. 33
s. 32	As amended by Ordinances of 1954, c. 2, s. 72	s. 34
s. 33	Obsolete matter omitted	s. 35
s. 34	Revised to conform to *Commonwealth* v. *Carpenter*, 325 Mass. 519	s. 36
s. 35–38		s. 37–40
s. 39	Superseded by Ordinances of 1956, c. 4	s. 41–46
s. 40	As amended by Ordinances of 1956, c. 2	s. 47
s. 41		s. 48
s. 42	As amended by Ordinances of 1954, c. 5	s. 49
s. 43–56		s. 50–63
s. 57	As amended by Ordinances of 1954, c. 2, s. 74	s. 64
s. 58	Repealed by Ordinances of 1954, c. 2, s. 75	
s. 59–62		s. 65–68
	Hackney Carriages, Ordinances of 1957, c. 3	s. 69
s. 63–75		s. 70–82
s. 76	As amended by Ordinances of 1954, c. 2, s. 76	s. 83
s. 77	Last paragraph omitted as invalid — see opinion of Corporation Counsel, April 2, 1947	s. 84
s. 78–81		s. 85–88
s. 82	As amended by Ordinances of 1954, c. 2, s. 77	s. 89
s. 83	As amended by Ordinances of 1954, c. 2, s. 78	s. 90
s. 84		s. 91
s. 85	As amended by Ordinances of 1954, c. 9, s. 3	s. 92
s. 86–91		s. 93–98
s. 92	As amended by Ordinances of 1956, c. 7, s. 9	s. 99
	Hearings on Petitions for Jitney Licenses, Ordinances of 1953, c. 9	s. 100
s. 93–102		s. 101–110
	Fees and Charges, Ordinances of 1956, c. 7, s. 2	c. 30

Revised Ordinances of 1947		Where Found in Revised Ordinances of 1961
c. 41		
s. 1		c. 9, s. 12
s. 2		c. 1, s. 14
s. 3–9		c. 1, s. 6–12
s. 10	As amended by Ordinances of 1953, c. 4, s. 3, and Ordinances of 1954, c. 2, s. 79	c. 1, s. 13
s. 11–17		c. 3, s. 28–34
s. 18	As amended by Ordinances of 1953, c. 6, s. 1, and Ordinances of 1954, c. 2, s. 80	c. 19, s. 10
s. 19	As amended by Ordinances of 1954, c. 2, s. 81	c. 19, s. 11
s. 20	As amended by Ordinances of 1949, c. 1 and Ordinances of 1953, c. 6, s. 2	c. 19, s. 12
s. 21	As amended by Ordinances of 1949, c. 2	c. 19, s. 13
s. 22, 23	and Note following s. 23 stricken out by Ordinances of 1956, c. 7, s. 1	
s. 24	Repealed by Ordinances of 1954, c. 2, s. 83	
s. 25	As amended by Ordinances of 1957, c. 1, s. 1	c. 10, s. 5
s. 26–29		c. 21, s. 37
s. 30	Superseded by Stat. 1950, c. 326	
s. 31	As amended by Ordinances of 1956, c. 7, s. 11	c. 28, s. 24
s. 32, 33	Repealed by Ordinances of 1954, c. 2, s. 85	
s. 34–36	Void — see opinion of Corporation Counsel, March 15, 1947	

Ordinances of 1947 (Second Series)		
c. 1	Superseded by Ordinances of 1954, c. 2, s. 58	
c. 2, 3	Superseded by Ordinances of 1956, c. 7, s. 2	
Ordinances of 1948		
c. 1, 2	Repealed by Ordinances of 1949, c. 7, s. 1	
c. 3	Superseded by Ordinances of 1952, c. 6, s. 1	
c. 4	Superseded by Ordinances of 1954, c. 2, s. 64	
c. 5	Superseded by Ordinances of 1952, c. 6, s. 1	
Ordinances of 1949		
c. 1		c. 19, s. 12
c. 2		c. 19, s. 13
c. 3	Superseded by Ordinances of 1952, c. 6, s. 1	
c. 4	Superseded by Ordinances of 1956, c. 7, s. 2	
c. 5, 6	Superseded by Ordinances of 1952, c. 6, s. 1	
c. 7, s. 1	Repealing ordinance	
c. 7, s. 2	Superseded by Ordinances of 1956, c. 7, s. 2	
c. 8	Included in Boston Building Code	
c. 9, s. 1		c. 3, s. 19
c. 9, s. 2		c. 6, s. 4
Ordinances of 1950		
c. 1	Superseded by Ordinances of 1956, c. 7, s. 2	
c. 2		c. 14, s. 7, 8
c. 3	Superseded by Ordinances of 1952, c. 6, s. 1	

		Where Found in Revised Ordinances of 1961
Ordinances of 1950		
c. 4 . .	Superseded by Ordinances of 1954, c. 2, s. 31	
c. 5 . .	Superseded by Ordinances of 1956, c. 7, s. 2	
c. 6 . .	Included in Boston Building Code	
c. 7 . .	Repealed by Ordinances of 1954, c. 2, s. 62	
c. 8 . .	Department of Civil Defense	page 167
c. 9 . .	Superseded by Ordinances of 1956, c. 7, s. 2 (sub-section 5)	
Ordinances of 1951		
c. 1, 2 . .	Superseded by Ordinances of 1952, c. 6, s. 1	
c. 3 . .	Superseded by Ordinances of 1957, c. 3	
c. 4–6 . .	Superseded by Ordinances of 1952, c. 6, s. 1	
Ordinances of 1952		
c. 1 . .	Repealed by Ordinances of 1954, c. 2, s. 83	
c. 2 . .	Superseded by Ordinances of 1956, c. 7, s. 2	
c. 3, s. 1 .	Superseded by Ordinances of 1953, c. 8, s. 7	
c. 3, s. 2, 3, 4	Superseded by Ordinances of 1953, c. 8, s. 9	
c. 3, s. 5 .	Superseded by Ordinances of 1954, c. 2, s. 58	
c. 3, s. 6 .	Superseded by Ordinances of 1953, c. 8, s. 9	
c. 3, s. 7 .	Superseded by Ordinances of 1953, c. 8, s. 7	
c. 4 . .	So far as not superseded by Stat. 1960, c. 652, s. 12 .	c. 3, s. 23
c. 5 . .	Repealed by Ordinances of 1953, c. 1, s. 1	
c. 6 . .	Salaries of officers and boards	c. 3, s. 5
Ordinances of 1953		
c. 1 . .	As amended by Ordinances of 1953, c. 10 and Ordinances of 1956, c. 7, s. 8	c. 29, s. 23
c. 2 . .	Superseded by Ordinances of 1960, c. 2	
c. 3, s. 1, 2 .	Statistics Trustee eliminated	
c. 3, s. 3 .	Statistics Department abolished	
c. 3, s. 4 .	Superseded by Ordinances of 1956, c. 7, s. 2	
c. 4, s. 1 .	. . . . .	c. 11, s. 2
c. 4, s. 2 .	. . . . .	c. 19, s. 5
c. 4, s. 3 .	. . . . .	c. 1, s. 13
c. 5 . .	Superseded by Ordinances of 1956, c. 7, s. 2	
c. 6, s. 1 .	. . . . .	c. 19, s. 10
c. 6, s. 2 .	. . . . .	c. 19, s. 12
c. 7 . .	Included in Boston Building Code	
c. 8, s. 1 .	. . . . .	c. 1, s. 4, cl. Ninth
c. 8, s. 2 .	Repealing Ordinance	
c. 8, s. 3, cl. 1	Superseded by Ordinances of 1956, c. 3, s. 1	
c. 8, s. 3, cl. 2	Superseded by Ordinances of 1958, c. 4, s. 1	
c. 8, s. 3, cl. 3	. . . . .	c. 3, s. 5, cl. 3
c. 8, s. 4 .	Repealing Ordinance	
c. 8, s. 5 .	. . . . .	c. 3, s. 12
c. 8, s. 6 .	. . . . .	c. 3, s. 14
c. 8, s. 7 .	. . . . .	c. 3, s. 16
c. 8, s. 8 .	As amended by Ordinances of 1954, c. 2, s. 11 . .	c. 3, s. 22

		Where Found in Revised Ordinances of 1961
Ordinances of 1953		
c. 8, s. 9	Administrative Services Department established	c. 4
c. 8, s. 10	Art Commission	c. 4, s. 8
c. 8, s. 11		c. 6, s. 6
c. 8, s. 12	Budget Department abolished	
c. 8, s. 13	Printing Department abolished	
c. 8, s. 14	Supply Department abolished	
c. 8, s. 15–18	Repealed except insofar as continued in force by c. 1, s. 1	
c. 9		c. 29, s. 100
c. 10	Amending Ordinances of 1953, c. 1, s. 2	c. 29, s. 23
Ordinances of 1954		
c. 1, s. 1	Amended by Ordinances of 1955, c. 4, s. 2	
c. 1, s. 2	As amended by Ordinances of 1959, c. 9, s. 3 and Ordinances of 1960, c. 2, s. 3	c. 12, s. 1
c. 1, s. 3	Temporary clerks and stenographers in Clerk of Committees Department	c. 12, s. 1
c. 2, s. 1		c. 1, s. 4, 15
c. 2, s. 2	As amended by Ordinances of 1954, c. 3, s. 1	c. 2, s. 1
c. 2, s. 3		c. 2, s. 2
c. 2, s. 4		c. 2, s. 5
c. 2, s. 5		c. 2, s. 8
c. 2, s. 6		c. 3, s. 2, 3, 4
c. 2, s. 7	Salaries of Officers and Boards	c. 3, s. 5
c. 2, s. 8	As amended by Ordinances of 1958, c. 4, s. 2	c. 3, s. 5
c. 2, s. 9		c. 3, s. 10
c. 2, s. 10		c. 3, s. 15
c. 2, s. 11		c. 3, s. 18, 22
c. 2, s. 12		c. 3, s. 25
c. 2, s. 13	Amended by Ordinances of 1956, c. 3, s. 2	
c. 2, s. 14	Amended by Ordinances of 1958, c. 4, s. 3	
c. 2, s. 15		c. 6, s. 1
c. 2, s. 16		c. 6, s. 2
c. 2, s. 17		c. 6, s. 3
c. 2, s. 18		c. 6, s. 4
c. 2, s. 19		c. 6, s. 8
c. 2, s. 20		c. 9, s. 1
c. 2, s. 21		c. 9, s. 3
c. 2, s. 22		c. 9, s. 5
c. 2, s. 23	Amended by Ordinances of 1956, c. 7, s. 3	
c. 2, s. 24		c. 9, s. 7
c. 2, s. 25	Repealed by Stat. 1959, c. 203	
	Public Safety Commission	c. 4, s. 9
	Committee on Licenses	c. 9, s. 11
c. 2, s. 26		c. 9, s. 3, 5, 7
c. 2, s. 27, 28	Board of Zoning Adjustment placed in Building Department	c. 9, s. 9
	Zoning Commission	c. 9, s. 10

		Where Found in Revised Ordinances of 1961
Ordinances of 1954		
c. 2, s. 29	Collecting Department abolished	
c. 2, s. 30	Duties of Wire Commissioner	c. 9, s. 1
c. 2, s. 31	Reorganizing Health Department	c. 15
c. 2, s. 32	Long Island Hospital placed in Hospital Department	c. 16, s. 1
c. 2, s. 33, 34		c. 16, s. 2, 3
c. 2, s. 35	Institutions Department abolished	
c. 2, s. 36, 37, 38	Parks and Recreation Department established	c. 19, s. 1, 2
c. 2, s. 39		c. 19, s. 3, 6, 7
c. 2, s. 40		c. 19, s. 14
c. 2, s. 41		c. 19, s. 16
c. 2, s. 42	Powers and duties of Park Department transferred to Parks and Recreation Department	
c. 2, s. 43	Public Buildings Department abolished	
c. 2, s. 44	Public Welfare Department renamed Welfare Department	
c. 2, s. 45		c. 21, s. 1
c. 2, s. 46		c. 21, s. 3
c. 2, s. 47		c. 21, s. 6
c. 2, s. 48		c. 21, s. 9, cl. 2
c. 2, s. 49		c. 21, s. 12
c. 2, s. 50		c. 21, s. 13
c. 2, s. 51		c. 21, s. 14, 15
c. 2, s. 52		c. 21, s. 20
c. 2, s. 53		c. 21, s. 23
c. 2, s. 54		c. 21, s. 28, cl. 5
c. 2, s. 55		c. 21, s. 29
c. 2, s. 56		c. 21, s. 33
c. 2, s. 57		c. 21, s. 35, 36
c. 2, s. 58	Real Property Department established	c. 22
c. 2, s. 59	Real Estate Department and Board of Real Estate Commissioners abolished	
c. 2, s. 60	Registry Department abolished	
c. 2, s. 61	Sinking Funds Department abolished	
c. 2, s. 62	Street Laying-Out Department including Board of Street Commissioners abolished	
c. 2, s. 63	Transit Department abolished	
c. 2, s. 64	Treasury Department reorganized	c. 25
c. 2, s. 65	Powers and duties of City Treasurer transferred to Collector-Treasurer	
c. 2, s. 66	Veterans Services Department established	c. 26
c. 2, s. 67	Powers and duties of Department of Veterans Services transferred to Veterans Services Department	
c. 2, s. 68	Welfare Department established	c. 27
c. 2, s. 69	Weights and Measures Department abolished	
c. 2, s. 70, 71, 72		c. 29, s. 31, 33, 34
c. 2, s. 73	Amended by Ordinances of 1956, c. 2	
c. 2, s. 74		c. 29, s. 64
c. 2, s. 75	Repealing ordinance	

		Where Found in Revised Ordinances of 1961
Ordinances of 1954		
c. 2, s. 76		c. 29, s. 83
c. 2, s. 77		c. 29, s. 89
c. 2, s. 78		c. 29, s. 90
c. 2, s. 79		c. 1, s. 13
c. 2, s. 80, 81		c. 19, s. 10, 11
c. 2, s. 82	Superseded by Ordinances of 1956, c. 7, s. 2	
c. 2, s. 83	Repealing ordinance	
c. 2, s. 84		c. 21, s. 37, par. 1
c. 2, s. 85	Board of Recreation abolished	
c. 2, s. 86–90	Repealed, except insofar as continued in force by c. 1, s. 1	
c. 3, s. 1		c. 2, s. 1
c. 3, s. 2	Amended by Ordinances of 1956, c. 6	
c. 3, s. 3, 4	Superseded by Ordinances of 1958, c. 4, s. 3, 4	
c. 3, s. 5	Amended by Ordinances of 1958, c. 4, s. 5	
c. 3, s. 6	Amended by Ordinances of 1956, c. 7, s. 6	
c. 3, s. 7, 8, 9	Superseded by Ordinances of 1958, c. 4, s. 7, 8	
c. 4	Superseded by Ordinances of 1960, c. 4, s. 2	c. 21, s. 10
c. 5		c. 29, s. 49
c. 6, s. 1	Assistant Collector-Treasurers	c. 25, s. 2
c. 6, s. 2		c. 25, s. 1
c. 6, s. 3, 4, 5	Repealed, except insofar as continued in force by c. 1, s. 1	
c. 7	Included in Boston Building Code	
c. 8	Inflammable Articles	c. 29, s. 27
c. 9, s. 1	Affixing street numbers to buildings	c. 9, s. 2
c. 9, s. 2	Repealed by Ordinances of 1960, c. 10, s. 2	
c. 9, s. 3	Numbering of buildings	c. 29, s. 92
Ordinances of 1955		
c. 1	Included in Boston Building Code	
c. 2	Included in Boston Building Code	
c. 3	Certain portions of Commonwealth avenue	c. 21, s. 1
c. 4, s. 1	Superseded by Ordinances of 1960, c. 2, s. 2	
c. 4, s. 2	Superseded by Ordinances of 1959, c. 2, s. 2	
c. 5	Inoperative after April 30, 1956	
c. 6, s. 1	Superseded by Ordinances of 1960, c. 2, s. 1	
c. 6, s. 2	Superseded by Ordinances of 1960, c. 2, s. 2	
c. 7	Superseded by Ordinances of 1956, c. 7, s. 2	
Ordinances of 1956		
c. 1	Public Health Council established	c. 15, s. 4
c. 2	Regulating coasting in the streets	c. 29, s. 47
c. 3, s. 1		c. 3, s. 5, cl. 1
c. 3, s. 2	Office of Supervisor of Budgets established	c. 4, s. 1
c. 3, s. 3		c. 4, s. 3
c. 3, s. 4–8	Repealed, except insofar as continued in force by c. 1, s. 1	

		Where Found in Revised Ordinances of 1961
Ordinances of 1956		
c. 4	Littering of streets	c. 29, s. 41–46
c. 5	Portions of Dock, Faneuil Hall and Post Office Squares	c. 19, s. 4
c. 6	Superseded by Ordinances of 1958, c. 4, s. 1	
c. 7, s. 1	Repealed all prior Ordinances on fees	
c. 7, s. 2	Fees and Charges	c. 30, s. 1
c. 7, s. 3		c. 9, s. 6
c. 7, s. 4	Superseded by Ordinances of 1956, c. 8	
c. 7, s. 5		c. 22, s. 5
c. 7, s. 6		c. 28, s. 20
c. 7, s. 7		c. 29, s. 19
c. 7, s. 8		c. 29, s. 23
c. 7, s. 9		c. 29, s. 99
c. 7, s. 10	Superseded by Ordinances of 1957, c. 1, s. 1	
c. 7, s. 11		c. 28, s. 24
c. 8		c. 21, s. 1
Ordinances of 1957		
c. 1, s. 1	Sunday Sports License	c. 10, s. 5
c. 1, s. 2	Fee for Sunday Sports License	c. 30, s. 1, cl. (337)
c. 2	Auditorium Commission	c. 7
c. 3	Hackney carriages	c. 29, s. 69
c. 4		c. 30, s. 4
c. 5	"Existing Island" in Post Office Square	c. 19, s. 4
c. 6, s. 1	Target practice range license	c. 29, s. 24
c. 6, s. 2	Repealing Ordinance	
c. 6, s. 3	Fee — Target practice range license	c. 30, s. 1, cl. (338)
c. 7	Fee — Transient Vendor's license	c. 30, s. 1, cl. (345)
c. 8, s. 1	Superseded by Ordinances of 1960, c. 2, s. 1	
c. 8, s. 2	Superseded by Ordinances of 1960, c. 2, s. 2	
c. 9	Fee — Frozen desserts	c. 30, s. 1 cls. (134) (135) (136) (336)
c. 10, s. 1	Fees — Certain licenses re: Firearms	c. 30, s. 1 cls. (120) (121) (122)
c. 10, s. 2	Fee — Gunsmith's license	c. 30, s. 1, cl. (154)
c. 11	Included in Boston Building Code	
Ordinances of 1958		
c. 1, s. 1	Uniform Commercial Code	c. 30, s. 1, cl. (71)
c. 1, s. 2	Fee — Financing Statements, etc.	c. 30, s. 1, cls. (108–115)
c. 2	Fee — Registration of Towels, Garments, etc.	c. 30, s. 1, cl. (287)
c. 3	Fees — Beacon Hill Architectural Commission	c. 30, s. 1, cl. (27)
c. 4, s. 1		c. 3, s. 5, cl. (2)
c. 4, s. 2		c. 3, s. 5
c. 4, s. 3	Reorganizing the Assessing Department	c. 5
c. 4, s. 4	Repealed, except insofar as continued in force by c. 1, s. 1	
c. 4, s. 5		c. 28, s. 19
c. 4, s. 6	Omitted as unnecessary	
c. 4, s. 7, 8	Repealed, except insofar as continued in force by c. 1, s. 1	

		Where Found in Revised Ordinances of 1961
Ordinances of 1959		
c. 1	Fee — Recording Electrologist's license	c. 30, s. 1, cl. (95)
c. 2, s. 1	Superseded by Ordinances of 1959, c. 4, s. 2	
c. 2, s. 2	Chaplain — City Messenger Department	c. 11, s. 1
c. 3	Establishing Boston Fire Prevention Code	
c. 4, s. 1	Superseded by Ordinances of 1960, c. 2, s. 1	
c. 4, s. 2	Superseded by Ordinances of 1960, c. 2, s. 2	
c. 5, s. 1	Fee — Association Merged into Corporation	c. 30, s. 1, cl. (12)
c. 5, s. 2	Fee — Trust Merged into Corporation	c. 30, s. 1, cl. (348)
c. 6, s. 1		c. 30, s. 1, cl. (108)
c. 6, s. 2		c. 30, s. 1, cl. (110)
c. 7, s. 1		c. 21, s. 1
c. 7, s. 2		c. 29, s. 14
c. 7, s. 3		c. 30, s. 1, cl. (280)
c. 8	Superseded by Ordinances of 1960, c. 1	
c. 9, s. 1	Superseded by Ordinances of 1960, c. 2, s. 1	
c. 9, s. 2	Superseded by Ordinances of 1960, c. 2, s. 2	
c. 9, s. 3	Superseded by Ordinances of 1960, c. 2, s. 3	
Ordinances of 1960		
c. 1		c. 3, s. 5, cl. (5)
c. 2, s. 1		c. 3, s. 5, cl. (6)
c. 2, s. 2		c. 3, s. 5, cl. (12)
c. 2, s. 3		c. 12, s. 1
c. 3, s. 1		c. 30, s. 1, cl. (149)
c. 3, s. 2		c. 30, s. 1, cl. (150)
c. 4, s. 1		c. 30, s. 1
c. 4, s. 2		c. 21, s. 10
c. 4, s. 3		c. 30, s. 1, cl. (295)
c. 5, s. 1		c. 30, s. 1, cl. (5)
c. 5, s. 2		c. 30, s. 1, cl. (23)
c. 5, s. 3		c. 30, s. 1, cl. (45)
c. 5, s. 4	Amended by Ordinances of 1960, c. 8, s. 2	
c. 5, s. 5		c. 30, s. 1, cl. (64)
c. 5, s. 6		c. 30, s. 1, cl. (88)
c. 5, s. 7		c. 30, s. 1, cl. (104)
c. 5, s. 8		c. 30, s. 1, cl. (107)
c. 5, s. 9		c. 30, s. 1, cl. (127)
c. 5, s. 10		c. 30, s. 1, cl. (133)
c. 5, s. 11		c. 30, s. 1, cl. (138)
c. 5, s. 12		c. 30, s. 1, cl. (140)
c. 5, s. 13		c. 30, s. 1, cl. (152)
c. 5, s. 14		c. 30, s. 1, cl. (155)
c. 5, s. 15		c. 30, s. 1, cl. (186)
c. 5, s. 16		c. 30, s. 1, cl. (193)
c. 5, s. 17	Amended by Ordinances of 1960, c. 8, s. 3	
c. 5, s. 18		c. 30, s. 1, cl. (205)
c. 5, s. 19		c. 30, s. 1, cls. (212) (213)

		Where Found in Revised Ordinances of 1961
Ordinances of 1960		
c. 5, s. 20		c. 30, s. 1, cl. (237)
c. 5, s. 21		c. 30, s. 1, cl. (256)
c. 5, s. 22		c. 30, s. 1, cls. (275) (276)
c. 5, s. 23		c. 30, s. 1, cl. (312)
c. 5, s. 24		c. 30, s. 1, cl. (341)
c. 5, s. 25		c. 30, s. 1, cl. (354)
c. 5, s. 26	Amended by Ordinances of 1960, c. 8, s. 4	
c. 6, s. 1		c. 30, s. 1, cl. (58)
c. 6, s. 2		c. 30, s. 1, cl. (59)
c. 6, s. 3		c. 30, s. 1, cl. (61)
c. 7	Survey Division changed to Engineering Division, Public Works Department	c. 21, s. 33
c. 8, s. 1	Amendment to Boston Fire Prevention Code	
c. 8, s. 2		c. 30, s. 1, cl. (50)
c. 8, s. 3		c. 30, s. 1, cl. (203)
c. 8, s. 4		c. 30, s. 1, cl. (359)
c. 9, s. 1		c. 30, s. 1, cl. (82)
c. 9, s. 2		c. 30, s. 1, cl. (200)
c. 10, s. 1	Traffic Department	c. 24
c. 10, s. 2	Repealing provision	

INDEX

INDEX

A.

ABATEMENT — PAGE
of taxes, by board of review in assessing department 25, 26
of water rates, improperly assessed by commissioner of public works . 63
number and amount of, in annual report of commissioner of public works 68

ABSENCE
leave of, mayor may grant, without loss of pay 14

ACCEPTANCE
of office, statement of, subscribed in book kept by city clerk . . . 36

ACCIDENTS
city clerk to keep record of notices 36

ACCOUNTS
of money due city from sale of articles 17

ACTS
done not affected by revised ordinances 3

ADMINISTRATIVE SERVICES DEPARTMENT
administrative services board to have charge of 21
director of administrative services shall be chairman . . . 21
appointment and term of office 21
salary of 12
powers and duties 21, 22
supervisor of budgets, member of 21
appointment and term of office 21
salary of 12
duties of 22
supervisor of personnel, member of 21
appointment by mayor subject to civil service laws and rules 21
salary of 12
duties of 22, 23
purchasing agent, member of 21
appointment and term of office 21
salary of 12
duties of 23
assessor, city auditor and collector-treasurer, members ex-officiis of board 21
art commission is in the 23, 24
public safety commission is in the 24
powers and duties 24

ADVERTISING VEHICLES
use of streets by 93

PAGE

ALLEYS
- to be included in word "streets" . . . 4
- direction of vehicles in . . . 98

ALLIED PRINTING TRADES COUNCIL OF BOSTON
- union label of, to be placed on printing . . . 23

ANIMALS
- speed of, in streets . . . 93
- cleaning in streets prohibited . . . 94
- grazing or going at large in streets . . . 96
- not to be tied to trees in streets . . . 96
- driving without bells forbidden, when . . . 98
- driving over drawbridges faster than a walk forbidden . . . 98
- driving in public grounds forbidden . . . 101
- feeding in streets forbidden, except . . . 96

APPEAL, BOARD OF
- appointment . . . 31
- duties . . . 32

APPOINTMENTS
- of officers by mayor . . . 8
- record of, to be kept by city clerk . . . 36

APPROPRIATIONS
- estimate of, annually furnished mayor . . . 19
- auditor to notify mayor when expenditures exceed ratio of . . . 26
- charges for printing and binding of departments . . . 28
- transfer for work by public works department . . . 28
- payment of executions out of . . . 28
- monthly report of auditor in regard to . . . 28
- when expended, auditor to report to mayor . . . 26
- annual report of auditor on . . . 28

ARMORIES
- assistant commissioner of real property to have charge of property in . . . 72
- annual report, statement of city property in . . . 72

ARROW
- shooting of, in streets forbidden . . . 96

ART COMMISSION. See Administrative Services Department
- appointment of commissioners . . . 23
- duties of . . . 24

ASHES
- to be removed by commissioner of public works . . . 54
- not to be sprinkled on streets, except . . . 94
- not to be mingled with house offal . . . 87
- to be placed so as to be easily removed . . . 87

ASSESSING DEPARTMENT
- assessor to have charge of . . . 25
  - appointment and term of office . . . 25
  - salary . . . 12
  - powers and duties . . . 25
  - to be member, ex officio, of board of review . . . 25

ASSESSING DEPARTMENT, *continued.* PAGE
board of review is in the 25, 26
appointment and term of office 25
salary 12
powers and duties 25, 26
abatement of taxes, other than poll and motor vehicle excise taxes 25, 26

ASSESSMENTS
of taxes. See TAXES.
of water rates. See WATER RATES.
bills for constructiong sewers to be delivered to collector-treasurer . . 57

ASSESSOR. See ASSESSING DEPARTMENT 25
member, ex-officio of administrative services board 21
member, ex-officio of board of review 25

ASSISTANT CITY CLERK 36

ASSISTANTS
included in term "subordinates" 4

AUDITING DEPARTMENT
city auditor to have charge of 26
appointment by mayor subject to civil service laws and rules . 26
bond of 11
salary of 12
shall have custody of city notes and securities 26
member, ex-officio of administrative services board 21
shall notify mayor of expiration of notes and bonds . . . 26
shall examine accounts of departments 26
shall notify mayor of exceeded appropriation by departments . 26
shall have custody of paid notes and securities 27
shall direct collector-treasurer to pay all necessary drafts, notes, etc 27
shall be secretary of sinking fund commissioners 27
order for payment of bonds, executions, notes, etc., by . . . 27
examination and approval of pay rolls by 27
order of payment to collector-treasurer for persons leaving city's service 27
examination and approval of all bills by 27
to give order on collector-treasurer for payment of bills . . . 27
may audit department accounts 28
shall charge amounts allowed for printing and binding . . . 28
shall charge expenses for suits or claims to several departments . 28
transfer of appropriations between divisions of public works department 28
report monthly to mayor 28
report annually to mayor 28
report to include appropriations of each department . . . 28
report to include expenditures 28
report to include sources of income, etc. 28
deputy, appointment of 29

AUDITOR. See AUDITING DEPARTMENT.

PAGE

AUDITORIUM COMMISSION
appointment of and term of office 29
duties of 30

AUTOMATIC AMUSEMENT DEVICES
fee for license 111

AUTOMOBILES
abandonment of 108
sounding of horns 104

AUTOMOBILES OWNED BY CITY
shall be painted a uniform color 8
shall bear name "City of Boston" 8
of fire department may be painted red 8
shall bear name of department 8

B.

BALLAST
officials contracting for, to require it to be weighed, etc. 16
bill for, to be accompanied by certificate of weigher 16
to be inspected and weighed by inspectors of 16

BARK
measurers of wood and, appointment of 9
fees of 82

BATHING
in waters surrounding city forbidden, except 97

BATHS
parks and recreation commission to have control of 48

BEACON HILL ARCHITECTURAL COMMISSION
fee for certificate of appropriateness 112

BEANS
may be sold in pod 86

BEEF
weighers of, appointment 9

BELLS
not to be rung in certain cases 87
ringing in streets prohibited 96
to be attached to horses when snow on ground 98

BETTERMENTS
to be paid into sinking fund by collector-treasurer 76

BILLS
for ballast to be accompanied by weighers' certificate 16
departments to send lists of, by wards, to collector-treasurer . . . 17
list of— due and against city to be sent monthly to auditor . . . 17
shall be examined by auditor 27
for printing and binding— charged by auditor— how 28
against divisions of public works department 28
of law department, corporation counsel to audit 46
water bills to be sent payable to collector-treasurer 64
regulations for use of water to be printed on 65

PAGE

BIRTHS
- city registrar to keep and control records of 43
- to submit a statement of, in annual report of health department . . 44

BOARD OF EXAMINERS
- of qualifications of builders 32
- appointment of, and term of office 32
- to builders licensed by 32
- fees of 114

BOARD OF REVIEW. See Assessing Department
- appointment and term of office of members 25
- salary of members 12
- assessor, member ex officio of 25
- powers and duties 25, 26

BONDS
- to be given by certain officers and employees 11, 12
- release of sureties on, by mayor 10
- cancellation of, by mayor 10
- condition of 11
- sureties 11
- penal sums of 11, 12
- approval, execution and delivery of 11, 12
- custody of 11, 12
- premiums, how paid 12
- certain subordinates of collector-treasurer to give 75, 76
  - penal sums of 75, 76
- surety company authorized to transact business in Mass. as surety . . 11, 75
- premiums to be allowed as expense of department 12
- expiration of, mayor to be notified 26
- surety on, mayor to be notified of insolvency, etc. 26
- auditor to be custodian of 26
- to be paid and cancelled by collector-treasurer and sent to auditor . . 77
- to be given by persons licensed to use or open streets 61
  - penal sums of 61

BONFIRES
- not to be made in streets, except 91

BOOKS
- officers in charge of departments shall keep 15
- contracts to be recorded in 15

BOOTBLACKING
- by female minors, forbidden 84

BOOTHS
- not to be erected on public grounds without permit 101

BOSTON FIRE PREVENTION CODE
- ordinances concerning not included in Revised Ordinances of 1961 . . 2
- not repealed 3

BOSTON REDEVELOPMENT AUTHORITY
- request for certain capital improvements of city 18
  - officers and boards must refer to, on or before October 1 of each year 18

BOSTON RETIREMENT DEPARTMENT PAGE
Boston retirement board to have charge of 30
BOSTON SANATORIUM. See HOSPITAL DEPARTMENT.
BOW
shooting within streets forbidden 96
BOWLING ON SUNDAY
licenses and regulations 85
BRICK-KILNS
not to be erected without a permit 91
BRIDGES
commissioner of public works to have care and management of . . 56
repairs on 56
removal of ice and snow from 56
appointment of drawtenders on by commissioner of public works . . 56
passage of vessels through, regulated 56, 57
duties of drawtenders of 56, 57
injury to, prohibited 97
draws not to be opened unnecessarily 97
vessels not to be tied to 97
obstruct passages of draws of 97
refusal to comply with directions of drawtender of 97
use of, in annual report of commissioner of public works 68
BRINE
street railway tracks not to be washed with, except 100
BUDGETS, SUPERVISOR OF. See ADMINISTRATIVE SERVICES DEPARTMENT
BUILDING CODE, BOSTON, ordinances concerning
not included in Revised Ordinances of 1961 2
not repealed 3
BUILDING DEPARTMENT
building commissioner to have charge of 30
salary of 12
powers and duties of 30
building inspectors, appointment of 30
number of 30
shall have duties of wire commissioner 30
board of appeal is in the 31, 32
board of examiners is in the 32
board of examiners of gasfitters is in the 32, 33
board of zoning adjustment is in the 33
zoning commission is in the 33
committee on licenses is in the 34
building limits 34–36
BUILDING LIMITS
established 34
boundaries of 34
BUILDINGS
numbering of 30, 102
not to be moved, except 100

BUILDINGS, *continued.* PAGE
placards, posting on, forbidden, except 103
permits to move 60
terms of 60
authorized by commissioner of public works 60
consent of building commissioner 60
route of 60
public hearing by commissioner of public works, if obstruct tracks 60
shade trees, wires, not to be removed by, except 100
public
supervision of, assistant commissioner of real property, to have . 71, 72
repairs in 71
BURIAL GROUNDS
parks and recreation department may sell burial lots in certain . . 52
agreement for care of lots in certain 53
restrictions for use of lots in certain 52, 53
BURIALS
depth of graves for 88
to be between sunrise and sunset 88
graves not to be opened, except 88
bodies not to be disturbed, except 88
BUTTER
sale of, within market limits, regulated 92
BY-LAWS
to be denominated ordinances 3
enacting style 3

C.

CAPITAL IMPROVEMENTS
involving the incurring of debt for 10 years or more 19
must be referred to Boston Redevelopment Authority on or before October 1 of each year 18
CARPETS
not to be cleaned in streets 94
CARRIAGES. See VEHICLES.
CARTS. See VEHICLES.
CATCH-BASINS
commissioner of public works to clean and repair 54
CATTLE
not be be driven or fed in streets 96
See COWS. GOATS. SHEEP. SWINE.
CAUCUS
city officers not to be officers in 19
CELLARS
entrances to be guarded 62
agreement to indemnify city for personal injuries by 62
in Faneuil Hall Market, how leased 72

CEMETERIES PAGE
parks and recreation commission to have charge of 52
may deliver deeds for burial 52
may make rules and regulations 53
perpetual care of burial lots by 53
restrictions in use of burial lots by 52

CERTIFICATES
of city indebtedness, how signed 10
bills of purchase of ballast shall be accompanied by 16
of weighing vessels and ballast 82

CESSPOOLS. See Drains.

CHARITY BUILDING
overseers of public welfare to have charge of 80
may make rules, etc., for 80

CHECKS
for payment of money, form, etc., approval of 10

CITY AUDITOR. See Auditing Department.

CITY BOARDS. See Officers and Boards.

CITY CLERK DEPARTMENT
city clerk to have charge of 36
bond 11
salary 12
to keep record of elections, etc., of officers 36
to have care and custody of city records, plans, etc. 36
to attend meetings of city council 36
to publish and print ordinances 36
to keep record of city council meetings 36
to keep record of accident notices 36
to issue licenses to minors 36
shall print a supplement of revised ordinances 36
assistant city clerk, appointment of 36
duties of 36

CITY COUNCIL
president to have control of certain rooms in city hall 8
appointment of minor officers, subject to approval of 9
department reports to be sent to 10
city clerk shall attend meetings of 36
city clerk shall keep record of meetings of 36
record of officers elected by 36
corporation counsel shall furnish opinions to 45
shall fix rents of stalls in market 72
parks and recreation commission, approval of rules of, by 49
determine number of city documents to be printed 23
books of junk dealers open to inspection of 81
minors' licenses to be granted by 83
cannons, guns, etc., to authorize the firing of 91

CITY DEBT. See Debt. Sinking Funds Commissioners

PAGE

CITY FLAG
established 6, 7

CITY HALL
control of rooms in 8
general custody of 72

CITY HOSPITAL. See HOSPITAL DEPARTMENT.

CITY MESSENGER DEPARTMENT 38

CITY PRINTING. See PURCHASING AGENT, ADMINISTRATIVE SERVICES DEPARTMENT

CITY RECORD
publication of advertisements 166
price of 166

CITY RECORDS. See RECORDS.

CITY REGISTRAR. See REGISTRY DIVISION, HEALTH DEPARTMENT

CITY SEAL
form of, and inscription established 6

CIVIL DEFENSE. See ORDS. 1950, c. 8. 167

CLAIMS
report of, by officers of departments 16
law department, investigation of, by 16
reference to committee on claims of 16
recommendation of settlement by law department when not over $500 . 17
settlement of, how charged 28

CLERK OF COMMITTEES DEPARTMENT 38

COAL HOLES
in streets, permits for 59
regulations relative to construction of 60
bonds to be given when permits are secured 61
indemnity to city for injuries from 62
making of, prohibited, except by permit 97

COASTING
prohibited, except in certain streets 96

CODIFICATION
of ordinances, how published 3

COLLECTOR-TREASURER. See TREASURY DEPARTMENT

COMMISSIONERS AND TRUSTEES
See under department title.

COMMITTEE ON FORECLOSED REAL ESTATE. See REAL PROPERTY DEPARTMENT

COMMITTEE ON LICENSES. See BUILDING DEPARTMENT

COMMITTEES
officers of city not to be members of political 19

COMMON
certain seats on, for women and children 49
See PUBLIC GROUNDS.

PAGE

COMMONWEALTH AVENUE
commissioner of public works shall have powers and perform duties with respect to portions of. See ORDS. 1955, c. 3 55

COMPENSATION
of subordinates to be fixed by officers in charge of department . . . 15

CONDITIONS
in deeds may be released by mayor 10

CONSTABLES
appointment of 9
bonds 10
number 9

CONSTRUCTION
of certain words, rules for 3
of ordinances, rules for 3

CONTRACTS
to be made with citizens 19
citizens to be employed 20

CONVENTIONS
political, officers of city not to be members of 19

CONVEYANCES. See DEEDS.

CORN
green, may be sold in husks 86

CORPORATION COUNSEL. See LAW DEPARTMENT.

CORPORATIONS
included in word "person" 4
public service, work to be inspected 58

COUNTY OF SUFFOLK. See SUFFOLK COUNTY.

COUPONS
on city bonds to be paid by collector-treasurer and sent to auditor . . 77
paid, auditor to have custody of 27

COURT
included in term "street" 4

COWS
to be kept only in certain areas 86, 87
not to be kept without permit 87
to be kept in clean premises 87
not to be allowed to feed or stray in streets 96

D.

DEAD
burial of. See BURIALS.

DEATHS
city registrar to keep records of 43
annual report of registrar to include 44

DEBT
certain monies to be applied to reduction of 79

PAGE

DEEDS
- mayor to execute . . . 10
- corporation counsel to furnish, when . . . 46
- for burial lots . . . 52

DEFECTS
- in ways, commissioner of public works to keep record of . . . 63

DEMANDS
- against city, monthly list to be sent to auditor . . . 17
- to be examined by auditor . . . 27

DEPARTMENTS. See TABLE OF CONTENTS.

DEPUTIES
- included in word "subordinates" . . . 4

DEPUTY COLLECTORS
- bonds of . . . 75

DEPUTY SEALERS. See WEIGHTS AND MEASURES DIVISION.

DILLAWAY HOUSE, care of . . . 72

DIRT
- to be removed by commissioner of public works . . . 54
- not to be carried through streets, except . . . 87
- placing on or removing from streets prohibited, except . . . 94

DOCK SQUARE
- parks and recreation commission to maintain certain portion of . . . 48

DOCUMENTS
- of city, city clerk to have custody of . . . 36
- printing of, by purchasing agent . . . 23

DOGS
- barking, etc. See NOISES, UNNECESSARY.

DRAFTS
- approval of, by mayor . . . 10
- for payment of money directed by auditor to collector-treasurer . . . 27
- for executions, etc. . . . 27
- for pay rolls . . . 27
- auditor to report monthly amounts of . . . 28
- collector-treasurer to pay . . . 77

DRAINS
- entering sewers, to be constructed, etc. . . . 59
- not to be out of repair . . . 88
- not to be entered, except . . . 88

DRAWTENDERS
- appointed by commissioner of public works . . . 56
- duties of . . . 56, 57
- injury to bridge, etc., refusal to comply with directions of . . . 97

DRINKING FOUNTAINS
- placing of, etc. . . . 63

DRIVING
- fast, prohibited, etc. . . . 93

E.

PAGE

ELECTION DEPARTMENT
- election commissioners to have charge of . . . 39
  - salaries of . . . 13
  - powers and duties . . . 39
  - to publish list of voters . . . 39, 40
  - to publish vote for mayor and governor . . . 40

ELECTRIC INSPECTION
- building commissioner to carry out provisions . . . 30

EMPLOYEES
- included in word "subordinates" . . . 4
- not to be member of political committees, etc. . . . 19
- shall be citizens . . . 15

EMPLOYERS
- liable to penalty for violation of ordinance . . . 108

ENGINEER, CIVIL
- commissioner of public works to be . . . 54
- heads of divisions of public works to be . . . 67

ESTIMATES
- of income and expenditures to be sent to mayor . . . 19

EXAMINERS, BOARD OF. See Board of Examiners.

EXPENDITURES
- annual estimate of departments sent to mayor . . . 19
- auditor to report when exceed proper ratio . . . 26
- annual reports on by officials . . . 19
- of city to be included in annual report of auditor . . . 28

F.

FANEUIL HALL
- to be in charge of assistant commissioner of real property . . . 72
- flag to be displayed on . . . 72
- fees to be paid for use of . . . 72, 136
- applicants for use of, to be liable for injury to . . . 72
- not to be decorated, except . . . 102

FANEUIL HALL MARKET
- superintendent of markets to have charge of . . . 71
- what it shall include . . . 4
- limits defined . . . 4
- leases of stalls . . . 72
- sales in, regulated . . . 71, 92

FANEUIL HALL SQUARE
- parks and recreation commission to maintain certain portion of . . . 48

FAST DRIVING
- on streets prohibited . . . 93

FEES
- received by officers to be paid to city treasury . . . 17
- for various permits, licenses and services . . . 108–166

FEES, *continued.* PAGE
no fee charged to employees of city or county for purposes of official duties 166
no fee charged to Metropolitan Transit Authority 166
no fee charged to Boston Arena Authority 166
no fee charged to Boston Housing Authority 166
for use of Faneuil Hall 72, 136
measurers of wood and bark 82
measurers of wheat and grain 83
inspecting ballast, etc. 83
FENCES
placards, notices not to be affixed to, etc. 103
FILES
of papers to be kept by departments 15
FINANCIAL YEAR
estimate of departments for 19
report of departments at close of 19
property books of departments to be corrected at beginning of . . 15
auditor to report to mayor drafts since beginning of 28
auditor to include in annual report receipts and expenditures of . . 28
money in collector-treasurer's hands at end of 77
collector-treasurer to give monthly reports of receipts, etc., of current . 77
FIRE
not to be made in streets, except 91
FIREARMS
not to be fired, except 91
FIRE COMMISSIONER. See FIRE DEPARTMENT.
FIRE DEPARTMENT
fire commissioner to have charge of 40
appointment and term of office 8
salary 13
general powers 40
shall appoint superintendent of fire alarm 40
duties of 40
monthly report of fires to mayor 40
subordinates, shall appoint 40
notice of hearing on charges 40
may give permits for bonfires 91
may give permits for brick-kilns 91
wires of, not removed, except by permit by 100
interference with apparatus or men prohibited 92
FIRE PREVENTION CODE. See BOSTON FIRE PREVENTION CODE
FIREWOOD
not to be cut in streets 96
FISH
not to be thrown in harbor 86
sale of, regulated 86
FLAG, CITY
established 6

PAGE

FLAGPOLES
care of 48

FLAGS
display of on certain days 7
mayor may order display of, on public buildings 7
on Faneuil Hall 72

FOWL
not to be kept without permit 86

FUEL
purchased by city to be weighed, except 16

FUNDS
deposit of current 76
investment of trust 77

G.

GAMES
prohibited in streets 96
in market limits 92
on public grounds, except 101

GAS FITTERS
board of examiners 32, 33

GASOLINE
prices to be posted 103

GENERAL REVISION
of ordinances, how published 3

GOATS
not to be kept without permit 86
in streets forbidden 96

GRAIN
weighers of, appointment of 9
fees of 83

GRATINGS IN STREETS
to be only of certain kinds 97
not to project more than eighteen inches 97

GRAVEL
not to sprinkle on street, except 94
for city not to be purchased, unless weighed, etc. 16
to be inspected, when 82

GRAVES
burials of bodies in, less than three feet deep, prohibited 88
bodies not to be removed from, except 88
opening of, between June and October, without permit, forbidden . . 88
opening of, to be in accordance with permit 88

GUNS
not to be fired, except 91

GYMNASIA
parks and recreation commission to have charge of 48

H.

HACKNEY CARRIAGES PAGE
not to operate within city limits unless licensed by police commissioner . 98

HAWKERS AND PEDDLERS
superintendent of, to be appointed by health commissioner . . . 43
to record name, etc., with health commissioner 88
sealing of weights and measures used by 88
not to disturb peace 89
health commissioner to assign number to 89
vehicles to have name and number on 89
crying of wares prohibited near churches, etc. 89
articles sold, how to be conveyed 89

HEALTH
prohibitions, relative to 86–88
See Health Department and Prohibitions and Penalties.

HEALTH DEPARTMENT
health commissioner to have charge of 41
appointment and term of office 41
salary 13
office hours 14
may appoint, subject to approval of mayor, an assistant health commissioner 41
powers and duties of. 43
shall be a health division 41
section of general services 41
section of medical services 41
section of environmental sanitation 41
section of local health service 41
may determine bureaus within sections 42
shall be board in, known as public health council . . 42
appointment of and term of office 42
duties of 42, 43
shall be a registry division 41
city registrar appointed by health commissioner . . . 41
powers and duties of city registrar 43, 44
seal established 43
assistant city registrars 41, 43
shall be a weights and measures division 41
sealer appointed by mayor 41
powers and duties of sealer 44
medical inspectors, powers and duties 43
to keep vaccine virus and antitoxins 43
superintendent of peddlers, appointment and duties . . . 43
permits by
carrying of refuse, garbage 87
live fowl, keeping of 86
cows, keeping of 86, 87
manure, removal of 86
burials 88

HEALTH DEPARTMENT, *continued.* PAGE
opening of graves, etc. 88
to empty vaults, cesspools, etc. 88
ringing of bells forbidden by, when 87
annual report 43
HORSES
rate of speed of, in streets 93
superintendent of markets, may remove in market limits 71
not to be allowed at large in streets 96
not to be fed in streets, except 96
not to be tied to trees in streets 96
bells to be attached to, when snow on streets 98
HOSPITAL DEPARTMENT
trustees of Boston city hospital to have charge of 44
appointment and term of office 8
shall improve grounds of 44
shall have charge of real estate of 44
shall pay income to collector-treasurer 45
admission of persons to 44, 45
may allow especial treatment for compensation 45
to have charge of Boston sanatorium 44
annual report 45
shall notify relatives of serious illness of inmates 19
HOSPITALS
noise forbidden in vicinity of 105
HOURS
office, of several departments, etc. 14
HOUSE OF CORRECTION
penal institutions commissioner to have charge of 53
HYDRANTS
opening of, prohibited 102
tying of animals to, prohibited 96

I.

ICE
removal of, from sidewalks 96
ILLNESS
of inmates in public institutions, relatives to be notified 19
INCINERATOR. See PUBLIC WORKS DEPARTMENT
may receive and incinerate refuse for fees 55
shall not receive refuse originating outside the city 55
INCOME
estimate of departments sent to mayor annually 19
of gifts to city, to be used as designated 15
INDEBTEDNESS
certificates to be signed by mayor 27
city auditor to have custody of paid 27

INFLAMMABLE ARTICLES PAGE
not to be sold to persons under age sixteen 91
sale to persons over age sixteen to be conspicuously marked with words of boldface type 92
INSOLVENCY
of surety on bonds, mayor to be notified 26
INSTRUMENTS
to be executed by city, mayor to sign 10

J.

JITNEYS
licensing and regulating 105–108
JUNK
shop hours to be kept open 103
dealers 81
not to purchase from minors 103
dealers and collectors of, to be licensed by police commissioner . . 81
to keep books open to inspection 81
to have signs on shop with name, etc. 81
sales of, restricted 81
display of second-hand articles 81

L.

LAMPS
commissioner of public works to have charge of 56
LAMP-POSTS
persons not to climb 96
animals not to be tied to 96
not to be removed in moving buildings, except 100
LANDS. See Real Estate, Public Lands.
LANES
included in word "streets" 4
LAW DEPARTMENT
corporation counsel to have charge of 45
appointment and term of office 8
salary 13
powers and duties 45, 46
to furnish legal opinions to mayor and city council 45
advise city officials in discharge of duties 45
shall appear before legislature 45
shall approve all contracts of city 45
shall examine titles for city 45, 46
furnish deeds and papers without charge 46
audit bills of law department 46
institute suits for city 46
appear as counsel for city 46
defend officers of city in suits for official acts 46

LAW DEPARTMENT, *continued.* PAGE
may incur expense in suits of city 46
may settle suits of city 46
members of, not to appear in court except for city 46
city conveyancers, examination of titles by 45, 46
LEASES
to be executed by mayor, except 10
of city property, collector-treasurer to have custody of 76
of market stalls by assistant commissioner of real property and approved by mayor 72
terms of market leases 72
rents to be established by the city council 72
LEAVE OF ABSENCE
mayor may grant 14
LEGISLATURE
corporation counsel to appear before 45
LIBRARY DEPARTMENT
board of library trustees to have charge of 46
appointment and term of office 8
powers and duties of 46
to establish branch libraries and delivery stations 46
shall appoint examining committee 46
may obtain printing, binding, materials or supplies from purchasing agent 16
annual report of 46
LICENSES
officers and boards to have power to license 6
issued by officer or boards, conditions of 18
minors
to be granted by mayor and city council 83
application to be made to city clerk 83
conditions of 83
junk dealers and collectors 81
police commissioner to license 81
conditions of 81
See PERMITS. REGULATIONS FOR CERTAIN TRADES.
LIME-KILN
not to be erected, except 91
LORD'S DAY. See SUNDAY.

M.

MACHINERY
bulky, moving of in streets prohibited, except 100
MANURE
not allowed to accumulate, etc. 86
not to be removed without permit 86
manner of removing 86
in streets not to be removed, except 94

MAPS PAGE
city clerk to have custody of 36

MARKET
market limits
defined 5
sale of produce in, regulated 71
sale of butter in 92
sale of tainted food in 71
certain sales not to be made in, except 92
obstruction of travel in 92
Sunday regulations in 92
playing of games and riotous conduct forbidden 92
superintendent of markets to have charge of 71
shall preserve order in 71
shall destroy tainted food in 71
orders of superintendent of, to be complied with . . . 92
shall control placing of drains in 71
shall assign stands in 71
may remove merchandise of vehicles in 71
stalls, cellars, etc. in Faneuil Hall market 72
assistant commissioner of real property shall lease . . 72
rents to be established by city council 72
conditions of leases to be approved by corporation counsel and mayor 72
See Faneuil Hall Market.

MARRIAGES
city registrar to have custody of records of 43
annual report of registrar to include 43

MATERIALS
materials required by departments 16

MAYOR
officers and boards appointed by 6–9
shall have control of certain rooms in city hall 8
shall submit department reports to city council 10
to execute all instruments for city 10
may discharge mortgages 10
to give releases for city 10
may release conditions for city 10
may cancel bonds 10
shall approve all drafts 10
may close public buildings when 10
order display of flags 10
may incur expense for guests, etc. 11
may incur expense for subordinates 11
to be notified of exceeded appropriations 26
approve bonds of officers 11
may grant leave of absence 14
may approve sale of certain personal property 16
shall approve settlement of claims 16, 17

MAYOR, *continued.* PAGE
estimates of appropriations to be sent to 19
estimates of department income to be sent to 19
annual reports of departments to be sent to 19
to be notified of expiration of city bonds 26
corporation counsel to deliver opinions to 45
to authorize firing of guns, cannon, etc. 91
approve bathing regulations 97
approve market leases 72
may revoke permits for ward rooms 73
approve deposit of city funds 76
grant permits for games, etc., on public grounds 101
approve water rates 63

MEASURERS OF GRAIN
appointment of 9
fees 83

MEASURERS OF WOOD AND BARK
appointment of 9
fees 82

METERS
to be tested by commissioner of public works 65
to be attached, when 65
record of, to be kept 65
injury to 102

MILITARY
discharging of cannon except at review, etc., forbidden 91

MILK
retail delivery before 7 a.m. 105

MINORS
issuing of license to, by city clerk 36, 83
sale of certain articles by 83
conditions of license 83, 84
penalty for violating conditions of license 84

MONEYS
received for city to be paid to collector-treasurer monthly 17
orders for payment of 17,27
due the city, collection of 76
collector-treasurer to make monthly reports on receipt of 77
collector-treasurer to have custody of 76
application of, by collector-treasurer at close of year 77

MORTGAGES
mayor may discharge or assign 10

MOTOR VEHICLES
carrying passengers 105

MUSIC, PUBLIC
parks and recreation commission to have charge of 48

N.

NOISES, UNNECESSARY PAGE
automobile horns 104
radios and other musical instruments 104
noisy animals and birds 104
near schools, hospitals, churches or courts 105

NOTES
belonging to city 26
city auditor to have custody of 26

NOTICES
placards, etc., not to be posted, except 103

NUMBERING
building, to be by building commissioner 30, 102
penalty for neglect in 102

O.

OBSCENE LANGUAGE
in streets forbidden 96
in public grounds forbidden 101

OCCUPANT
definition of term 4

OFFAL
removal of, by commissioner of public works 54
keeping of 87

OFFICE HOURS
generally 14
health department 14
collector–treasurer 14

OFFICER
term defined 4

OFFICERS
term of certain officers and members of boards 8, 9
Also see Particular Department
under previous ordinances, not affected 3
temporary occupant 18
record of appointments to be kept 11

OFFICERS AND BOARDS
appointment by mayor of certan 8, 9
Also see Particular Department
acceptance of office 11
bonds of certain 11, 12
shall be executed by surety company authorized to transact business in Massachusetts 11
amounts of 11, 12
conditions of 11, 12

OFFICERS AND BOARDS, *continued.* PAGE
salaries of 12–14
vacations of 14
leave of absence 14
organization of 14
office hours of 14
health department 14
collector-treasurer 14
department records to be kept by 15
subordinates, compensation of 15
to expend gifts as directed 15
transfer personal property not required to purchasing agent . . . 15
fuel, sand, ballast, etc., to be weighed 16
printing and binding of 16
report of claims against city by 16
reference of claims to city council 16
fees for services, etc. 17
to keep books and accounts 17
to send monthly statement to auditor 17
moneys collected by 17
bills due to 17
bills against, to be sent to auditor monthly 17
pay rolls to be sent to auditor 18
conditions in licenses issued by 18
acting heads, appointments of 18
not to be more than four weeks 18
list of capital improvements to be sent to Boston Redevelopment Authority 18
estimates of income to be sent to mayor annually 19
estimates of appropriations to be sent annually to mayor 19
annual reports to be sent to mayor 19
not to be members of political committees 19
subordinates, to be citizens 15

ORDINANCES
this ordinance to be known as Revised Ordinances of 1961 . . . 3
enacting style 3
how published 3
by-laws and regulations to be called 3
revision, how published 3
rules for construction of 3
construction of words in 3–6
repeal of 3
penalty for violation 108
what persons liable 108

ORGANIZATION
of boards, when and how 14

OVERSEERS OF THE PUBLIC WELFARE. See WELFARE DEPARTMENT. 80

OWNER
meaning of term defined 4

P.

PARKS AND RECREATION DEPARTMENT PAGE
parks and recreation commission to have charge of 47
appointment and term of office of members 47
powers and duties of board 47, 48, 49, 52
powers and duties of commissioner of parks and recreation . . 47
appointment of subordinates 47
salary of 13
construct, regulate, equip parks 48
bathing beaches, etc. 48
public grounds 48
to have charge of public music 48
care of trees, plants, etc. 49
may make regulations for use of parks 49
penalty for violation 49
certain seats on Common set aside 49
to have charge of cemeteries 52
to have charge of portions of Post Office, Dock and Faneuil Hall Squares 48

PARK FRONTAGES
restrictions on 49–52

PAYMENT
of fees by officers and boards 17
of salaries shall be in full 17
orders, drafts, etc., for 27
of persons leaving service 27
by collector-treasurer 76
of water rates 63, 76

PAY ROLLS
approved by auditor 27

PEAS
may be sold in pod 86

PEDDLERS. See Hawkers and Peddlers.

PENAL INSTITUTIONS DEPARTMENT
penal institutions commissioner to have charge of 53
appointment and term of office 8
salary 13
to have charge of Deer Island 53
to have charge of house of correction 53
other powers and duties 54
annual report of 54
relatives of sick inmates to be notified 19

PENALTIES
for violation of ordinances 108
persons liable 108
incurred under previous ordinance not affected 3

PERMITS PAGE
may be granted to do act prohibited without 6
conditions of, issued by officers and boards 18
persons accepting, to conform to 18
for use of ward rooms 73
for use of ward rooms, how revoked 73
for use of Faneuil Hall 72
for opening streets, how granted 58
for obstructing streets 58
to enter drains 59
to obstruct sidewalks 59
for coal holes 59, 60
to move buildings 60
to lay rails 60
to lay wires and conduits 60
to lay pipes, etc. 60
to maintain poles for wires 61
bonds required for 61, 62
not to be granted persons violating other permits 62
to bring decayed food into city 86
required to keep live fowl, goats, swine, etc. 86
required to remove manure 86
cows, required to keep 86, 87
keeping of house offal 87
transportation of refuse 87
for burial 88
emptying cesspools, prohibited without 88
discharge of waste water, prohibited without 88
enter drains, prohibited without 88
making of bonfires, prohibited without 91
erecting of brick-kilns, prohibited without 91
carrying of signs, etc., prohibited without 93
lowering merchandise from buildings, prohibited without 94
sprinkling ashes, etc., on streets, prohibited without 94
coasting in streets, prohibited without 96
driving of cattle in streets, prohibited without 96
watering of streets, prohibited without 96
playing musical instruments in streets prohibited 96
coal holes and openings in streets 97
occupation of streets 97
permits to be shown to police officer 58
fees for various permits and licenses 108–166

PERSON
meaning of word defined 4

PERSONAL PROPERTY
not required by department, transfer to purchasing agent 15

PERSONNEL, SUPERVISOR OF. See ADMINISTRATIVE SERVICES DEPARTMENT

PICKLE
tracks not to be washed with, except 100

PAGE

PLACARDS
not to be posted on trees, posts, etc. 103
not to be posted on buildings, except 103
not to be posted on sidewalks 103

PLANS
city clerk to have custody of certain 36
for sewers, commissioner of public works to keep 57

PLAYGROUNDS
parks and recreation department to have charge of 48

POLES
for support of wires, permit for 61

POLICE
commissioner
approve payments of police charitable fund 78
license persons as junk dealers and collectors 81
officers may inspect junk shops, etc. 81
officers may stop street cars 100
to preserve order at ward meetings 73
permits for street work to be delivered to 58

POLICE CHARITABLE FUND
how distributed 78

POLITICAL COMMITTEES
officers and employees not to be members of 19

PONDS
on public grounds, ice not to be removed 101

POOR. See Welfare Department.

POST OFFICE SQUARE
certain portion of, to be maintained by parks and recreation commission 48

PRINTING AND BINDING
purchasing agent to supply 16, 23
amounts allowed departments for, to be charged by auditor . . . 28

PRINTING PLANT
purchasing agent to have charge of 23
appointment and term of office 21
salary 12
duties of 23
shall have charge of printing and office supplies of departments . 23
shall print mayor's address 23
shall print department reports 23
printing to bear union label 23

PRIVIES
not to be emptied without permit 88
offensive, not to be maintained 87

PROCEEDINGS
pending, not affected by these ordinances 3

PROFANE LANGUAGE
in streets and public places prohibited 96

PROHIBITIONS AND PENALTIES PAGE

Advertising Vehicles, c. 29, s. 37 93

Automobiles

abandonment of, c. 29, s. 109 108

Bootblacks

female minors forbidden, c. 28, s. 18 84

Brick-Kilns, c. 29, s. 26 91

Bridges, Draws and Bathing

injury to bridges, etc., c. 29, s. 63 97

bathing in waters around city, c. 29, s. 64 97

City Flag

use of, c. 1, s. 10 7

Contracts

to be with citizens, c. 3, s. 28–34 21

Dogs

biting, barking, etc., not to be kept, c. 29, s. 97 . . . . 104, 105

Drains

care of, c. 29, s. 17 88

discharge into, c. 29, s. 17 88

connecting with sewer, c. 29, s. 18 88

Faneuil Hall

decorations forbidden, except, c. 29, s. 91 102

Faneuil Hall Market Limits

place and hours of sale in, c. 29, s. 34 92

Firearms

firing of cannon, guns and firearms, c. 29, s. 24 91

Fire Department

apparatus, etc. No person to interfere with, c. 29, s. 28 . . . 92

bonfires, c. 29, s. 25 91

Grass on Public Grounds, etc.

not to stand or lie on, c. 29, s. 85 100

Hackney Carriages

must be licensed by police commissioner, c. 29, s. 69 98

Hawkers and Peddlers

to have license, c. 29, s. 19 88

not to disturb peace, c. 29, s. 20 89

vehicles to have name and number, c. 29, s. 21 89

Health

refuse in harbor, c. 29, s. 1 86

sale of fish, c. 29, s. 1 86

sale of vegetables, c. 29, s. 2 86

decayed food, c. 29, s. 3 86

fowl, swine, keeping of, c. 29, s. 4 86

manure, c. 29, s. 5 86

removal of manure, c. 29, s. 6 86

keeping of cows, c. 29, s. 7 86

public urinals, c. 29, s. 8 87

ringing bells, c. 29, s. 9 87

decaying matter, c. 29, s. 10 87

house offal, c. 29, s. 11 87

PROHIBITIONS AND PENALTIES, *continued.* PAGE

HEALTH, *continued.*
water-closets, c. 29, s. 12 87
ashes and cinders, c. 29, s. 13 87
transportation of refuse, c. 29, s. 14 87
burials, c. 29, s. 15 88
cesspools and privies, c. 29, s. 16 88
sewerage and waste water, c. 29, s. 17 88
drains, c. 29, s. 18 88

HOSPITALS
noise in vicinity of, c. 29, s. 97 105

INFLAMMABLE ARTICLES
conditions of sale of, c. 29, s. 27 . . . . . 91, 92

JITNEYS
not to operate without license, c. 29, s. 99 105

JUNK AND SECOND-HAND ARTICLES
hours for shops, c. 29, s. 96 103
sales to minors, c. 29, s. 96 103

MARKET LIMITS
sale of butter, c. 29, s. 29 92
obstruction to travel, c. 29, s. 30 92
Sunday regulations, c. 29, s. 31 92
disorderly conduct, c. 29, s. 32 92
orders of superintendent, c. 29, s. 33 92

MILK
retail delivery before 7 a.m., c. 29, s. 98 105

MOVING BUILDINGS AND MACHINERY, c. 29, s. 82, 83 100

NOISES
unnecessary, c. 29, s. 97 . . . . . 104, 105

NOTICES AND PLACARDS
placing on posts, etc., c. 29, s. 93 103
placing on sidewalks, c. 29, s. 94 103
of gasoline prices, c. 29, s. 95 103

NUMBERING OF BUILDINGS, c. 29, s. 92 . . . . . 102, 103

OPENINGS IN STREETS, c. 29, s. 58 97
permit, c. 29, s. 62 97
vaults in sidewalks, c. 29, s. 58 97
gratings, c. 29, s. 59 97
coal holes, c. 29, s. 60 97
guards for basement steps, c. 29, s. 61 97

PARK FRONTAGES
buildings on, c. 19, s. 10–13 49–52

PUBLIC GROUNDS
regulations for use of, c. 29, s. 85–87 100–102

RESERVOIRS, HYDRANTS, ETC., c. 29, s. 88
injury to reservoirs, pipes, etc. 102
turning on or off water 102
interfering with meters 102

SEA WORMS
taking of, c. 29, s. 22 89

PROHIBITIONS AND PENALTIES, *continued.* PAGE

SHELLFISH, TAKING OF
permits granted by city council, c. 29, s. 23 89
may be revoked by city council after due notice and hearing 90
shall not be transferable 90
area from which shellfish may be taken 90, 91

SIDEWALKS
not to be given more than ordinary wear, c. 29, s. 84 100
removal of snow and ice from, c. 29, s. 49 96
litter in public ways, etc., c. 29, s. 41–46 . . . . . 94, 95

STREET RAILWAYS, c. 29, s. 70–81
limit of speed 98
approaching ways 99
drivers of, to keep watch 99
driving against persons 99
ringing of bell 99
stopping on crosswalks 100
sprinkling and washing tracks 100

STREETS
advertising vehicles, c. 29, s. 37 93
speed of animals and vehicles, c. 29, s. 35 93
obstruction of travel, c. 29, s. 36 93
carrying placards, c. 29, s. 37 93
lowering goods over streets, c. 29, s. 38 94
sprinkling ashes, etc., in, c. 29, s. 39 94
manure, removing from, c. 29, s. 39 94
cleaning animals, c. 29, s. 40 94
littering streets, c. 29, s. 41–46 . . . . . 94, 95
coasting, c. 29, s. 47 96
throwing missiles, c. 29, s. 48 96
sidewalks, snow and ice on, c. 29, s. 49 96
cutting firewood in, c. 29, s. 50 96
driving cattle in, c. 29, s. 51 96
feeding cattle in, c. 29, s. 51 96
cattle not to go at large, c. 29, s. 52 96
watering of, c. 29, s. 53 96
music in, c. 29, s. 54 96
unlawful games in, c. 29, s. 55 96
climbing trees, etc., in, c. 29, s. 56 96
profane language in, c. 29, s. 57 96
coal holes and gratings, c. 29, s. 58–62 96
use by vehicles 98
not to remain in, c. 29, s. 65 98
driving over bridges, part of, c. 29, s. 66 98
bells on vehicles in, c. 29, s. 67 98
direction of vehicles in, c. 29, s. 68 98

TRANSIENT VENDORS
not to sell without license, c. 28, s. 19 84

PROHIBITIONS AND PENALTIES, *continued.* PAGE
Ward Rooms
attendance and voting at meetings, c. 29, s. 89 102
list of voters in, c. 29, s. 90 102
Wires
attaching to trees, c. 29, s. 56 96
PROSECUTIONS
pending, not to be affected by these ordinances 3
PROVISIONS
stands for sale of, in Faneuil Hall, how assigned 71
sale of certain, regulated 86
PUBLIC BUILDINGS. See Real Property Department.
PUBLIC GARDEN
included in term "public grounds" 4
PUBLIC GROUNDS
definition 4
sitting, etc., on grass prohibited, except 100, 101
public address prohibited, except 101
games prohibited, except 101
profanity, etc., prohibited 101
gaming on, prohibited 101
defacing trees, etc., prohibited 101
animals on, prohibited 101
vehicles on, prohibited, except 101
throwing of missiles, etc. 101, 102
fish, animals, etc., not to be injured 102
regulations for 48
PUBLIC HEALTH COUNCIL. See Health Department.
PUBLIC IMPROVEMENT COMMISSION. See Public Works Department
board consists of commissioner of public works, commissioner of real property and the traffic commissioner, ex officiis 68
powers and duties 68
PUBLIC LANDS
definition 4
mayor to sign deeds, leases, etc. 10
PUBLIC LIBRARY. See Library Department.
PUBLIC MUSIC
parks and recreation commission, to have charge of 48
PUBLIC PLACES
included in term "streets" and "public places" 4
PUBLIC SAFETY COMMISSION. See Administrative Services Department.
PUBLIC SQUARES
included in term "streets" and "public places" 4
PUBLIC WAYS
included in term "streets" 4

PUBLIC WORKS DEPARTMENT PAGE

commissioner of public works to have charge of 54
appointment and term of office 54
salary 13
shall be civil engineer 54
shall construct all streets and sewers 54
shall clean streets 54
shall repair streets 54
shall repair and clean sewers 54
shall water streets, etc. 54
shall remove refuse, etc., from dwellings 54
may remove refuse, etc., from hotels, etc., for fees . . . 55, 152
may incinerate certain refuse 55, 152
shall not incinerate certain other refuse 55
deputy commissioner, may appoint 55
shall have jurisdiction for the planting and removal of trees in public ways 56
shall have jurisdiction for projections in, under or over public ways 56
use of parts of public ways for storage and sale of merchandise . 56
street lighting 56
in charge of commissioner 56
shall maintain lamps, etc. 56
bridges:
in charge of commissioner 56
shall repair railings 56
shall repair wearing surface 56
shall remove snow and ice from 56
shall keep all Boston bridges in repair 56
shall appoint and remove drawtenders 56
drawtenders:
shall require certain facts of ship owners 56
shall open draws according to regulations 57
shall allow vessels to pass one at a time 57
shall perform other duties 57
commissioner to keep record of sewer construction 57
to deliver bills to collector-treasurer for assessments . . 57
to keep sewer plans 57
to notify abutters of construction 57
to close surface of street for a year when 57
permits, may issue for street use and openings 58
conditions of permits 58, 59
safeguard of travel 58
safeguard of trees, etc. 58
repair of streets 58
shall specify size of use or opening 58
street to be restored 58
inspectors of work 58
salary of inspectors, how paid 58
to enter drains 59
conditions of 59

PUBLIC WORKS DEPARTMENT, *continued.* PAGE
commissioner of public works, *continued.*
to raise and lower goods from sidewalk 59
into and from buildings 59
travelers to be protected 59
for coal holes:
conditions of 59, 60
to move buildings:
conditions of 60
public hearing on, when 60
permits for laying wires, etc.:
conditions of 60
for poles for wires:
conditions of 61
bonds to be required for all permits 61
amounts of 61
new bond may be required 61
for use of streets subject to public improvement commission 59, 60
owners maintaining excavations, coal holes, etc., to hold city harmless 62
guards required on descending steps 62
commissioner to close and fill excavations in sidewalks . . . 62, 63
to keep record of defects in way 63
to have charge of water supply 63
to purchase, lay water pipes, meters, etc 63
to place drinking fountains 63
turn on and off water when 63
to supervise use of water 63
to establish rates for use of water 63
to issue bills for use of water 64
to send bills to collector-treasurer 64
to make abatements when 64
bills to be paid when 64
bills to be paid how 64
shall apportion bills 64
shall appoint head of water income division 64
shall receive moneys deposited 64
shall give receipts 64
shall account for receipts 64
shall apply, remove and test water meters 65
shall maintain meters 65
keep record of meters 65
may turn off water 65
shall turn off water, when 65
shall keep record of users of water 65
shall cause regulations to be printed on bill 65
regulations for use of water 65, 66
to have charge of all city engineering work 67
to inspect all public work 67
may discontinue public work 67

PUBLIC WORKS DEPARTMENT, *continued.* PAGE
commissioner of public works, *continued.*
to charge expense of public work, how 67
may divide department into an engineering division and such other divisions as he shall adjudge necessary . . 67
appoint heads of divisions 67
qualifications of division heads 67
shall certify to, of heads, qualifications 67, 68
shall have powers and duties with respect to portions of Commonwealth Avenue 55
report abatements of water rates 68
annual report 68
public improvement commission in 68

PUBLICATION
of ordinances 3

PURCHASING AGENT. See ADMINISTRATIVE SERVICES DEPARTMENT

R.

REAL ESTATE
acquired by city examination of title 45, 46
deeds to and from city 46
sewer assessments on 57
trustees of city hospital to have care of certain 44

REAL PROPERTY DEPARTMENT
shall be under the charge of the real property board 70
board consists of commissioner of real property, assistant commissioner of real property and three associate commissioners of real property 70
powers and duties 70
commissioner of real property to be chairman of 70
appointment and term of office 70
salary 13
powers and duties 71
assistant commissioner of real property 70
appointment and term of office 70
salary 13
powers and duties 71–73
to report on city buildings 71, 72
to have custody of certain flags 72
to have charge of city properties in armories . . . 72
to have custody of Faneuil Hall 72
permit use under conditions 72
to designate ward-rooms 73
to have custody of ward-rooms 73
grant permits for ward-rooms 73
superintendent of markets, under supervision and control of assistant commissioner of real property, shall have charge and control of market limits 71

REAL PROPERTY DEPARTMENT, *continued.* PAGE
associate commissioners of real property 70
appointment and term of office 70
committee on foreclosed real estate 71
appointment of 71
powers and duties 71

RECORDS
of officers and boards 15
of property and contracts 15
of removals of subordinates, etc., kept by departments 15
of the city, city clerk to have charge of 36
of meetings of city council 36
of appointment, etc., of officers 36
of births, deaths and marriages 43
of sewer construction 57
of defects in ways 36, 63
of water meters 65
of weighers of vessels 81
of weights and measures division 44

REFUSE
in market limits 71
in buildings, etc. 87
in streets 94
in public grounds 101
transportation of 87, 88
incineration of certain 55

REGISTRAR, CITY. See Registry Division, Health Department

REGISTRY DIVISION, HEALTH DEPARTMENT
city registrar to have charge of 41
appointed by health commissioner 41
general powers and duties 43
births, deaths and marriages, custody of 43
seal established 43
assistant city registrars 41
file annual statement with health commissioner 44

REGULATIONS AFFECTING CERTAIN TRADES
Junk, Old Metals and Second-Hand Articles 81
Vessels and Ballast
weighers of 9, 81, 82
Wood and Bark
appointment of measurers 9
fees of 82
Wheat and Grain
measurers of, appointment 9
fees of 83

REGULATIONS AFFECTING CERTAIN TRADES, *continued.* PAGE

MINORS
may be licensed to sell certain articles 83
license granted by mayor and city council 83
issued by city clerk 83
conditions of licenses 83
penalty for violation 84

TRANSIENT VENDORS
licensing of 84, 85

BOWLING ON THE LORD'S DAY
licensing of 85

REGULATIONS FOR PUBLIC GROUNDS
walking on grass, etc. 100, 101
sleeping on, except 101
public addresses forbidden 101
sale of goods 101
game or sport, except 101
profane language 101
liquors, etc. 101
animals 101

REMOVAL
of subordinates, record to be kept 15
of manure 86, 94
of manure from streets, etc. 94
of house offal, etc. 54, 55, 87
of snow and ice 96
of ice on ponds in public grounds 101
of water from pipes, etc. 102
of hydrant covers 102

REPEAL
of ordinance not to revive previous ordinance 3

REPORTS
of city officers and boards generally to mayor 19
must contain 19
of money received, sent monthly 17

REQUISITIONS
for printing 16

REVISED ORDINANCES OF 1961
to be known as 3
what repealed by 3
Boston Building Code and Boston Fire Prevention Code ordinances not included or repealed 2, 3
how construed 3, 4
not to affect previous acts, etc. 3
construction of words in 3, 4
penalty for violation 108

REVISION PAGE
general, of ordinances, how published 3
RIGHTS
accrued, not affected by Revised Ordinances of 1961 3

S.

SALARIES
of officers appointed by mayor 12–14
of officers of county 14
pay rolls 18
SALE
of personal property not required by departments 15
SALT
not to be sprinkled in streets, except 94
not to be put on car tracks 100
SAND
officers to have weighed, when purchased 16
vessels with, to be inspected 82
not to be put on car tracks 100
SCHOOL BUILDINGS DEPARTMENT
commission to have charge of 74
SEA WORMS
taking of 89
SEAL
city, form and inscription 6
of city registrar 43
SEALING OF WEIGHTS AND MEASURES. See Weights and Measures Division, Health Department.
SECOND-HAND ARTICLES
display of 81
SEWERS
commissioner of public works to construct 54
to keep records and plans of 57
drains not to be entered in, except 88
SHEEP
not to go at large in streets 96
not to be driven in streets, except 96
SHELLFISH
taking of 89–91
SHOW BOARDS
not to be carried in streets, except 93
SICKNESS
ringing of bells forbidden in cases of 87
SIDEWALKS
included in term "street" 4
excavations under, permits for 59, 62, 63
closing of 62, 63

SIDEWALKS, *continued.* PAGE
vaults under, regulations for 97
gratings in 97
coal holes in 97
removal of snow and ice from 96
sweeping of 94, 95
not to be subjected to more than ordinary wear 100
damage to 100

SIGNS
not to be carried in streets, except 93
dealers in junk to have 81

SINKING FUNDS COMMISSIONERS, BOARD OF. See ADMINISTRATIVE SERVICES DEPARTMENT

SNOW AND ICE
not to be placed on street 96
removal from sidewalks 96
bells on horses when snow on ground 98
ice not to be removed from ponds on public grounds 101

SNOW REMOVAL
vehicles interfering with 69

SOLDIERS' RELIEF. See VETERANS' SERVICES DEPARTMENT.

SPECIFICATIONS
of work, record to be kept 15
for changes, record to be kept 15

STONE
bought by city to be weighed 16

STRAY ANIMALS
not permitted to go at large in streets 96

STREET DIRT
not to be removed, except 86

STREET RAILWAYS
regulations as to, c. 29, s. 70–81 98–100

STREETS
definition of word in ordinances 4
sidewalks in. See SIDEWALKS.
advertising vehicles in 93
barriers across, when raising goods over 59
provisions relative to coal holes in 59, 60
moving buildings in 60
relative to laying wires, conduits, etc. 60
permits for poles in 61
construction of 54
lighting of 56
planting and removal of trees in 56
excavations in 58
crying of wares in 89
showcards carried in, except 93
traffic commissioner to place signs on 74

STREETS, *continued.* PAGE
fast driving in, prohibited 93
loitering in 93
snow and ice in 96
firewood not to be cut in 96
removal of refuse from, forbidden 87, 94
cleaning of animals, etc., in, forbidden 94
throwing of litter in 94, 95
coasting in, forbidden, except 96
throwing of missiles in 96
sprinkling ashes, etc., in 94
obstructing of travel in 93
driving of cattle in 96
animals at large in 96
watering of, forbidden, except 96
bells and noisy instruments in 96
gaming in, forbidden 96
trees and posts in, not to be climbed 96
profane language in, prohibited 96
bathing within sight of 97
temporary obstruction of 56
temporary projection in, under or over 56
bells on vehicles in, when 98
vehicles in, regulated 98
regulations for street cars in 98–100
moving of buildings in, regulated 100
damage to sidewalks in 100
bonfires in, prohibited, except 91
within market limits, use of 92
vehicles interfering with snow removal 69

SUBORDINATES
term defined 4
compensation of, how fixed 15
removal of, record of 15
increase in compensation of 15
bonds of 12
to perform duties of head of department, when 18

SUFFOLK COUNTY
bills against, how audited 27

SUIT
pending, not affected by ordinance 3
corporation counsel may institute 46
corporation counsel may settle 46

SUNDAY
regulations for professional outdoor sports 37, 38
regulations for bowling 85

SUPERINTENDENT OF MARKETS. See Real Property Department

SUPERINTENDENT OF PEDDLERS
appointment by health commissioner 43

SUPERVISOR OF VETERANS' GRAVES AND REGISTRATION. See Veterans' Services Department — PAGE

SUPPLIES
required by departments 16

SURETIES
mayor may release, when 10
on bonds, mayor to approve 11
to be a surety company 10
premiums to be paid by city 11
cancellation of 10
mayor to be notified of insolvency of 26

SWIMMING
in waters near city, forbidden 97

SWINE
not to go at large in streets 96
not to be kept without a permit 86
driving in streets, prohibited 96

T.

TAXES
assessor of. See Assessing Department 25
collector-treasurer shall collect and receive all 76
abatement of, other than poll and motor vehicle excise 25

TEMPORARY HOME
overseers of public welfare to have charge of 80

TENANT
meaning of, defined 4

TERM OF OFFICE
not affected by these ordinances 3
of officers and boards. See Officers

THE CITY RECORD. See City Record.

TRAFFIC DEPARTMENT
salary of traffic commissioner 13
traffic commissioner to place signs on streets 74

TRANSIENT VENDORS
licensing of 84, 85

TREASURER, COLLECTOR-. See Treasury Department.

TREASURY DEPARTMENT
collector-treasurer to have charge of 74
appointment and term of office 74
bond of 11
salary of 12
office hours 14
powers and duties 74–79
bonds of subordinates 75, 76
to have custody of current funds 76
to deposit in banks subject to approval of mayor 76

TREASURY DEPARTMENT, *continued.* PAGE
collector-treasurer, *continued.*
to sign city bonds 76
to be treasurer of sinking funds commission 76
to pay all drafts of auditor 77
to pay executions on approval of law department 77
to transmit paid coupons to auditor 77
to invest trust funds according to terms of gift 77
to disburse income of police charitable fund 78
shall use balance as directed by city council 77
to pay jurors and employees of city 77
to pay county employees 77
report monthly to mayor 77
custody of all leases 76
shall appoint assistant collector-treasurers and deputy collectors . 75
member, ex officio, of administrative services board . . . 21
board of commissioners of sinking funds in 78
appointment and term of office of members 78
powers and duties 78, 79
city auditor to be secretary of 27
collector-treasurer to be treasurer of 76
TREES
parks and recreation commission to have care of 49
shall carry out orders of commissioner of public works for removal of 49
animals not to be tied to 96
wires not to be attached to, except 96
not to be climbed 96
TRUST FUNDS
investment of 77

U.

UNION LABEL
to be placed on printing 23
URINALS
public, not to be injured, etc. 87

V.

VACATIONS
salaried officers and boards to have 14
mayor may grant additional 14
VACCINATION
health commissioner to keep vaccine virus for 43
certificates of, for admission to schools 43
VAULTS
burial. See BURIALS.
under sidewalks, how constructed 59, 60
offensive, not to be maintained 87
not to be emptied without permit 88

VEGETABLES PAGE
not to be sold except in certain condition 86
damaged, not to be brought into city without permit 86
VEHICLES
advertising, use of streets by 93
driving of, speed of in streets 93
cleaning of, in streets, prohibited 94
carrying passengers for hire within city limits, to be licensed by police commissioner 98
driving of, over drawbridges 98
bells on, when snow on ground 98
direction of, in certain streets 98
peddlers', rules concerning 89
driving of, in market limits, regulated 92
superintendent of markets may remove 92
not to be allowed in public grounds, except 101
not to remain in market limits on Lord's day 92
VENDORS, TRANSIENT
licensing of 84, 85
VESSELS
duties of drawtenders relative to passing through draws 56, 57
masters of, to drawtenders, certain facts 56, 57
to fix lines as directed 57
passage through bridges, by 57
not to be made fast to bridges, except 97
persons in charge of, to obey directions of drawtenders 97
VESSELS AND BALLAST
weighers of, appointment and term of office 9
office hours 82
duties of 82
fees of 82
VETERANS' SERVICES DEPARTMENT
veterans' benefits and services commissioner to have charge of . . . 79
appointment and term of office 79
powers and duties 79
has the powers and duties of soldiers' relief commissioner . . 79
may establish divisions 79
supervisor of veterans' graves and registration in the 79
appointed by mayor 79
powers and duties 79
VOTERS
lists of, not to be removed from ward rooms 102
shall be posted 73
use of ward rooms by 73

W.

WAGONS. See VEHICLES.
WALLS
notices not to be affixed to, except 103

WARD MEETINGS PAGE
use of ward rooms, when called for 73
WARD ROOMS
custody of, assistant commissioner of real property to have . . . 73
permits for use of 73
revocation of 73
expense for use of 73
police to be notified when permits granted 73
duties of police at 73
list of voters to be posted in 73
WATER
regulations for use of 65, 66
to be printed on water bills 65
to be part of contract for using 65
to indemnify city for violation of 66
shutting off of 63
injury to reservoir 102
turning on pipe, etc., without license 102
drawing from pipe of city forbidden, except 102
use through hand hose 65, 102
WATER-CLOSETS
to be kept clean 87
waste water of, to be conveyed through drains 88
WATER METERS
to be tested and applied, etc., by commissioner of public works . . 63, 65
record of, to be kept 65
charge for water, measured by, how collected 66
not to be interfered with 102
WATER RATES
bills of 64
abatements of, how made 64
establishment of 63
payable when 64
regulations for use of water to be printed on bills of 65
proceedings to collect 63
WATERING STREETS 54
commissioner of public works to have charge of 54
without license, forbidden 96
WAYFARERS, LODGE FOR
overseers of public welfare to have charge of 80
WEIGHTS
of hawkers and peddlers to be sealed 88
WEIGHTS AND MEASURES DIVISION. See HEALTH DEPARTMENT
sealer of weights and measures to have charge of 41
appointment by mayor 41
deputies, appointment of 41
books to be kept 44
fees of departments to be paid to collector-treasurer 44
fees of deputies to be paid to sealer 44

PAGE

WELFARE DEPARTMENT
overseers of the public welfare to have charge of 80
appointment and term of office 8
powers and duties 80
to have charge of charity building 80
to have charge of home on Chardon street 80
to have charge of lodge for wayfarers 80
shall make rules for said buildings 80
may designate person to act as authorized official to disburse relief 80
such person shall give bond 80

WIRE COMMISSIONER
powers and duties conferred on building commissioner 30

WIRES
attachment of, to trees, prohibited, except 96

WOMEN
appointment of, on public health council 42

WOOD AND BARK
measurers of, appointment of 9
fees of 82

WORDS
construction of certain 3, 4

Z.

ZONING ADJUSTMENT, BOARD OF. See Building Department
powers and duties 33

ZONING COMMISSION. See Building Department.
powers and duties 33

City of Boston
Administrative Services Department
Printing Section

MINOR OFFICERS PAID BY FEES

APPOINTED FOR

THE TERM OF ONE YEAR, BEGINNING MAY 1, 1961.

City of Boston,

Office of the Mayor, March 6, 1961.

To the City Council.

Gentlemen:

Subject to confirmation by your Honorable Body, I hereby make the following appointments of minor officers paid by fees for the term of one year beginning with the first day of May, 1961. The appointments of all such officers not named herein are hereby revoked from and after April 30, 1961.

Respectfully,

John F. Collins,
Mayor.

The following-named persons to be Weighers of Goods for the term of one year beginning with the first day of May, 1961:

Edward Alpert, Edward Andrews, Patrick J. Baldwin, Joseph Bednarek, Theodore Bell, George F. Berry, Robert N. Black, Daniel P. Blake, Maxwell Brenton,

William Brothers, Robert A. Bruce, Francis J. Bullman, Joseph Buravich, William H. Butler, Walter T. Cahill, Alfred Calabrese, Charles A. Callahan, James Charros, Walter H. Chick, James J. Ciampa, Robert Cody, Edward J. Colgan, John Conley, Coleman Costello, Joseph C. Coyne, Edward Creeden, Thomas E. Cruise, Thomas A. Curley, John Curran, James H. Daggett, Harley A. Davis, Alden G. DeCourcy, Wilhelm DeGroot, Paul Dennis, Thomas J. Deveney, Josephine V. DiCarlo, Peter J. DiCarlo, James M. Doherty, John Doherty, Robert Downey, Daniel J. Doyle, George L. Dunn, Ralph E. Dwelley, Paul G. Ehlert, Carlton W. Ellms, Carlton W. Ellms, Jr., David C. Emond.

Hugh J. Farley, Ernest Fintonis, Daniel Fitzgerald, Patrick Flaherty, Patrick Flaherty, Reed Freeman, Elbert E. French, Jr., Charles J. Freygang, Maurice J. Gallivan, George C. Gates, Joseph Gatulis, Edward J. Gerasim, Edward R. Gold, Fred J. Graham, Jr., Frederick J. Graham, Morris Green, Leslie Greenfield, Harry Halperin, Edward L. Hanlon, William B. Harlow, Henry S. Harmon, Norman M. Harris, Francis Hart, Paul W. Henderson, Harold E. Hines, Joahnnes J. Hogu, Charles V. Hurley, C. Bruce Ilsley, Douglas W. Kaake, Ben Kaufman, Peter F. Keane, Frank M. Keenan, Richard V. Kelleher, John F. Keller, Joseph P. Kelley, William Kenneally, Vincent Krowski, Vernon W. Krueger, Albert Lacroix, Edward D. Landry, Keith A. Lennox, John S. Lentz, Joseph A. LeVasseur, James J. Lordan, Joseph Lordan, Paul D. Lourie, Thomas F. Lyons, Daniel J. MacKay, Charlotte D. MacNeil, William F. Maloney, Edward M. Margeson, Bruno P. Martel.

Patrick J. McCarrick, Thomas McDonough, Thomas McHale, George G. McLain, Earl P. McMillen, William D. McVey, James F. Mehegan, Emanuel C. Mello, Homer L. Mohr, John P. Motherway, Robert J. Murphy, Constantinos Natopolis, John Naughton, Thomas F. Naughton, Elmer Nickerson, Eugene T. O'Brien, James J. O'Halloran, Carl H. Olson, John E. O'Mara, John C. O'Rourke, Paul H. O'Shea, James O'Sullivan, Charles D. Parrott, Manuel Perry, Paul A. Pietroski, William Pizura, George P. Powellock, Edward J. Purcell, Sr., Abraham Rabinovitz, Carl H. Rauscher, George A. Rauscher, Leo W. Reagan, Joseph P. Regan, Walter Rego, William J. Reid, D. Stanley Richards, Ralph E.

Roberts, Clarence P. Robinson, Joseph N. Romei, Nathan A. Rosen, Waino Rosengren, Kenneth Ruf, John W. Rump, William A. Ryan.

Max Sax, William Sharp, William L. Shaw, Michael Shoohigh, William Shugrue, Philip C. Shute, Philip K. Shute, Frank Sirk, Edward B. Smith, Henry T. Smith, John L. Smith, Joseph Sordillo, Daniel O. Souther, Harry Spiel, Hyman Sterman, Marjorie A. Steves, Noble R. Steves, William J. Sullivan, Kenneth F. Sutherland, Allan F. Sweeney, Swen T. Swenson, Randolph F. Taylor, John Templeton, Jr., Ronald Tench, Anthony S. J. Tomasello, Charles J. Toye, Leroy W. Twombly, Francis A. Viscione, Patrick J. Walsh, Paul V. Walsh, Elinor D. Welch, John M. Wilder, Roland A. Williams.

The following-named persons to be Weighers of Coal for the term of one year beginning with the first day of May, 1961:

William A. Baird, Symra D. Barsky, Eva Beggelman, Robert A. Bruce, Robert J. Buttlar, William J. Buttlar, Dolores A. Campbell, John E. Cassidy, Sara L. Cleary, Robert Cody, Edward Coughlin, Joseph C. Coyne, Charles Crowe, Daniel J. Crowley, Harry H. Cummings, Francis Daley, Josephine V. DiCarlo, Peter J. DiCarlo, James Dowd, John Farraher, Maurice G. Flahive, Leon Frank, Reed Freeman, Maurice J. Gallivan, Morris Green, Herbert B. Hall, John J. Hammer, Herman E. Hare, William B. Harlow, Henry S. Harmon, Paul W. Henderson, John J. Hill, Paul J. Hohman, Thomas E. Hughes, Thomas T. N. Irwin, John F. Kane, Linda Keleishik, William F. King, Robert Levine, Samuel A. Levine, Albert Levitt, Arnold Levitt, Nathaniel C. Lord, Edward D. MacDonald, Albert R. MacMillan, Charlotte D. MacNeil, James L. Maher, Frank J. Mayo Homer L. Mohr, Andrew B. Noel, Louis Novick, Paul H. O'Shea, Charles D. Parrott, Peter P. Patalano, Robert E. Powers, Maurice F. Quinlan, Abraham Rabinovitz, Walter Rego, Charles Sacks, Joseph M. Santis, Jerome Sherr, Frank Sirk, John L. Smith, John Sullivan, William J. Sullivan, Robert G. Sutton, Swen T. Swenson, Solomon Tamkin, Julius L. Wilensky.

The following-named persons to be Weighers of Grain for the term of one year beginning with the first day of May, 1961:

Joseph L. Considine, Francis J. Dewey, Gilbert C. Jackson, Jr., Francis J. White, Jr.

The following-named persons to be Weighers of Beef for the term of one year beginning with the first day of May, 1961:

Chester D. Black, William F. Callahan, Richard L. Fowle, William J. Raulinaitis.

The following-named person to be a Gauger of Liquids for the term of one year beginning with the first day of May, 1961:

Frank M. Keenan.

The following-named person to be a Measurer of Leather for the term of one year beginning with the first day of May, 1961:

George L. Runey.

City of Boston
Administrative Services Department
Printing Section

BOSTON
MUNICIPAL REGISTER
FOR 1961

SEAL OF THE CITY

OF

BOSTON

THE CITY SEAL

As it appeared prior to 1827

The City Seal was adopted by "An Ordinance to Establish the City Seal," passed January 2, 1823, which provides "That the design hereto annexed, as sketched by John R. Penniman, giving a view of the City, be the device of the City Seal; that the motto be as follows, to wit: 'Sicut patribus sit Deus nobis'; and that the inscription be as follows: — 'Bostonia condita, A.D. 1630. Civitatis regimine donata, A.D. 1822.' " The motto is taken from 1 Kings, viii, 57: "God be with us as He was with our fathers."

The seal as it first appeared is shown above.

The seal as it was afterwards changed, and has ever since continued to be used, was first shown on page 221 of the volume of laws and ordinances, commonly known as the "First Revision," published in 1827, and is established as the City Seal at the present time by Revised Ordinances of 1914, Chapter 1, Section 5, which provides that "The seal of the City shall be circular in form; shall bear a view of the City; the motto 'Sicut Patribus Sit Deus Nobis,' and the inscription, 'Bostonia Condita, A.D. 1630. Civitatis Regimine Donata A.D. 1822,' as herewith shown."

The seal as changed in 1827 is shown on the opposite page.

ORIGIN AND GROWTH OF BOSTON

The Royal Patent incorporating the Governor and Company of Massachusetts Bay in New England passed the seals March * 4, 1628–29. At a General Court, or Meeting of the Company, on August * 29 of that year it was voted "that the Government and patent should be settled in New England." To that end Governor Winthrop led the Puritan Exodus in 1630. Soon after his arrival at Salem on June * 12, 1630, he proceeded with a large following to Charlestown, where a plantation had been established the summer before. The Assistants held three Courts at Charlestown in the interval, August * 23 to September * 28, inclusive. At their meeting on September * 7, they "ordered that Trimountaine shall be called Boston; Mattapan, Dorchester; and the towne upon Charles River, Waterton." Thus Shawmut of the Indians was named Boston, probably out of gratitude to the Merchants of Boston in Lincolnshire, who had subscribed generously to the stock of the Company.

In the latter part of August, Governor Winthrop with the patent chose Boston as his abiding place. The first "Court" held in Boston was a "General Court" on October * 19, "for establishing of the government." On October * 3, 1632, Boston was formally declared to be "the fittest place for publique meetings of any place in the Bay."

Boston was the first town in Massachusetts to become a city. It was incorporated February 23, 1822, by St. 1821, c. 110, adopted by the voters March 4, 1822. This act was revised by St. 1854, c. 448; amended by St. 1885, c. 266, again by St. 1909, c. 486, and again by St. 1948, c. 452 as amended by St. 1951, c. 376.

The neck of land called Boston, still called Boston Proper, contained perhaps 700 acres of land, judging from the 783 acres shown by the official survey of 1794. (In the interval 1630–37, Boston acquired jurisdiction over most of the territory now included in Chelsea, Winthrop, Revere, East Boston, Brookline, Quincy, Braintree, Randolph and Holbrook, besides certain islands in the harbor.) From 1637 till May 13, 1640,

* Old Style

when "Mount Woollaston" was set off as Braintree, Boston exercised jurisdiction over a territory of at least 40,000 acres. Within its present limits there are 30,598 acres, including flats and water.

Since 1640, grants of land have been made to Boston by the General Court as follows: (1) October * 16, 1660, 1,000 acres "for the use of a free schoole, layd out in the wildernesse or North of the Merimake River" (in Haverhill), in 1664. (2) June * 27, 1735, in abatement of Province Tax, three townships, each six miles square, or 69,120 acres in all. These townships later became the Towns of Charlemont, Colrain, and Pittsfield. Boston sold its interest in them on June * 30, 1737, for £3,660. (3) June 26, 1794, a township of land in Maine (23,040 acres) "to build a public hospital." This tract was sold by the City April 6, 1833, for $4,200.

Muddy River was set off as the Town of Brookline on November * 13, 1705, and Rumney Marsh was set off as the Town of Chelsea January * 8, 1739.

The principal annexations of territory included within the present limits of the City of Boston have been made as follows:

(1) Noddle's Island by order of Court of Assistants, March * 9, 1636–37. (2) South Boston set off from Dorchester March 6, 1804, by St. 1803, c. 111. (3) Washington Village set off from Dorchester May 21, 1855, by St. 1855, c. 468. (4) Roxbury January 6, 1868, by St. 1867, c. 359, accepted September 9, 1867. Roxbury received its name by order of the Court of Assistants October * 8, 1630. It was incorporated as a city March 12, 1846, by St. 1846, c. 95, accepted March 25, 1846. (5) Dorchester January 3, 1870, by St. 1869, c. 349, accepted June 22, 1869. It received its name September * 7, 1630, by order of the Court of Assistants. (6) Brighton January 5, 1874, by St. 1873, c. 303, accepted October 7, 1873. Set off from Cambridge as the Town of Brighton February 24, 1807, by St. 1806, c. 65. (7) Charlestown January 5, 1874, by St. 1873, c. 286, accepted October 7, 1873. Settled July * 4, 1629. It was incorporated a City February 22, 1847, by St. 1847, c. 29, accepted March 10, 1847. (8) West Roxbury January 5, 1874, by St. 1873, c. 314, accepted October 7, 1873. It was set off from Roxbury and incorporated a Town May 24, 1851, by St. 1851, c. 250. (9) Hyde Park January 1, 1912, by St. 1911, c. 469, and 583, accepted November 7, 1911. Incorporated a Town April 22, 1868.

---

* Old Style

CITY OF BOSTON

IN CITY COUNCIL

Ordered,—That the City Clerk be authorized, under the direction of the Committee on Rules, to prepare and have printed the "Municipal Register" for the current year; and that the Clerk of Committees be authorized to prepare and have printed a pocket edition of the "Organization of the City Government"; the expense of said register and organization to be charged to the appropriation for City Documents.

In City Council January 9, 1961. Passed.
Approved by the Mayor January 11, 1961.

Attest:

W. J. Malloy,
City Clerk.

John F. Collins

MAYOR OF BOSTON

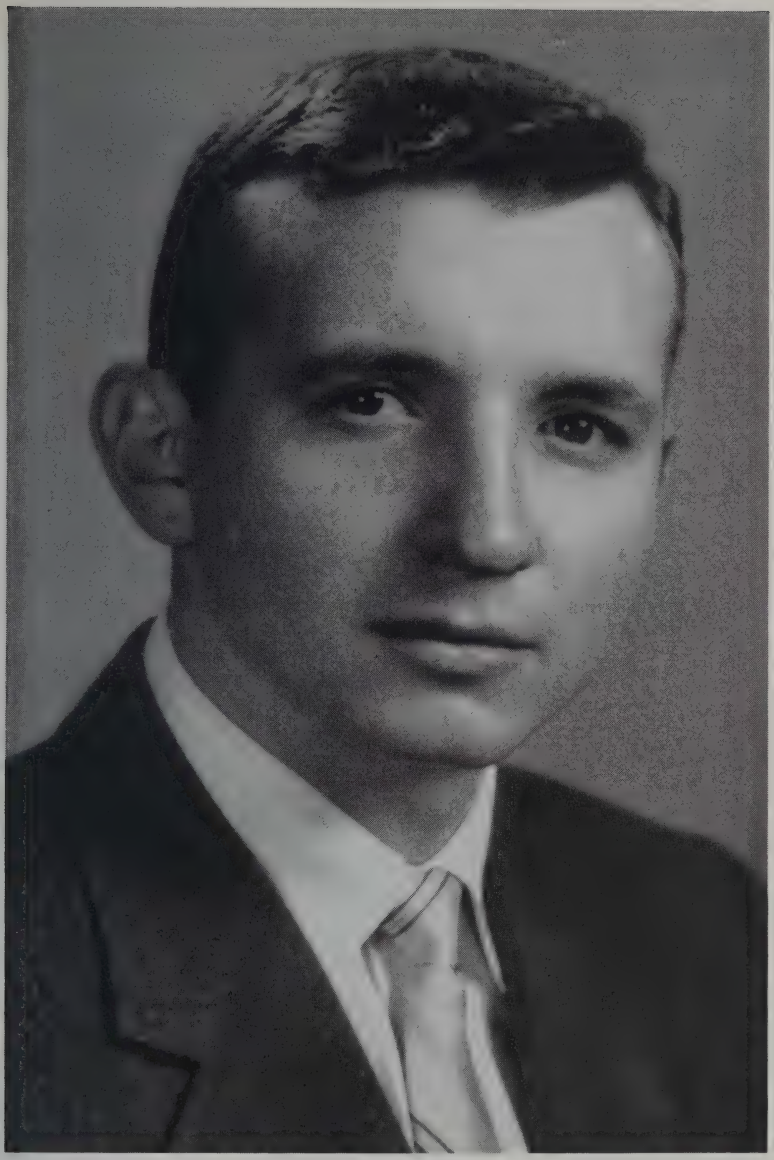

Patrick L. McDonough

PRESIDENT BOSTON CITY COUNCIL

JAMES S. COFFEY

JOHN PATRICK CONNOLLY

WILLIAM J. FOLEY, JR.

CITY COUNCIL

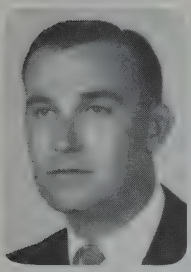

PETER F. HINES

CHRISTOPHER A. IANNELLA

JOHN E. KERRIGAN

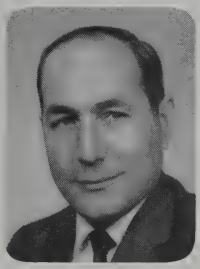

FREDERICK C. LANGONE††

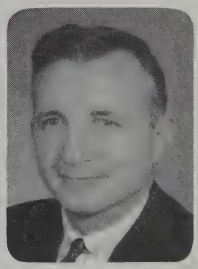

PATRICK F. McDONOUGH

EDWARD F. McLAUGHLIN, JR.*

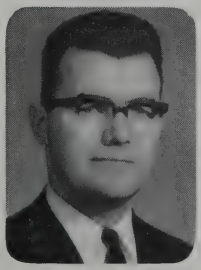

THOMAS A. SULLIVAN**

JOSEPH C. WHITE†

*To January 5, 1961
**From January 9, 1961

†To April 27, 1961
††From May 1, 1961

[Document 30 — 1961.]

CITY OF BOSTON

MUNICIPAL REGISTER FOR 1961

CONTAINING

A REGISTER OF THE CITY GOVERNMENT, CITY CHARTER OF 1909, AS AMENDED BY STATUTE 1948, CHAPTER 452, AND STATUTE 1951, CHAPTER 376, INCLUDING SUBSEQUENT CHANGES,

WITH

LISTS OF EXECUTIVE AND OTHER PUBLIC OFFICERS,

AND

MEMBERSHIP OF FORMER CITY GOVERNMENTS.

COMPILED AND EDITED BY THE CITY CLERK
UNDER THE DIRECTION
OF
THE COMMITTEE ON RULES
OF
THE CITY COUNCIL

CITY OF BOSTON
ADMINISTRATIVE SERVICES DEPARTMENT
PRINTING SECTION
1961

Contents

	Page
Introduction	9, 10
The City Government, 1961	11
Officers of the City Council	12
Committees of the City Council	13
Amended City Charter of 1909 (with Plan A charter)	14–41
Officials in charge of executive departments, term, etc.	43–45
Notes on executive departments, lists of officials, term, etc.	47–103
Various City, County and State officials, term, etc.	105–107
Various departments, commissions, courts, etc., lists of officials, term, etc.	108–140
Members of City Government, 1909–1961	141–154
Mayors of Boston, 1822–1961	155, 156
Chairmen of the Board of Aldermen, 1855–1909	156, 157
Presidents of the Common Council, 1822–1909	157, 158
Presidents of the City Council, 1910–1961	159
Orators of Boston, 1771–1961	160, 161
Index	162–168

INTRODUCTION

As a public document THE MUNICIPAL REGISTER is as old as the City of Boston itself, the first volume having been published in 1821, a year before the government of Boston changed from Town to City. Up to 1840 the title of the volume was: The Rules and Orders of the Common Council. From 1821 to 1829 the document contained merely a register of the City Council and a list of the officers.

In 1829 the City Charter was published as a part of the volume, and in 1830 the Acts relating to Boston, also the ordinances, were added. In 1832 the size of the volume was increased by the addition of an index to the contents. The volume published in 1822 contained fifteen pages and for the year 1840 there were eighty-eight pages, including three pages of index.

The title THE MUNICIPAL REGISTER was adopted in 1841 when the publication became more ambitious, incorporating in its pages the Rules and Orders of the Common Council, joint rules, ordinances of the City, statutes of the Commonwealth relating to the City, a list of the public schools, the City Government of 1841, the committees and departments (consisting at that time of the treasury, law, police, health, public land and buildings, lamps and bridges, fire, and public charitable institutions), and a list of the ward officers.

From 1842 to 1864 it also contained a list of the members of preceding City Governments, a necrological record of those members, the latest ordinances and the special statutes relating to the City. In 1851 a list of the annual orators was added, and in 1853 a map of

the City and the Rules of the Board of Aldermen. In 1876, statistics of registration and voting were included, carried from 1879 to 1924 in tabulated form.

From 1889 to 1896, inclusive, THE MUNICIPAL REGISTER also continued a compilation of the Charter with the revision of 1854 and the amendments of 1885 and thereafter. The Amended Charter of 1909 (15 pages) was added in 1910, and the various changes since that year have been indicated by footnotes.

In 1924 the important amendments to the Charter enacted in that year (10 pages) were included.

The 1925 volume contained, as the latest addition, descriptions of the ward boundaries as fixed for the 22 new wards (formerly 26) in December, 1924.

This volume contains the City Charter as amended by Stat. 1948, Chap. 452, and Stat. 1951, Chap. 376, commonly known as Plan A, including subsequent changes.

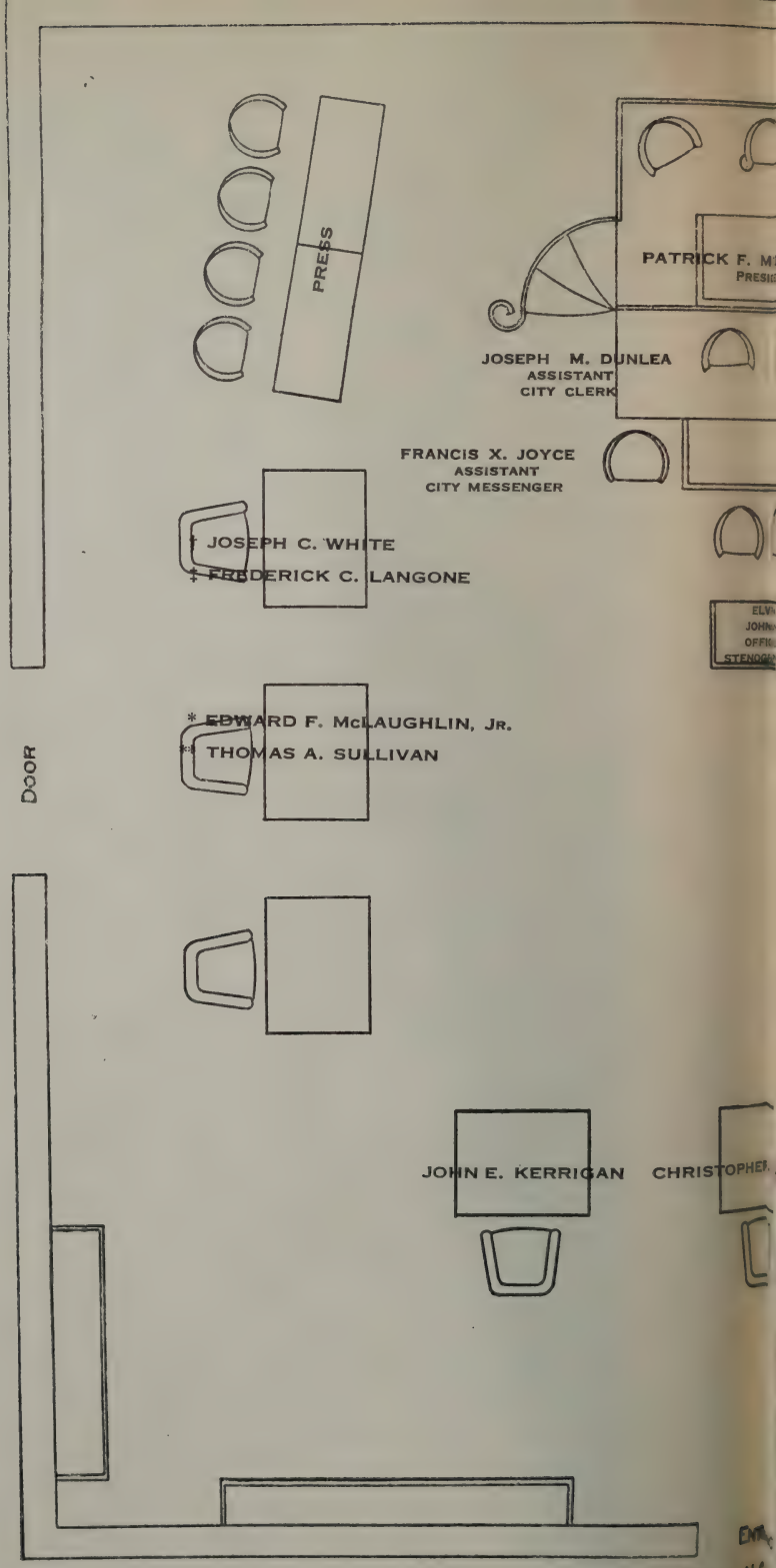

* To January 5, 1961.
** From January 9, 1961.

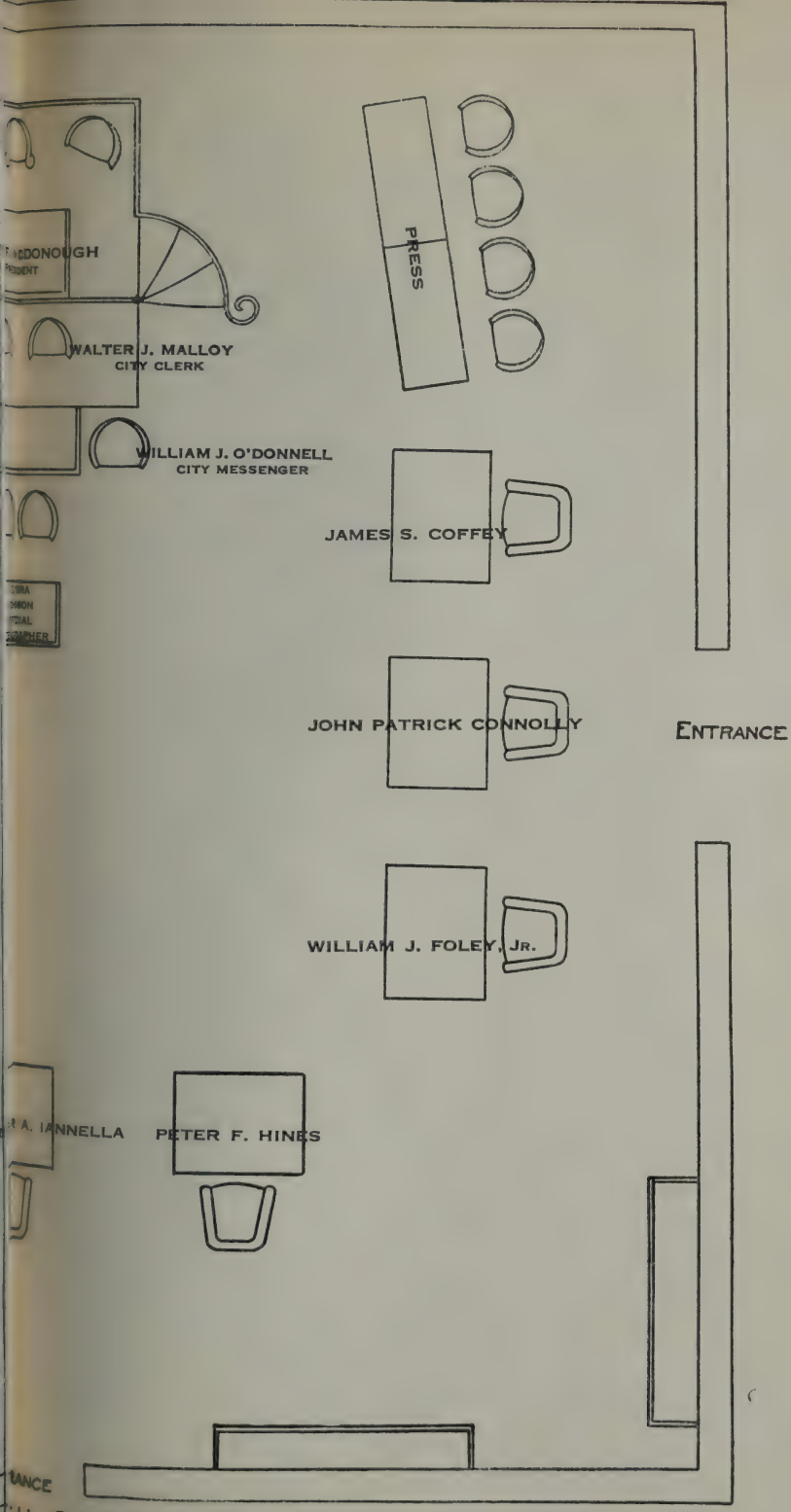

IL CHAMBER, 1961

† To April 27, 1961.
†† From May 1, 1961.

GOVERNMENT
OF THE
CITY OF BOSTON
1961

JOHN F. COLLINS, *Mayor*
Residence,
20 Myrtle Street, Jamaica Plain

BOSTON CITY COUNCIL, 1961

Stat. 1948, Chap. 452; Stat. 1951, Chap. 376; Stat. 1952, Chap. 190.

PATRICK F. McDONOUGH, *President*

JAMES S. COFFEY
24 White Street, East Boston

JOHN PATRICK CONNOLLY
16 Chamblet Street, Dorchester

WILLIAM J. FOLEY, JR.
15 Thomas Park, South Boston

PETER F. HINES
7 Bellaire Road, West Roxbury

CHRISTOPHER A. IANNELLA
14 Jaeger Terrace, West Roxbury

JOHN E. KERRIGAN
213 West Eighth Street, South Boston

†† FREDERICK C. LANGONE
220 Hanover Street

PATRICK F. McDONOUGH
11 Barrington Road, Dorchester

* EDWARD F. McLAUGHLIN, JR.
6 Calvin Road, West Roxbury

** THOMAS A. SULLIVAN
44 Msgr. Denis F. O'Callaghan Way, South Boston

† JOSEPH C. WHITE
12 Ruskin Street, West Roxbury

Regular meetings in Council Chamber, City Hall, fourth floor, Mondays, at 2 P.M.

---

* To January 5, 1961
** From January 9, 1961
† To April 27, 1961
†† From May 1, 1961

OFFICERS OF THE CITY COUNCIL

CLERK

WALTER J. MALLOY

ASSISTANT CLERK

JOSEPH M. DUNLEA

CLERK OF COMMITTEES

Office, City Hall, Room 42, fourth floor

ROBERT E. GREEN

The Clerk of Committees acts as the clerk of all committees of the City Council, keeps the records of their meetings, and has charge of the City Hall Reference Library.

ASSISTANT CLERKS OF COMMITTEES

FRANCIS W. LEAVEY JOHN L. MALONEY

The Assistant Clerks of Committees assist the Clerk of Committees in the performance of his duties, and they act also as Secretaries to the City Council.

CITY MESSENGER

Office, City Hall, Room 41, fourth floor

WILLIAM J. O'DONNELL

The City Messenger attends all meetings of the City Council and committees thereof, keeps the accounts of the expenditures from the city council appropriations, and has the care and distribution of all documents printed for the use of the City Council, also the regular department reports.

ASSISTANT CITY MESSENGER

FRANCIS X. JOYCE

The Assistant City Messenger performs the duties of the City Messenger in the latter's absence or in case of vacancy of his position.

LIBRARIAN-ARCHIVIST

JOSEPH J. BROGNA

DOCUMENT CLERK

NICHOLAS J. DIMELLA

OFFICIAL REPORTER OF PROCEEDINGS

ELVIRA JOHNSON

OFFICERS
OF THE
CITY COUNCIL

WALTER J. MALLOY
City Clerk

ROBERT E. GREEN
Clerk of Committees

WILLIAM J. O'DONNELL
City Messenger

STANDING COMMITTEES OF CITY COUNCIL.

1961

EXECUTIVE COMMITTEE

All the members, Councillor Connolly, *Chairman*, Councillor Kerrigan, *Vice-Chairman.*

On the following committees the first-named member is Chairman, second-named Vice Chairman.

Appropriations and Finance: Councillors Sullivan, Iannella, Coffey, Kerrigan, Hines, Connolly, Foley.

Claims: Councillors Foley, Connolly, Iannella, Coffey, Sullivan.

Confirmations: Councillors Hines, Iannella, Connolly, Coffey, Kerrigan.

Hospitals: Councillors Langone, Kerrigan, Coffey, Sullivan, Hines.

Inspection of Prisons: Councillors Foley, Coffey, Langone, Iannella, Hines.

Legislative Matters: Councillors Sullivan, Iannella, Langone, Hines, Foley.

Licenses: Councillors Coffey, Kerrigan, Connolly, Hines, Iannella.

Ordinances: Councillors Coffey, Kerrigan, Langone, Hines, Connolly.

Public Housing: Councillors Iannella, Coffey, Kerrigan, Connolly, Sullivan.

Public Lands: Councillors Hines, Langone, Kerrigan, Coffey, Iannella.

Public Services and Recreation: Councillors Connolly, Kerrigan, Sullivan, Hines, Foley.

Rules: Councillors Kerrigan, Connolly, Foley, Iannella, Coffey.

Urban Redevelopment, Rehabilitation and Renewal: Councillors Iannella, Hines, Coffey, Sullivan, Foley.

CURRENTLY OPERATIVE PROVISIONS OF CHAPTER 452 OF THE ACTS OF 1948 AS AMENDED BY CHAPTER 376 OF THE ACTS OF 1951, INCLUDING SUBSEQUENT CHANGES

General Provisions

Section 1. The following words as used in this act shall, unless the context otherwise requires, have the following meanings:

"City", the city of Boston.

"Board of election commissioners", the board of election commissioners of the city of Boston.

"Regular municipal election", the biennial election held for electing officers of the city as provided in this act.

"Prelininary election", the election held for the purpose of nominating candidates whose names shall appear on the official ballot at a municipal election.

"Proportional representation", any proportional representation method of election authorized by chapter fifty-four A of the General Laws.

"Present form of city government", the form of city government in effect in the city when it first adopts one of the three optional plans of government provided in this act.

Sect. 2. The city, in the manner hereinafter prescribed, may adopt from time to time at any regular municipal election any one of the optional plans of government provided in this act and shall thereafter be governed by the provisions of the plan so adopted until said provisions are superseded by the adoption of another plan under this act. The inhabitants of the city shall continue to be a municipal corporation under the name existing at the time of the adoption of any plan provided in this act, and shall have, exercise and enjoy all the rights, immunities, powers and privileges, and be subject to all the duties, liabilities and obligations provided for in this act, or otherwise pertaining to or incumbent upon said city as a municipal corporation.

None of the legislative powers of the city shall be abridged or impaired by this act; but all such legislative powers shall be possessed and exercised by such body as shall be the legislative body of the city under this act.

Whenever one of the plans provided for in this act shall be adopted, all ordinances, resolutions, orders or other regulations of the city or of any authorized body or official thereof, existing at the time when the city

adopts such plan, and not inconsistent with the provisions of the plan adopted, shall continue in full force and effect until repealed, modified, suspended or superseded, and all acts and parts of acts relating to the city, so far as inconsistent with the plan adopted shall be inoperative.

* * * * * * * * * * * * *

SECT. 6. Whenever one of the plans provided in this act shall be adopted, it shall continue in force for a period of at least four years from the beginning of the terms of office of the officials elected thereunder; and no petition proposing another of said plans shall be filed until after three years from the beginning of said terms of office.

* * * * * * * * * * * * *

SECT. 8. Whenever one of the plans provided in this act shall be adopted, the terms of office of all elective officers in office, and the position of city manager if there be one, shall terminate at ten o'clock in the forenoon on the first Monday of January following the first municipal election held in accordance with the provisions of the plan so adopted.

SECT. 9. Whenever one of the plans provided in this act shall be adopted, the fiscal year of the city shall begin on January first and shall end on December thirty-first next following; and the municipal year thereof shall begin on the first Monday in January and shall continue until the first Monday of the January next following.

PLAN A. GOVERNMENT BY MAYOR, CITY COUNCIL, AND SCHOOL COMMITTEE, ELECTED AT LARGE WITH PRELIMINARY ELECTIONS

(*Plan A was adopted by the voters of the City of Boston at the Municipal Election held November 8, 1949, Yes, 146,162, No, 73,882.*)

SECT. 10. The form of government provided in sections eleven to twenty, inclusive, and the method of nominating and electing officials thereunder provided in sections fifty-three to sixty-five, inclusive, shall constitute and be known as Plan A under this act. When Plan A is adopted, said sections eleven to twenty, inclusive, and fifty-three to sixty-five, inclusive, shall become and be operative, subject to the provisions of section four.

SECT. 11. There shall be in the city a mayor who shall be the chief executive officer of the city, a city council of nine members which shall be the legislative body of the city, and a school committee of five members which shall have the powers and duties conferred and imposed by law.

SECT. 11A. Every person elected mayor and every person elected or chosen city councillor or school committeeman shall, before entering upon the duties of his office, take, and subscribe in a book to be kept by the city clerk for the purpose, the oath of allegiance and oath of office prescribed in the constitution of this commonwealth and an oath to support the constitution of the United States. Such oaths shall be administered, to a person elected mayor, by a justice of the supreme judicial court, a judge of a court of record commissioned to hold such court within the

city or a justice of the peace, and to a person elected or chosen city councillor or school committeeman, by the mayor or any of the persons authorized to administer said oaths to a person elected mayor.

Sect. 11B. Whenever the mayor is absent from the city or unable from any cause to perform his duties, and whenever there is a vacancy in the office of mayor from any cause, the president of the city council, while such absence, inability or vacancy continues, shall perform the duties of mayor. If there is no president of the city council or if he also is absent from the city or unable from any cause to perform such duties, they shall be performed, until there is a mayor or president of the city council or the mayor or president of the city council returns or is able to attend to said duties, by such member of the city council as that body by a vote which, for the purposes of section seventeen D, shall be deemed to be a vote electing an official, may elect, and until such election by the city clerk. The person upon whom such duties shall devolve shall be called "acting mayor" and he shall possess the powers of mayor only in matters not admitting of delay, but shall have no power to make permanent appointments.

Sect. 12. At the next regular municipal election following the adoption of Plan A and at every second regular municipal election after a regular municipal election at which a mayor is elected, a mayor shall be elected at large to hold office for the four municipal years following the municipal year in which he is elected and thereafter until his successor is elected and qualified.

Sect. 13. If a vacancy occurs in the office of mayor within sixteen weeks prior to a regular municipal election other than a regular municipal election at which a mayor is elected, or within sixteen months after a regular municipal election, or if there is a failure to elect a mayor or a person elected mayor resignes or dies before taking office, the city council shall forthwith adopt an order calling a special municipal election for the purpose of electing at large a mayor for the unexpired term, which election shall be held on such Tuesday, not less than one hundred and twenty days nor more than one hundred and forty days after the adoption of such order, as the city council shall in such order fix. If a vacancy occurs in the office of the mayor at any other time, a mayor shall be elected at large at the next regular municipal election to hold office for a term expiring at ten o'clock in the forenoon on the first Monday of the fourth January following his election. A person elected mayor under either of the foregoing provisions shall take and subscribe the oaths required by section eleven A as soon as conveniently may be after the issuance to him of his certificate of election. Such person shall hold office from the time of taking and subscribing such oaths until the expiration of his term and thereafter until his successor is elected and qualified. The provisions of this section shall not apply if a vacancy occurs in the office of mayor in the period beginning on the date of a regular municipal election at which a new mayor is elected and ending at the time he takes office.

SECT. 13A. The mayor shall be paid an annual salary of twenty thousand dollars or such other sum as may from time to time be fixed by ordinance. The mayor shall not receive for his services any other compensation or emolument whatever; nor shall he hold any other office of emolument under the city government.

SECT. 14. At the next regular municipal election following the adoption of Plan A and at every regular municipal election thereafter, there shall be elected at large nine city councillors, each to hold office for the two municipal years following the municipal year in which he is elected.

SECT. 15.* If at any time a vacancy occurs in the city council from any cause, the city clerk shall forthwith notify the city council thereof; and within fifteen days after such notification, the remaining city councillors shall choose, as city councillor for the unexpired term, whichever of the defeated candidates for the office of city councillor at the regular municipal election at which city councillors were elected for the term in which the vacancy occurs, who are eligible and willing to serve, received the highest number of votes at such election, or, if there is no such defeated candidate eligible and willing to serve, a registered voter of the city duly qualified to vote for a candidate for the office of city councillor. If at a regular municipal election there is a failure to elect a city councillor or if a person elected city councillor at such an election resigns or dies before taking office, the city clerk shall, as soon as conveniently may be after the remaining city councillors-elect take office, notify the city council of such failure to elect, resignation or death; and within fifteen days after such notification, the members thereof shall choose, as city councillor for the unexpired term, whichever of the defeated candidates for the office of city councillor at such election, who are eligible and willing to serve, received the highest number of votes at such election, or, if there is no such defeated candidate eligible and willing to serve, a registered voter of the city duly qualified to vote for a candidate for the office of city councillor. If in any of the aforesaid events a choice is not made as hereinbefore provided within fifteen days after the notification of the city council by the city clerk, the choice shall be made by the mayor, or, if there is no mayor, by the city councillor senior in length of service, or, if there be more than one such, by the city councillor senior both in age and length of service. For the purposes of section seventeen D, votes of the city council under this section shall be deemed to be votes electing officials.

SECT. 16. Every city councillor shall be paid an annual salary of five thousand dollars; and no other sum shall be paid from the city treasury for or on account of any personal expenses directly or indirectly incurred by or in behalf of any city councillor.

SECT. 17. The city council shall be the judge of the election and qualifications of its members; shall elect from its members by vote of a majority of all the members a president who when present shall preside at the meetings thereof; and shall from time to time establish rules for its

* Sect. 15 as amended by Stat. 1952, Chap. 190.

proceedings. The member eldest in years shall preside until the president is chosen, and in case of the absence of the president, until a presiding officer is chosen.

SECT. 17A. The mayor may, whenever in his judgment the good of the city requires it, summon a meeting or meetings of the city council although said council stands adjourned to a more distant day, and shall cause suitable written notice of such meeting or meetings to be given to the city councillors.

SECT. 17B. The city council may, subject to the approval of the mayor, from time to time establish such offices, other than that of clerk, as it may deem necessary for the conduct of its affairs and at such salaries as it may determine, and abolish such offices or alter such salaries; and without such approval may fill the offices thus established and remove the incumbents at pleasure. The city clerk shall act as clerk of the city council.

SECT. 17C. All elections by the city council under any provision of law, including the choosing of a city councillor under section fifteen, shall be made by a *viva voce* vote, each member who is present answering to his name when it is called by the clerk or other proper officer, and stating the name of the person for whom he votes, or declining to vote, as the case may be; and the clerk or other proper officer shall record every such vote. No such election shall be valid unless it is made as aforesaid.

SECT. 17D. Every order, ordinance, resolution and vote of the city council (except special municipal election orders adopted under section thirteen, votes relating to the internal affairs of said council, resolutions not affecting legal rights, votes electing officials, and votes confirming appointments by the mayor) shall be presented to the mayor for his approval. If he approves it, he shall sign it; and thereupon it shall be in force. If he disapproves it, he shall, by filing it with the city clerk with his objections thereto in writing, return it to the city council which shall enter the objections at large on its records. Every order, ordinance, resolution and vote authorizing a loan or appropriating money or accepting a statute involving the expenditure of money, which is so returned to the city council, shall be void, and no further action shall be taken thereon; but the city council shall proceed forthwith to reconsider every other order, ordinance, resolution and vote so returned, and if, after such reconsideration, two thirds of all the city councillors vote to pass it notwithstanding the disapproval of the mayor, it shall then be in force; but no such vote shall be taken before the seventh day after the city council has entered the objections at large on its records. Every order, ordinance, resolution or vote required by this section to be presented to the mayor which, within fifteen days after such presentation, is neither signed by him nor filed with his written objections as hereinbefore provided, shall be in force on and after the sixteenth day following such presentation.

Every order, ordinance, resolution or vote required by this section to be presented to the mayor shall be approved as a whole or disapproved

as a whole; except that, if the same authorizes a loan or appropriates money, the mayor may approve some of the items in whole or in part and disapprove other of the items in whole or in part; and such items or parts of items as he approves shall, upon his signing the same, be in force and such items or parts of items as he disapproves by filing with the city clerk his written objections thereto shall be void, and such items or parts of items as he neither signs nor so disapproves within fifteen days after the order, ordinance, resolution or vote shall have been presented to him shall be in force on and after the sixteenth day following such presentation.

Sect. 17E. The mayor from time to time may make to the city council in the form of an ordinance or loan order filed with the city clerk such recommendations other than for school purposes as he may deem to be for the welfare of the city. The city council shall consider each ordinance or loan order so presented and shall either adopt or reject the same within sixty days after the date when it is filed as aforesaid. If such ordinance or loan order is not rejected within said sixty days, it shall be in force as if adopted by the city council unless previously withdrawn by the mayor. Nothing herein shall prevent the mayor from again presenting an ordinance or loan order which has been rejected or withdrawn. The city council may originate an ordinance or loan order and may reduce or reject any item in any loan and, subject to the approval of the mayor, may amend an ordinance. All sales of land other than school lands, all appropriations for the purchase of land other than for school purposes, and all loans voted by the city council shall require a vote of two thirds of all the city councillors and shall be passed only after two separate readings and by two separate votes, the second of said readings and votes to be had not less than fourteen days after the first, except that in the case of loan orders for temporary loans in anticipation of taxes the second of said readings and votes may be had not less than twenty-four hours after the first. No amendment increasing the amount of land to be sold or the amount to be paid for the purchase of land, or the amount of loans, or altering the disposition of purchase money or of the proceeds of loans shall be made at the time of the second reading and vote. If a petition signed by three city councillors requesting that action be taken forthwith upon a loan order presented by the mayor is filed in the office of the city clerk not earlier than fourteen days after the presentation of such loan order, action shall be taken by the yeas and nays on the question of the adoption of such loan order at the next meeting of the council, or, if one vote has already been taken thereon, at the next meeting after the expiration of the required interval after such vote; provided, that such action thereon has not sooner been taken or such loan order has not been withdrawn by the mayor.

Sect. 17F. The city council at any time may request from the mayor specific information on any municipal matter within its jurisdiction, and may request his presence to answer written questions relating thereto at a meeting to be held not earlier than one week from the date of the

receipt of said questions, in which case the mayor shall personally, or through a head of a department or a member of a board, attend such meeting and publicly answer all such questions. The person so attending shall not be obliged to answer questions relating to any other matter. The mayor at any time may attend and address the city council in person or through the head of a department, or a member of a board, upon such subject as he may desire.

Sect. 17G. Except as otherwise provided in chapter four hundred and eighty-six of the acts of nineteen hundred and nine, neither the city council nor any member, committee, officer or employee thereof shall directly or indirectly on behalf of the city or of the county of Suffolk take part in the employment of labor, the making of contracts, or the purchase of materials, supplies or real estate; nor in the construction, alteration, or repair of any public works, buildings, or other property; nor in the care, custody, or management of the same; nor in the conduct of the executive or administrative business of the city or county; nor in the appointment or removal of any city or county employee; nor in the expenditure of public money except such as may be necessary for the contingent and incidental expenses of the city council. Any person violating any provision of this section shall be punished by imprisonment for not more than one year, or by a fine of not more than one thousand dollars, or both.

Sect. 17H. No city councillor nor any person elected city councillor shall, during the term for which he is elected or chosen, be appointed to, or hold, any office or position which is under the city government or the salary of which is payable out of the city treasury except the office of city councillor and any office held ex officio by virtue of being a member, or president, of the city council; provided, however, that nothing herein contained shall prevent a city councillor or any person elected city councillor from, during the term for which he is elected or chosen, being appointed by the governor, with or without the advice and consent of the council, to, and holding, any such office or position if before entering upon the duties of such office or position he resigns as city councillor or city councillor-elect.

Sect. 18. At the next regular municipal election following the adoption of Plan A and at every regular municipal election thereafter, there shall be elected at large five school committeemen, each to hold office for the two municipal years following the municipal year in which he is elected.

Sect. 19.* If at any time a vacancy occurs in the school committee from any cause, the mayor, the president of the city council and the remaining school committeemen, meeting in joint convention, shall, within fifteen days after the vacancy arises, choose, as school committeeman for the unexpired term, whichever of the defeated candidates for the office of school committeeman at the regular municipal election at which school committeemen were elected for the term in which the vacancy

* Sect. 19 as amended by Stat. 1952, Chap. 190.

occurs, who are eligible and willing to serve, received the highest number of votes at such election, or, if there is no such defeated candidate eligible and willing to serve, a registered voter of the city duly qualified to vote for a candidate for the office of school committeeman. If at a regular municipal election there is a failure to elect a school committeeman or if a person elected school committeeman at such an election resigns or dies before taking office, within fifteen days after the remaining school committeemen-elect take office, such school committeemen and the then mayor and the then president of the city council shall meet in joint convention and choose, as school committeeman for the unexpired term, whichever of the defeated candidates for the office of school committeeman at such election, who are eligible and willing to serve, received the highest number of votes at such election, or, if there is no such defeated candidate eligible and willing to serve, a registered voter of the city duly qualified to vote for a candidate for the office of school committeeman.

Sect. 20. The members of the school committee shall meet and organize on the first Monday of January following their election. The school committee shall be the judge of the election and qualifications of its members. The members of the school committee shall serve without compensation.

* * * * * * * * * * * * *

Nomination and Election Provisions Under Plan A and Plan D

Sect. 53. Every municipal officer required by sections twelve, thirteen, fourteen and eighteen to be elected at large shall be elected at a biennial municipal election, or, in the case of a mayor for an unexpired term, at a special municipal election, after, in either case, nomination at a preliminary municipal election, except as otherwise provided in section fifty-seven C. In sections fifty-three to sixty-five, inclusive, the term "regular election" shall be construed to refer to the biennial municipal election or the special municipal election, as the case may be, and the term "preliminary election" to the preliminary municipal election held for the purpose of nominating candidates for election at such regular election. Every preliminary election shall, unless dispensed with under said section fifty-seven C, be held on the sixth Tuesday preceding the regular election.

Sect. 54. Any person who is a registered voter of the city duly qualified to vote for a candidate for an elective municipal office therein may be a candidate for nomination to such office; provided, that a petition for the nomination of such person is obtained, signed and filed as provided in sections fifty-five, fifty-five A, and fifty-six, and signatures of petitioners thereon, to the number required by section fifty-six, certified as provided in section fifty-seven by the board of election commissioners, in sections fifty-five to sixty-five, inclusive, called the election commission.

Sect. 55. A nomination petition shall be issued only to a person subscribing after the thirteenth Tuesday, and before the eighth Tuesday

preceding the preliminary election, in a book kept for that purpose by the election commission, a statement of candidacy in substantially the following form: —

THE COMMONWEALTH OF MASSACHUSETTS
CITY OF BOSTON

STATEMENT OF CANDIDACY

I, (*name with first or middle name in full*), under the pains and penalties of perjury declare that I reside at (*street and number, if any*) in Ward (*number*) of the City of Boston; that I am a registered voter of said City duly qualified to vote for a candidate for the office hereinafter mentioned; that I am a candidate for nomination for the office of (Mayor *or* City Councillor *or* School Committeeman); that I request that my name be printed as such candidate on the official ballot to be used at the preliminary municipal election to be held on Tuesday, , 19 , for the purpose of nominating candidates for election to such office; and that I also request that my nomination petition contain the following statement (not exceeding eight words) concerning the elective public offices now or formerly held by me: —.....

.....

.....

.....
Signature of Candidate

SECT. 55A. A nomination petition shall be issued by the election commission not later than twelve o'clock noon on the second day (Saturdays, Sundays and legal holidays excluded) after the subscription of a statement of candidacy, except that no such petition shall be issued before the eleventh Tuesday preceding the preliminary election. A nomination petition shall not relate to more than one candidate nor to more than one office. A nomination petition may state the elective public offices which the candidate holds or has held under the government of the commonwealth, the county of Suffolk or the city of Boston or in the congress as a representative or senator from the commonwealth; provided, that such statement shall not exceed eight words and shall, with respect to each such office, consist solely of the title, as hereinafter given, of such office, preceded, if the candidate is the then incumbent thereof, by the word "Present", otherwise, by the word "Former", and followed, if, but only if, the office is that of city councillor, by the words "at Large" or "for Ward (*here insert ward number in numerals, which shall be counted as one word*)", as the case may be. For the purposes of such statement, the titles of the elective public offices which may be stated shall be deemed to be as follows: — city councillor, school committeeman, mayor, district attorney, sheriff, register of deeds, register of probate, county clerk of superior (criminal) court, county clerk of superior (civil) court, county clerk of supreme judicial court, state representative, state senator, gov-

ernor's councillor, attorney general, state auditor, state treasurer, state secretary, lieutenant governor, governor, congressman, and United States senator.

If the candidate is a veteran as defined in section twenty-one of chapter thirty-one of the General Laws, his nomination petition may contain the word "Veteran", which, in the case of a candidate holding or having held elective public office as aforesaid, shall, for the purposes of this section and sections fifty-five, fifty-eight and sixty-two, be counted as a part of the statement concerning the elective public offices held by him, and, in the case of a candidate who does not hold and has never held elective public office as aforesaid, shall, for the purposes of said sections, be deemed to be a statement concerning the elective public offices held by him.

A nomination petition may consist of one or more sheets; but each sheet shall be in substantially the following form:—

THE COMMONWEALTH OF MASSACHUSETTS
CITY OF BOSTON

NOMINATION PETITION

Whereas (*name of candidate*) residing at (*street and number, if any*) in Ward (*number*) of the City of Boston, (*here insert any lawfully requested statement concerning the elective public offices held by candidate*) is a candidate for nomination for the office of (Mayor *or* City Councillor *or* School Committeeman), the undersigned, registered voters of the City of Boston, duly qualified to vote for a candidate for said office, do hereby request that the name of said (*name of candidate*) as a candidate for nomination for said office be printed on the official ballot to be used at the preliminary municipal election to be held on Tuesday, , 19 .

Each of the undersigned does hereby certify that he or she has not subscribed (*if the petition relates to the office of mayor, here insert:* — any other nomination petition for said office; *if the petition relates to the office of city councillor, here insert:* — more than eight other nomination petitions for said office; *and if the petition relates to the office of school committeeman, here insert:* — more than four other nomination petitions for said office).

In case the above-named candidate withdraws his name from nomination or is found to be ineligible or dies, we authorize (*names and residences of a committee of not less than five persons*) or a majority thereof as our representatives to fill the vacancy in the manner prescribed by law.

Signatures of Nominators (To be signed in person with name as registered)	Residence January 1, 19 . (If registered after above date, residence when registered)	Ward	Precinct	Present Residence

THE COMMONWEALTH OF MASSACHUSETTS

SUFFOLK, SS. Boston, 19 .

The undersigned, being the circulator or circulators of this sheet, severally certify, under the pains and penalties of perjury, that the persons whose names are written upon the lines the numbers of which appear opposite our signatures below, signed the same in person.

Names and Addresses of Persons Circulating This Sheet		Numbers of Lines Upon Which Appear Signatures as to Which Certification is Made Hereby
Name	Address	

(*Add here or at some other convenient place on the nomination petition sheet the following.*)

I hereby accept the nomination.

.....
Signature of Candidate

This nomination petition sheet filed by

.....
Signature of Filer

.....
Number Street City

Every nomination petition sheet shall, before issuance, be prepared by the election commission by printing or inserting thereon the matter required by the first two paragraphs of the foregoing form. Not more than three hundred nomination petition sheets shall be issued to any candidate for nomination to the office of mayor under Plan A; not more than one hundred and fifty such sheets shall be issued to any candidate for nomination to the office of city councillor under Plan A or D; and not more than two hundred such sheets shall be issued to any candidate for nomination to the office of school committeeman under Plan A or D. No nomination petition sheet shall be received or be valid unless prepared and issued by the election commission; nor shall any such sheet be received or be valid unless the written acceptance of the candidate thereby nominated is endorsed thereon, anything in section three A of chapter fifty of the General Laws to the contrary notwithstanding.

SECT. 56. The nomination petition shall be signed, in the case of a candidate for mayor, by at least three thousand registered voters of the city qualified to vote for such candidate at the preliminary election, in the case of a candidate for city councillor, by at least fifteen hundred registered voters of the city qualified to vote for such candidate at such election, and, in the case of a candidate for school committeeman, by at least two thousand registered voters of the city qualified to vote for such candidate at such election.

Every voter signing a nomination petition shall sign in person, with his name as registered, and shall state his residence on January first preceding, or his residence when registered if subsequent thereto, and the place where he is then living, with the street and number, if any; but any voter who is prevented by physical disability from writing may authorize some person to write his name and residence in his presence. No voter may sign as petitioner more than one nomination petition for the office of mayor, nor more than nine nomination petitions for the office of city councillor, nor more than five nomination petitions for the office of school committeeman. If the name of any voter appears as petitioner on more nomination petitions for an office than prescribed in this section, his name shall, in determining the number of petitioners, be counted, in the case of the office of mayor, only on the nomination petition sheet bearing his name first filed with the election commission, in the case of the office of city councillor, only on the nine nomination petition sheets bearing his name first filed with said commission, and, in the case of the office of school committeeman, only on the five nomination petition sheets bearing his name first filed with said commission. If the name of any voter appears as petitioner on the same nomination petition more than once, it shall be deemed to appear but once. The signature of any petitioner which is not certified by the circulator of the sheet as provided in the form set forth in section fifty-five A shall not be counted in determining the number of petitioners.

The separate sheets of a nomination petition may be filed all at one time or in lots of one or more from time to time, but shall all be filed with the election commission at or before five o'clock in the afternoon on the eighth Tuesday preceding the preliminary election. Every nomination petition sheet shall be filed by a responsible person, who shall sign such sheet and, if he is other than the candidate, add to his signature his place of residence, giving street and number, if any; and the election commission shall require satisfactory identification of such person.

The names of candidates appearing on nomination petitions shall, when filed, be a matter of public record; but no nomination petition shall be open to public inspection until the signatures on all nomination petitions for the same office have been certified.

Sect. 57. Upon the filing of each nomination petition sheet the election commission shall check each name to be certified by it on such sheet and shall certify thereon the number of signatures so checked which are the names of registered voters of the city qualified to sign the same; provided, however, that said commission shall not certify, in connection with a single nomination petition, a greater number of names than required by section fifty-six with one tenth of such number added thereto. Names not certified in the first instance shall not thereafter be certified on the same nomination petition. All nomination petitions not containing names certified pursuant to this section, to the number required by said section fifty-six, shall be invalid. The election commission shall complete the certification required by this section at or before five o'clock in the afternoon on the thirty-fourth day preceding the preliminary election.

Sect. 57A. A nomination petition which has been filed and is in apparent conformity with law shall be valid unless written objection thereto is made by a registered voter of the city. Such objection shall be filed with the election commission at or before five o'clock in the afternoon on the twenty-eighth day preceding the preliminary election. Objections filed with the election commission shall forthwith be transmitted by it to the Boston ballot law commission. Certification pursuant to section fifty-seven shall not preclude a voter from filing objections to the validity of a nomination petition.

Sect. 57B.* Any candidate may withdraw his name from nomination by a request signed and duly acknowledged by him; provided, however, that all withdrawals shall be filed with the election commission at or before five o'clock in the afternoon on the twenty-eighth day preceding the preliminary election. If a candidate so withdraws his name from nomination before five o'clock in the afternoon of the twenty-ninth day preceding the preliminary election, or is found to be ineligible or dies, the vacancy may be filled by a committee of not less than five persons or a majority thereof, if such committee be named and so authorized in the nomination petition; provided, however, that all certificates of substitution, except any certificate of substitution for a deceased candidate for mayor under Plan A, shall be filed with the election commission at or before five o'clock in the afternoon on said twenty-ninth day.

The certificate of substitution for a deceased candidate for mayor under Plan A shall be filed with the election commission (*a*) at or before five o'clock in the afternoon on the first Tuesday preceding the preliminary election if he dies on or before the second Friday preceding such election (*b*) at or before five o'clock in the afternoon on the first Friday following the preliminary election if he dies after the second Friday preceding such election and before the closing of the polls at such election, (*c*) at or before five o'clock in the afternoon on the first Tuesday preceding the regular election if he dies after the closing of the polls at the preliminary election and on or before the second Friday preceding the regular election, and (*d*) at or before five o'clock in the afternoon on the first Friday following the regular election if he dies after the second Friday preceding such election and before the closing of the polls at such election; provided, however, that no certificate of substitution for such a deceased candidate shall be filed after the closing of the polls at the preliminary election unless such candidate, if living, would be deemed under either section fifty-seven C or sixty-one to have been nominated for the office of mayor under Plan A.

If a certificate of substitution for a deceased candidate for mayor under Plan A is filed at or before five o'clock in the afternoon on the first Tuesday preceding the preliminary election, the ballots for use at such election shall be printed with the name, residence and ward of the substitute in the place of the name, residence and ward of the deceased; and the voting machine ballot labels for use at such election, if not pre-

* Sect. 57B as amended by Stat. 1958, chap. 257.

viously printed, shall be printed with the name, residence and ward of the substitute in the place of the name, residence and ward of the deceased, and, if previously printed shall have a slip containing the name, residence and ward of the substitute pasted over the name, residence and ward of the deceased. If such a certificate is filed after five o'clock in the afternoon on the first Tuesday preceding the preliminary election, all ballots and voting machine ballot labels for use at such election shall bear the name, residence and ward of the deceased but shall be deemed as a matter of law to bear the name, residence and ward of the substitute in the place of the name, residence and ward of the deceased, and a vote for the deceased at such election shall be counted as a vote for the substitute. If such a certificate is filed at or before five o'clock in the afternoon on the first Tuesday preceding the regular election, the ballots for use at such election other than absent voting ballots shall be printed with the name, residence and ward of the substitute in the place of the name, residence and ward of the deceased; and the absent voting ballots for use at such election, if not previously printed, shall be printed with the name, residence and ward of the substitute in the place of the name, residence and ward of the deceased and, if previously printed, shall be deemed as a matter of law to bear the name, residence and ward of the substitute in the place of the name, residence and ward of the deceased so that a vote thereon for the deceased shall be counted as a vote for the substitute; and the voting machine ballot labels for use at such election, if not previously printed, shall be printed with the name, residence and ward of the substitute in the place of the name, residence and ward of the deceased, and, if previously printed, shall have a slip containing the name, residence and ward of the substitute pasted over the name, residence and ward of the deceased. If a candidate for mayor under Plan A in whose nomination petition a committee of not less than five persons or a majority thereof is authorized to fill a vacancy dies after the second Friday preceding the regular election and a certificate of substitution is not filed at or before five o'clock in the afternoon on the first Tuesday preceding such election, such election, so far, but only so far, as it is for the purpose of electing a person for the office of mayor, shall be postponed for four weeks and no vote cast for any candidate for mayor at the originally scheduled election shall be counted.

Every certificate of substitution shall state:—(1) the name of the substitute, (2) his residence, with street and number, if any, and ward, (3) the office for which he is to be a candidate, (4) the name of the original candidate, (5) the fact of his death, withdrawal or ineligibility, and (6) the proceedings had for making the substitution. The chairman and secretary of the committee shall sign and make oath to the truth of the certificate; and it shall be accompanied by the written acceptance of the candidate substituted. A certificate of substitution shall be open to objection in the same manner, so far as practicable, as a nomination petition.

Sect. 57C. On the first day, other than a legal holiday or Saturday or Sunday, following the expiration of the time for filing withdrawals and

the final disposition of any objections filed, the election commission shall post in a conspicuous place in the city hall the names, residences and wards of the candidates for nomination for mayor under Plan A and for city councillor and school committeeman under Plans A and D who have duly qualified as such candidates, as they are to appear on the official ballots to be used at the preliminary election, except as to the order of the names. If there are so posted the names of not more than two candidates for the office of mayor under Plan A, the candidates whose names are so posed shall be deemed to have been nominated for said office, and the preliminary election for the purpose of nominating candidates therefor shall be dispensed with; if there are so posted the names of not more than eighteen candidates for the office of city councillor under Plan A or D, the candidates whose names are so posted shall be deemed to have been nominated for said office, and the preliminary election for the purpose of nominating candidates therefor shall be dispensed with; and if there are so posted the names of not more than ten candidates for the office of school committeeman under Plan A or D, the candidates whose names are so posted shall be deemed to have been nominated for said office, and the preliminary election for the purpose of nominating candidates therefor shall be dispensed with.

Sect. 58. On the day of the posting provided for by section fifty-seven C, or as soon thereafter as conveniently may be, the election commission shall draw by lot the position of the candidates on the ballot. Each candidate shall have an opportunity to be present at such drawing in person or by one representative. As soon as conveniently may be after such drawing, the election commission shall cause the ballots to be printed. Said ballots shall, in addition to the directions and numbers provided for by section fifty-nine, contain, in the order drawn by the election commission, the names posted as aforesaid (except those of candidates deemed under section fifty-seven C to have been nominated), and no others, with a designation of residence and ward and the title and term of the office for which the person named is a candidate, and the statement, if any, contained in his nomination petition concerning the elective public offices held by him. Said ballots shall be official and no others shall be used at the preliminary election. Said ballots shall be headed as follows:

OFFICIAL PRELIMINARY MUNICIPAL
ELECTION BALLOT

Candidates for nomination for the offices of in the City of Boston at the preliminary municipal election to be held on Tuesday, , 19 .

The heading of said ballots shall be varied in accordance with the offices for which nominations are to be made.

Sect. 59. At every preliminary election, and every regular election, under Plan A, each voter shall be entitled to vote for not more than one candidate for the office of mayor, not more than nine candidates for the

office of city councillor, and not more than five candidates for the office of school committeeman. On the ballots and voting machine ballot labels for use at each of said elections, there shall, as a direction to the voter, be printed in capital letters, near the title of each office to be voted for, the words "VOTE FOR (*here insert in words the number of candidates specified in this section with respect to such office*)." The election commission, when drawing under section fifty-eight the position on the ballot of the candidates for nomination at every preliminary election, shall draw the positions of all candidates for mayor, if any are to be drawn, before drawing the position of any candidate for city councillor or school committeeman and shall draw the positions of all candidates for city councillor, if any are to be drawn, before drawing the position of any candidate for school committeeman. The election commission shall number consecutively, regardless of office, all candidates drawn, — the candidate first drawn being assigned the number 1 and the candidate last drawn being assigned the last number assigned. No position shall be drawn for, nor shall any number be assigned to, any candidate deemed under section fifty-seven C to have been nominated; nor shall any number be assigned to any blank space provided under section sixty-four or to any sticker candidate, so called; and no vote by sticker, which term shall not be construed to include the slip provided for by section fifty-seven B, shall be counted if any candidate number appears thereon. The numbers assigned under this paragraph shall be separate and distinct from the alphabetical or numerical code of any voting machine. On the ballots and voting machine ballot labels for use at every preliminary election, there shall, as an aid to the voter, be printed in numerals, before the name of each candidate and with type the same size as the name, the number assigned to the candidate by the election commission under this paragraph.

SECT. 60. The election officers shall, immediately upon the closing of the polls at preliminary elections, count the ballots and ascertain the number of votes cast in the several voting places for each candidate, and forthwith make return thereof upon the total vote sheets or, if voting machines are used, the general or precinct record sheets, as the case may be, to the election commission which shall forthwith canvass said returns and, subject to the provisions of the first sentence of section one hundred and thirty-seven of chapter fifty-four of the General Laws, determine and declare the result thereof, publish said result in one or more newspapers in the city, and post the same in a conspicuous place in the city hall.

SECT. 61. The two persons receiving at a preliminary election under Plan A the highest number of votes for nomination for the office of mayor shall be deemed to have been nominated for said office; and the eighteen persons receiving at such an election under Plan A or D the highest number of votes for nomination for the office of city councillor shall be deemed to have been nominated for said office; and the ten persons receiving at such an election under Plan A or D the highest number of votes for nomination for the office of school committeeman shall be deemed to have been nominated for said office. If a preliminary election under Plan A

or D results in a tie vote among candidates for nomination receiving the lowest number of votes, which, but for said tie vote, would entitle a person receiving the same to be deemed to have been nominated, all persons participating in said tie vote shall be deemed to have been nominated, although in consequence there be printed on the official ballot to be used at the regular election names to a number exceeding twice the number to be elected.

Sect. 62. The name of every person deemed under section fifty-seven C or section sixty-one to have been nominated, together with his residence and ward and the title and term of the office for which he is a candidate, and the statement, if any, contained in his nomination petition concerning the elective public offices held by him, shall, in addition to the directions provided for by section fifty-nine, be printed on the official ballots to be used at the regular elections; and said persons shall be the sole candidates whose names may be printed on such ballots. As soon as conveniently may be after the sixth Tuesday preceding every regular election, the election commission shall draw by lot the position of said names on said ballots; and said names shall be printed on such ballots in the order so drawn. Each candidate shall have an opportunity to be present at such drawing in person or by one representative.

Sect. 63. No ballot used at any preliminary or regular election shall have printed thereon any party or political designation or mark, and there shall not be appended to the name of any candidate any such party or political designation or mark or anything showing how he was nominated or indicating his views or opinions.

Sect. 64. On every ballot to be used at a preliminary or regular election, there shall be left, at the end of the list of candidates for each office, blank spaces equal to the number for which a voter may vote for such office, in which blank spaces the voter may insert the name of any person not printed on the ballot for whom he desires to vote for such office.

Sect. 65. At every preliminary election, and every regular election under Plan D, each voter shall be entitled to vote for not more than six candidates for the office of city councillor and not more than three candidates for the office of school committeeman. On the ballots for use at both of said elections, there shall be printed directions to the voters that each voter shall not vote for more than the number of candidates specified in this section.

CURRENTLY OPERATIVE PROVISIONS OF CHAPTER 486 OF THE ACTS OF 1909 AS AMENDED

The Mayor and City Council

* * * * * * * * * * * *

Sect. 3.* All appropriations, other than for school purposes, to be met from taxes, revenue or any source other than loans, shall originate with the mayor, who, not later than the first Monday in February of each year, shall submit to the city council the annual budget of the current expenses of the city and county for the current fiscal year, and may submit thereafter such supplementary appropriation orders as he may deem necessary. The city council may reduce or reject any item, but, except upon the recommendation of the mayor, shall not increase any item in, nor the total of, a budget, nor add any item thereto, nor shall it originate a budget. Not later than the first Monday in April the city council shall take definite action on the annual budget by adopting, reducing or rejecting it, and in the event of their failure so to do the items and the appropriation orders in the budget as recommended by the mayor shall be in effect as if formally adopted by the city council and approved by the mayor. It shall be the duty of the city and county officials, when requested by the mayor, to submit forthwith in such detail as he may require estimates for the next fiscal year of the expenditures of the department or office under their charge, which estimates shall be transmitted to the city council.

Sect. 3A.† In the period after the expiration of any fiscal year, and before the regular appropriations have been made by the city council and the school committee, city and county officers who are authorized to make expenditures, and the school committee, may incur liabilities in carrying on the work of the several departments and offices entrusted to them, and payments therefor shall be made from the treasury from any available funds therein and charged against the next annual appropriation, or special appropriation, if any is made; provided, that the liabilities incurred during such interval for regular employees do not exceed in any one month the average monthly expenditure of the last three months of the preceding fiscal year, and that the total liabilities incurred during said interval do not exceed in any one month the sums spent for similar

---

* Sect. 3 as amended by Stat. 1924, Chap. 479, Sect. 2, and Stat. 1941, Chap. 604, Sect. 1.

† Sect. 3A as inserted by Stat. 1941, Chap. 604, Sect. 1, and as amended by Stat. 1947, Chap. 120.

purposes during any one month of the preceding fiscal year; and provided, further, that said officers who are authorized to make expenditures may expend in any one month for any new officer or board lawfully created an amount not exceeding one twelfth of the estimated cost for the current fiscal year; and provided, further, that until a regular or special appropriation has been made for snow removal, expenditures may be made for that purpose to an amount not exceeding the average of the annual expenditures for snow removal in the five preceding fiscal years. Notwithstanding the foregoing limitations upon the authority of city officers to incur liabilities during said interval, such officers may incur liabilities to such extent as may be necessary for the purpose of compensating first assistant assessors for their regular duties.

Sect. 3B.* After an appropriation of money has been duly made by the city of Boston for any specific purpose, or for the needs and expenditures of any city department or county office, no transfer of any part of the money thus appropriated shall be made except in accordance with and after the written recommendation of the mayor to the city council, approved by a yea and nay vote of two thirds of all the members of the city council; provided, that the city auditor, with the approval in each instance of the mayor, may make transfers, other than for personal service, from any item to any other item within the appropriations for a department, division of a department or county office. After December tenth in each year the city auditor may, with the approval of the mayor in each instance, apply any income and taxes not disposed of and make transfers from any appropriation to any other appropriation for the purpose only of closing the accounts of the fiscal year.

(*See Stat. 1942, Chap. 4, Sect. 3, reading as follows:*

"During the continuance of the existing state of war between the United States and any foreign country, notwithstanding the provisions of section three B of chapter four hundred and eighty-six of the acts of nineteen hundred and nine, inserted in said chapter by section one of chapter six hundred and four of the acts of nineteen hundred and forty-one, the vote required for approval by the city council of the city of Boston of any transfer of appropriation, other than a loan appropriation, shall be by a yea and nay vote of a majority of all the members of the city council.")

* * * * * * * * * * * * *

Sect. 4A.† The mayor may designate one clerical assistant for whose acts he shall be responsible to sign his name in approval of all vouchers of less than five hundred dollars each.

---

* Sect. 3B as inserted by Stat. 1941, Chap. 604, Sect. 1, and as amended by Stat. 1954, Chap. 24.

† Sect. 4A inserted by Stat. 1924, Chap. 479, Sect. 3.

SECT. 5.* The city council with the approval of the mayor may from time to time make by-laws or ordinances for any or all of the following purposes:—(*a*) to create a new department or agency; (*b*) to abolish, in whole or in part, any department or agency; (*c*) to reorganize, in whole or in part, any department or department head or any agency or agency head; (*d*) to confer or impose on any department or agency any power or duty of the city not appertaining at the time of the making of the by-law or ordinance to any department or agency; (*e*) to transfer any or all of the powers, duties and appropriations of any division of any department or agency to another division of the same department or agency; (*f*) to transfer any or all of the powers, duties and appropriations of any department or division thereof or of any agency or division thereof either to another department or division thereof or to another agency or division thereof; and (*g*) to increase, reduce, establish or abolish the salary of any department or agency head. Every department or agency head created by, or resulting from a reorganization effected by, a by-law or ordinance made under this section shall, unless ex officio, be appointed by the mayor without confirmation by the city council for a term expiring on the first Monday of the January following the next biennial municipal election at which a mayor is elected or, in the case of a person serving without compensation or of a person serving on the board of appeal, the board of examiners, the board of examiners of gasfitters or other like board, for such other term as the by-law or ordinance may prescribe. Every person holding an office or position subject to the civil service laws and rules shall, if the office or position is abolished by a by-law or ordinance made under this section and the by-law or ordinance so provides, be reappointed without civil service examination or registration to a similar office or position with similar status in any new department or agency, or division of either, thereby created or in any department or agency, or division of either, not thereby abolished; and every such person shall upon such reappointment, retain all rights to retirement with pension that shall have accrued or would thereafter accrue to him; and his services shall be deemed to have been continuous to the same extent as if such abolition had not taken place. As used in this section, the term "agency" shall be construed to mean any office in charge of a board or officer not subject to the direction of a department head. Nothing in this section shall authorize any action in conflict with the civil service laws or rules except as expressly provided herein; nor shall any by-law or ordinance made under this section affect in any way the school committee or any board or officer of the school committee or school department, or the board of commissioners of school buildings or the superintendent of construction, or the board of trustees of the teachers' retirement fund or the board of trustees of the permanent school pension fund, or the Boston retirement

* Sect. 5 as amended by Stat. 1953, Chap. 473.

board, or the city clerk, or the board of election commissioners, or the Boston traffic commission, or any board or officer appointed by the governor.

Sect. 6. No contract for lighting the public streets, parks, or alleys, or for the collection, removal, or disposal of refuse, extending over a period of more than one year from the date thereof, shall be valid without the approval of the mayor and the city council after a public hearing held by the city council, of which at least seven days' notice shall have been given in the City Record.

* * * * * * * * * * * * *

Sect. 8. Neither the city council, nor any member or committee, officer, or employee thereof shall, except as otherwise provided in this act, directly or indirectly on behalf of the city or of the county of Suffolk take part in the employment of labor, the making of contracts, the purchase of materials, supplies or real estate; nor in the construction, alteration, or repair of any public works, buildings, or other property; nor in the care, custody, and management of the same; nor in the conduct of the executive or administrative business of the city or county; nor in the appointment or removal of any municipal or county employee; nor in the expenditure of public money except such as may be necessary for the contingent and incidental expenses of the city council. . . .

It shall be unlawful for the mayor or for a member of the city council or for any officer or employee of the city or of the county of Suffolk or for a member of the finance commission directly or indirectly to make a contract with the city or with the county of Suffolk, or to receive any commission, discount, bonus, gift, contribution or reward from or any share in the profits of any person or corporation making or performing such contract, unless such mayor, member of the city council, officer, or employee or member of the finance commission immediately upon learning of the existence of such contract or that such contract is proposed, shall notify in writing the mayor, city council, and finance commission of such contract and of the nature of his interest in such contract and shall abstain from doing any official act on behalf of the city in reference thereto. In case of such interest on the part of an officer whose duty it is to make such contract on behalf of the city, the contract may be made by any other officer of the city duly authorized thereto by the mayor, or if the mayor has such interest by the city clerk: *provided, however*, that when a contractor with the city or county is a corporation or voluntary association, the ownership of less than five per cent of the stock or shares actually issued shall not be considered as being an interest in the contract within the meaning of this act, and such ownership shall not affect the validity of the contract, unless the owner of such stock or shares is also an officer or agent of the corporation or association, or solicits or takes part in the making of the contract.

A violation of any provision of this section shall render the contract in respect to which such violation occurs voidable at the option of the city or

county. Any person violating the provisions of this section shall be punished by a fine of not more than one thousand dollars, or by imprisonment for not more than one year, or both. . . .

The Executive Department

Sect. 9. All heads of departments and members of municipal boards, including the board of street commissioners, as their present terms of office expire (but excluding the school committeee and those officials by law appointed by the governor), shall be appointed by the mayor without confirmation by the city council. They shall be recognized experts in such work as may devolve upon the incumbents of said offices, or persons specially fitted by education, training or experience to perform the same, and (except the election commissioners, who shall remain subject to the provisions of existing laws) shall be appointed without regard to party affiliation or to residence at the time of appointment except as hereinafter provided.

* * * * * * * * * * * * *

Sect. 12. A vacancy in any office to which the provisions of section nine of this act apply, shall be filled by the mayor under the provisions of said section and pending a permanent appointment he shall designate some other head of a department or member of a board to discharge the duties of the office temporarily.

Sect. 13.* Members of boards shall be appointed for the terms established by law or by ordinance. Heads of departments shall be appointed for terms of four years beginning with the first day of May of the year in which they are appointed and shall continue thereafter to hold office during the pleasure of the mayor.

Sect. 14. The mayor may remove any head of a department or member of a board (other than the election commissioners, who shall remain subject to the provisions of existing laws) by filing a written statement with the city clerk setting forth in detail the specific reasons for such removal, a copy of which shall be delivered or mailed to the person thus removed, who may make a reply in writing, which, if he desires, may be filed with the city clerk; but such reply shall not affect the action taken unless the mayor so determines. The provisions of this section shall not apply to the school committee or to any official by law appointed by the governor.

Sect. 15. The positions of assistants and secretary authorized by section twenty of chapter four hundred and forty-nine of the acts of the year eighteen hundred and ninety-five except those in the election department are hereby abolished, and except as aforesaid the said section is hereby repealed.

The civil service laws shall not apply to the appointment of the mayor's secretaries, nor of the stenographers, clerks, telephone operators and messengers connected with his office, and the mayor may remove such appointees without a hearing and without making a statement of the cause for their removal.

---

* Sect. 13. Affected by Stat. 1953, Chap. 473.

Sect. 16. No official of said city, except in case of extreme emergency involving the health or safety of the people or their property, shall expend intentionally in any fiscal year any sum in excess of the appropriations duly made in accordance with law, no involve the city in any contract for the future payment of money in excess of such appropriation, except as provided in section six of this act. Any official who shall violate the provisions of this section shall be punished by imprisonment for not more than one year, or by a fine of not more than one thousand dollars, or both.

Sect. 16A.* Anything in section three A or section sixteen to the contrary notwithstanding, city and county officers who are authorized to make expenditures, and the school committee, may, during any fiscal year, at the time of, or after, contracting for the performance or delivery during the remainder of such year of any work, services or supplies of a constantly recurrent nature, contract, without an appropriation, upon like or more favorable terms and conditions, for the performance or delivery of such work, services or supplies for the whole or any part of the first three months of the next fiscal year; provided, that in no event shall the average monthly liability incurred with respect to the next fiscal year exceed the average monthly liability for such work, services or supplies during the last nine months of the then current fiscal year.

The Finance Commission

Sect. 17. Within sixty days after the passage of this act the governor with the advice and consent of the council shall appoint a finance commission to consist of five persons, inhabitants of and qualified voters in the city of Boston, who shall have been such for at least three years prior to the date of their appointment, one for the term of five years, one for four years, one for three years, one for two years, and one for one year, and thereafter as the terms of office expire in each year one member for a term of five years. Vacancies in the commission shall be filled for the unexpired term by the governor with the advice and consent of the council. The members of said commission may be removed by the governor with the advice and consent of the council for such cause as he shall deem sufficient. The chairman shall be designated by the governor. His annual salary shall be five thousand dollars, which shall be paid in monthly instalments by the city of Boston. The other members shall serve without pay.

Sect. 18. It shall be the duty of the finance commission from time to time to investigate any and all matters relating to appropriations, loans, expenditures, accounts, and methods of administration affecting the city of Boston or the county of Suffolk, or any department thereof, that may appear to the commission to require investigation, and to report thereon from time to time to the mayor, the city council, the governor, or the general court. The commission shall make an annual report in January of each year to the general court.

---

* Sect. 16A. Inserted by Stat. 1951, Chap. 182.

SECT. 19. Whenever any pay roll, bill, or other claim against the city is presented to the mayor, city auditor, or the city treasurer, he shall, if the same seems to him to be of doubtful validity, excessive in amount, or otherwise contrary to the city's interest, refer it to the finance commission, which shall immediately investigate the facts and report thereon; and pending said report payment shall be withheld.

SECT. 20.* The said commission is authorized to employ such experts, counsel, and other assistants, and to incur such other expenses as it may deem necessary, and the same shall be paid by said city upon requisition by the commission, not exceeding in the aggregate in any year the sum of sixty-five thousand dollars, or such additional sums as may be appropriated for the purpose by the city council and approved by the mayor. A sum sufficient to cover the salary of the chairman of the commission and the further sum of at least sixty-five thousand dollars to meet the expenses as aforesaid each year shall be appropriated by said city. The commission shall have the same right to incur expenses in anticipation of its appropriation as if it were a regular department of said city.

SECT. 21. For the purpose of enabling the said commission to perform the duties and carry out the objects herein contemplated, and to enable the mayor, the city council, the governor or the general court to receive the reports and findings of said commission as a basis for such laws, ordinances, or administrative orders as may be deemed meet, the commission shall have all the powers and duties enumerated in chapter five hundred and sixty-two of the acts of the year nineteen hundred and eight and therein conferred upon the commission designated in said act; but counsel for any witness at any public hearing may ask him any pertinent question and may offer pertinent evidence through other witnesses subject to cross-examination by the commission and its counsel.

THE CITY CLERK

SECT. 22. The present city clerk shall hold office for the term for which he has been elected, and thereafter until his successor is chosen and qualified. In the year nineteen hundred and eleven, and every third year thereafter, a city clerk shall be elected by a majority of the members of the city council, to hold office until the first Monday in February in the third year following his election, and thereafter until his successor has been duly chosen and qualified, unless sooner removed by due process of law. . . .

THE CITY AUDITOR

SECT. 23. All accounts rendered to or kept in the departments of the city of Boston or county of Suffolk shall be subject to the inspection and revision of the city auditor, and shall be rendered and kept in such form as he shall prescribe. The auditor may require any person presenting for settlement an account or claim against the city or county to make oath

* Sect. 20 as amended by Stat. 1921, Chap. 81, Stat. 1924, Chap. 369, Stat. 1948, Chap. 175, and Stat. 1961, Chap. 40.

before him in such form as he may prescribe as to the accuracy of such account or claim. The wilful making of a false oath shall be perjury and punishable as such. The auditor may disallow and refuse to pay, in whole or in part, any claim on the ground that it is fraudulent or unlawful and in that case he shall file a written statement of his reasons for the refusal.

Sect. 24. Whenever, in response to an advertisement by any officer or board of the city or county, a bid for a contract to do work or furnish materials is sent or delivered to said officer or board, a duplicate of the same shall be furnished by the bidder to the auditor, to be kept by him and not opened until after the original bids are opened. After the original bids are opened, the auditor shall open and examine the bids submitted to him, and shall compare the same with the original bids. In case any of the bids submitted to the auditor differ from the corresponding original bids, those submitted to the auditor shall be treated as the original bids. The contract shall not be awarded until after both sets of bids are opened.

Sect. 25. The auditor shall furnish monthly to each head of department a statement of the unexpended balance of the appropriation for that department, and he shall furnish to the mayor and city council a statement of the unexpended balances of all the departments. He shall furnish quarterly to the city council an itemized statement showing the amount of money expended by the mayor and the city council for contingent expenses.

Miscellaneous Provisions

Sect. 26.* All loans issued by the city after the passage of this act shall be made payable in annual instalments in the manner authorized by section thirteen of chapter twenty-seven of the Revised Laws as amended by section one of chapter three hundred and forty-one of the acts of the year nineteen hundred and eight. No sinking fund shall be established for said loan. All bonds shall be offered for sale in such a manner that the premiums, if any are received, shall be applied in accordance with the provisions of chapter three hundred and seventy-nine of the acts of the year nineteen hundred and ten. No city or county money shall be deposited in any bank or trust company of which any member of the board of sinking fund commissioners of said city is an officer, director, or agent. Nothing herein shall apply to transit bonds of the city of Boston issued under the provisions of the several acts authorizing the construction of tunnels and subways in said city by the Boston Transit Commission, and said bonds may be issued as heretofore and secured by sinking fund.

Sect. 27.† Every officer and board in charge of a department of the city of Boston or county of Suffolk shall, on or before the sixth day of

* Sect. 26 as amended by Stat. 1910, Chap. 437, Sect. 1, and Stat. 1911, Chap. 165, Sect. 1.

† Sect. 27 as amended by Special Stat. 1919, Chap. 168, Sect. 1, Stat. 1922, Chap. 133, Sect. 1, Stat. 1938, Chap. 263, Sect. 1, and Stat. 1951, Chap. 111.

February in each year, prepare and furnish to the city auditor a list of the officials and employees under said officer or board and paid by the city or county on the first day of such February. Such list shall give the name, residence by street and ward, designation, compensation, and date of election or appointment of each of said officials and employees and the date when each first entered the employ of the city or county. It shall be the duty of the city auditor to verify said lists by the pay rolls and to keep a copy of said lists open for public inspection, and to prepare and publish in the City Record on or before the tenth day of April in each year a comparative table containing the number of such officials and employees holding office or employed in each such department or board and paid by the city or county on the compilation date in each of the ten years next preceding such publication. The term "compilation date," as herein used, shall be construed to mean, with respect to the year nineteen hundred and fifty-one or any prior year, the first day of January, and with respect to the year nineteen hundred and fifty-two or any subsequent year, the first day of February.

Sect. 28. The jurisdiction now exercised by the board of aldermen concerning the naming of streets, the planting and removal of trees in the public ways, the issue of permits or licenses for coasting, the storage of gasoline, oil, and other inflammable substances or explosive compounds and the use of the public ways for any permanent or temporary obstruction or projection in, under, or over the same, including the location of conduits, poles, and posts for telephone, telegraph, street railway, or illuminating purposes, is hereby vested in the board of street commissioners, to be exercised by said board with the approval in writing of the mayor; and the mayor and city council shall have authority to fix by ordinance the terms by way of cash payment, rent, or otherwise, upon which permits or licenses for the storage of gasoline or oil, or other inflammable substances or explosive compounds, and the construction or use of coal holes, vaults, bay windows, and marquises, in, under, or over the public ways shall be issued.

Sect. 29.* Within ninety days after the passage of this act and thereafter there shall be published at least once a week and distributed and sold under the direction of the mayor and on terms to be fixed by the city council and approved by the mayor a paper to be known as the "City Record." All advertising with reference to the sale of property for nonpayment of taxes shall appear exclusively in the City Record. All other advertising, whether required by law or not, with reference to the purchase or taking of land, contracts for work, materials or supplies, and the sale of bonds, shall appear in said paper, and in such newspaper or newspapers as the mayor, in his discretion, may order; a list of all contracts of one thousand dollars or more, as awarded, with the names of bidders, and the amount of the bids; appointments by the mayor; and changes in the

* Sect. 29 as amended by Stat. 1934, Chap. 185, Sect. 1, and Stat. 1947, Chap. 447, Sect. 1.

number and compensation of employees in each department, shall be published in the City Record. Failure to publish in such newspaper or newspapers as the mayor may order shall not invalidate any purchase, contract or sale made or action taken by the city. The proceedings of the city council and school committee together with all communications from the mayor, shall be published in the City Record; provided, that the substance of debates by and among the members of the city council shall not be so published or published elsewhere at the expense of said city.

Sect. 30.* Every officer or board in charge of a department in said city and every officer, board or official of the county of Suffolk having power to incur obligations on behalf of said county in cases where said obligations are to be paid for wholly from the treasury of said city, when authorized to erect a new building or to make structural changes in an existing building, shall make contracts therefor, not exceeding five, each contract to be subject to the approval of the mayor; and when about to do any work or to make any purchase, the estimated cost of which alone, or in conjunction with other similar work or purchase which might properly be included in the same contract, amounts to or exceeds two thousand dollars, shall, unless the mayor gives written authority to do otherwise, invite proposals therefor by advertisements in the City Record. Such advertisements shall state the time and place for opening the proposals in answer to said advertisement, and shall reserve the right to the officer, board or official to reject any or all proposals. No authority to dispense with advertising shall be given by the mayor unless the said officer, board or official furnishes him with a signed statement which shall be published in the City Record giving in detail the reasons for not inviting bids by advertisement.

Sect. 31. At the request of any department, and with the approval of the mayor the board of street commissioners, in the name of the city, may take in fee for any municipal purpose any land within the limits of the city, not already appropriated to public use. Whenever the price proposed to be paid for a lot of land for any municipal purpose is more than twenty-five per cent higher than its average assessed valuation during the previous three years, said land shall not be taken by purchase but shall be taken by right of eminent domain and paid for in the manner provided for the taking of and the payment of damages for land for highways in said city. No land shall be taken until an appropriation by loan or otherwise for the general purpose for which land is needed shall have been made by the mayor and city council by a two thirds vote of all its members; or in case of land for school purposes by the school committee and schoolhouse department in accordance with law; nor shall a price be paid in excess of the appropriation, unless a larger sum is awarded by a court of competent jurisdiction. All proceedings in the taking of land shall be

* Sect. 30 as amended by Stat. 1939, Chap. 156, Sect. 1, and Stat. 1955, Chap. 60, Sect. 2.

under the advice of the law department, and a record thereof shall be kept by said department.

SECT. 32.* Beginning in the year nineteen hundred and twenty-five, the municipal election in said city shall take place biennially in every odd numbered year on the Tuesday after the first Monday in November.

* * * * * * * * * * * * *

SECT. 34. In Boston beginning with the current year political committees shall be elected at the state primaries instead of at the municipal primaries.

* * * * * * * * * * * * *

---

* Sect. 32 as amended by Stat. 1914, Chap. 730, Sec. 1, Stat. 1921, Chap. 288, Sect. 1, and Stat. 1924, Chap. 479, Sect. 4.

ORGANIZATION OF BOS

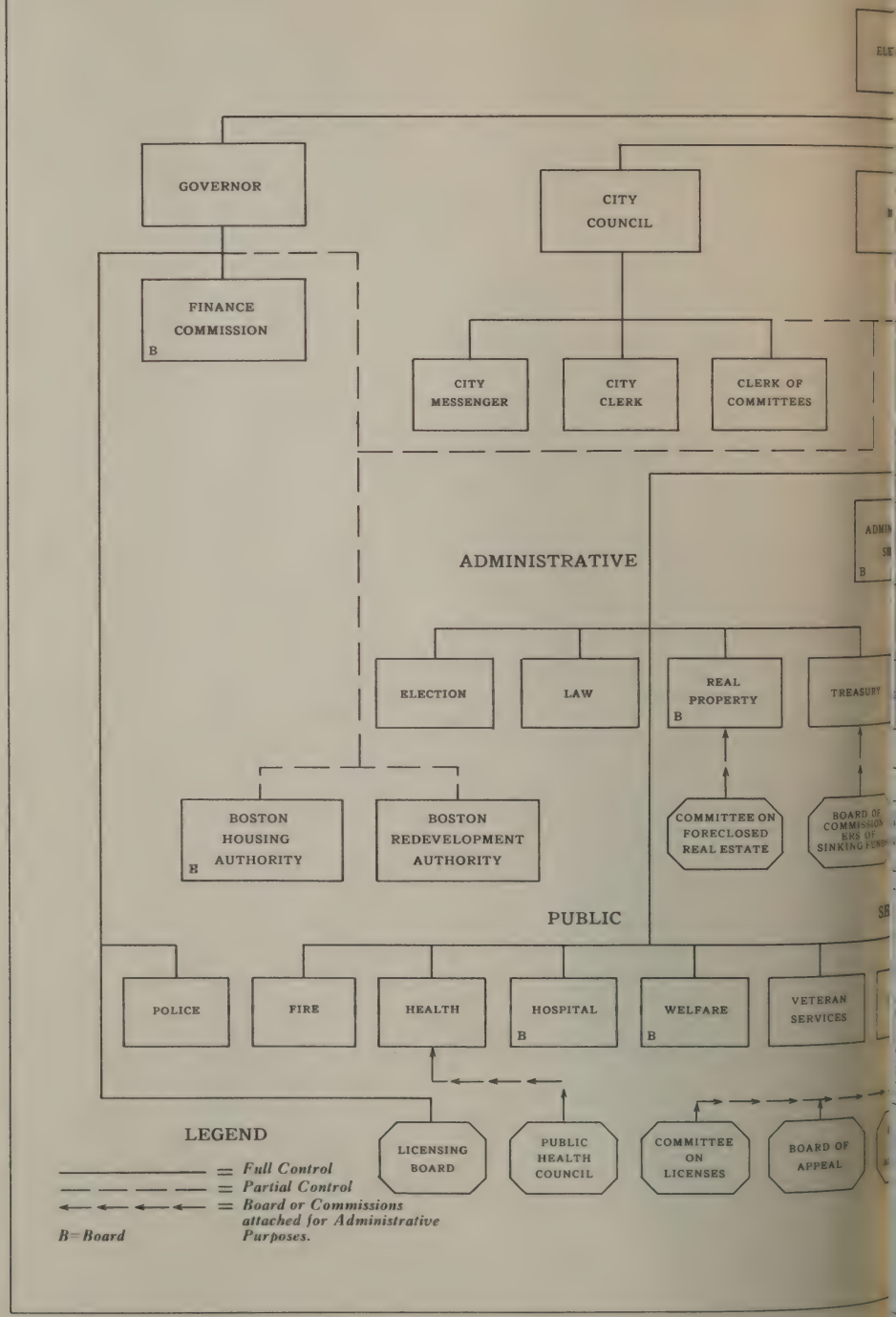

TON'S CITY GOVERNMENT

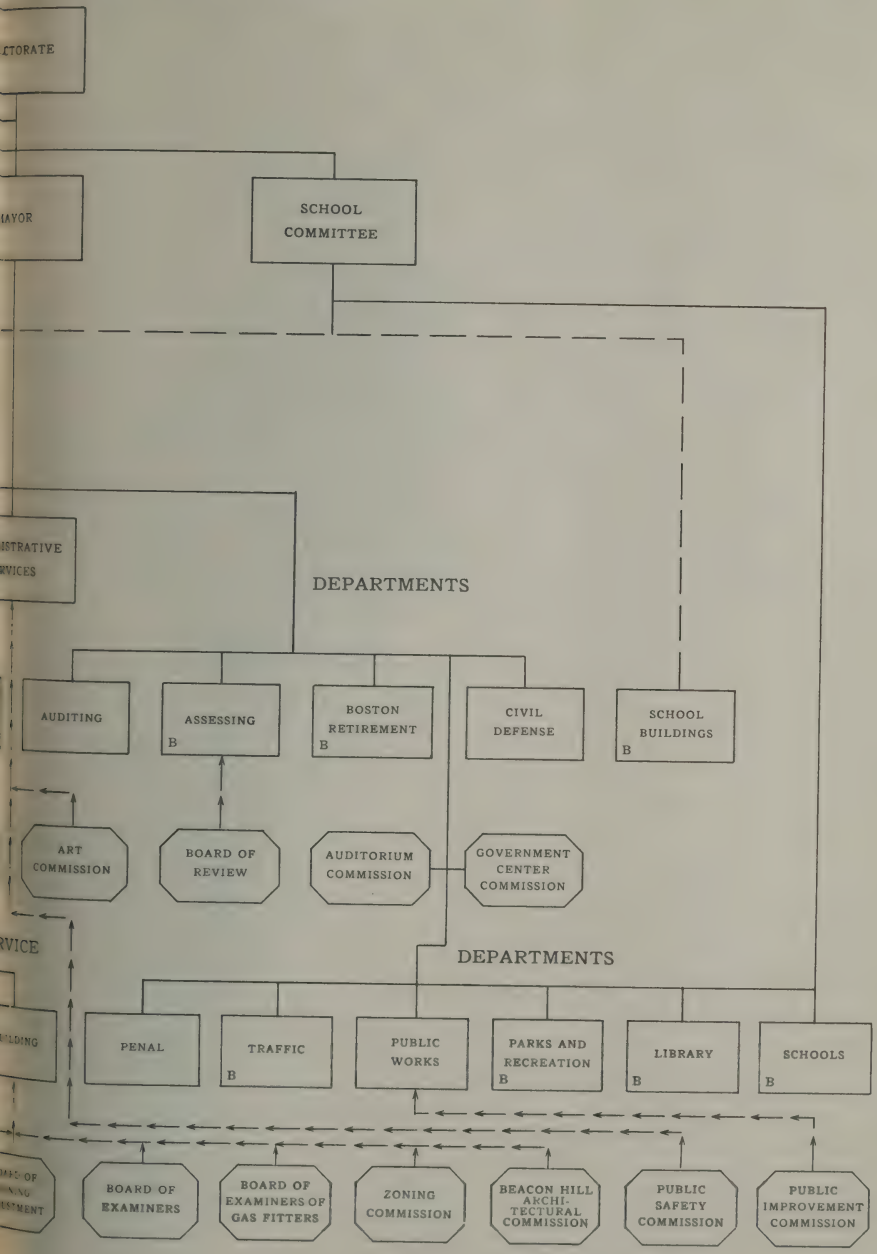

OFFICIALS
OF THE
EXECUTIVE DEPARTMENTS

The following table shows the manner in which the administrative officers of the Executive departments are appointed or elected, the time of appointment or election and the term of office as prescribed by statute or ordinance. (Stat. 1953, Chap. 473; Ord. 1953, Chap. 8; Ord. 1954, Chaps. 2 and 3; Ord. 1956, Chaps. 1 and 3; Ord. 1957, Chap. 2; Ord. 1958, Chap. 4 and Ord. 1961, Chap. 1.)

Officials.	How Created.	Appointed or Elected.		Term.	
		By Whom.	When.	Begins.	Length.
Administrative Services, Director of	Ord.	Mayor	*	*	*
Appeal, Board of (Five)	Statute and Ord.	"	Annually, one	May 1	5 yrs.
Art Commission (Five)	Statute and Ord.	"	Annually, one	May 1	5 yrs.
Assessing, Commissioner of	Statute and Ord.	"	*	*	*
Assessing, Associate Commissioner of (Two)	Statute and Ord.	"	*	*	*
Auditor	Ord.	"	†	†	†
Beacon Hill Architectural Commission (Five)	Statute	"	Annually, one	May 1	5 yrs.
Budgets, Supervisor of	Ord.	"	*	*	*
Building Commissioner,	Statute	"	Quinquennially	May 15	5 yrs.
City Clerk	Statute	City Council	Triennially,	1st Mon. in Feb.	3 yrs.
Civil Defense Director	Statute and Ord.	Mayor	‡	July 1	‡
Collector-Treasurer	Statute and Ord.	"	*	*	*
Corporation Counsel	Ord.	"	Quadrennially	May 1	4 yrs.
Election Commissioners (Four)	Statute	"	Annually, one	April 1	4 yrs.

* For a term expiring on the first Monday of the January following the next biennial municipal election at which a mayor is elected.
† Position placed under Civil Service by vote of electorate, November 2, 1943.
‡ Determined by Stat. 1953, Chap. 491.

Officials.	How Created.	Appointed or Elected.		Term.	
		By Whom.	When.	Begins.	Length.
Examiners, Board of (Three)	Statute and Ord.	Mayor	Annually, one	May 1	3 yrs.
Fire Commissioner	Statute	"	Quadrennially	May 1	4 yrs.
Gasfitters, Board of Examiners of (Three)	Statute and Ord.	"	Annually, one	May 1	1 yr.
Health Commissioner	Ord.	"	*	*	*
Hospital Trustees (Five)	Statute	"	Annually, one	May 1	5 yrs.
Library Trustees (Five)	Ord.	"	Annually, one	May 1	5 yrs.
Parks and Recreation, Commissioner of	Statute and Ord.	"	*	*	*
Parks and Recreation, Associate Commissioners of (Four)	Statute and Ord.	"	Annually, one	May 1	4 yrs.
Penal Institutions Commissioner	Ord.	"	Quadrennially	May 1	4 yrs.
Personnel, Supervisor of	Ord.	"	†	†	†
Public Health Council (Nine)	Ord.	"	Annually, three	May 1	3 yrs.
Public Works, Commissioner of	Ord.	"	*	*	*
Purchasing Agent	Ord.	"	*	*	*
Real Estate, Committee on Foreclosed (Three)	Ord.	"	§	§	§
Real Property, Commissioner of	Ord.	"	*	*	*
Real Property, Assistant Commissioner of	Ord.	"	*	*	*
Real Property, Associate Commissioners of (Three)	Ord.	"	Annually, one	May 1	3 yrs.
Retirement Board (Three)	Statute	"	Triennially, one	Oct. 1	3 yrs.

* For a term expiring on the first Monday of the January following the next biennial municipal election at which a mayor is elected.

§ The Chairman and two other members of the Real Property Board are appointed by the Mayor from the Real Property Board.

† Position placed under Civil Service by Stat. 1959, Chapter 603.

Officials.	How Created.	Appointed or Elected.		Term.	
		By Whom.	When.	Begins.	Length.
Review, Board of (Three)	Statute and Ord.	Mayor	See footnote	See footnote	See footnote
Sinking Funds Commissioners (Six)	Statute and Ord.	"	Annually, two	May 1	3 yrs.
Traffic Commissioner	Statute	"	*	*	*
Veterans' Benefits and Services Commissioner	Statute and Ord.	"	*	*	*
Veterans' Graves and Registration, Supervisor of	Statute and Ord.	"	†	†	†
Weights and Measures, Sealer of	Statute and Ord.	"	‡	‡	‡
Welfare, Overseers of Public (Twelve)	Statute and Ord.	"	Annually, four	May 1	3 yrs.
Zoning Adjustment, Board of (Twelve)	Statute	"	Annually, two	May 1	5 yrs.
Alternates (Eleven)	Statute	"	Annually, two	May 1	5 yrs.
Zoning Commission (Eleven)	Statute	"	Annually, four	May 1	3 yrs.

* For a term expiring on the first Monday of the January following the next biennial municipal election at which a mayor is elected.

† Position placed under Civil Service by Stat. 1949, Chap. 245.

‡ Position placed under Civil Service by Stat. 1909, Chap. 382.

Note:—The Mayor appoints three persons to this Board as follows:— (1) such person in the service of the real estate appraisal division of the assessing department as the mayor, by a writing filed with the city clerk after the commencement of a municipal year, shall designate to serve ex officio on said board at his pleasure during such year, who, while so serving, shall be chairman of said board, (2) such person in the service of the statistical research division of the assessing department as the mayor in like manner shall designate to serve ex officio on said board at his pleasure during such year, and (3) such person as the mayor shall appoint from the public at large to serve on said board for a term expiring on the first Monday of the January following the next biennial municipal election at which a mayor is elected.

EXECUTIVE DEPARTMENTS

THE DEPARTMENTS AND BOARDS OF THE CITY WERE REORGANIZED AND CONSOLIDATED BY CHAPTER 8 OF THE ORDINANCES OF 1953, WHICH TOOK EFFECT ON JANUARY 1, 1954, CHAPTER 2 OF THE ORDINANCES OF 1954, WHICH TOOK EFFECT ON MAY 1, 1954, AND CHAPTER 3 OF THE ORDINANCES OF 1954, WHICH TOOK EFFECT ON JUNE 30, 1954.

FOR CONVENIENT REFERENCE THE FOLLOWING DEPARTMENTS ARE ARRANGED ALPHABETICALLY ACCORDING TO THE PRINCIPAL WORD OF THEIR TITLE. THE DEPARTMENTS ARE DISTINGUISHED BY TITLES IN CAPITAL LETTERS AND THE BOARDS AND COMMISSIONS ARE IN ITALICS.

DEPARTMENT OF THE MAYOR

Office, 27 City Hall, second floor

[Stat. 1885, Chap. 266; Stat. 1895, Chap. 449; Stat. 1904, Chap. 450; Stat. 1905, Chap. 341; Stat. 1906, Chap. 259; Stat. 1907, Chaps. 274, 463; C. C., Title II., Chap. 3; Stat. 1908, Chaps, 292, 494; Stat. 1909, Chap. 486; Stat. 1910, Chap. 373; Stat. 1911, Chap. 413; Stat. 1912, Chap. 550; Stat. 1913, Chaps. 280, 367, 788; Stat. 1914, Chaps. 274, 730; Spec. Stat. 1915, Chaps. 184, 348; Spec. Stat. 1918, Chap. 94; Gen. Stat. 1919, Chap. 75; Stat. 1920, Chaps. 6, 312, 613; Stat. 1921, Chaps. 169, 407, 497; Stat. 1922, Chaps. 35, 399, 521; Stat. 1924, Chaps. 453, 479; Stat. 1930, Chap. 167; Stat. 1938, Chap. 300; Stat. 1945, Chaps. 4, 8; Rev. Ord. 1947, Chap. 2; Stat. 1948, Chap. 452; Stat. 1951, Chap. 376.]

JOHN F. COLLINS, *Mayor*

JOHN H. O'NEILL, JR., *Administrative Assistant*
ALBERT KRAMER, *Administrative Assistant*
WILLIAM J. DEVINE, *Assistant Secretary*
MARY V. CALLANAN, *Appointment Secretary*
MARGARET J. LEAHY, *Clerk*
ELMER C. FOSTER, *Community Relations Advisor*
RICHARD J. SINNOTT, *Director of Public Information and Chief of Licensing Division*

THE CITY RECORD
Office, 40 City Hall
THOMAS F. O'DAY, *Editor*
P. NICHOLAS PETROCELLI, *Associate Editor*

ADMINISTRATIVE SERVICES DEPARTMENT

Office, 50 City Hall

[Ord. 1953, Chap. 8, Sec. 9; Ord. 1954, Chap. 2, Sec. 13; Ord. 1956, Chap. 3; Stat. 1959, Chap. 203.]

Administrative Services Board

HENRY A. SCAGNOLI, *Director of Administrative Services, Chairman**
JOHN T. LEONARD, *Supervisor of Budgets**
DUNCAN T. FOLEY, *Supervisor of Personnel*†
MICHAEL A. DESIMONE, *Purchasing Agent**
JOSEPH P. LALLY, *City Auditor*, ex officio
JAMES E. GILDEA, *Collector-Treasurer*, ex officio
ROBERT A. GRIMES, *Commissioner of Assessing*, ex officio
LAWRENCE W. COSTELLO, *Administrative Secretary*

---

* For a term expiring on the first Monday of the January following the next biennial municipal election at which a mayor is elected.

† Stat. 1959, Chapter 603 placing the office of Supervisor of Personnel under Civil Service was accepted by the City Council on October 19, 1959, and approved by the Mayor on October 20, 1959.

The Administrative Services Department represents a consolidation of the activities formerly conducted by the Budget, Printing, and Supply Departments, and the acquisition of 2 new activities — the receipt and processing of general complaints and the establishment of an office machine repair unit. It is under the charge of a board known as the Administrative Services Board, consisting of the Director of Administrative Services as chairman, the Supervisor of Budgets, the Supervisor of Personnel, the Purchasing Agent, the City Auditor, the Collector-Treasurer, and the Assessor, ex officiis. It is the duty of this board, and more especially of the Director of Administrative Services, to make, under the Mayor, studies and recommendations with respect to the organization, activities, policies, and procedures of all departments, boards, and officers so that the administration thereof shall be economical and efficient.

The regular activities of the department are divided into six divisions — administrative, budget, personnel, purchasing, complaints, and office machine servicing. The Director, in addition to his regular duties, as set forth above, directs the operations and procedures of the Complaints Division and the Office Machine Repair Unit. The Supervisor of Budgets is the budget officer of the city and county and under the direction of the Mayor and in consultation with the Director is responsible for the preparation of the annual and all supplementary budgets as well as all subsequent revisions of the items in any budget. The Supervisor of Personnel is in charge of all personnel records as well as the administration of all compensation plans established for city and county employees. He makes a continuing study of personnel problems, employment conditions, and economic changes affecting all departments and recommends to the Mayor and department officials programs and administrative policies designed to improve and co-ordinate the handling of personnel matters. The Purchasing Agent is responsible for the furnishing of all materials or supplies requisitioned by the several departments. He has charge of the printing plant and supplies the printing or binding requisitioned by departments to whom the City is required by law to furnish the same. He is the custodian of all surplus personal property of the city and may reallocate any such items among the several departments or, with the required approvals, sell or otherwise dispose of the same.

The department also contains a board of five commissioners known as the Art Commission, which has the custody and care of all works of art owned by the City. While not subject to the direct supervision or control of the Administrative Services Board, this commission shall not communicate with the Mayor or make any annual or other report except through the board.

Art Commission

Office, Faneuil Hall

[Stat. 1898, Chap. 410; Rev. Ord. 1898, Chap. 4; C. C., Title IV., Chap. 11; Spec. Stat. 1919, Chap. 87; Ord. 1953, Chap. 8; § 9.]

OFFICIALS

NELSON W. ALDRICH, *Chairman*

———— ————, *Secretary*

COMMISSIONERS*

————— ————, nominated by the Trustees of the Public Library of the City of Boston. Term expiring May 1, 1961.

MARGARET FITZHUGH BROWNE, nominated by the Copley Society of Boston. Term expiring May 1, 1962.

ALICE M. MAGINNIS, nominated by the Museum of Fine Arts. Term expiring May 1, 1963.

NELSON W. ALDRICH, nominated by the Massachusetts Institute of Technology. Term expiring May 1, 1964.

MARVIN GOODY, nominated by the Boston Society of Architects. Term expiring May 1, 1965.

DAVID MCKIBBIN, *Clerk*, 10½ Beacon street, Boston

The Art Commission, formerly the Art Department, established in 1898, is composed of five commissioners, appointed by the Mayor. Each year one of the following-named bodies, namely, the Museum of Fine Arts, the Trustees of the Public Library of the City of Boston, the Massachusetts Institute of Technology, the Boston Society of Architects, and the Copley Society of Boston, submits a list of three persons to the Mayor; and the Mayor appoints one person as Art Commissioner from the list so submitted, to serve for five years. Whenever the term of a member of the commission expires, the Mayor appoints his successor from a list selected by the body which made the original selection, as aforesaid.

No work of art can become the property of the City of Boston without the approval of the Art Commission, which may also be requested by the Mayor or the City Council to pass upon the design of any municipal building, bridge, approach, lamp, ornamental gate or fence, or other structure to be erected upon land belonging to the City. No work of art, the property of the City of Boston, shall be removed except by order of the Art Commissioners and with the approval of the Mayor. Moreover, all contracts or orders for the execution of any painting, monument, statue, bust, bas-relief, or other sculpture for the City shall be made by said Commission acting by a majority of its members, subject to the approval of the Mayor. By Chap. 87, Special Acts of 1919, all works of art owned by the City were placed in the custody and care of the Art Commissioners.

Public Safety Commission

Office, 50 City Hall

[Stat. 1959, Chap. 203; Stat. 1961, Chap. 194]

HENRY A. SCAGNOLI, *Director of Administrative Services*, ex officio, *Chairman*

* The Commissioners serve without compensation.

Charles W. Sweeney, *Director of Civil Defense*, ex officio
Robert E. York, *Building Commissioner*, ex officio
Thomas J. Griffin, *Fire Commissioner*, ex officio
James W. Haley, *Public Works Commissioner*, ex officio
Thomas F. Carty, *Traffic Commissioner*, ex officio
Frederick J. Gillis, *Superintendent of Schools*, ex officio
Leo J. Sullivan, *Police Commissioner*, ex officio
Frank Robert Freckleton, M.D., *Health Commissioner*, ex officio
Thomas L. McLernon, *General Manager*, Metropolitan Transit Authority, ex officio
Lawrence W. Costello, *Secretary*

It is the duty of this Commission to co-ordinate the work of all departments of the City concerned with public safety to the end that there may be efficient and concerted action by said departments, particularly in times of emergency or disaster. The Commission shall meet at least once each month, at the call of the Director of Administrative Services, for the purpose of discharging said duty.

ASSESSING DEPARTMENT

Office, 301 City Hall Annex, third floor

[Stat. 1854, Chap. 448, § 37; Stat. 1884, Chap. 123; Stat. 1903, Chap. 279; Rev. Ord. 1898, Chap. 5; Ord. 1900, Chap. 5; Ord. 1901, Chap. 8; C. C., Title IV., Chap. 12; Ord. 1910, Chap. 1; Stat. 1911, Chap. 89; Stat. 1913, Chaps. 155, 484; Stat. 1914, Chap. 198; Rev. Ord. 1914, Chap. 5; Gen. Stat. 1915, Chap. 91; Gen. Stat. 1916, Chaps. 87, 173, 294; Spec. Stat. 1918, Chap. 93; Stat. 1920, Chaps. 93, 96, 183, 552; Stat. 1921, Chaps. 283, 399; Stat. 1922, Chap. 6; Stat. 1924, Chap. 410; Stat. 1938, Chap. 257; Stat. 1945, Chap. 263; Stat. 1949, Chap. 313; Stat. 1951, Chap. 601; Ord. 1954, Chap. 3; Ord. 1958, Chap. 4; Ord. 1961, Chap. 1.]

BOARD

Robert A. Grimes, *Commissioner of Assessing**
Adolph H. Brauneis, *Associate Commissioner of Assessing**
William F. Morrissey, *Associate Commissioner of Assessing**

BOARD OF REVIEW

John M. Corcoran, ex officio, *Chairman*.†
Paul M. Finan, ex officio§
James J. Walsh*
John P. Doherty, *Executive Secretary*

The Assessing Department, is under the charge of a board consisting of an officer, known as the Commissioner of Assessing, and two other officers, known as Associate Commissioners of Assessing. The mayor

* For a term expiring on the first Monday of the January following the next biennial municipal election at which a mayor is elected.

† Such person in the service of the real estate appraisal division of the assessing department as the mayor, by a writing filed with the city clerk after the commencement of a municipal year, shall designate to serve ex officio on said board at his pleasure during such year, who, while so serving, shall be chairman of said board. (See Ord. 1961, Chap. 1, Sect. 4.)

§ Such person in the service of the statistical research division of the assessing department as the mayor, by a writing filed with the city clerk after the commencement of a municipal year, shall designate to serve ex ozcio on said board at his pleasure during such year. (See Ord. 1961, Chap. 1, Sect. 4.)

shall from time to time by a writing filed with the city clerk designate one of the associate commissioners of assessing as the associate commissioner of assessing for motor vehicle excises and the other as the associate commissioner of assessing for poll taxes.

Said board shall divide the assessing department from time to time into a real estate appraisal division, a statistical research division, and such other divisions as said board shall adjudge necessary for the proper conduct of the department.

The commissioner of assessing shall, for the assessing department including the board of review, exclusively have the power, and perform the duties, conferred or imposed by law on the assessor in existence immediately prior to April 26, 1961, with respect to the acquisition and disposal of property, the making of contracts, and the appointment, suspension, discharge, compensation and indemnification of subordinates. The commissioner of assessing shall also have the powers and perform the duties conferred or imposed by law on the assessor and the board of review in the assessing department in existence immediately prior to April 26, 1961, with respect to taxes other than poll and motor vehicle excise taxes, and shall further have the powers and perform the duties from time to time conferred or imposed on assessors of cities in Massachusetts by general laws applicable to Boston with respect to taxes other than poll and motor vehicle excise taxes.

The associate commissioners of assessing shall have the powers and perform the duties conferred or imposed by law on the assessor in existence immediately prior to April 26, 1961, with respect, in the case of the associate commissioner of assessing for motor vehicle excises, to motor vehicle excise taxes, and in the case of the associate commissioner of assessing for poll taxes, to poll taxes, and shall also have the powers and perform the duties from time to time conferred or imposed on assessors of cities in Massachusetts by general laws applicable to Boston with respect, in the case of the associate commissioner of assessing for motor vehicle excises, to motor vehicle excise taxes, and in the case of the associate commissioner of assessing for poll taxes, to poll taxes. In addition, each associate commissioner of assessing may, at such time as he shall have been so authorized by written designation signed by the commissioner of assessing, approved by the mayor and filed with the city clerk and such authorization shall not have been revoked in like manner, exercise the powers and perform the duties of commissioner of assessing in relation to such matters as may be specified in such designation. In the event of the absence, disability or vacancy in office of an associate commissioner ot assessing, the powers and duties conferred or imposed upon him by or under this section shall be exercised and performed by the other associafe commissioner of assessing.

The Board of Review, consists of (1) such person in the service of the real estate appraisal division of the assessing department as the mayor, by a writing filed with the city clerk after the commencement of a municipal year, shall designate to serve *ex officio* on said board at his pleasure during such year, who, while so serving, shall be chairman of

said board, (2) such person in the service of the statistical research division of the assessing department as the mayor in like manner shall designate to serve *ex officio* on said board at his pleasure during such year, and (3) such person as the mayor shall appoint from the public at large.

It shall be the duty of the board of review to review every application for the abatement of a real estate or personal property tax and report to the commissioner of assessing its findings and recommendations with respect thereto, including such suggestion for settlement, if any, as, after discussion with the applicant, the board may think proper.

Every application for abatement filed with the assessing department shall be deemed to be filed with, and shall be forthwith transmitted to, in the case of an application for the abatement of a real estate or personal property tax, the commissioner of assessing, in the case of an application for the abatement of a motor vehicle excise tax, the associate commissioner of assessing for motor vehicle exicses, and in the case of an application for the abatement of a poll tax, the associate commissioner of assessing for poll taxes.

AUDITING DEPARTMENT

Office, 11 City Hall, first floor

Rev. Ord. 1898, Chap. 6; Ord. 1901, Chap. 10; Stat. 1909, Chap. 486, §§ 3, 23, 24, 25; Stat. 1911, Chap. 413; Stat. 1913, Chaps. 367, 788; Rev. Ord. 1914, Chap. 6; Spec. Stat. 1917, Chap. 111; Spec. Stat. 1919, Chap. 168; Ord. 1921, Chap. 1; Stat. 1922, Chap. 133; Stat. 1924, Chap. 479; Ord. 1925, Chap. 6; Ord. 1934, Chap. 5; Ord. 1949, Chap. 9.]

JOSEPH P. LALLY, *City Auditor*
JOHN F. FITZPATRICK, *Deputy City Auditor*

The office of Auditor was established by ordinance on August 2, 1824. Under provisions of Chapter 414 of the Acts of 1941, the office of City Auditor was placed under Civil Service on November 2, 1943, by a referendum vote of 60,139 to 12,409.

The office of Deputy City Auditor was established by ordinance on July 11, 1934.

Regular annual reports of receipts and expenditures have been published by the Auditor since 1825. Less complete reports were published by finance committees from 1811 to 1824, inclusive. Since June 1, 1867, the Auditor has published monthly exhibits of all City, School, and County expenditures.

The City Auditor is also Auditor of the County of Suffolk, Secretary of the Board of Commissioners of Sinking Funds, a member of the Board of Trustees of the George Robert White Fund, a member of the Boston Retirement Board and a member of the Administrative Services Board. (Rev. Ord. 1947, Chaps. 3, 6.)

BUILDING DEPARTMENT

Office, 901–910 City Hall Annex, ninth floor

ROBERT E. YORK, *Building Commissioner.* Term expiring May 15, 1961

THOMAS L. FLYNN, *Deputy Building Commissioner and Head of Technical Services.*

FRANK J. COUGHLIN, *Executive Secretary and Head of Office Services.*

EDMUND J. MORGAN, *Head of Construction and Safety Inspections.*

EDWARD P. LANG, *Head of Mechanical Inspections.*

LEO F. MURPHY, *Superintendent, Head of Electrical Inspections.*

The duty of the Building Commissioner, under the provisions of Chapter 479 of the Acts of 1938, as amended (the Building Code), is to inspect all buildings and structures in the City of Boston except bridges, quays or wharves, buildings owned and occupied by the United States or the Commonwealth, railroad stations and structures used primarily for railway purposes, voting booths, tanks of certain specified capacities, tunnels constructed and maintained by the public authority, tents covering an area of less than one hundred square feet, fences less than six feet in height, signs or billboards upon the ground and signs less than one square foot in area, and flagpoles less than twenty feet in length.

The Code authorizes the Commissioner to issue permits to erect, enlarge, alter, substantially repair, move, demolish or change the occupancy of any building or structure; or to install, alter, or substantially repair plumbing, gas fitting, fire extinguishing apparatus and elevators; or to install steam boilers, furnaces, heaters or other heat producing apparatus the installation of which is regulated by the Code; or to install engines or dynamos.

The Zoning Act also is administered by the Building Commissioner. Under the provisions of this Act the city is divided into use districts, defined as Residential, Business, Industrial and Unrestricted. With minor exceptions, no building shall be erected or altered, nor shall any building or premises be used, for any purpose other than the use permitted in the district in which such building or premises is located. (Chapter 488, Acts of 1924, as amended — the Zoning Act.)

The Commissioner also licenses gas fitters, both master and journeyman; registers master plumbers; establishes the qualifications of welders and licenses operators of elevators.

In addition, Chapter 143 of the General Laws, in so far as applicable to Boston, is administered by the Building Commissioner under delegated authority from the State Commissioner of Public Safety.

The primary purpose of the public safety regulations promulgated under this chapter is to establish a minimum code of safety for the entire state. Cities and towns may make further exactions in accordance with local building ordinances and not inconsistent with law, but in no case may the provisions of state law be avoided or minimized.

The law falls with particular force on all places of assembly — restaurants, taverns, dance halls, meeting halls and all places of similar occupancy in which fifty or more persons may be accommodated. Lodging houses and apartment houses in which there are eight or more rooms above the second floor, or in which ten or more persons are accommodated above the second floor come also within the provisions of this Act. All such buildings must be certified by the Building Commissioner as to compliance with these particular regulations in addition to the Boston Code requirements.

On May 1, 1954, in accordance with Ordinances of 1954, Chapter 2, Section 30, the powers, duties, appropriations and personnel of the Electrical Inspection Division of the Fire Department were transferred to the Building Department.

By Chapter 2 of the Ordinances of 1954 the Board of Appeal, the Board of Examiners, the Board of Examiners of Gasfitters, and the Committee on Licenses were placed in the Building Department and the Board of Zoning Adjustment and the Zoning Commission were placed in the said Department by Revised Ordinances of 1961, Chapter 9, Sections 9 and 10, but none of said Boards, Commission or Committee is subject to the supervision or control of the Building Commissioner, but unless otherwise ordered by the Mayor none of said Boards, Commission or Committee shall communicate with the Mayor or make any annual or other report, except through the Building Commissioner.

Board of Appeal

Office, 907 City Hall Annex, ninth floor

[Stat. 1938, Chap. 479, § 117, as amended by Ord. 1943, § 42 (Building Code); Stat. 1924, Chap. 488, § 19, as amended by Stat. 1941, Chap, 373, § 18 (Zoning Law); Stat. 1948, Chap. 165; Ord. 1954, Chap. 2. § 21.]

OFFICIALS

Samuel J. Tomasello, *Chairman*
Merton P. Ellis, *Secretary*

THE BOARD

Members	Nominated by	Term ending
John J. Grigalus	Mayor's selection	May 1, 1962
Samuel J. Tomasello	Boston Society of Architects Boston Society of Civil Engineers	May 1, 1963
James J. Boyle	Building Trades Council of Boston and Vicinity	May 1, 1964
George W. Judkins	Boston Real Estate Board Massachusetts Real Estate Association	May 1, 1965
Merton P. Ellis	Master Builders Association of Boston Building Trades Employers' Association of the City of Boston Associated General Contractors of Massachusetts, Inc.	May 1, 1966

The Board consists of five members appointed by the Mayor in the following manner: One member from two candidates, one to be nominated by the Boston Real Estate Board and one by the Massachusetts Real Estate Association; one member from two candidates, one nominated by the Boston Society of Architects and one by the Boston Society of Civil Engineers; one member from three candidates, one to be nominated by the Master Builders' Association of Boston, one by the Building Trades Employers' Association of the City of Boston, and one by the Associated General Contractors of Massachusetts, Inc.; one member from two candidates nominated by the Building Trades Council of Boston and Vicinity; and one member selected by the Mayor. The term of office is five years. Each member is paid $25 per diem for actual service, but not more than $3,500 in any one year for the aggregate services rendered by him under building code and zoning law.

Any applicant for a permit from the Building Commissioner whose application has been refused *in re* building law or *in re* zoning law may appeal therefrom within ninety days, and a person who has been ordered to incur expense may within thirty days after receiving such order (or in the case of its being a hazardous condition in the opinion of the Building Commissioner within a shorter period as the Building Commissioner designates) appeal to the Board of Appeal by giving notice in writing to the commissioner. All cases of appeal are settled by the Board after a hearing, and a decision rendered on same open for public inspection.

Board of Examiners

Office, 1002 City Hall Annex, tenth floor

[Stat. 1912, Chap. 713; Ord. 1912, Chap. 9; Rev. Ord. 1914, Chap. 8; Ord. 1920, Chap. 10; Ord. 1925, Chap. 5; Stat. 1938, Chap. 479 as amended by Ord. 1943; Stat. 1945, Chap. 626; Stat. 1952, Chap. 212; Ord. 1952, Chap. 6; Ord. 1954, Chap. 2, § 22.]

OFFICIALS

FALK NATHAN, *Chairman*
MARY D. MCMACKIN, *Permanent Secretary*

THE BOARD

GEORGE R. MCNEIL.	Term expiring May 1, 1961.
FALK NATHAN.	Term expiring May 1, 1962.
JOHN GUARINO.	Term expiring May 1, 1963.

The Board of Examiners, as an adjunct of the Building Department, was established in 1912. It consists of three members appointed by the Mayor, the duty of said members being to act upon the qualifications of persons desiring to be registered as construction superintendents in the City of Boston. Under the law the personnel of the Board includes an architect or engineer, a contractor, and a lawyer. Compensation for service by said members is established at fifteen dollars a day, the yearly salary not to exceed fifteen hundred dollars.

Applicants qualifying for registration pay an initial fee of ten dollars, three dollars for annual renewal.

Board of Examiners of Gasfitters

Office, 901 City Hall Annex, ninth floor

[Stat. 1897, Chap. 265; Stat. 1924, Chap. 63; Ord. 1954, Chap. 2, § 24.]

THE BOARD

ROBERT E. YORK, *Building Commissioner*, ex officio, *Chairman*
FRANK ROBERT FRECKLETON, M.D., *Health Commissioner*, ex officio
GEORGE ROBBINS (term ending May 1, 1962)

The appointive member is appointed by the Mayor for a term of one year and he shall be a licensed master gasfitter who shall have been continuously engaged in business as a master gasfitter during the five years next preceding his appointment.

Committee on Licenses

Office, 901 City Hall Annex

[Ord. 1954, Chap. 2, § 25; Stat. 1959, Chap. 203, § 2.]

COMMITTEE

ROBERT E. YORK, *Building Commissioner*, ex officio

THOMAS F. CARTY, *Traffic Commissioner*, exofficio

THOMAS J. GRIFFIN, *Fire Commissioner*, exofficio

FRANK J. COUGHLIN, *Secretary*

The Committee on Licenses is in the Building Department. This committee shall have the powers and perform the duties conferred or imposed on the board of street commissioners by Chapter 148 of the General Laws, as amended, by Chapter 577 of the Acts of 1913, as amended, by Chapter 488 of the Acts of 1924, as amended, and by Chapter 349 of the Acts of 1953.

Beacon Hill Architectural Commission

Office, 901 City Hall Annex

[Stat. 1955, Chap. 616; Stat. 1958, Chaps. 314, 315.]

OFFICIALS

JOHN CODMAN, *Chairman*

ROBERT E. MINOT, *Vice Chairman*

FRANK J. COUGHLIN, *Secretary*

THE COMMISSION

MEMBERS	Nominated by	Term ending
Robert E. Minot	Beacon Hill Civic Association, Inc.	May 1, 1961
John Codman	Boston Real Estate Board	May 1, 1962
Carmen DiStefano	Boston Society of Architects	May 1, 1963
Andrew H. Hepburn	Society for the Preservation of New England Antiquities	May 1, 1964
Dorothy W. Bisbee	Mayor's Selection	May 1, 1965

The Beacon Hill Architectural Commission was formed for the purpose of promoting the "educational, cultural, economic and general welfare of the public through the preservation of the historic Beacon Hill District and to maintain said district as a landmark in the history of architecture and as a tangible reminder of Old Boston as it existed in the early days of the Commonwealth".

The District, as defined in the Act comprises the area bounded as follows: — southerly by the northerly side line of Beacon street; westerly by a line parallel with, and one hundred and fifty feet distant westerly from, the westerly side line of Beaver street; northerly by Beaver place; easterly by Brimmer street; northerly again by Byron street; westerly again by a line parallel with, and eighty feet distant westerly from, the westerly side line of Charles street; northerly again by the southerly side line of Revere street; easterly again by the westerly side line of Myrtle street; northerly again by the southerly side line of Myrtle street; and easterly again by the westerly side line of Hancock street and said side line extended southerly to Beacon street; excluding, however, from said area land of the commonwealth and the estates numbered twenty-six to eighty-eight, inclusive, and ninety-eight to one hundred and thirty-six, inclusive, on Myrtle street.

Under the provisions of Stat. 1958, Chap. 315, the following addition was made to the Historic District. The area bounded as follows: southerly by Byron street; westerly by Brimmer street; southerly again by Beaver place; westerly again by Embankment road; northerly by Pinckney street; and easterly by a line parallel with, and eighty feet distant westerly from, the westerly line of Charles street.

It is the function of the Commission to regulate and control all construction, reconstruction and alteration to buildings and structures within the District in which exterior architectural features are involved. Under the terms of the Act, an "Exterior Architectural Feature" is the "architectural style and general arrangement of such portion of the exterior of a structure as is designed to be open to view from a public way, including kind, color and texture of the building materials of such portion and type of all windows, doors, lights, signs and other fixtures appurtenant to such portion".

The members of the Commission are appointed by the Mayor as follows: — one from two candidates nominated by the Beacon Hill Civic Association, Inc., one from two candidates nominated by the Boston Real Estate Board, one from two candidates nominated by The Boston Society of Architects, one from two candidates nominated by the Society for the Preservation of New England Antiquities, and one member selected at large by the Mayor. As the term of any member expires his successor shall be appointed by the Mayor for a term of five years. The members shall serve without compensation.

Board of Zoning Adjustment

Office, 1108 City Hall Annex, eleventh floor

[Stat. 1924, Chap. 488, Section 20; Stat. 1925, Chap. 219; Stat. 1926, Chap. 350; Stat. 1927, Chap. 220; Stat. 1928, Chaps. 70, 137; Stat. 1929, Chap. 88; Stat. 1930, Chap. 347; Stat. 1931, Chaps. 16, 180; Stat. 1932, Chap. 143; Stat. 1933, Chap. 204; Stat. 1934, Chap. 210; Stat. 1936, Chap. 240; Stat. 1941, Chap. 373, Stat. 1946, Chap. 198; Stat. 1948, Chaps. 165, 203, 214; Chap. 537, 1949; Chap. 328, 1950; Stat. 1952, Chap. 109; Stat. 1952, Chap. 143; Stat. 1953, Chap. 411; Ord. 1954, Chap. 2, §§ 27, 28; Stat. 1959, Chap. 193; Stat. 1960, Chap. 652; Rev. Ords. 1961, Chap. 9, § 9.]

OFFICIALS

ALBERT V. COLMAN, *Chairman*
WILLIAM L. HYLAND, *Vice Chairman*
MARY T. DOWNEY, *Secretary*
THOMAS E. MCCORMICK, *Engineer*

THE BOARD

MEMBERS	Nominated by	Term ending
Carroll P. Sheehan	Mayor's Appointment See Stat. 1960, Chap. 652, Sec. 12	At pleasure of Mayor
Raymond P. Delano	United Improvement Association	May 1, 1958
Samuel S. Risenberg	Boston Society of Architects; Boston Society of Landscape Architects	May 1, 1960
F. Paul Morgan	Massachusetts Real Estate Association	May 1, 1960
Elliott Henderson	Boston Chamber of Commerce	May 1, 1961
Albert V. Colman	Mayor's Selection	May 1, 1961
Philip M. Horan	Master Builders' Association of Boston	May 1, 1961
David F. Supple	Associated Industries of Massachusetts	May 1, 1962
Robert T. Fowler, Jr.	Boston Real Estate Board	May 1, 1962
Theodore W. Paul	Massachusetts Motor Truck Association, Inc.	May 1, 1963
Charles Spillane	Boston Central Labor Union	May 1, 1964
William L. Hyland	Boston Society of Civil Engineers	May 1, 1964

ALTERNATE MEMBERS*	Nominated by	Term ending
Francis D. Harrigan	United Improvement Association	May 1, 1958
Douglas B. Footit	Boston Society of Architects; Boston Society of Landscape Architects	May 1, 1960
Thomas M. Horan	Massachusetts Real Estate Association	May 1, 1960
Arthur J. Kelly	Boston Chamber of Commerce	May 1, 1961
William A. MacLeod	Master Builders' Association of Boston	May 1, 1961
Leo J. Glennon	Mayor's Selection	May 1, 1961
C. Clark Macomber	Associated Industries of Massachusetts	May 1, 1962
John Codman	Boston Real Estate Board	May 1, 1962
Allan J. Wilson	Massachusetts Motor Truck Association, Inc.	May 1, 1963
Mark Linenthal	Boston Society of Civil Engineers	May 1, 1964
John J. Cotter	Boston Central Labor Union	May 1, 1964

* Alternate members as provided in Chap. 109, Acts of 1952.

The Board consists of one member appointed by the Mayor to serve at his pleasure and eleven other members, and eleven alternates, appointed by the Mayor, as follows:— one member from two candidates, and one alternate from two other candidates, nominated by the Associated Industries of Massachusetts, one member from two candidates, and one alternate from two other candidates, nominated by the Boston Central Labor Union, one member from two candidates, and one alternate from two other candidates, nominated by the Boston Chamber of Commerce, one member from two candidates, and one alternate from two other candidates, nominated by the Boston Real Estate Board, one member from two candidates, and one alternate from two other candidates, nominated, both in the case of the member and in the case of the alternate, one by The Boston Society of Architects and one by the Boston Society of Landscape Architects, one member from two candidates, and one alternate from two other candidates, nominated by the Boston Society of Civil Engineers, one member from two candidates, and one alternate from two other candidates, nominated by the Massachusetts Motor Truck Association, Inc., one member from two candidates, and one alternate from two other candidates, nominated by the Massachusetts Real Estate Association, one member from two candidates, and one alternate from two other candidates, nominated by the Master Builders' Association of Boston, one member from two candidates, and one alternate from two other candidates, nominated by the United Improvement Association, and one member, and one alternate, selected at large by the Mayor. All appointive members, and all alternates, shall be residents of or engaged in business in Boston. The term of office is five years.

The members of the Board serve without compensation. Any petition for changing the zoning map must be accompanied by a fee of thirty-five dollars before being considered by the Board.

Either upon petition or otherwise, the Board may, by a decision of not less than four fifths of its members, rendered after a public hearing following advertisement and due notice to the owners of all property deemed by the Board to be affected, change the boundaries of districts by changing the zoning map on file at the state secretary's office, to meet altered needs of a locality, to avoid undue concentration of population, to provide adequate light and air, to lessen congestion in streets, to secure safety from fire, panic and other dangers, to facilitate the adequate provision of transportation, water, sewerage, and other public requirements and to promote the health, safety, convenience and welfare of the inhabitants of the City of Boston.

No decision of the Board of Appeal permitting the erection or alteration of a building to an extreme height greater than that otherwise authorized under the provisions of the zoning law for the lot or building in question is effective until and unless confirmed by the decision of not less than two thirds of the members of the Board of Zoning Adjustment.

If a change in the boundaries of districts is favorably decided upon or if a decision of the Board of Appeal is confirmed, any person aggrieved or any municipal officer or Board, may within fifteen days after the entry of such decision, appeal to the Superior Court sitting in equity, for the County of Suffolk.

Zoning Commission

1108 City Hall Annex, Boston

[Stat. 1956, Chap. 665, Stat. 1957, Chap. 408, Stat. 1958, Chap. 77, Stat. 1960, Chap. 652; Rev. Ords. 1961, Chap. 9, § 10.]

OFFICIALS

ALBERT V. COLMAN, *Chairman*
WILLIAM L. HYLAND, *Vice Chairman*
MARY T. DOWNEY, *Secretary*
THOMAS E. MCCORMICK, *Engineer*

MEMBERS	Nominated by	Term ending
Alfred Gross	Master Builders' Association of Boston	May 1, 1962
Theodore W. Paul	Massachusetts Motor Truck Association, Inc.	May 1, 1962
Timothy J. Regan, Jr.	Mayor's Selection	May 1, 1962
William L. Hyland	Boston Society of Civil Engineers	May 1, 1963
Antonino F. Iovino	Greater Boston Chamber of Commerce	May 1, 1963
Nathaniel J. Young	Mayor's Selection	May 1, 1963
Stanley Underhill	Boston Society of Architects / Boston Society of Landscape Architects	May 1, 1963
Albert V. Colman	Mayor's Selection	May 1, 1961
Robert T. Fowler	Boston Real Estate Board	May 1, 1961
Charles F. Spillane	Boston Central Labor Union	May 1, 1961
David F. Supple	Associated Industries of Massachusetts	May 1, 1961

The Commission consists of eleven commissioners appointed by the Mayor subject to confirmation by the City Council as follows: one commissioner from two candidates nominated by the Associated Industries of Massachusetts, one commissioner from two candidates nominated by the Boston Central Labor Union, one commissioner from two candidates nominated by the Boston Real Estate Board, one commissioner from two candidates nominated one by The Boston Society of Architects and one by the Boston Society of Landscape Architects, one commissioner from two candidates nominated by the Boston Society of Civil Engineers, one commissioner from two candidates nominated by the Greater Boston Chamber of Commerce, one commissioner from two candidates nominated by the Massachusetts Motor Truck Association, Inc., one commissioner from two candidates nominated by the Master Builders' Association of Boston, and three commissioners selected at large by the Mayor, one of whom shall own alone or with one or more other persons, and shall occupy in whole or in part as his place of residence, a dwelling house having not more than three dwelling units. All zoning commissioners shall be residents of Boston; provided that any person who on May 22, 1958, is a member of the Board of Zoning Adjustment of said city may be a zoning commissioner irrespective of his place of residence. The term of office is for three years and the commissioners serve without compensation.

The commissioners may adopt a zoning regulation and from time to time amend it upon petition or otherwise, by the concurrent vote of not less than seven of its members, rendered after a public hearing following advertisement.

A zoning regulation shall be designed among other purposes to lessen congestion in the streets; to conserve health; to secure safety from fire, panic and other dangers; to provide adequate light and air; to prevent overcrowding of land; to avoid undue concentration of population, to facilitate the adequate provision of transportation, water, sewerage, schools, parks and other public requirements; to conserve the value of land and buildings; to encourage the most appropriate use of land throughout the city; and to preserve and increase its amenities.

Votes of the zoning commission adopting a zoning regulation or amendment thereof shall be subject to the same provisions of law in respect to approval by the mayor as orders or votes of the city council of the city, except that the concurrent vote of not less than nine members of the zoning commission shall be necessary to pass such a regulation or amendment over the vote of the mayor.

If any zoning regulation or amendment thereof is favorably decided upon, any person aggrieved or any municipal officer or board, may within fifteen days after the entry of such decision, appeal to the Superior Court sitting in equity, for the County of Suffolk.

CITY CLERK DEPARTMENT

Office, 22 City Hall, second floor

[Stat. 1821, Chap. 110, § 10; Stat. 1854, Chap. 448, § 30; Stat. 1885, Chap. 266, § 2; Rev. Ord. 1898, Chap. 11; G. L., Chap. 41, §§ 12–19; C. C., Title IV., Chap. 8; Stat. 1909, Chap. 486, § 22; Rev. Ord. 1947, Chap. 10; Stat. 1951, Chap. 376, § 17B.]

WALTER J. MALLOY, *City Clerk*
JOSEPH M. DUNLEA, *Assistant City Clerk*

The City Clerk is elected by the City Council for the term of three years. He has the care and custody of the records of the City Council and of all city records, documents, maps, plans and papers, except those otherwise provided for. He also records chattel mortgages, assignments of wages, and other instruments, issues licenses and badges to minors when so directed by the City Council, and performs other duties imposed by statute.

The City Clerk and Assistant City Clerk are, respectively, Clerk and Assistant Clerk of the City Council.

The Assistant City Clerk is appointed by the City Clerk, subject to the approval of the Mayor. By Gen. Laws, Chap. 41, § 18, the certificate or attestation of the Assistant City Clerk has equal effect with that of the City Clerk.

CIVIL DEFENSE DEPARTMENT

Office, 115 Southampton Street

[Stat. 1950, Chap. 639; Ord. 1950, Chap. 8; Stat. 1952, Chap. 269; Stat. 1953, Chap. 491.]

CHARLES W. SWEENEY, *Director.* Term ends July 1, 1962.

The functions of the department are set forth in Chapter 8 of the Ordinances of 1950, which is as follows:

SECTION 1. DEPARTMENT OF CIVIL DEFENSE. There is hereby established a department of civil defense (hereinafter called the "department"). It shall be the function of the department to have charge of civil defense as defined in Section 1, Chapter 639, Acts of 1950, and to perform civil defense functions as authorized or directed by said chapter or by any and all executive orders or general regulations promulgated thereunder, and to exercise any authority delegated to it by the governor under said Chapter 639.

SECT. 2. DIRECTOR OF CIVIL DEFENSE. The department shall be under the direction of a director of civil defense (hereinafter called the "director"), who shall be appointed as prescribed by law. The director shall have direct responsibility for the organization, administration, and operation of the department subject to the direction and control of the appointing authority and shall receive such salary as may be fixed from time to time by the appointing authority. The director may, within the limits of the amount appropriated therefor, appoint such experts, clerks, and other assistants as the work of the department may require, and may remove them, and may make such expenditures as may be necessary to execute effectively the purposes of Chapter 639, Acts of 1950. The director shall also have authority to appoint district co-ordinators and may accept and may receive on behalf of the city, services, equipment, supplies, materials, or funds by way of gift, grant, or loan for purposes of civil defense, offered by the federal government or any agency or officer thereof or any person, firm or corporation, subject to the terms of the offer and the rules and regulations, if any, of the agency making the offer. The director shall cause appropriate records to be kept of all matters relating to such gifts, grants, or loans.

SECT. 3. CIVIL DEFENSE ADVISORY COUNCIL. There is hereby established a civil defense advisory council (hereinafter called the "council"). Said council shall serve without pay and shall consist of the director of civil defense, such other department heads and such other persons as the authority appointing said director may deem necessary. Such member of said council as said appointing authority shall designate shall serve as chairman of said council. Said council shall serve subject to the direction and control of the appointing authority and shall advise said appointing authority and the director on matters pertaining to civil defense.

SECT. 4. POLICE AID TO OTHER CITIES AND TOWNS IN EVENT OF RIOTS AND OTHER VIOLENCE THEREIN. The police department is hereby

authorized to go to aid another city or town at the request of said city or town in the suppression of riots or other forms of violence therein.

SECT. 5. TERMINATION OF ORDINANCE. This ordinance shall remain in force during the effective period of Chapter 639, Acts of 1950, and any act in amendment or continuation thereof or substitution therefor.

SECT. 6. DEFINITION. All references to Chapter 639, Acts of 1950, as now in force shall be applicable to any act or acts in amendment or continuation of or substitution for said Chapter 639.

ELECTION DEPARTMENT

Office, 111 City Hall Annex, first floor

[Stat. 1906, Chap. 311; Stat. 1907, Chap. 560, § 78; Rev. Ord. 1898, Chap. 15; C. C., Title IV., Chap. 16; Stat. 1909, Chap. 486, §§ 53–61; Stat. 1910, Chap. 520; Stat. 1911, Chaps. 304, 469, 517, 550, 735; Stat. 1912, Chaps. 275, 471, 483, 641; Stat. 1913, Chaps. 286, 835; Stat. 1914, Chap. 730; Rev. Ord. 1914, Chap. 15; Gen. Stat. 1915, Chaps. 48, 91; Gen. Stat. 1916, Chaps. 16, 43, 81, 87, 179; Gen. Stat. 1917, Chap. 29; Gen. Stat. 1918, Chap. 74; Stat. 1920, Chaps. 129, 142; Stat. 1921, Chaps. 65, 93, 114, 209, 288, 340, 387; Ord. 1921, Chap. 7; Stat. 1924, Chaps. 311, 410, 453, 479; Stat. 1925, Chaps. 39, 136; Stat. 1926, Chap. 105; Ord. 1938; Stat. 1938, Chap. 287; Stat. 1939, Chap. 450; Stat. 1941, Chap. 472; Stat. 1945, Chap. 139; Stat. 1947, Chaps. 227, 446; Stat. 1948, Chap. 452; Stat. 1949, Chap. 347; Stat. 1951, Chap. 376.]

OFFICIALS

DAVID LASKER, *Chairman*
GERTRUDE A. PFAU, *Secretary*

COMMISSIONERS

JOSEPH RUSSO	Term ending April 1, 1962
GERTRUDE A. PFAU	Term ending April 1, 1963
DAVID LASKER	Term ending April 1, 1964
MAURICE L. SMITH	Term ending April 1, 1965

One Election Commissioner is appointed by the Mayor each year, term beginning April 1. The two leading political parties must be equally represented on the Board and the Chairman is designated annually by the Mayor.

The Board of Registrars of Voters was appointed in May, 1874, and was succeeded July 1, 1895, by the Board of Election Commissioners.

This department exercises all the powers and duties formerly conferred upon the Board of Registrars of Voters (including the preparation of the jury list), except the power and duty of giving notice of elections and fixing the days and hours for holding the same.

The Board also exercises all the powers and duties formerly conferred upon the City Clerk and other officers by chapter 504 of the Acts of 1894. The voting precincts in the 22 wards number 275.

POLICE LISTING BOARD

Chapter 287 of the Acts of 1938 provides: "In Boston there shall be a listing board composed of the police commissioner of the city and the board of election commissioners. In case of disagreement between the members of the listing board, the chief justice of the municipal court of the city of Boston, or, in case of his disability, the senior justice of said court who is not disabled, shall, for the purpose of settling such disagreement, be a member of said listing board and shall preside and cast the deciding vote in case of a tie."

The duties of said board are further provided for in Sections 8, 10, 11, 12, 13, 14, 15, 16 of Chapter 29 of the Acts of 1917; and all other acts in amendment and addition thereto.

FIRE DEPARTMENT

Office, 115 Southampton Street

[Stat. 1850, Chap. 262; Stat. 1895, Chap. 449, § § 9–11; Rev. Ord. 1898, Chap. 17; Stat. 1909, Chap. 308; Stat. 1912, Chap. 574; Ord. 1912, Chaps. 4, 6; Ord. 1913, Chap. 1; Stat. 1913, Chap. 800; Stat. 1914, Chaps. 519, 795; Rev. Ord. 1914, Chap. 16; Ord. 1917, Chap. 4; Ord. 1919, Chap. 2; Stat. 1920, Chaps. 60, 68; Stat. 1921, Chap. 196; Stat. 1923, Chap. 309; Stat. 1939, Chap. 237; Ord. 1944, Chap. 10; Stat. 1945, Chap. 413; Ord. 1959, Chap. 3.]

HENRY A. SCAGNOLI, *Fire Commissioner.* Term ending May 1, 1962.
WILLIAM D. SLATTERY, *Executive Secretary of the Department*
JOHN A. MARTIN, *Chief of Department*
JOHN E. CLOUGHERTY, *Assistant Fire Chief in Charge of Fire Prevention Division*
JOHN F. HOWARD, *Assistant Fire Chief in Charge of Fire Fighting Force*
WILLIAM A. TERRENZI, *Assistant Fire Chief in Charge of Personnel and Training*
RICHARD A. ASH, *Deputy Fire Chief*
JOHN J. BREEN, *Deputy Fire Chief*
FREDERICK P. CLAUSS, *Deputy Fire Chief*
JOHN J. CREHAN, *Deputy Fire Chief*
JAMES J. FLANAGAN, *Deputy Fire Chief*
EDWARD J. GAUGHAN, *Deputy Fire Chief*
JOSEPH F. KILDUFF, *Deputy Fire Chief*
JOHN J. RYAN, *Deputy Fire Chief*
ALBERT L. O'BANION, *Superintendent, Fire Alarm Division*
THOMAS F. CONNORS, *Superintendent, Maintenance Division*

The Boston Fire Department was organized in 1837. It is in charge of 1 Commissioner, 1 Executive Secretary, 1 Chief of Department, 3 Assistant Fire Chiefs, 8 Deputy Chiefs, 45 District Chiefs, 3 Chaplains, 1 Superintendent of Fire Alarm, 1 Superintendent of Maintenance, 1 Medical Examiner, 1 Engineer of Motor Vehicles, 89 Captains, 215

Lieutenants, 1,560 Engineers, Apparatus Operators, Masters, Aides, Fire Fighters, 45 Clerks, 28 Fire Alarm Operators, and 119 Mechanics, Painters, Linemen, Repairers, Electricians, Workmen, and other employees.

Total officers, engineers, privates and employees, 2,117, of whom 10 are serving in the armed forces of the United States.

There are 46 fire stations, a fire alarm branch with 71 employees, operating 2,123 signal boxes. Annual reports have been published since 1838.

Yearly salaries of assistant fire chiefs, $9,840; deputy chiefs, $8,840; district chiefs, $8,000; captains, $6,960; lieutenants, $6,280; first-year privates, $4,880; second year, $5,030; third year, $5,500.

Boston Firemen's Relief Fund

By Chapter 308, Acts of 1909, amended by Chapter 134, Acts of 1911, and Chapter 186, Acts of 1949, the Fire Commissioner and 12 members of the Fire Department, to be elected annually by all the members, are constituted a corporate body for the purpose of holding and administering the Firemen's Relief Fund.

HEALTH DEPARTMENT

Main Office, Health Department Building, Haymarket Square

[Stat. 1854, Chap. 448, § 40; Stat. 1895, Chap. 449, § 19; Stat. 1897, Chap. 219; Rev. Ord., 1898, Chap. 18; C. C., Title IV., Chap. 19; Stat. 1902, Chaps. 206, 213; Stat. 1906, Chap. 225; Stat. 1907, Chaps. 386, 445, 480; Stat. 1908, Chaps. 329, 411; Stat. 1909, Chap. 380; Stat. 1910, Chaps. 269, 640; Stat. 1911, Chap. 287; Stat. 1912, Chaps. 448, 486; Stat. 1913, Chap. 586; Stat. 1914, Chaps. 627, 628; Rev. Ord. 1914; Chaps. 17, 40; Ord. 1914, 2d Series, Chap. 1; Ord. 1915, Chap. 1; Spec. Stat. 1915, Chap. 346; Ord. 1915, Chaps. 3, 4; Spec. Stat. 1919, Chap. 163; Stat. 1920, Chap. 100; Stat. 1921, Chaps. 94, 111; Stat. 1922, Chap. 61; Ord. 1926, Chap. 3; Ord. 1931, Chap. 2; Stat. 1941, Chap. 446; Ord. 1950, Chap. 4; Ord. 1954, Chap. 2, § 31.]

OFFICIAL

Frank Robert Freckleton, M.D., M.P.H., *Health Commissioner**

Health Division

DIRECTORS

Leo E. Diamond, *Director*, Section of General Services.
John T. Foley, M.D., *Director*, Section of Medical Services.
——— ———, M.D., *Director*, Section of Local Health Services.
Francis W. Gens, *Director*, Section of Environmental Sanitation.

* For a term expiring on the first Monday of the January following the next biennial municipal election at which a mayor is elected.

OTHER SUPERVISING OFFICERS

Catharine Atwood, *Head Bacteriologist*, Bureau of Diagnostic Laboratory.
George Kahn, M.D., *Chief*, Bureau of Disease Control.
Francis A. Berrigan, *Chief*, Bureau of Housing and Sanitation.
Katherine E. Fitzgerald, *Director*, Bureau of Public Health Education (temporary).
Patrick J. Foley, D.M.D., *Director*, Bureau of Dental Service.
William J. Kane, *Chief*, Bureau of Vital Statistics.
Henry Mazer, *Chief*, Bureau of Milk and Chemistry.
Daniel G. Milano, *Chief*, Bureau of Food.
Mary E. Welsh, R.N., *Director*, Bureau of Public Health Nurses.

The first Board of Health in Boston was established in 1799, under the special statute of February 13, 1799. It was abolished by the first City Charter and from 1822 to 1873 its functions were exercised through the City Council. The last Board of Health was established by an ordinance of December 2, 1872. It published annual reports, beginning with 1873. By Chap. 1, Ord. 1914, 2d Series, the department was placed in charge of one executive, the Health Commissioner, who appoints the deputy commissioners. Chap. 1, Ord. 1915, provided that the quarantine service should pass from the control of the Health Department when the property was leased to the United States, in effect June 1, 1915.

On March 31, 1927, an ordinance was enacted abolishing the Boston Sanatorium Department and placing the Tuberculosis Hospital at Mattapan under the jurisdiction of the Trustees of the Boston City Hospital; all other powers and duties, as well as the Out-Patient Department, were transferred to the Health Commissioner by Chap. 1 of the Ordinances of 1927, as amended February 16, 1931.

Public Health Council

Office, Health Department Building, Haymarket Square

[Ord. 1956, Chap. 1.]

OFFICIALS

Albert A. Hornor, M.D., *Chairman*
Hugh R. Leavell, M.D., *Vice Chairman*

THE BOARD

Elmer C. Foster	Term ending May 1, 1960
	Term ending May 1, 1961
Hugh R. Leavell, M.D.	Term ending May 1, 1962
Roy J. Heffernan, M.D.	Term ending May 1, 1962
Paul E. Landry	Term ending May 1, 1962
George P. Condakes	Term ending May 1, 1963
Robert G. Hill, D.D.S.	Term ending May 1, 1963
Albert A. Hornor, M.D.	Term ending May 1, 1964
Hon. Charles J. Artesani	Term ending May 1, 1964

The Public Health Council is a Board in the Health Division of the Health Department, consisting of nine members appointed by the Mayor,

of whom at least one shall be a registered physician, one a registered dentist, one a representative of an industry engaged in handling food, one a representative of another industry, one a representative of labor, and one a housewife. As the term of any member expires his successor shall be appointed by the Mayor for a term of three years. The members shall serve without compensation. The Mayor shall from time to time designate one of the members as Chairman and another as Vice Chairman.

The duties of said Board shall be (*a*) to make, upon its own initiative or at the request of the Mayor, the Director of Administrative Services or the Health Commissioner, studies and recommendations with respect to the organization, activities, policies, procedures and budget of the Health Division, (*b*) to review from time to time such rules and regulations of the Health Commissioner as may then be in force and report to the Health Commissioner its findings with respect to the adequacy thereof and its recommendations, if any, for the amendment or repeal thereof or for new rules and regulations, and (*c*) to advise the Health Commissioner on such matters within the scope of his duties as he may refer to said council.

Registry Division

Office, 1004 City Hall Annex, tenth floor

[Stat. 1892, Chap. 314; Stat. 1898, Chap. 389; Gen. Laws, Chap. 46; Rev. Ord. 1925, Chap. 28; C. C. Title IV., Chap. 28; Ord. 1954, Chap. 2, § 31.]

Charles H. Mackie, *City Registrar*
Mary E. Manning, *Acting First Assistant City Registrar* (temporary)
Helen T. Collins, *Acting Second Assistant City Registrar* (temporary)
——— ———, *Third Assistant City Registrar*

The City Registrar keeps the records of births, deaths and marriages, issues certificates of the same and marriage licenses, receives and records affidavits of, additions to, and amendments and corrections of said records, and forwards copies of all records to the office of the Secretary of the Commonwealth and to outside cities and towns when nonresidents are involved. Annual reports have been published since 1849, except in 1860 and 1861.

By ordinance, approved July 12, 1892, the Department of Ancient Records and the office of Record Commissioners (established July 6, 1875) were abolished, and the duties of the Record Commissioners, including the publication of documents relating to the early history of Boston, were transferred to the City Registrar.

Weights and Measures Division

Office, 105 City Hall Annex, first floor

[Ord. 1954, Chap. 2, § 31.]

John F. McCarthy, *Sealer*
Edward F. Lownie, *Chief Deputy Sealer*
Grace E. Gaston, *Principal Clerk*

The duties of the division are set forth in the General Laws, Chapters 94, 98 and 101, with amendments and additions thereto.

The Sealer is required to give public notice annually by advertisement to all persons having places of business in the city and using weighing and measuring devices for the purpose of buying or selling of goods, wares or merchandise, to bring them into this office to be tested and sealed. After giving the said notice, he shall visit the places of business not complying and shall test, adjust, seal or condemn in accordance with the results of tests made, the weighing and measuring devices of said persons. In addition the department is charged with the enforcement of all laws relative to the licensing of hawkers, peddlers and transient vendors, the giving of false or insufficient weight or measure, the reweighing of coal, the examination of coal for quality and the inspection of certain containers as to size, shape and dimensions. The division must investigate all complaints registered with the department and, when the evidence warrants, shall prosecute violations of the law.

HOSPITAL DEPARTMENT

Office at the Boston City Hospital, 818 Harrison Avenue

[Stat. 1858, Chap. 113; Stat. 1880, Chap. 174; Stat. 1885, Chap. 266, § 1; Stat. 1889, Chap. 336; Stat. 1890, Chap. 418; Stat. 1893, Chap. 91; Stat. 1901, Chap. 518; Stat. 1906, Chap. 189; Stat. 1907, Chap. 248; Stat. 1908, Chap. 225; Stat. 1908, Chap. 627; Stat. 1909, Chap. 486; Stat. 1911, Chap. 167; Spec. Stat. 1915, Chap. 34; Spec. Stat. 1915, Chap. 190; Stat. 1921, Chap. 86; Stat. 1922, Chap. 521, § 18; Stat. 1924, Chap. 70; Stat. 1924, Chap. 352; Ord. 1927, Chap. 1; C. C., Title IV., Chap. 20; Stat. 1928, Chap. 237; Stat. 1930, Chap. 167; Stat. 1931, Chap. 40; Stat. 1932, Chap. 215; Rev. Ord. 1947, Chap. 18, as amended by Ord. 1954, Chap. 2, § 32; Stat. 1955, Chap. 39.]

OFFICIALS

William H. Ellis, Jr., *President*
Thomas J. Giblin, D.M.D., *Secretary*

TRUSTEES *

Henry E. Foley	Term ending May 1, 1962
Henry C. Berlin	Term ending May 1, 1963
Thomas J. Giblin, D.M.D.	Term ending May 1, 1964
Louis J. Guaragna	Term ending May 1, 1965
William H. Ellis, Jr.	Term ending May 1, 1966

The Boston City Hospital was opened on June 1, 1864. Besides the Main Hospital, the Trustees have charge of the South Department for contagious diseases, the Sanatorium Division at 249 River Street, Mattapan (for tuberculosis patients), Long Island Division (for chronic diseases) and East Boston Relief Station.

---

* The Trustees serve without compensation.

Relief Stations were closed to patients on March 15, 1938; East Boston Relief Station was reopened on a twenty-four hour basis on October 15, 1945.

The Convalescent Home in Dorchester was closed in March, 1932.

The Trustees are incorporated and authorized to receive and hold real and personal estate bequeathed or devised to said hospital corporation to an amount not exceeding $10,000,000.

HOSPITAL OFFICERS

JOHN F. CONLIN, M.D.— *Director of Hospitals and Superintendent of The Boston City Hospital.* Office at the Hospital.

JAMES V. SACCHETTI, M.D.— *Assistant Superintendent*

SANATORIUM DIVISION

Superintendent and Medical Director — DAVID S. SHERMAN, M.D.

LONG ISLAND DIVISION

Superintendent — JOHN R. MCGILLIVRAY

LAW DEPARTMENT

Office, 11 Beacon Street

[Ord. 1904, Chap. 23; Rev. Ord. 1947, Chap. 20.]

ARTHUR G. COFFEY, *Corporation Counsel*
J. EDWARD KEEFE, JR., *Assistant Corporation Counsel*
WILLIAM A. MCDERMOTT, *Assistant Corporation Counsel*
PAUL J. BURNS, *Assistant Corporation Counsel*
LOUIS K. NATHANSON, *Assistant Corporation Counsel*
JOHN J. MURPHY, *Assistant Corporation Counsel*
DAVID J. SALIBA, *Assistant Corporation Counsel*
R. GAYNOR WELLINGS, *Assistant Corporation Counsel*
MARIO MISCI, *Assistant Corporation Counsel*
NICHOLAS C. CROSSEN, JR., *Assistant Corporation Counsel*
ALEXANDER J. GILLIS, *Assistant Corporation Counsel*
FRANCIS B. KENNEY, *Assistant Corporation Counsel*
PATRICK J. O'CONNELL, *Assistant Corporation Counsel*
ASHELEN P. SENOPOULOS, *Assistant Corporation Counsel*
ARTHUR M. BLASI, *Assistant Corporation Counsel*
EDWARD J. BOYLE, *Assistant Corporation Counsel*
REUBEN S. DAWKINS, *Assistant Corportion Counsel*
LEO J. DOOLEY, *Assistant Corporation Counsel*
JOHN J. KERRIGAN, *Assistant Corporation Counsel*
STEVEN T. LADOULIS, *Assistant Corporation Counsel*
JOHN J. MCDONOUGH, *Assistant Corporation Counsel*
WILLIAM E. O'BRIEN, *Assistant Corporation Counsel*
THOMAS J. ROCHE, *Assistant Corporation Counsel*

Francis G, Stapleton, *Assistant Corporation Counsel*
James R. Lawler, *Assistant Corporation Counsel*
Gerard A. Powers, *Assistant Corporation Counsel*
Lawrence J. Moore, *Assistant Corporation Counsel*
Thomas L. McCormack, *Workmen's Compensation Agent*
George H. Schwartz, M.D.,
Workmen's Compensation Medical Director

William H. Kerr, *Chief Legal Assistant*

Richard Sullivan, *Head Administrative Clerk*

The office of "Attorney and Solicitor" was established in 1827; the office of City Solicitor in 1846 and that of Corporation Counsel in 1881. The office of City Solicitor was abolished and the department placed under the sole charge of the Corporation Counsel in 1904.

The Law Department consists of a Corporation Counsel, twenty-six assistant corporation counsel, a workmen's compensation agent and workmen's compensation medical director, a chief legal assistant, and thirty-seven other employees, including the staff of the Administrative, Counselling and Miscellaneous Litigation, General Trial and Collection Divisions of the Law Department.

The Law Department has general charge of the legal work of the city, represents the city in all litigation to which it is a party, prosecutes certain criminal proceedings, does the conveyancing work for the various municipal departments, performs the legal work incidental to tax title foreclosures, prepares and approves all municipal contracts and bonds, furnishes legal opinions to the Mayor and the City Council and to the various department heads and city officials, including the School Committee, on matters relating to the discharge of their official duties, prepares petitions for and drafts of legislation in which the city has an interest and appears and represents the city before the various committees of the legislature, and before other boards, commissions and administrative agencies, including the Interstate Commerce Commission, Civil Aeronautics Board and other federal agencies, the Appellate Tax Board, Industrial Accident Board, and the Department of Public Utilities.

LIBRARY DEPARTMENT

Office, Central Library Building, Copley Square

[Stat. 1878, Chap. 114; Rev. Ord. 1898, Chap. 24; C. C., Title IV., Chap. 23; Rev. Ord. 1914, Chap. 21; Spec. Stat. 1919, Chap. 116; Spec. Stat. 1931, Chap. 50; Spec. Stat. 1943, Chap. 218; Spec. Stat. 1953; Chap. 167.]

OFFICIALS

Sidney R. Rabb, *President*
Edward G. Murray, *Vice President*
Milton E. Lord, *Director, and Librarian*
Elizabeth B. Brockunier, *Clerk*

TRUSTEES *

Patrick F. McDonald	Term ending May 1, 1961
Edward G. Murray	Term ending May 1, 1962
Erwin D. Canham	Term ending May 1, 1963
Sidney R. Rabb	Term ending May 1, 1964
Augustin H. Parker, Jr.	Term ending May 1, 1965

The Trustees of the Public Library of the City of Boston, five in number, are appointed by the Mayor, one each year, for a term of five years. They were incorporated in 1878, and authorized to receive and hold real and personal estate to an amount not exceeding $1,000,000. This amount was changed to $10,000,000 in 1919, to $20,000,000 in 1931, and to $50,000,000 in 1953. The first Trustees were appointed under an ordinance of October 14, 1852.

The old library building on Boylston street was opened to the public in September, 1858, and closed finally in January, 1895. The Central Library Building in Copley square, costing $2,756,384, was first opened on March 11, 1895.

The Library is maintained by an annual appropriation made to the Trustees by the City Government.

The annual reports, the first of which appeared in 1852, have been continued without interruption.

THE LIBRARY SYSTEM

The library system consists of the Central Library in Copley square, the Kirstein Business Branch in the Edward Kirstein Memorial Library Building at 20 City Hall avenue, twenty-six Branch Libraries, and three Bookmobiles. In addition, through an agreement with Harvard University, the Baker Library of the Harvard Graduate School of Business Administration is a branch of the Boston Public Library. By similar arrangement, the Boston Medical Library at 8 Fenway serves as a medical branch.

The component parts of the library system are the following:

Director's Office
Division of Home Reading and Community Services
Division of Reference and Research Services
Division of Library Operations
Division of Information
Division of Personnel

* The Trustees serve without compensation.

DIRECTOR'S OFFICE

The general administration of the library system as a whole is centered in the Director's Office, which acts in close relationship with the Trustees' Office, with an interchangeable staff acting for the two offices. There is also supervised from the Director's Office the work of the Office of Records, Files, Statistics, and the general publishing activities of the Library.

DIVISION OF HOME READING AND COMMUNITY SERVICES

The greater part of the circulation of books to borrowers is centered in the Branch Libraries and the Bookmobiles. The purely library activities of the Branch Libraries and the Bookmobiles are therefore considered as a unit which is designated as the Division of Home Reading and Community Services. Within this division there are closed departments and public departments. The main grouping of the public departments is that of the Branch Libraries and the Bookmobiles, and the Audio-Visual Department, Central Charging Records, and the Open Shelf Department in the Central Library. In direct relationship with the work of the Branch Libraries and the Bookmobiles is the Work with Adults, the Work with Young Adults, and the Work with Children.

The *closed departments* are:

1. Cataloguing and Classification Department
2. Book Selection Department
3. Central Book Stock, Branch Issue Section

These departments are concerned with the selection of library materials and with the preparation of these materials for use by the public.

The *public departments* are the Audio-Visual Department, Central Charging Records, and the Open Shelf Department (Adults' Section, Young Adults' Section, Children's Section) in the Central Library, the three Bookmobiles, and the 26 Branch Libraries distributed throughout the city as follows:

City Proper:
North End, 3A North Bennet street
South End, 65 West Brookline street
Bookmobile I, Central Library, Copley square
Bookmobile II, Central Library, Copley square
Bookmobile III, Central Library, Copley square

Brighton:
Allston, 161 Harvard avenue
Brighton, 40 Academy Hill road
Faneuil, 419 Faneuil street

Charlestown:
Charlestown, 43 Monument square

Dorchester:
Adams Street, 690 Adams street
Codman square, 6 Norfolk street
Dorchester, 1 Arcadia street

Lower Mills, 1110 Washington street
Mattapan, 10 Hazleton street
Mount Bowdoin, 275 Washington street
Uphams Corner, 500 Columbia road

East Boston:
East Boston, 276 Meridian street
Orient Heights, 18 Barnes avenue

Hyde Park:
Hyde Park, 35 Harvard avenue

Jamaica Plain:
Connolly, 433 Centre street
Jamaica Plain, 12 Sedgwick street

Roxbury:
Egleston Square, 2440 Columbus avenue
Memorial, 205 Townsend street
Mount Pleasant, 12 Vine street
Parker Hill, 1497 Tremont street

South Boston:
South Boston, 646 East Broadway
Washington Village, 290 Old Colony avenue

West Roxbury:
Roslindale, 4220 Washington street
West Roxbury, 1961 Centre street

DIVISION OF REFERENCE AND RESEARCH SERVICES

The more important part of the reference work of the library system as a whole is carried on in the Central Library. The purely library activities of the Central Library are therefore considered as a unit which is designated as the Division of Reference and Research Services. Within this division there are closed departments and public departments.

The *closed departments* are:

1. Cataloging and Classification Department
2. Book Selection Department

These departments are concerned with the selection of library materials and with the preparation of those materials for use by the public.

The *public departments* are:

GENERAL REFERENCE SERVICES

1. General Reference Department, and Public Catalog
2. Periodical and Newspaper Department
3. Maps Department (proposed)

THE ARTS

4. Music Department
5. Fine Arts Department
6. Picture Collection Department

THE HUMANITIES

7. History Department
8. Literature and Languages Department (proposed)
9. Religion, Philosophy, Psychology Department (proposed)

THE SOCIAL SCIENCES

10. Social Sciences Department (including Economics and Political Science)
11. Government Documents Department
12. Education Department
13. Kirstein Business Branch

SCIENCE AND TECHNOLOGY

14. Engineering Sciences Department (including Patents)
15. Biological Sciences Department (proposed)
16. Physical Sciences Department (proposed)

In addition to the above public departments there is also a Print Department and a Rare Book Department. The general nature of all of these public departments is indicated by the names which they bear.

The general book stock is under the supervision of a department known as the Book Stack Service.

DIVISION OF LIBRARY OPERATIONS

All of those aspects of the Library's activities that are not of a purely library nature, and are not provided for otherwise, are considered as a unit constituting the Division of Library Operations.

The *departments constituting the division* are:

1. Accounting Department
2. Book Preparation Department
3. Book Purchasing Department
4. Binding Department
5. Buildings Department

The general nature of the work of these departments is indicated by the names which they bear.

DIVISION OF INFORMATION

The public relations program of the Library is to tell the story of the Library's services to the community at large and to aid in achieving increasing understanding and support of the Library's programs and needs.

There is supervised from the division office the work of the Information Office and the Exhibits Office.

DIVISION OF PERSONNEL

The personnel program of the Library is administered by the Division of Personnel within the framework of the policies established by the Trustees and the Director.

SPECIAL ACTIVITIES

In addition to the regular activities of the various departments, the Library carries on programs of free lectures and concerts which are given in its lecture hall several times each week from October through April each year. Exhibits in the Main Lobby, the Treasure Room, and in the Puvis de Chavannes, Sargent, and Wiggin Galleries in the Central Library Building afford opportunities for emphasizing the Library's valuable resources. Storytelling in the Children's Section, Open Shelf Department, and in many branch libraries by trained storytellers is a part of the Library's program of work with children.

STATISTICAL DATA

City appropriation for support of the Library, 1960	$3,241,900 00
For purchase of books and library materials	182,868 48
Books lent to borrowers, 1960	3,225,800
Employees, January 1, 1961:	
Full-time	496
Part-time, in terms of full-time equivalents	98
Number of volumes, January 1, 1961	2,162,176
Trust funds, approximate value, January 1, 1961	$6,713,585 00

HOURS OF SERVICE

Central Library: 9 A.M. to 9 P.M., Monday through Friday; 9 A.M. to 6 P.M., Saturday; 2 P.M. to 6 P.M., Sunday. June 1 to September 30; closed Sunday.

Kirstein Business Branch: 9 A.M. to 5.30 P.M., Monday through Friday; closed Saturday and Sunday.

Branch Libraries (except nine small Branch Libraries): 9 A.M. to 9 P.M., Tuesday and Wednesday; 1 P.M. to 9 P.M., Monday and Thursday; 9 A.M. to 6 P.M., Friday; 9 A.M. to 1 P.M., Saturday.

Small Branch Libraries (Allston, Dorchester, Faneuil, Lower Mills, Mt. Bowdoin, Mt. Pleasant, North End, Orient Heights, and South End: 9 A.M. to 6 P.M., Tuesday, Wednesday, Friday; 1 P.M. to 9 P.M., Monday and Thursday; 9 A.M. to 1 P.M., Saturday. *Memorial:* 9 A.M. to 6 P.M., Monday through Friday; closed Saturday.

Note: All Branch Libraries are closed on Sunday, and from May 1 through October 31, are closed on Saturday.

Baker Library: 8.30 A.M. to 11 P.M., Monday through Friday; 8.30 A.M. to 5 P.M., Saturday; 1 P.M. to 11 P.M., Sunday. June 15 to September 15; 9 A.M. to 5 P.M., Monday, Tuesday, Thursday, Friday; 9 A.M. to 10 P.M., Wednesday; closed Saturday and Sunday.

Boston Medical Library: 9 A.M. to 5 P.M., Tuesday, Wednesday, and Friday; 9 A.M. to 9 P.M., Monday and Thursday; 9 A.M. to 1 P.M., Saturday. June 1 to September 30; 9 A.M. to 5 P.M., Monday through Friday; 9 A.M. to 1 P.M., Saturday, except closed on Saturday July 1 through September 1.

PARKS AND RECREATION DEPARTMENT

Office, 33 Beacon Street.

[Stat. 1875, Chap. 185; Rev. Ord. 1898, Chap. 28; C. C. Title IV., Chap. 24; Stat. 1911, Chaps. 435, 540; Ord. 1912, Chap. 10; Ord. 1913, Chap. 5; Ord. 1914, Chap. 3; Rev. Ord. 1914, Chap. 24; Ord. 1920, Chap. 13; Ord. 1922, Chaps. 5, 7; Stat. 1923, Chap. 309; Ord. 1923, Chaps. 8, 12; Ord. 1954, Chap. 2, § 37.]

Parks and Recreation Commission

* Martin F. Walsh, *Commissioner of Parks and Recreation, Chairman*

O. Philip Snowden, *Associate Commissioner of Parks and Recreation.* Term ending May 1, 1964.

Daniel G. O'Connor, *Associate Commissioner of Parks and Recreation.* Term ending May 1, 1963.

Thomas J. Carty, *Associate Commissioner of Parks and Recreation.* Term ending May 1, 1961.

Harry J. Blake, *Associate Commissioner of Parks and Recreation.* Term ending May 1, 1962.

OFFICIALS

Martin F. Walsh, *Commissioner*

Arthur J. O'Keefe, *Administrative Assistant and Secretary to Commission*

Daniel J. Byrne, Jr., *Chief Engineer*

Patrick J. Ryan, *Director of Recreation*

Arthur A. English, *General Superintendent*

John J. Butler, *Superintendent of Baths*

The first Board of Park Commissioners was appointed on July 8, 1875. The Board consisted of three members who served without compensation. As thus constituted, the department continued up to 1913, when, by the provisions of Chapter 10, Ordinances of 1912, it was merged with the Public Grounds, Bath and Music Departments, under the name of Park and Recreation Department. In 1920, the Cemetery Department was merged with the Park Department, the latter title being substituted for Park and Recreation Department. On May 1, 1954, the department became the Parks and Recreation Department. The four Associate Commissioners serve without compensation.

A list of the statutes was published in the 1932 Municipal Register.

Parks and Parkways with Location, Area and Year Acquired.

MAIN PARK SYSTEM

	Acres
zArborway, Prince street to Franklin Park, 1892 . . .	24.19
†Arnold Arboretum and Bussey Park, South, Centre and Walter streets, 1882, 1895	223.00

* For a term expiring on the first Monday of the January following the next biennial municipal election at which a Mayor is elected.

z The roadway portions of these areas have been transferred to the Metropolitan District Commission on October 30, 1956 under Stat. 1956, Chap. 581.

† Of this park, only the roads and walks are maintained by the City.

	Acres
AAvenue Louis Pasteur, Longwood avenue to the Fenway, 1922	3.19
zBack Bay Fens, Beacon street to Brookline avenue, 1877	114.60
‡Boston Common, Tremont to Park street, Beacon, Charles and Boylston streets, 1634	48.40
Commonwealth avenue, Arlington street to Beacon street, 1894–1905	32.00
Franklin Park (1833–84) and Zoological Garden, Blue Hill avenue, American Legion Highway, Forest Hills street, Walnut avenue, Columbus avenue and Seaver street	496.00
zOlmsted Park, Huntington avenue to Prince street, 1890	180.00
Public Garden, Charles to Arlington and Beacon to Boylston streets, 1823	24.25
zRiverway, Brookline avenue to Huntington avenue, 1890	40.00
West Roxbury Parkway, from Centre street, near Arboretum, to the Metropolitan District Commission Parkway, 1894. Roadway under care and control of M. D. C.	65.97
Total Acres, Main Park System	1,251.60
MARINE PARK SYSTEM	
Castle Island now joined to mainland of Marine Park (land and flats), 1890, "care and control"	104.00
Columbia road (southerly side) from Edward Everett square to Moseley street, including Dorchester Way, 1892, 1899	5.60
§Marine Park and Aquarium, Farragut road, City Point (land and flats), 1883, including beach	57.61
‖Strandway at Carson street and Columbus Park, Columbia Road railroad bridge to Marine Park (land and flats), 1890–1901, including portion of Columbia road at this section	254.30
Total Acres, Marine Park System	421.51
MISCELLANEOUS PARKS	
*Adams, Irving W. Park, Junction of Washington and South streets, Roslindale, 1919	0.78
Chestnut Hill Park, Beacon street and Commonwealth avenue, Brighton, 1898–1902	40.35
Chiswick road, Commonwealth avenue, Sidlaw road, Brighton, 1949	0.60
‡Copp's Hill terraces, Commercial and Charter streets, North End, 1893	0.60

A Acquired by Ordinance, chap. 7 of 1922.

‡ This area of the Common is exclusive of the old cemetery on Boylston Street side, containing 1.40 acres.

§ This area, with the exception of the Aquarium, has been turned over to the M. D. C. of the Commonwealth under Chap. 92, Sec. 87, G. L. Final transfer not completed.

The Aquarium was transferred to the Metropolitan District Commission by Stat. 1959, Chap. 240.

‖ This area with the exception of Columbus Park and L Street Beach has been turned over to the M. D. C. of the Commonwealth under Chap. 92, Sect. 87, G. L. Final transfer not completed.

* Named for U. S. serviceman killed in World War No. 1.

‡ Children's playground.

z The roadway portions of these areas have been transferred to the Metropolitan District Commission on October 30, 1956 under Stat. 1956, Chap. 581.

	Acres
*Corbett, William B. Park, between Washington and Claybourne streets, Dorchester, 1917	0.94
Cummings Memorial Park, located partially in Woburn and Burlington, Mass., 1930	234.00
xDoherty, Ensign, John J., Jr., Bunker Hill and Medford streets (4.30), 1891	4.30
Dorchester Park, Dorchester avenue and Richmond street, 1891	31.47
Freeport Street (Malloch's) Wharf and grounds, Dorchester (land 0.94; flats 1.40), 1912	1.42
North End Beach, Commercial and Charter streets (land and flats), 1893	6.70
*Ringer, Stanley A. Park, Allston street and Griggs place, Allston, 1916 (playground area 2.32)	12.38
Rogers Park, Lake and Foster streets, Brighton, 1899 (playground 6.00 acres)	8.20
Savin Hill Park, Grampian Way, Dorchester, 1909	8.26
Statler Park, Columbus avenue, Stuart and Church streets, 1925	0.25
Town Meeting Park, Pleasant and Pond streets, Dorchester, 1921	0.22
Washington, East Dedham and Mystic streets, South End, 1945	0.32
Total Area, Miscellaneous Parks	350.79

PLAYGROUNDS AND PLAY AREAS, WITH LOCATION, AREA, AND YEAR ACQUIRED

Almont Street Playground, Mattapan, 1924	17.81
Alsen, Carl Henry Playground, Victory road at Park street, Dorchester, 1916–1943	4.27
American Legion Playground, Condor and Glendon streets, East Boston, 1924	3.38
*Barry, William J. Playground, Chelsea street and Mystic river, Charlestown, 1897	5.72
Beecher Street Play Area, Jamaica Plain, 1942 (undeveloped)	0.18
Billings Field, La Grange and Bellevue streets, West Roxbury, 1896	10.83
†Boston Common, Charles Street side	3.50
Bradford Street Play Area, South End, 1954	0.04
Bruce Street, West Roxbury, 1945 (undeveloped)	0.80
‡Brookside Avenue Playground at Cornwall street, Jamaica Plain, 1925	1.32
‡Buckley, Rev. Fr. Playground, West Third and Bolton streets, South Boston, 1925	0.65
xByrne, Joseph M. Playground, Everett and Elm streets, Dorchester, 1939	1.16
Cabot Street Extension–Bath–Land, Roxbury, 1954	0.13
Carleton and Canton streets, South End, 1945	0.05

* Named for U. S. serviceman killed in World War No. 1.
† Playgrounds located in parks, and included in areas of parks.
‡ Children's playground.
x Named for U. S. serviceman killed in World War No. 2.

	Acres
Carroll Pond, Carrolton Rd., West Roxbury (undeveloped), 1921	0.47
Carson street, Dorchester, 1945	0.47
*Carter, William E. Playground, Columbus avenue at Camden street, 1899	5.02
†xCassidy, Walter F. (Chestnut Hill) Playground, Beacon street, Brighton, 1898	9.44
Ceylon Street Playground, Ceylon and Intervale streets, Dorchester, 1923	4.03
‡Charter Street Playground, Charter street and Greenough Lane, North End, 1940	0.23
Cherry Street Playground, South End, 1922	0.55
†Columbus Park, Strandway, including beach, South Boston	79.00
*Connolly, John J. Playground, Marcella and Highland streets, Roxbury, 1903	5.10
*Cronin, James L. Playground, Brent street, at Wainwright street, Dorchester, 1899	2.24
Cumston Street Play Area, South End, 1952	0.02
*‡Cutillo, Vincent Playground, Morton and Stillman streets, North End, 1917	0.29
*‡DeFilippo, Private John Playground (Snow Hill street), North End, 1937	1.13
*Doherty, John A. Playground, Dorchester and Geneva avenues, 1897	1.47
x†Doherty, Ensign John J., Jr. Playground, Bunker Hill and Medford streets, Charlestown Heights, 1891	4.30
†Dorchester Park, Dorchester avenue and Richmond street, 1891	5.40
Douglass Court Play Area, West End, 1952	0.01
Dover Street Extension—Bath—Land, 1952	0.06
Draper, Mary Playground, Washington and Stimson streets, West Roxbury, 1932	5.76
East Boston Recreation Area, Porter street, East Boston, 1954	17.67
East Glenwood Avenue Play Area, East Glenwood avenue, Hyde Park, 1958	0.47
*‡Emmons, Frederick D. Playground, Rutherford avenue, Charlestown, 1912	1.07
Eustis, William Playground, Norfolk avenue and Proctor street, Roxbury, 1909	7.60
Factory Hill Playground, Town and Sunnyside streets, Hyde Park, 1912	5.20
*Fallon Field, South and Robert streets, Roslindale, 1899 and 1931	7.57
‡Foster Street Playground, Foster street, place and court, North End, 1930	0.10
Franklin Field, Blue Hill and Talbot avenues, Dorchester, 1892	48.67

* Named for U. S. serviceman killed in World War No. 1.
† Playgrounds located in parks, and included in areas of parks.
‡ Children's playground.
x Named for U. S. serviceman killed in World War No. 2.

	Acres
†Franklin Park, 1883–1884	22.00
Gallagher, Alice E. Memorial Park, Brighton, 1937–1943–1948	16.01
*Garvey, William H. Playground, Neponset avenue, opposite Chickatawbut street, Dorchester, 1896	8.72
Gibson, Christopher Playground, Dorchester and Geneva avenues, 1897	4.34
Hannon, Mary Playground, Howard avenue and Folsom street, Dorchester, 1940–1945	1.69
Hanson Street Play Area, Hanson street, South End, 1957	0.07
Harbor View Street Play Area, Harbor View street at Dorchester avenue, Dorchester, 1960	0.64
Harrison avenue, 624–634, South End Play Area (1950)	0.12
Harvard, John Mall, Main street, near City Square, Charlestown, 1943	0.85
Haverhill and Perkins Streets Play Area, Charlestown, 1951	0.73
*Healey, James F. Playground, Washington street and Firth road, Roslindale, 1902	9.63
Hemenway, Mary Playground, Adams and Gustine streets, Dorchester, 1919	4.41
Hill and Cook Streets Play Area, Charlestown, 1942	0.10
*‡Holland, John F. Playground, Mozart and Bolster streets, Roxbury, 1917	1.07
Holyoke Street Play Area, South End, 1951	0.04
Howes, Gertrude Playground, Winthrop, Fairland and Moreland streets, Roxbury, 1930	1.88
Jefferson Playground, Heath, Cranford and Floyd streets, Roxbury, 1924	4.38
xKiley, Richard Playground, Albion street, South End, 1943	0.41
King Street Play Area, Roxbury, 1943	0.32
Lasell street at Addington road, West Roxbury, vacant land, 1958	0.09
Lee, Christopher J. Playground, First street at M street, South Boston, 1897	5.20
†Lee, Joseph Playground, The Fens, Back Bay, 1877	5.00
Malden street, South End, northerly side (undeveloped), 1941	0.21
‡McCarthy, Leo F. Playground, Mead and Ludlow streets, Charlestown, 1938	0.28
*‖McConnell Park (formerly Savin Hill Playground), Springdale and Denny streets (land and flats), 1899, 1914, including beach	57.40
McKinney Playground, Faneuil street, Brighton, 1930	5.94
xMcLaughlin, Joseph D. Playground, Parker Hill and Fisher avenues, Roxbury, 1912	11.54

* Named for U. S. serviceman killed in World War No. 1.
‡ Children's playground.
x Named for U. S. serviceman killed in World War No. 2.
† Playgrounds located in parks, and included in areas of parks.
‖ The beach section of this area was turned over to the M. D. C. of the Commonwealth under Chap. 92, Sec. 87, G. L. Final transfer not completed.

	Acres
*‡McLean, Arthur F. Playground, Saratoga and Bennington streets, near Moore street, East Boston, 1917	0.43
Mission Hill Playground, Tremont and Smith streets, Roxbury, 1913–1915–1947	2.75
*Murphy, John W. Playground, Carolina avenue, Jamaica Plain, 1912	4.17
Myrtle Street Play Area, West End, 1949	0.17
†North End Beach and Playground, Commercial street, 1893	3.00
Noyes, John H. L. Playground, Saratoga and Boardman streets, East Boston (land and flats), 1909	8.31
Oak Square Playground, Brighton, 1948	1.48
†Olmsted Park, Jamaicaway, 1890	3.00
‡Paris Street Playground, East Boston, 1912	1.27
‡Parkman, Francis Playground, Wachusett street, Forest Hills, 1924	2.06
Paul Gore street, Jamaica Plain, 1913 (undeveloped)	0.74
Penniman and Hano streets, Brighton, 1945	0.94
‡Phillips Street Play Area, West End, 1941	0.13
‡Pitts and Hale Streets Play Area, West End, 1942	0.10
Plympton Street Play Area, South End, 1926	AO.09
Poplar and Hillside Streets, Roslindale, 1951	0.44
Portsmouth Street Playground, Brighton, 1912	4.29
‡Prince Street Playground, North Bennet and Prince streets, North End, 1897	0.40
Quincy and Stanley Streets, Dorchester, 1955	0.38
Readville Playground, Bullard, Milton and Regent streets, Hyde Park, 1924	5.03
Revere, Paul Mall, Hanover and Unity streets, North End, 1925	0.76
†Ringer, Stanley A. Playground, Allston street and Griggs place, Brighton, 1916	2.32
ARipley Playground, Ripley road, near Harvard street, Dorchester, 1913	0.86
Roberts, Thomas J. Playground, Dunbar avenue, Dorchester, 1930	10.40
†Rogers Park, Lake and Foster streets, Brighton, 1899–1931	6.00
Ronan Park (formerly Mt. Ida), Adams street and Mt. Ida road, Dorchester, 1912	11.65
Ross, Henry Estate, Forest Hills street, Forest Hills, 1943–1945	4.13
xRoss, Wesley G. Playground, Westminster street, near Wood avenue, Hyde Park, 1936	13.03
*Rotch, Lester J. Playground, Albany and Randolph streets, South End, 1903	2.80
Rutherford Avenue and Union Streets, Charlestown, 1951	0.21
xRyan, John J. Jr. Playground, Main and Alford streets, Charlestown (land and flats), 1891	12.70

* Named for U. S. serviceman killed in World War No. 1.
‡ Children's playground.
† Playgrounds located in parks, and included in areas of parks.
A Acquired by gift.
x Named for U. S. serviceman killed in World War No. 2.

	Acres
Smith's Pond Playground, Brainard near Cleveland street, Hyde Park, 1914	12.91
*Smith, William F. Playground, Western avenue and North Harvard street, Brighton, 1894	14.00
Sorrento, Hooker and Goddard Streets, Brighton, 1951	1.00
*Sullivan, J. M. and J. J. Playground, Fellows and Hunneman streets, Roxbury, 1897	0.85
Sumner and Lamson Streets, East Boston, 1955	0.48
*‡Sweeney, Matthew J. Playground, West Fifth street, South Boston, 1909	0.47
‖Tenean Beach and Playground, Neponset, 1915–1933	15.25
Thetford Avenue and Evans Street, Dorchester	0.66
Thornton Street, Roxbury — No. 134 (undeveloped), 1941	0.06
Tobin, Margaret and James Play Area, Albion street, South End, 1941	0.16
‡Tyler Street Playground, South End, 1912	0.26
Union Street Playground, Brighton, 1949	1.31
Vernon Street, Roxbury, between Cabot and Lamont streets (undeveloped), 1941	0.40
Hynes, Thomas J. Playground, V. F. W. Parkway at Brucewood street, West Roxbury, 1950	6.42
Wallingford road and Chestnut Hill avenue (playground site), 1950	10.50
*Walker, George H. Playground, Norfolk street, opposite Evelyn street, Mattapan, 1912	6.21
xxWalsh, William Gary Playground, Gallivan Boulevard, corner Washington street, Dorchester, 1946	6.97
Washington and Stimson streets, West Roxbury, 1938	0.30
West Rutland Square Play Area, South End, 1953	0.13
‡West Third Street Playground at B street, South Boston, 1909	0.28
Wilkes Street Play Area, South End, 1954	0.06
Winthrop, John Playground, Dacia and Danube streets, Dorchester, 1911	1.57
Wright, George Golf Course, West street, Hyde Park, 1930–1931	158.48
Total area of the 122 Playgrounds and Play Areas (Acres),	768.52
Area of 11 Playgrounds in Parks (Acres)	142.96
Area of the 111 Separate Playgrounds (Acres)	625.56

The first separate playground acquired by the City was the Charlestown Playground, purchased in 1891 for $172,923. With that included, 122 playgrounds (111 separate and 11 located in parks) have been established, most of them equipped with first-class shelter and sanitary buildings containing lockers, also drinking fountains, shower baths, etc.

Recreation Centers, Beaches, Pools and Public Baths

Recreation Centers

Cabot Street, Roxbury

Columbia Road, Dorchester

‡ Children's playground.
* Named for U. S. serviceman killed in World War No. 1.
x Named for U. S. servicenman killed in World War No. 2.
xx Named for U. S. serviceman killed in World War No. 2. Congressional medal of honor.
‖ Much of this area has been turned over to M. D. C. of the Commonwealth under Chap. 92, Sec. 87, G. L. Final transfer not completed.

Curtis Hall, Jamaica Plain
Hyde Park Municipal Building
J. J. Williams Building, South End
Lexington Street, Charlestown
North Bennet Street, North End
Paris Street, East Boston
Roslindale Municipal Building
South Boston Municipal Building
Tyler Street, South End
Vine Street, Roxbury
Tobin Memorial Building, Roxbury

Beaches and Swimming Pools

Cabot Street Pool, indoor
Curtis Hall Pool, indoor
Charlestown Pool, outdoor
North End Pool, outdoor
L Street Beach (3 beaches—men, women, boys)
L Street Solarium (men, women)

Public Baths

Brighton Municipal Building
Cabot Street, Roxbury
Columbia Road, Dorchester
Copley School, Charlestown
Curtis Hall, Jamaica Plain
Dover Street, South End
Hyde Park Municipal Building
Lexington Street, Charlestown
North Bennet Street, North End
Paris Street, East Boston.
Roslindale Municipal Building
South Boston Municipal Building
Tobin, Maurice J. Memorial Building
Tyler Street, South End
Vine Street, Roxbury
Williams, John J. Building, South End

PUBLIC GROUNDS, SQUARES, ETC., WITH LOCATIONS AND AREAS

CITY PROPER

	Square Feet
Blackstone Square, Washington street, between West Brookline and West Newton streets	105,100
Braddock Park, between Columbus avenue and N. Y., N. H. & H. R. R.	3,800
City Hall Grounds, School street	7,700
Columbus Square, Columbus and Warren avenues	2,250
Concord Square, between Tremont street and Columbus avenue.	5,000
Copley Square, between Huntington avenue, Boylston and Dartmouth streets	28,399

	Square Feet
Dock and Faneuil squares	707
Franklin Square, Washington street, between East Brookline and East Newton streets	105,205
Abraham Lincoln Square (formerly Park Square), Columbus avenue, Eliot street and Broadway	2,867
Massachusetts Avenue Malls, four sections, between Albany street and Columbus avenue	106,500
Post Office square	6,747
Rachael Revere Square, North End, 1945	3,509
Rutland Square, between Tremont street and Columbus avenue.	7,400
St. Stephen Square, corner St. Stephen and Batavia streets	100
Trinity Triangle, Huntington and St. James avenues, 1885.	7,841
Union Park, between Tremont street and Shawmut avenue	16,000
Waltham Square, Harrison avenue, opposite Union Park street	3,000
Worcester Square, between Washington street and Harrison avenue	16,000
Total	428,125

ROXBURY

Cedar Square, Cedar street, between Juniper and Thornton streets	26,163
Elm Hill Avenue Tree Reservation, between Seaver and Schuyler streets	2,650
Elm Hill Park, off 550 Warren street	6,920
*Hanlon, Francis G. Square, junction of Huntington avenue, Tremont and Francis streets	1,662
Harris, Horatio Park, Walnut avenue, Munroe, Townsend and Harold streets	110,040
Heath, General Square, Old Heath, New Heath and Parker streets	2,416
Highland Park, Fort avenue and Beech Glen street	158,421
Joslin Park, Deaconess road and Brookline avenue	16,061
Kittredge, Alvah Park, Highland street and Highland avenue	5,600
Linwood Park, Centre and Linwood streets	3,629
Madison Park, Sterling, Marble, Warwick and Westminster streets	122,191
Orchard Park, Chadwick, Orchard Park and Yeoman streets	104,492
Public Ground, corner Blue Hill avenue and Seaver street	2,500
Walnut Park, between Washington street and Walnut avenue	5,736
Warren Square, Warren, St. James and Regent streets	1,380
Washington Park, Dale and Bainbridge streets	396,125
*Wolf, Herbert J. Square, Crawford, Abbotsford and Harold streets	966
Total	966,948

* Named for U. S. serviceman killed in World War No. 1.

	Square Feet
BRIGHTON	
Brighton Square, Chestnut Hill avenue and Academy Hill road	25,035
*Cunningham, Edward M. Square, Cambridge, Murdock and Sparhawk streets	7,449
Fern Square, between Franklin and Fern streets	1,900
Jackson Square, Chestnut Hill avenue, Union and Winship streets	4,300
Oak Square, Washington and Faneuil streets	9,796
Public Ground, Cambridge and Henshaw streets	1,434
‖William Boyden Park, Commonwealth avenue at Lake Street Extension	—
Total	49,914
CHARLESTOWN	
City Square, junction of Main and Park streets	8,739
Essex Square, Essex and Lyndeboro' streets	930
Hayes Square, Bunker Hill and Vine streets	4,484
Sullivan Square, Main, Cambridge, Sever and Gardner streets	14,542
Winthrop Square, Winthrop, Common and Adams streets	38,450
Total	67,145
DORCHESTER	
Algonquin Square, Algonquin and Bradlee streets	1,728
*Andrew, Henry Square, Adams and Granite streets	2,068
Centervale Park, Upland avenue and Bourneside street	9,740
Coppens, Reverend Francis X., Square, Adams and Bowdoin streets	13,280
*Denton, Gordon E., Square, Magnolia street	3,605
*Donovan, John F., Park, Meeting House Hill	56,200
Drohan Square, Edison Green	10,241
Florida Street Reservation, King to Ashmont streets (7 sections)	24,193
*Kane, Francis G., Square, Bowdoin, Winter and Hancock streets	1,600
Mt. Bowdoin Green, summit of Mt. Bowdoin	25,170
*Olson, Fred C. W., Square, junction of Adams and Codman streets	700
Peabody Square, Ashmont street and Dorchester avenue	1,963
Richardson Square, between Pond and Cottage streets	46,035
Monsignor O'Donnell Square, junction of Freeport street and Neponset avenue	6,263
Tremlett Square, Tremlett street, between Hooper and Waldeck streets	7,107
Wellesley Park, Wellesley park	28,971
Total	238,864

* Named for U. S. serviceman killed in World War No. 1
‖ Part of Chestnut Hill Park.

	Square Feet
EAST BOSTON	
Brophy, Michael J., Park, Webster, Sumner, Lamson and Seaver streets	30,000
Central Square, Meridian and Border streets	40,310
Maverick Square, Sumner and Maverick streets	4,396
Prescott Square, Trenton, Eagle and Prescott streets	12,284
Putnam Square, Putnam, White and Trenton streets	11,628
Total	98,618
HYDE PARK	
Greenwood Square, junction of Greenwood street and Central avenue	220
*Jones, Lieut. Parker B., Square, Milton avenue and Highland street	220
Webster Square, junction of Webster street and Central avenue	220
Williams Square, Williams avenue and Prospect street	700
Wolcott Square, Hyde Park avenue, Milton and Prescott streets	220
*Woodworth, Horace Campbell, Square, Beacon street and Metropolitan avenue	220
Total	1,800
SOUTH BOSTON	
Independence Square, Broadway, Second, M and N streets	279,218
Lincoln Square, Emerson, Fourth and M streets	9,510
Thomas Park, Telegraph Hill (Dorchester Heights)	190,000
Total	478,728
WEST ROXBURY	
Duffie, Arthur, Square, Clement avenue, West Roxbury	2,200
*Gustav Emmet Square, S. Conway, S. Fairview and Robert streets	750
*Mahoney, Cornelius J., Square, Centre and Perkins streets	3,200
Oakview Terrace, off Centre street	5,287
Soldiers' Monument Lot, South and Centre streets, Jamaica Plain	5,870
Total	17,307

Total area of Public Grounds, etc., 2,347,449 Square Feet, or 53.89 Acres.

RECAPITULATION

Parks and Parkways:	Acres
Main Park System	1,251.60
Marine Park System	421.51
Miscellaneous Parks	350.79
Playgrounds (separate)	624.92
Public Grounds, Squares, etc.	53.89
Grand total (acres)	2,702.71

* Named for U. S. serviceman killed in World War No. 1

Monuments and Memorials Belonging to City, Located on Public Grounds

Name or Designation and Location	*Year Erected*	*Artist or Architect*
Blackstone Memorial Tablet, Boston Common	1914	R. Clipston Sturgis
Crispus Attucks and Other Patriots of 1770, Boston Common (Boston Massacre)	1888	Robert Kraus
William Ellery Channing, Public Garden.	1903	Herbert Adams
Patrick A. Collins Memorial, Commonwealth Ave	1908	Henry H. Kitson T. Alice Kitson
Declaration of Independence Tablet, Boston Common	1925	John F. Paramino
Dorchester Heights (Revolutionary), Telegraph Hill, South Boston	1902	Peabody and Stearns
Ether Memorial, Public Garden	1867	John Q. A. Ward
Football Tablet, Boston Common	1925	
Curtis Guild Memorial Entrance, Boston Common	1917	Cram and Ferguson
John Harvard Tablet, John Harvard Mall, Charlestown	0000	
Kosciuszko Tablet, Public Garden	1927	Mrs. T. A. R. Kitson
Lafayette Tablet, Boston Common	1924	John F. Paramino
Abraham Lincoln and Emancipation, Abraham Lincoln Sq.	1879	Thomas Ball
Donald MacKay, Castle Island		W. T. Aldrich
John Boyle O'Reilly, Back Bay Park	1896	Daniel C. French
Francis Parkman Memorial, Olmsted Park, Jamaica Plain	1906	Daniel C. French
George F. Parkman Memorial Bandstand, Boston Common	1912	Robinson and Shepard
Paul Revere, Paul Revere Mall, Boston	1940	Cyrus E. Dallin
Colonel Robert Gould Shaw and 54th Mass. Regiment, Boston Common	1897	Augustus Saint Gaudens McKim, Mead & White
Soldiers' and Sailors' Monument, Boston Common	1877	Martin Milmore
Soldiers' Monument, Charlestown, Winthrop Sq	1872	Martin Milmore
Soldiers' Monument, Dorchester, Meeting House Hill	1867	D. F. Dwight
Soldiers' Monument, Jamaica Plain, Centre and South Sts., Jamaica Plain	1871	W. W. Lummis

George Robert White Memorial, Public Garden	1924	Daniel C. French
Founding of Boston Memorial Tablet, Boston Common	1930	John F. Paramino

STATUES BELONGING TO CITY, LOCATED IN PARKS AND PUBLIC GROUNDS.

Name	*Location*	*Year Erected*	*Artist*
Samuel Adams,	Adams Sq.	1880	Anne Whitney
Robert Burns,	Back Bay Fens	1919	Henry H. Kitson
Colonel Thomas Cass,	Public Garden	1899	Richard E. Brooks
John Endicott,	Back Bay Fens (at Forsyth Way)	0000	Jennewien
Leif Ericsson,	Commonwealth Ave	1886	Anne Whitney
Edward Everett,	Richardson Pk	1867	William W. Story
Admiral David G. Farragut,	Marine Park, South Boston	1895	Henry H. Kitson
Benjamin Franklin,	City Hall Grounds	1856	Richard S. Greenough
William Lloyd Garrison,	Commonwealth Ave	1886	Olin L. Warner
General John Glover,	Commonwealth Ave.	1875	Martin Milmore
Edward Everett Hale,	Public Garden	1913	Bela L. Pratt
Alexander Hamilton,	Commonwealth Ave.	1865	William Rimmer
Wendell Phillips,	Public Garden	1915	Daniel C. French
Josiah Quincy,	City Hall Grounds	1879	Thomas Ball
Charles Sumner,	Public Garden	1878	Thomas Ball
General Joseph Warren,	Warren Sq., Roxbury	1904	Paul W. Bartlett
George Washington,*	Public Garden	1869	Thomas Ball
John Winthrop,	Marlborough St. at Berkeley St., First Church Grounds	1880	Richard S. Greenough
Labor Group,**	Franklin Park	1930	Daniel G. French
Science Group,**	Franklin Park	1930	Daniel G. French

* Equestrian Statue.

** Removed from Old Post Office Building in Boston to the Zoological Garden.

FOUNTAINS BELONGING TO CITY, LOCATED ON PUBLIC GROUNDS.

Brewer Fountain, Boston Common.

Coppenhagen Memorial Fountain, Richardson square.

Johnson Memorial Fountain and Gateway, entrance to Back Bay Park, Westland avenue.

"Maid of the Mist" and three other fountains, Public Garden.

One fountain on each of the following locations: —

Blackstone, Franklin, Central, Independence and Sullivan squares, Donovan Park, Thomas Park, Madison Park, Union Park, and Massachusetts avenue. Lyman Fountain, Eaton square.

BRIDGES LOCATED IN PARKS AND PARKWAYS.

Public Garden

Foot Bridge, over Pond.

The Fens

Boylston, over outlet of the Fens.
Fens, over outlet of Muddy River.

Riverway

Bellevue, over Muddy River from Francis street.
Brookline avenue, over Muddy River.
Berners street Foot Bridge, over Muddy River.
Berners street Foot Bridge, over Bridle Path.

Olmsted Park

Foot Bridges at Leverett Pond and over outlets of Willow Pond and Ward's Pond.

Franklin Park

Ellicott Arch, carrying Circuit Drive over walk at Ellicottdale.
Forest Hills, carrying entrance to Franklin Park over traffic road.
Scarboro, carrying Circuit Drive over Scarboro Pond.
Scarboro Pond Foot Bridge, carrying the walk over Scarboro Pond.

George H. Walker Playground

Foot Bridge over Midland Division of New York, New Haven & Hartford Railroad.

CEMETERY DIVISION

The burying grounds, cemeteries and tombs which are owned by and in charge of the City of Boston are as follows, with a total area of about 7,000,000 square feet:

	Square Feet	Established
Bennington Street, East Boston	157,500	1838
Bunker Hill, Bunker Hill street, Charlestown	48,202	1807
Central, Boston Common, City	60,693	1756
Copp's Hill, Hull street, City	89,015	1659
Dorchester North, Uphams Corner, Dorchester	142,587	1633
Dorchester South, Dorchester avenue, near Gallivan Boulevard, Dorchester	95,462	1814
Eliot, Eustis street, Roxbury	34,830	1630
Evergreen, Commonwealth avenue, near Wade street, Brighton	604,520	1848
Fairview, Fairview avenue, Hyde Park, about 50 acres		1892
Granary, Tremont street, City	82,063	1660
Hawes, Emerson street, South Boston	11,232	1816

King's Chapel, Tremont street, City	19,344	1630
Market Street, Brighton	18,072	1764
Mount Hope, Walk Hill, Paine and Canterbury streets, 125 acres and 14,330 square feet		1851
Phipps Street, Charlestown	76,740	1630
South End South, Washington street, near East Newton street, City	64,670	1810
Union, East Fifth street, South Boston	5,470	1841
Walter Street, West Roxbury	35,100	1711
Westerly, Centre street, West Roxbury	39,450	1683

CITY TOMBS

Twenty-five in the South Ground; six in Phipps Street Ground, Charlestown; one tomb for infants in South Ground; one tomb for infants and one for adults in Copp's Hill Ground; one for adults and one for infants in the Granary Ground; one for infants in King's Chapel Ground; one for infants in the Central Ground; two receiving tombs in East Boston; one receiving tomb in Dorchester North; one receiving tomb in Dorchester South; one receiving tomb in Evergreen Cemetery, Brighton; one receiving tomb in Mount Hope Cemetery, and one receiving tomb in Fairview Cemetery, Hyde Park.

PENAL INSTITUTIONS DEPARTMENT

Office, 805 City Hall Annex

[Stat. 1895, Chap. 449, § 14; Stat. 1896, Chap. 536, § 9; Stat. 1897, Chap. 395, § 5; Ord. 1924, Chap. 9.]

JOSEPH V. MCBRINE, *Commissioner.*

The Penal Institutions Commissioner is the executive and administrative head of the Penal Institutions Department, and he is also charged with paroling power from Charles Street Jail and Suffolk County House of Correction.

House of Correction

WILLIAM P. KELLEY, *Master*

This institution dates from 1895, and now includes land and buildings valued at $2,552,100; land appraised at $605,900, and buildings at $1,946,200.

PUBLIC WORKS DEPARTMENT

511 City Hall Annex

James W. Haley, *Commissioner*

The Public Works Department was created in 1911 under the provisions of Chapter 486, Acts of 1909, through the consolidation of the existing street, water, and engineering departments. The Department was placed in the charge of a Commissioner who was required by Ordinance to be a civil engineer of recognized standing. The Department now operates through its Central Office and five (5) major divisions, each in the charge of a Division Engineer. These divisions carry out the major programs of the Department; namely, the maintenance and construction of highways, street lighting, snow removal, sewerage construction and maintenance, water construction and maintenance, sanitation, street cleaning, removal of refuse and garbage. All engineering in connection with the foregoing programs is performed by the Engineering Division. The Central Office performs general administrative functions including personnel management, payrolls, cost accounting, purchasing, inventory control, property and equipment maintenance. The functions of the Automotive Division, which was abolished on March 16, 1960, and the maintenance shops of the Sanitary Division are now in the Central Office. The several division permit offices and the administration of the Public Improvement Commission were all transferred to the Central Office on March 16, 1960.

Central Office

511 City Hall Annex

The Central Office, created on March 16, 1960, when the functions of the various divisions of the Public Works Department were rearranged, is intended to bring about more efficient control by the concentration of key responsibilities under one division. It eliminates duplication of efforts in personnel and payroll management, overstocking of supplies, and a tighter control of inventories, accounting, etc.

A. Maintenance Branch

The Maintenance Branch is responsible for the care, control, and maintenance of all department-owned motor vehicles, and for the operation, care, and maintenance of all real estate and related facilities of the Public Works Department, as well as a protectivegroup to safe guard department property. It operates the maintenance shops — formerly of the Sanitary Division.

B. Permit Branch

The Permit Branch, organized on March 16, 1960, issues all permits to open, occupy, and obstruct portions of the streets, as well as Water and Sewer permits.

Highway Division

501 City Hall Annex

RUTHFORD J. KELLEY, *Division Engineer*

This Division has charge of the construction and maintenance of all public streets, street cleaning and flushing by Department forces, the care and upkeep of electric and gas lamps on public streets, parks, and public grounds. The functions of the former Bridge Division were transferred to the Highway Division on March 16, 1960. This includes the construction, operation, and maintenance of the highway bridges under the control of the Department, and the abolition of grade crossings.

Sanitary Division

507 City Hall Annex

JOHN F. FLAHERTY, *Division Engineer*

The Sanitary Division has charge of the contract collection, removal, and disposal of ashes, garbage, and refuse. It also supervises the removal of commercial wastes under contractual arrangement between the producer and the contractor.

Sewer Division

603 City Hall Annex

EDWARD G. A. POWERS, *Division Engineer*

The Sewer Division handles and disposes of the domestic and commercial sewage of the city. It still maintains the disposal works at Moon Island in the City of Quincy where raw sewage is discharged into Boston Harbor from the original disposal system — the Boston Main Drainage System. It also discharges into the Metropolitan System at Nut Island where sewage is discharged after primary treatment, and at Deer Island where a Metropolitan treatment plant is under construction. The Division constructs and maintains the main sewers, common sewers and surface drains of the City.

Engineering Division

403 City Hall Annex

JOHN J. MCCALL, *Division Engineer*

On March 15, 16, 1960, the functions and employees of the Bridge, Highway, Water, and Sewer Divisions engaged in engineering design were transferred to the Engineering Division.

This Division performs engineering services for the Divisions of the Public Works Department and other City departments.

Water Division
607 City Hall Annex
DANIEL M. SULLIVAN, *Division Engineer*

This Division has the control, care, and maintenance of all pipes and appurtenances for supplying wholesome water to the City. Its source of supply is the Metropolitan District Commission which charges eighty dollars ($80.00) per million gallons of water to its members. Boston's requirements were 116,054,000 gallons per day in 1960, or 166 gallons per capita. Under present rates the consumer pays the City one cent for 37½ gallons of pure water.

The Division maintains and operates a high pressure fire service for the central business section of Boston.

Public Improvement Commission
Office, 511 City Hall Annex
THE BOARD

JAMES W. HALEY, *Commissioner of Public Works*, ex officio, *Chairman*

JAMES J. SULLIVAN, JR., *Commissioner of Real Property*, ex officio, *Vice Chairman*

THOMAS J. GRIFFIN, *Traffic Commissioner*, ex officio
ROBERT P. MEHEGAN, *Secretary*

The Public Improvement Commission was established May 1, 1954. This Commission was assigned many of the powers and duties of the former Board of Street Commissioners, including the authority to lay out, widen, relocate, alter, or discontinue highways, and to order specific repairs to be made therein; to name or rename public highways and private ways; to order the construction of sanitary sewers and storm drains; to take land by eminent domain for municipal purposes (except for Public Housing and Off-Street Parking); to permit the opening of private ways for public travel; to levy assessments for street, sidewalk, and sewer betterments and to issue permits for the location of wire-carrying poles, conduits, pipes, tracks, and similar uses of the public ways.

The administration functions include the processing of petitions, arranging public hearing, preparing estimates and orders relating to land damages and street and sewer betterments, preparing orders for the laying out of streets and the construction of streets and sewers, for eminent domain land takings, and for the granting of permits for use of public highways, erection of poles, etc.

REAL PROPERTY DEPARTMENT

Office, City Hall Annex, Room 809

[Stat. 1938, Chap. 358; Stat. 1939, Chap. 123; Stat. 1941, Chap. 296; Stat. 1943, Chap. 434; Stat. 1945, Chaps. 78, 433; Stat. 1946, Chap. 474; Stat. 1948, Chap. 612; Stat. 1949, Chaps. 317, 776; Stat. 1950, Chaps. 316, 318; Stat. 1951, Chaps. 159, 282, 326, 625, 734; St. 1952, Chap. 196; Ord. 1954, Chap. 2, § 58; Stat. 1955, Chaps. 247, 318, 450; Stat. 1958, Chap. 273; Stat. 1959, Chap. 270; Stat. 1960, Chaps. 413, 449, 652.]

REAL PROPERTY BOARD

James J. Sullivan, Jr., *Commissioner of Real Property, Chairman**
Albert F. Donnelly, *Assistant Commissioner of Real Property**
Carroll P. Sheehan, *Associate Commissioner.* Term expires May 1, 1963.
David L. Currier, *Associate Commissioner.* Term expires May 1, 1964.
William F. Keesler, *Associate Commissioner.* Term expires May 1, 1962.
Joseph B. Burke, *Executive Secretary*

The Real Property Board has the powers and performs the duties conferred or imposed on the Board of Real Estate Commissioners by the Statutes of 1943, Chapter 434, as amended, and by the Statutes of 1946, Chapter 474, as amended, and has also the powers and performs the duties conferred or imposed by statute on the Board of Street Commissioners in relation to the abatement of taxes.

By the Ordinances of 1954, Chapter 2, Section 43, the Public Buildings Department, including the office of Superintendent of Public Buildings, was abolished, and the powers, duties and appropriations of the Superintendent of Public Buildings with respect to the appointment, suspension, discharge, compensation, and indemnification of subordinates were transferred to the Commissioner of Real Property, and all other powers, duties, and appropriations of the Public Buildings Department were transferred to the Assistant Commissioner of Real Property.

Committee on Foreclosed Real Estate
[Ord. 1954, Chap. 2, § 58.]
Office, 809 City Hall Annex
James J. Sullivan, Jr., *Chairman*
William F. Keesler
David L. Currier

* For a term expiring on the first Monday of the January following the next biennial municipal election at which a Mayor is elected.

The Committee on Foreclosed Real Estate consists of the chairman and two other members of the Real Property Board appointed by the Mayor from said Board. The Committee has the powers and performs the duties conferred or imposed by law on the Committee on Foreclosed Real Estate established under Section 4 of Chapter 434 of the Acts of 1943.

RETIREMENT BOARD, BOSTON

Office, 30 City Hall, third floor

[Stat. 1922, Chap. 521; Stat. 1923, Chaps. 284, 381, 426; Stat. 1924, Chaps. 89, 249, 250, 251; Stat. 1925, Chaps. 18, 90, 152; Stat. 1926, Chap. 390; Stat. 1933, Chap. 243; Stat. 1937, Chap. 163; Stat. 1939, Chap. 131; Stat. 1943, Chap. 204; Stat. 1945, Chap. 658; Stat. 1947, Chap. 520; Stat. 1950, Chap. 355; Stat. 1951, Chap. 644; Stat. 1952, Chap. 379; Stat. 1954, Chaps. 423, 424, 684; Stat. 1955, Chap. 309; Stat. 1958, Chap. 391.]

OFFICIALS

WALTER J. MALLOY, *Chairman*
PAUL L. CARTY, *Secretary and Executive Officer*
JOSEPH B. CARROLL, *Assistant Executive Officer*

THE BOARD

JOSEPH P. LALLY, *City Auditor* (ex officio)

WALTER J. MALLOY	Term ends September 30, 1961
THOMAS J. MCGRIMLEY	Term ends September 30, 1963

The Boston Retirement System was established on February 1, 1923, under the provisions of Chapter 521 of the Acts of 1922, which was accepted by the Mayor and City Council in August, 1922.

An additional retirement system for city and county employees was provided by Chapter 658 of the Acts of 1945. This act was accepted by the City Council June 3, 1946, and approved by the Mayor June 5, 1946. The new system, designated as the State-Boston Retirement System, went into effect October 1, 1946. Every employee appointed after that date becomes a member of the new system.

Both systems are administered by a Retirement Board consisting of Walter J. Malloy, appointed by the Mayor for a term of three years; Joseph P. Lally, City Auditor, ex officio; and Thomas J. McGrimley, elected by members of the system. The Board serves without compensation.

TRAFFIC DEPARTMENT

Office, 112 Southampton Street

[Stat. 1929, Chap. 263; Stat. 1954, Chap. 97; Stat. 1956, Chap. 12, Ord. 1956, Chap. 2; Stat. 1957, Chap. 253; Stat. 1960, Chaps. 84, 267, 755.]

Officials

THOMAS F. CARTY, *Traffic Commissioner**

WILLIAM T. DOYLE, *Deputy Commissioner*

BOSTON TRAFFIC COMMISSION

THOMAS J. GRIFFIN, *Traffic Commissioner, Chairman*

LEO J. SULLIVAN, *Police Commissioner*, ex officio, *Associate Traffic Commissioner*

JAMES W. HALEY, *Commissioner of Public Works*, ex officio, *Associate Traffic Commissioner*

HENRY A. SCAGNOLI, *Fire Commissioner*, ex officio, *Associate Traffic Commissioner*

JAMES J. SULLIVAN, JR., *Commissioner of Real Property*, ex officio, *Associate Traffic Commissioner*

WILLIAM T. DOYLE, *Secretary*

ENGINEERING DIVISION

JOSEPH M. GALEOTA, *Chief Traffic Engineer*

WILLIAM E. FLANAGAN, *Associate Traffic Engineer*

The Act establishing the commission became effective April 30, 1929, after approval by the Governor and acceptance by the Mayor and City Council. By Stat. 1957, Chap. 253, the Commission was reorganized. The traffic commissioner is appointed by the Mayor, and until the qualification of his successor, receives compensation established by the Mayor and City Council, and may be removed by the Mayor. The associate commissioners receive no compensation.

The commissioner may employ, subject to the approval of the Mayor and to chapter thirty-one of the General Laws, engineers, experts, assistants and other officers and employees. The commission has exclusive authority to adopt, amend, alter and repeal rules and regulations relative to vehicular street traffic, and to the movement, stopping or standing of vehicles on, and their exclusion from, all or any streets, ways, highways, roads and parkways, under the control of the city. The commission has the power to erect, make and maintain, or cause to be erected, made and maintained, traffic signs, signals, markings and other devices for the control of such traffic in the city and for informing and warning the public as to the rules and regulations adopted by the commission.

* For a term expiring on the first Monday of the January following the next biennial municipal election at which a Mayor is elected.

The latest revision of the Traffic Regulations contains 1,176 one-way streets, 1,858 no-parking regulations, and 475 stop streets. The commission maintains 443 traffic signals, including two (2) interconnected systems in downtown Boston, 41,093 traffic signs, and one hundred and eighty-five (185) miles of white lines painted in the roadway, including crosswalks, center lines, lanes, lines and stop lines are maintained by the commission. Eleven hundred and forty-two (1,142) loading zones, requiring 35,079 feet of painted curb, are maintained. Fees amounting to $50,501 are collected for the establishment and maintenance of these loading zones. The commission also maintains 8,009 parking meters. It is anticipated that approximately $418,000 will be taken in as revenue during the year 1960.

TREASURY DEPARTMENT

Office, 10 City Hall, first floor

[Rev. Ord. 1898, Chap. 40; Stat. 1908, Chap. 210; Ord. 1908, Chap. 4; C. C., Title IV., Chap. 9; Stat. 1911, Chap. 413; Stat. 1913, Chaps. 367, 672, 788; Rev. Ord. 1914, Chap. 36; Stat. 1920, Chap. 140; Ord. 1920, Chap. 12; Ord. 1921, Chaps. 1, 2; Stat. 1922, Chap. 521; Ord. 1925, Chap. 2; Ord. 1926, Chap. 1; Ord. 1930, Chap. 7; Ord. 1935, Chap. 3; Ord. 1945, Chap. 10; Ord. 1954, Chaps. 2, 6.]

James E. Gildea, *Collector-Treasurer**

Edmund W. Holmes, *First Assistant Collector-Treasurer, Treasury Division*

John J. Connors, *First Assistant Collector-Treasurer, Collecting Division*

William L. Dowling, *Second Assistant Collector-Treasurer, Treasury Division*

Peter H. Rogers, *Second Assistant Collector-Treasurer, Collecting Division*

Treasury Division

Office, 10 City Hall

The Collector-Treasurer has the care and custody of the current funds of the City, of all moneys, properties, and securities placed in his charge by any statute or ordinance, or by any gift, devise, bequest, or deposit, and pays all bills and demands against the City.

The Collector-Treasurer is also County Collector-Treasurer, Treasurer of the Sinking Funds Department, Treasurer of Boston Retirement Board, Custodian of the Boston Public School Teachers' Retirement Fund, and Treasurer of the George Robert White Fund. He publishes reports yearly, also monthly statements.

---

* For a term expiring on the first Monday of the January following the next biennial municipal election at which a Mayor is elected.

Collecting Division
Office, 201 City Hall Annex, second floor

[Stat. 1875, Chap. 176; Stat. 1885, Chap. 266; Stat. 1888, Chap. 390; Stat. 1890, Chap. 418; Rev. Ord. 1898, Chap. 14; Ord. 1908, Chap. 1; C. C., Title IV., Chap. 10; Stat. 1909, Chap. 486; Stat. 1913, Chap. 672; Rev. Ord. 1914, Chap. 13; Ord. 1914, 2d Series, Chap. 2; Spec. Stat. 1916, Chap. 291; Ord. 1921, Chap. 1; Stat. 1922, Chap. 390; Ord. 1925, Chap. 1; Ord. 1954, Chap. 36.]

The Collector-Treasurer collects and receives all taxes and other assessments, betterments, rates, dues, and moneys payable on any account to the City of Boston or the County of Suffolk. Annual reports have been published since 1876, also weekly and daily statements. The Collector-Treasurer is also Collector-Treasurer of the County of Suffolk.

Board of Commissioners of Sinking Funds
Office, 10 City Hall

[R. L., Chap. 27, § 14; Rev. Ord. 1898, Chap. 35; C. C., Title IV., Chap. 9, § 5; Stat. 1909, Chap. 486, § 26; Stat. 1910, Chap. 437; Stat. 1911, Chap. 165; Rev. Ord. 1914, Chap. 31; Stat. 1914, Chap. 324; Spec. Stat. 1915, Chap. 184; Ord. 1916, Chap. 7; Ord. 1925, Chaps. 2, 30; Ord. 1954, Chap. 2.]

OFFICIALS

Chairman

JOSEPH F. BIRMINGHAM, *Vice-Chairman*
JOSEPH P. LALLY, *Secretary*
JAMES E. GILDEA, *Treasurer*

COMMISSIONERS*

DANIEL WEISBERG, ROBERT D. PATTERSON	Terms ending May 1, 1961
JOSEPH F. BIRMINGHAM, GEORGE HANSEN	Terms ending May 1, 1962
ROBERT S. WEEKS, JR., GERARD E. HAYES	Terms ending May 1, 1963

The Board of Commissioners of Sinking Funds for the payment or redemption of the City debt consists of six members, two of whom are appointed annually by the Mayor for a term of three years from May 1. The Board has published annual reports since 1871. The amended City Charter, Section 26, prohibits the further establishing of sinking funds, but an exception was afterwards made by the Legislature regarding loans for Rapid Transit purposes. It also prohibits the depositing of City or County money in any bank of which any member of the Board of Sinking Funds Commissioners is an officer, director or agent.

Chapter 2 of the Ordinances of 1954 placed the Board of Commissioners of Sinking Funds in the Treasury Department but not subject to the supervision or control of the Collector-Treasurer.

* The Commissioners serve without compensation

VETERANS' SERVICES DEPARTMENT

Office, 18 Cornhill

[Stat. 1897, Chap. 441; Gen. Laws, Chap. 115, as amended; Ord. 1954, Chap. 2, § 66.]

EDMUND F. HOHMANN, *Veterans' Benefits and Services Commissioner.**
THOMAS J. SHEEHAN, *Executive Secretary*

The Veterans' Services Department was established as a department of the City of Boston by the Ordinances of 1954, Chapter 2, Section 66, and is under the charge of a Commissioner who is appointed by the Mayor. This department performs the functions formerly performed by the Department of Veterans' Services, which it replaces. The Commissioner exercises all powers and duties for the distribution of state and city benefits to veterans and their eligible dependents in the City of Boston, such as were formerly vested in the Mayor and Board of Aldermen. Under his direction assistance is rendered to veterans and their dependents of the Civil War, Indian War, Spanish-American War, Philippine Insurrection, China Relief Expedition, Mexican War, World War I, World War II, and for service with Armed Forces from June 25, 1950, through January 31, 1955, inclusive.

This department provides information, advice and assistance to veterans of all wars, to enable them to procure the benefits to which they are entitled relative to employment, vocational and educational opportunities, hospitalization, medical care, pensions, and other veterans' benefits.

FRANK T. PEDONTI, *Supervisor of Veterans' Graves and Registration*
Office, 18 Cornhill

By the Ordinances of 1954, Chapter 2, Section 66, there was placed in this department an officer, known as the Supervisor of Veterans' Graves and Registration, who is appointed by the Mayor and who has the powers and performs the duties from time to time conferred or imposed by general laws applicable to Boston on persons appointed under Section 9 of Chapter 115 of the General Laws. This officer is not subject to the supervision or control of the Veterans' Benefits and Services Commissioner, but, unless otherwise ordered by the Mayor, such officer shall not communicate with the Mayor, or make any annual or other report, except through such commissioner.

* For a term expiring on the first Monday of the January following the next biennial municipal election at which a Mayor is elected.

WELFARE DEPARTMENT

OVERSEERS OF THE PUBLIC WELFARE

Administration Building, 43 Hawkins Street

[Stat. 1864, Chap. 128; Rev. Ord. 1898, Chap. 27; C. C., Title IV., Chap. 27; Stat. 1909, Chap. 538; Stat. 1913, Chap. 763; Rev. Ord. 1914, Chap. 23; Stat. 1921, Chap. 146; Rev. Ord. 1925, Chap. 26; Stat. 1930, Chap. 402; Stat. 1936, Chaps. 413, 436; Stat. 1951, Chap. 741; Ord. 1954, Chap. 2, § 68; Stat. 1960, Chap. 781.]

OFFICIALS

James S. Maloof, *Chairman*
Thomas F. Brady, *Vice-Chairman*
William F. Lally, *Secretary*
James F. Bowers, *Treasurer*

OVERSEERS*

Terms ending May 1, 1960

James I. Yoffa — Nicholas Scaramella

Terms ending May 1, 1962

Katherine D. Hardwick — Katherine E. Driscoll
Thomas F. Brady — William V. Ward

Terms ending May 1, 1963

James Leo Mulrey — Joseph S. Dow

Terms ending May 1, 1964

Ida M. Kahn — Melnea A. Cass
James F. Bowers — R. C. Lavrakas, M.D.

The Overseers of the Poor in the Town of Boston, a corporation established in 1772 by act of the Legislature, were succeeded in 1864 by the corporation called "Overseers of the Poor in the City of Boston," consisting of twelve residents of Boston, four of whom are appointed annually to serve for the term of three years from the first day of May. The Board issued annual reports. In 1921 the name of the Board was changed to Overseers of the Public Welfare. In 1954 the official name of the department was changed to the Welfare Department.

The Overseers of the Public Welfare are also incorporated as a Board of Trustees of John Boylston's and other charitable funds. The total amount of the 18 permanent charity funds in the custody of the Overseers on December 31, 1960, was $1,058,456.72, the annual income from which ($37,489.18 in 1960) is distributed in accordance with the terms of the donations.

In charge of the Overseers is the Temporary Home on Chardon street for temporarily destitute women and children, opened in 1857.

---

* The Overseers serve without compensation

Various City and County Departments and Miscellaneous Municipal Activities

VARIOUS CITY, COUNTY AND STATE OFFICIALS.

The following table shows the manner in which public officials, other than the regular City department heads, are appointed or elected, as prescribed by statute, ordinance, or regulation, the time of appointment or election, and the term of office.

Officials	How Created	Appointed or Elected		Term	
		By Whom	When	Begins	Length
Auditorium Commission (five).	Ord.	Mayor...	Annually one.	May 1	5 yrs.
Boston Employees Credit Union, City of.	Statute	.....	.....	.....	.....
Boston Finance Commission (five).	"	Governor A	Annually one.	.....	5 yrs.
Boston Housing Authority (five).	"	**	.....	Jan. 8	5 yrs.
Boston Metropolitan District Commission (five).	"	Governor and Mayor	Biennially	Oct. 24	2 yrs.
Boston Redevelopment Authority (five).	"	**	.....	Sept. 17	5 yrs.
Franklin Foundation (twelve Managers).	"	Supreme Court	B	.....	.....
Government Center Commission (seven).	"	Mayor...	†	†	†
Licensing Board (three).....	"	Governor A	Biennially one.	.....	6 yrs.
Old South Association in Boston (two Managers).	"	City Council.	Annually	When elected.	1 yr.
Police Commissioner.....	"	Governor	.....	.....	7 yrs.

A With the advice and consent of the Executive Council.
B As vacancies occur.
** Four members appointed by the Mayor and City Council and one appointed by the Massachusetts State Housing Board.
† Until the completion of the construction of a new city hall. (See Stat. 1958, Chap. 624.)

Officials	How Created	Appointed or Elected		Term	
		By Whom	When	Begins	Length
School Buildings, Board of Commissioners of (three).	Statute	***	Annually one.	Dec. 1	3 yrs.
School Committee (five)....	"	Elected	City election	1st Mon. in Jan'y.	2 yrs.
Suffolk County Courthouse Commission (three).	"	****	.....	.....	.....
White Fund, George Robert (five Trustees).	Bequest	.....	.....	.....	.....
County of Suffolk.....	.....	.....	.....	.....	.....

*** Appointing power shared by the Mayor, School Committee and Board Members. (See Stat. 1929, Chap. 351.)

**** Appointing power shared by the Governor, Mayor and Chief Justices of Supreme, Superior and Boston Municipal Courts. (See Stat. 1935, Chap. 474.)

THE SCHOOL COMMITTEE OF THE CITY OF BOSTON

Administration Building, 15 Beacon Street
Annex, 45 Myrtle Street

[Stat. 1875, Chap. 241; Stat. 1898, Chap. 400; Stat. 1900, Chap. 235; Stat. 1901, Chap. 448; Stat. 1903, Chap. 170; Stat. 1905, Chap. 249; C. C., Chaps. 33 and 48; Stat. 1906, Chaps. 205, 231, 259, 318, 505; Stat. 1907, Chaps. 295, 357, 450; Stat. 1908, Chap. 589; Stat. 1909, Chaps. 120, 388, 446, 537, 540; Stat. 1910, Chap. 617; Stat. 1911, Chaps. 540, 708; Stat. 1912, Chaps. 195, 569, 711; Stat. 1913, Chaps. 337, 363, 389, 615, 779; Stat. 1914, Chaps. 128, 331, 489, 730, 738; Gen. Stat. 1915, Chaps. 78, 81, 90 and Spec. Stat., Chaps. 189, 300, 304, 372; Spec. Stat. 1917, Chaps. 86, 88, 213, 267, 289 and Gen. Stat., Chap. 102; Gen. Stat. 1917, Chaps. 84, 169 and Spec. Stat. Chap. 146; Spec. Stat. 1918, Chap. 132; Spec. Stat. 1919, Chaps. 132, 199, 206, 249; Stat. 1920, Chaps. 140, 524, 641; Stat. 1921, Chaps. 169, 351; Stat. 1922, Chaps. 273, 286; Stat. 1923, Chaps. 284, 308, 381, 460, 488; Stat. 1924, Chaps. 380, 479; Stat. 1925, Chaps. 309, 327; Stat. 1926, Chaps. 153, 314; Stat. 1928, Chap. 382; Stat. 1929, Chap. 256; Stat. 1930, Chaps. 283, 313; Stat. 1931, Chaps. 100, 155, 229, 247, 250; Stat. 1933, Chap. 121; Stat. 1934, Chaps. 145, 228; Stat. 1935, Chaps. 19, 284; Stat. 1936, Chap. 224; Stat. 1937, Chap. 366; Stat. 1939, Chap. 142; Stat. 1946, Chap. 388, 497; Stat. 1947, Chap. 226; Stat. 1948, Chaps. 167, 301, 452, 602; Stat. 1949, Chaps. 117, 681; Stat. 1951, Chaps. 376, 468, 781; Stat. 1952, Chaps. 190, 624; Stat. 1955, Chaps. 236, 298, 396, 594.]

SCHOOL COMMITTEE

Term ends January, 1962

WILLIAM L. KENDRICK, JR.
JOSEPH LEE
JOHN P. REGAN
MADELEINE L. REILLY
JOHN J. TIERNEY, JR.

OFFICIALS

MADELEINE L. REILLY, *Chairman*
JOHN P. REGAN, *Treasurer*
FREDERICK J. GILLIS, *Superintendent*
AGNES E. REYNOLDS, *Secretary*
LEO J. BURKE, *Business Manager*
JAMES S. REARDON, *Schoolhouse Custodian*

BOARD OF SUPERINTENDENTS

FREDERICK J. GILLIS, *Superintendent*

ASSISTANT SUPERINTENDENTS

D. LEO DALEY
PHILIP J. BOND
FRANK J. HERLIHY
WILLIAM H. OHRENBERGER
CHARLES O. RUDDY
MARGUERITE G. SULLIVAN

BUSINESS SCHOOL

Boston School of Business Education

LATIN AND DAY HIGH SCHOOLS (18)

Boston Latin, Girls' Latin, Boston Technical High (Boys), Brighton High, Charlestown High, Dorchester High, East Boston High, English High (Boys), Girls' High, Hyde Park High, Jamaica Plain High, Jeremiah E. Burke High (Girls), Roslindale High, South Boston High, Boston Trade High (Boys), Trade High for Girls.

DAY JUNIOR HIGH SCHOOL DISTRICTS, SCHOOL DISTRICTS WITH JUNIOR HIGH CLASSES, AND DAY ELEMENTARY SCHOOL DISTRICTS (75)

EAST BOSTON.— † Blackinton-John Cheverus, Chapman, * Donald McKay Junior High, Emerson, * Joseph H. Barnes Junior High, Samuel Adams, Theodore Lyman

CHARLESTOWN.— * Clarence R. Edwards Junior High, Harvard, Warren

NORTH AND WEST ENDS.— ‡ Michelangelo-Eliot-Hancock, ‡ Wendell Phillips-William Blackstone

CITY PROPER.— ‡ Abraham Lincoln-Quincy, † Prince

SOUTH END.— † Dwight, † Rice-Franklin

SOUTH BOSTON.— Bigelow, Hart-Gaston-Perry, John A. Andrew, Norcross, * Patrick F. Gavin Junior High

ROXBURY.— † Dearborn, Dillaway, Dudley, Ellis Mendell, Henry L. Higginson, Hugh O'Brien, † Hyde-Everett, * James P. Timility Junior High, Julia Ward Howe, * Lewis Junior High, † Martin, † Sherwin, William Lloyd Garrison

BRIGHTON.— Bennett, James A. Garfield, * Thomas A. Edison Junior High, Thomas Gardner, Washington Allston, * William Howard Taft Junior High

JAMAICA PLAIN.— Agassiz, † Francis Parkman, Jefferson, Lowell, * Mary E. Curley Junior High

ROSLINDALE.— Charles Sumner, Longfellow, * Washington Irving Junior High

WEST ROXBURY.— Beethoven, Patrick F. Lyndon, * Robert Gould Shaw Junior High

DORCHESTER.— Christopher Gibson, Edmund P. Tileston, Edward Everett, Emily A. Fifield-Gilbert Stuart, * Grover Cleveland Junior High, John Marshall, John Winthrop, Mary Hemenway, Mather, Minot, * Oliver Wendell Holmes Junior High, * Patrick T. Campbell Junior High, ** Paul A. Dever, Phillips Brooks, Robert Treat Paine, Roger Wolcott, * Solomon Lewenberg Junior High, William E. Endicott, † William E. Russell, * Woodrow Wilson Junior High

HYDE PARK.— Elihu Greenwood, Henry Grew, James J. Chittick, * William Barton Rogers Junior High

---

* Grades VII–IX only.
† Grades K–VIII.
** Grades K–IV.
‡ Grades K–IX.
All others include Grades I–VI.

SPECIAL SCHOOLS

M. Gertrude Godvin School.— For truants and other school offenders
School for the Deaf.— Horace Mann School
Day School for Immigrants.— For instruction in English language

ADMINISTRATIVE OFFICES

Administration Building, 15 Beacon street. Headquarters of all officials. Annex, 45 Myrtle street.

At Administration Building Annex, 45 Myrtle street, educational and employment certificates are issued daily (except Saturdays) from 8.30 a.m. to 3.30 p.m. Physical examination of applicants for employment certificates daily from 8.30 to 9.30 a.m.

Minors' licenses (*i.e.*, minors under 16 years of age to act as newsboys, etc.) are obtained by application to the Principal of the school which the minor attends.

BUREAU OF CHILD ACCOUNTING

Administration Building Annex, 45 Myrtle street

The Bureau of Child Accounting comprises the following-named departments: Educational Investigation and Measurement, Vocational Guidance, and Attendance (including Certificating Office); and the following divisions: Division of Statistics and Publicity; Division of Pupil Adjustment Counseling.

SUPERVISORS OF ATTENDANCE

[Stat. 1931, Chap. 394, Sect. 146.]

These officers are appointed by the School Committee, and under their direction enforce the laws relating to absentees from school. There are 36 supervisors of attendance besides the head supervisor and they may be seen at 9 a.m. and 1.30 p.m., on the days that the schools are in session at the school designated by the head supervisor.

SCHOOL PHYSICIANS AND SCHOOL NURSES

Regular medical inspection of the schools was maintained from 1894 to 1915, under the supervision of the Health Department. Beginning September 1, 1915, the School Committee took charge of this service. For all schools and districts there is 1 Director of School Hygiene in charge of 1 school physician assigned to the certificating office, 1 ophthalmologist, 1 otologist, 52 school physicians, 1 supervisor of nutrition, 8 school medical aids, and 1 sanitary engineer.

Chapter 357, Acts of 1907, provided for the appointment by the School Committee of 1 supervising female nurse and as many district female nurses as are deemed necessary. For the 75 junior high and elementary school districts there is 1 supervising nurse in charge of 4 assistant supervising nurses, 1 nurse assigned to the certificating office, 1 nurse assigned to the ophthalmologist, and 64 school nurses (including 9 high schools), and 1 nurse assigned to the otologist.

PHYSICAL EDUCATION.

In 1907, the School Committee was authorized to provide for the extension of physical education and recreation of pupils, including proper apparatus and facilities in the buildings, yards and playgrounds under their control.

The School Committee appropriates, out of the tax levy, for this branch of education such amount as it deems necessary. The Committee has also the right to appropriate the unexpended balance of the previous year; the estimated income for the current year, and the unexpended balance in the separate fund under Chap. 71–47. The appropriation for 1960 is $689,687.

The Department of Physical Education comprises 1 director; 1 associate director; 1 assistant director; 4 elementary supervisors; 5 instructors of military science; 1 armorer; 36 women and 37 men instructors of physical education; 61 teacher coaches of athletics, high schools; 18 teacher coaches of athletics, junior high schools; 29 assistant teacher coaches, 35 play teachers.

INDUSTRIAL SCHOOLS PARTLY MAINTAINED BY STATE

By Chapter 471, Acts of 1911, and Chapter 106, Acts of 1912, the State especially encourages the establishing of Independent Industrial Schools, allowing financial aid for their maintenance proportionate to the amount raised by local taxation and expended for all public schools. Under this arrangement the School Committee is reimbursed by the State to the extent of one half the net maintenance cost of such industrial schools established in Boston thus far with the approval of the Massachusetts Department of Education. By Chapter 805, Acts of 1913, Continuation Schools, for employed children between fourteen and sixteen years of age, were included under the same plan of State aid. The schools thus maintained are the Boston Trade High School (for Boys), day and evening classes, Trade High School for Girls, Compulsory Continuation School, and practical arts courses in the evening elementary schools.

For the agricultural course in the Jamaica Plain High School, the School Committee is reimbursed to the extent of two thirds of the cost of instruction.

There are co-operative industrial courses in eight high schools, as follows: Boston Technical High (printing), Brighton (automobile mechanics), Charlestown (electricity), Dorchester (woodwork and upholstery), East Boston (machine shop), Hyde Park (machine shop), Jamaica Plain (agriculture), and South Boston (sheet metal and auto body).

INDUSTRIAL ARTS

Industrial arts courses in shopwork are given in the following high schools: East Boston High School, Hyde Park High School, Roslindale High School, and South Boston High School.

There are 151 shops, including 8 classrooms used for drafting, in elementary and junior high schools, in which the following named subjects are taught: drafting, electricity, interior decoration, machine shop, printing, sheet metal, woodwork, and diversified shop subjects.

Cardboard construction and handcrafts in the fourth and fifth grades, although taught by classroom teachers, are supervised by the department.

Gardening is conducted by the department as summer activity on a seven-acre plot of City of Boston property in Woburn.

HOME ECONOMICS

In the Home Economics Department there are 145 teachers, an assistant director and a director.

There are 10 high schools offering courses in Home Economics: Brighton, Charlestown, Dorchester High, East Boston, Girls' High, Hyde Park High, Jamaica Plain, Jeremiah E. Burke, Roslindale, and South Boston.

In the high schools of Boston there are 8 appointed teachers of clothing; 1 teacher assigned from Trade High, 1 teacher assigned from Junior High, 1 teacher assigned from Elementary, 2 provisional teachers of clothing, 2 temporary teachers of clothing, 5 appointed teachers of foods, 1 teacher assigned from Junior High, and 1 provisional teacher of foods. There are 15 standard clothing laboratories, 8 foods laboratories, and 4 home economics suites.

In the junior high there are 33 teachers of foods, including one teacher assigned to Special Class Occupational Center, and one teacher assigned from Trade High School. There are 81 elementary and junior high school teachers of clothing, including 1 teacher assigned from Trade High, 1 teacher assigned to Horace Mann, 1 teacher assigned to Elementary Education, and 1 teacher assigned from Science. There are also 2 provisional and 4 temporary teachers having home economics programs. There are 3 home economics teachers at the M. Gertrude Godvin school.

There are 46 rooms equipped for instruction in foods, 16 of these have adjoining suites. There are 117 classrooms equipped for the teaching of clothing.

EVENING HIGH, ELEMENTARY AND TRADE SCHOOLS

There are seven evening high schools: Brighton, Central (English High Schoolhouse) Dorchester (Jeremiah E. Burke Schoolhouse), East Boston (Joseph H. Barnes Schoolhouse), Roslindale, Roxbury (Boston Clerical Schoolhouse), and South Boston. These schools, the sessions of which are held on Tuesday and Thursday evenings, from 7 to 10 o'clock, are conducted in the several high schoolhouses of the districts named. All but the Central High are commercial schools.

There are eight evening elementary schools in session on Tuesday and Thursday evenings from 7 to 10 o'clock.

North End and Codman Square Evening Elementary Schools meet on Monday and Wednesday evenings from 7 to 10 o'clock.

There is one evening trade school, Boston Evening Trade School, with two branches located in the Brighton High and South Boston High Schoolhouses. These schools are conducted on Tuesday and Thursday evenings, from 7 to 10 o'clock.

DAY SCHOOL FOR IMMIGRANTS

In the Abraham Lincoln School there are classes for immigrants where instruction in the English language is provided, classes being conducted daily (except Saturday) for three hours in the forenoon and two in the afternoon.

COMPULSORY SCHOOL ATTENDANCE

All children fourteen to sixteen years of age employed under an employment permit or released from regular school attendance under a Home Permit are required by law to attend a course of instruction in education four hours per week. These children are assigned to the William Blackstone Junior High School, 33 Blossom Street, West End, for the equivalent of a continuation school education.

USE OF SCHOOLHOUSES FOR EDUCATIONAL, SOCIAL, AND CIVIC PURPOSES

In 1912 the School Committee was authorized by statute to allow the use of buildings under their control by associations and individuals (other than school pupils) for educational, recreative, social, civic, philanthropic, and similar purposes at times when the schools were not in session. Under this arrangement there are now thirteen School Centers, each having a manager and largely attended on two evenings a week. More than 125 school buildings are also used by non-school center groups.

Besides the renting of school halls for club meetings, entertainments, etc., basements and other accommodations in schoolhouses are used by the Election Department as polling places, lighting and custodian service being paid by the Election Department.

PENSION AND RETIREMENT FUND FOR TEACHERS

The School Committee, by a majority vote of all its members, may retire with a pension any member of the teaching or supervising staff of the public day schools who has reached the age of sixty years, also such other members as are incapacitated for further efficient service.

These pensions are paid to teachers who were retired before the establishment of the Boston Retirement System, or who have not become members of the Boston Retirement System or State-Boston Retirement System.

The School Committee is authorized to provide for these pensions by appropriating annually such amount as it deems necessary, which, together with the unexpended balance of the previous year, the amount of reimbursement from the Commonwealth, and the appropriation of accrued interest in the Permanent School Pension Fund, will pay pensions for the year.

On December 31, 1960, the Permanent School Pension Fund amounted to $354,202.93 and 193 retired teachers were receiving pensions therefrom.

The Boston Teachers' Retirement Fund association, started in 1900. is at present paying $120 per year to 1,308 annuitants, the total amount of its fund on August 31, 1960, being $2,440,637.40. At that date 2,177 teachers were contributing $24 per year to the Fund.

BOARD OF COMMISSIONERS OF SCHOOL BUILDINGS

Department of School Buildings
Offices and Warehouse, 26 Norman Street
[Stat. 1929, Chap. 351]

Thomas H. Buckley, *Chairman*, appointed by School Committee. Term ends December 1, 1961.

Isadore H. Y. Muchnick, appointed by Mayor. Term ends December 1, 1962.

James F. Dinneen. Term ends December 1, 1963.

Charles A. Callanan, *Superintendent of Construction*

At the City Election held November 5, 1929, on the referendum — "Shall chapter 351, of the Acts of 1929, entitled 'An Act to establish a board of commissioners of school buildings and a department of school buildings in the city of Boston' be accepted?" there were 110,453 votes in favor, 57,276 against, and 50,632 blanks.

By the provisions of the Act, the board "shall consist of three citizens of Boston who otherwise are neither officials nor employees of said city, one of whom shall be appointed by the mayor . . . without approval by the civil service commissioners, one by the school committee, and one shall be chosen by the two so appointed, or shall be appointed by the governor if the appointees of the mayor and school committee fail to choose a commissioner as aforesaid within thirty days after a second of such appointees has been appointed."

According to section 2 of the Act, the Department of School Buildings is established, to be under the charge of a superintendent of construction who shall be elected by the board of commissioners, to serve at the pleasure of the board.

Upon the election of a superintendent of construction, the board of schoolhouse commissioners of the schoolhouse department and said department shall be abolished.

POLICE DEPARTMENT

Headquarters, 154 Berkeley Street
[Stat. 1878, Chap. 244; Stat. 1885, Chap. 323; Stat. 1906, Chap. 291; Stat. 1938, Chap. 377.]

LEO J. SULLIVAN, *Police Commissioner*
CHARLES F. HOAR, *Secretary*
KENNETH M. MAYER, *Confidential Secretary*
JOHN V. BONNER, *Legal Advisor.*
FRANCIS J. HENNESSY, *Superintendent of Police*

The City is divided into seventeen Police Divisions, in each of which is a station house, the quarters of a captain and a force of men.

The Bureau of Criminal Investigation, a central detective agency of the Department, located in Headquarters building, and consisting of several subdivisions, is operated on a large scale and in an efficient manner. Members of this Bureau investigate felonies committed within the jurisdiction of the City of Boston. In addition to its divisions for investigation of reports of automobiles stolen, lost and stolen property, and homicides, squads are assigned to cover the following phases of police work and investigation: Banking, express thieves, general investigation, hotels, narcotics, vice, obscene literature, pawnbrokers, including junk-shop keepers and dealers in second-hand articles, pickpockets, domestic relations, retail stores. A night motor patrol squad performs duty throughout the city, to prevent, so far as possible, the commission of crime and, if acts of violence or other serious crimes have been committed, to arrest and prosecute the offenders. Criminal identification, fingerprints and photographs, missing persons, warrants and summonses are handled by this Bureau. The Bureau also handles cases of fugitives from justice and conducts hundreds of investigations during the course of a year for various police departments throughout the United States and foreign countries. Further, it cooperates in every way possible with outside police departments in the investigation of crime and prosecution of criminals. Supervision of the daily line-up of all prisoners arrested for serious offenses is conducted by this Bureau.

The criminal identification division of this Department has continued to prove of great value and stands in favorable comparison with identification units of the most advanced departments.

Advancements and changes are constantly being made to maintain efficiency of various divisions of the Bureau of Criminal Investigation. To bring about this efficiency of service, equipment of the Bureau is continually being augmented by addition of modern identification apparatus.

Files of the Bureau of Criminal Investigation contain records of assignments made in the Bureau and all records of arrests made throughout the Department.

On file, also, are reports of all felonies committed within the city and all reports of investigation of these felonies.

The Central Complaint and Records Bureau records all complaints, crimes, arrests and incidents on IBM equipment. It supervises the development and maintenance of the system of operations of the Department, including two police broadcasting stations, "KCA860," located at Police Headquarters and on the roof of the new Courthouse Building, Pemberton Square, the latter station being operated by remote control from Police Headquarters.

These broadcasting stations insure speedy response to a call for police assistance and render possible speedy dissemination of information and quick concentration of necessary police power at a point where needed.

The Boston Police Department is completely equipped with modern two-way radio. There are 128 police cars, 6 police boats, and 30 combination patrol wagons and ambulances, equipped with two-way radio telephone. Police automobiles with two-way radio are moving through all parts of the city day and night. Any part of the city may be reached by a police radio car in a very few moments after receipt of a radio message from either of the broadcasting stations.

The radio has been a very important factor in the prompt apprehension of law violators as well as increasing the number of arrests. In many instances, the offenders have been taken into custody while in the act of committing crime.

The Traffic Division is located in the Police Building, 229 Milk street. Its commanding officer is responsible for proper regulation of traffic conditions and for safety of the public using the highways from 8 A.M. to 12 o'clock midnight, within the intown section of the city.

The Superintendent of Buildings is charged with the care of all police buildings. Orders for building maintenance, repair work, plumbing, steamfitting, etc., are issued by this office.

The Property Clerk's Office is charged with the care of lost, stolen and abandoned property, money or other property alleged to have been illegally obtained, and all articles and property taken from persons arrested for any cause. In its custody are also placed all seized liquor and gaming implements which come into possession of the Department.

Orders for supplies, uniforms and equipment are issued by this office.

The Commissioner appoints a Harbor Master and assistants from the police force. The following patrol boats are used in this service: the "William H. Pierce" and the "William H. McShane," both 38-foot crafts; a Chris-Craft 16-foot speedboat, the "Warren C. Perkins"; the "Argus," a 28-foot craft; "Patrol Boat 63," a 63-foot sea-rescue craft, and "Patrol Boat 45," a 45-foot sea-rescue boat.

The Police Department is responsible for the annual listing of all residents within the city 20 years of age or over.

On January 1, 1961, the police force numbered 2,763.

BOSTON FINANCE COMMISSION

Office, 24 School Street

[Stat. 1909, Chap. 486, § § 17–21; Stat. 1921, Chap. 81; Stat. 1923, Chap. 489; Stat. 1924, Chap. 369; Stat. 1948, Chap. 175; Stat. 1961, Chap. 40.]

OFFICIALS

ANTHONY J. YOUNG, *Chairman*
THOMAS J. MURPHY, *Executive Secretary*

COMMISSIONERS

ANTHONY J. YOUNG	Term ends in 1961
DR. ROGER J. ABIZAID	Term ends in 1962
JOSEPH P. MCNAMARA	Term ends in 1963
JOSEPH GRAGLIA	Term ends in 1964.
MAXWELL B. GROSSMAN	Term ends in 1965

The Finance Commission is constituted under the Amended Charter of 1909. It consists of five commissioners appointed by the Governor and confirmed by the Executive Council, the term of each being five years. The Chairman of the Commission is named by the Governor. The members of the Commission, other than the chairman, serve without pay.

It is the duty of the Commission to investigate, at its discretion, all matters relating to appropriations, loans, expenditures, accounts and methods of administration affecting the City of Boston or the County of Suffolk, or any of their departments, and to report upon its investigations from time to time to the Mayor, the City Council, the Governor or the General Court.

The Commission is required to make an annual report, in January, to the General Court. It is also the duty of the Commission to report to the Mayor, the City Auditor or the City Treasurer as to the validity or proper amount of any doubtful pay roll, bill or claim referred to it by them.

LICENSING BOARD

Office, 24 Province Street, eighth floor

[Stat. 1906, Chap. 291; Stat. 1909, Chap. 423; Stat. 1918, Chap. 259; Stat. 1921, Chap. 59; Stat. 1922, Chaps. 392 and 485; Stat. 1926, Chap. 299; Stat. 1933, Chaps. 97, 284 and 376 (Chap. 376 is now the new Chap. 138 of the General Laws); General Laws, Chap. 140, § § 2 and 202.]

[NOTE: Roller skating rinks, merry-go-rounds, etc., were transferred to the Mayor's Office by Chap. 169 of the Acts of 1936. The licensing of the sale of denatured alcohol for mechanical, manufacturing, and chemical purposes, under Section 76 of Chap. 138 of the General Laws, was eliminated by Section 43 of Chap. 440 of the Acts of 1935.]

OFFICIALS

JOHN J. CALLAHAN, *Chairman*
EDWIN J. THOMAS, *Secretary.*

THE BOARD

CLARENCE R. ELAM	Term ends in 1962
TIMOTHY F. TOBIN	Term ends in 1964
JOHN J. CALLAHAN	Term ends in 1966

The Licensing Board for the City of Boston was established by Statutes of 1906, Chapter 291. It consists of three members appointed by the Governor, with the advice and consent of the Council. They must be citizens of Boston who have resided in Boston for at least two years preceding the date of their appointment. The two principal political parties must be represented on the Board and the term of the members is fixed at six years after the first appointment, which was for six, four, and two years. The Board was created to exercise all the powers and perform all the duties conferred upon the Board of Police of the City of Boston relative to intoxicating liquors (now called alcoholic beverages), innholders, common victuallers, billiard and pool tables, sippio tables, bowling alleys, intelligence offices, and picnic groves.

By Statutes of 1909, Chap. 423, the Board was given the right to issue licenses to "Sunday dealers in ice cream, or confectionery, or soda water or fruit".

By Statutes of 1918, Chap. 259, the Board was granted the right to issue licenses to lodging houses.

By Statutes of 1922, Chap. 392, the Board was given the right to license "retail vendors of soft drinks."

By Statutes of 1926, Chap. 299, the Board was given the right to grant entertainment licenses in places where such entertainment was carried on in conjunction with sale for cash of food or drink six days of week but not on Sundays.

By Chapter 284 of the Acts of 1933, the Board was given authority to grant victuallers' licenses to clubs, societies, associations or other organizations which dispense food and beverages on their premises, to their stockholders or members and their guests and to no others.

By Chapter 376 of the Acts of 1933, now Chapter 138 of the General Laws, the Board was given the authority to issue alcoholic beverage licenses to common victuallers, innholders, taverns, clubs and retail druggist and package stores, and to suspend or revoke the same after a hearing.

By Statute of 1949, Chapter 361, the Board was given the right to license mechanical amusement devices and regulate the operation thereof.

By Statutes of 1953, Chapter 622, in addition to the notice which the Licensing Board for the City of Boston is required by law to give to the public concerning applications for new licenses, under Sections 12, 15 or 30A of Chapter 138 of the General Laws, and applications for transfer of

location of said licenses, it shall also give notice of such applications to the state representatives of each representative district affected by the application, and also to such persons, groups, and organizations as have formally requested in writing that such notice be given them for license applications in a designated representative district.

THE FRANKLIN FOUNDATION

[Stat. 1905, Chap. 448; Stat. 1908, Chap. 569; Stat. 1927, Chap. 40; Stat. 1941, Chap. 212; Stat. 1953, Chap. 77; Stat. 1957, Chap. 119; C. C. Chap. 48, § 5.]

MEMBERS OF THE CORPORATION OF THE FRANKLIN FOUNDATION

John A. Lunn, *President*
Noel Morss, *Vice-President*
John S. Pfeil, *Vice-President*
Rev. Charles E. Park, *Secretary*
Charles E. Cotting, *Treasurer*

John F. Collins, Mayor of Boston (*ex officio*).
Rev. Charles E. Park, Congregational Minister-Emeritus (*ex officio*).
Rev. Rhys Williams, Congregational Minister (*ex officio*).
Rev. Howard P. Kellett, Episcopalian Minister (*ex officio*)
Charles E. Cotting, John Lowell, John A. Lunn, Noel Morss, John S. Pfeil, Winthrop F. Potter, Appointed by the Supreme Judicial Court

Franklin Technical Institute, 41 Berkeley Street

Louis J. Dunham, Jr., *Director*

The Franklin Foundation is incorporated under Chapter 569 of the Acts of 1908, a board of citizens being named therein to act for the City in the control of the Franklin Fund and in maintaining the Franklin Technical Institute as an independent technical institute for adults.

The Franklin Fund is the proceeds of a bequest of one thousand pounds to "the Inhabitants of the Town of Boston in Massachusetts" made by Benjamin Franklin, in a codicil to his will dated June 23, 1789. The codicil provided that the fund "if accepted by the Inhabitants of the Town of Boston" be managed "under the direction of the Select Men, united with the Ministers of the oldest Episcopalian, Congregational and Presbyterian Churches in that Town," who were to make loans on certain conditions to "young married artificers, under the Age of twenty-five years."

Dr. Franklin, who died April 17, 1790, calculated that, in one hundred years, the thousand pounds would grow to one hundred and thirty-one thousand Pounds "of which," he says, "I would have the Managers then lay out at their discretion one hundred thousand Pounds in Public Works which may be judged of most general utility to the Inhabitants . . . The remaining thirty-one thousand Pounds I would have continued to be let out on interest in the manner above directed for another hundred years . . . At the end of this second Term, if no unfortunate accident has prevented the operation the sum will be Four millions and Sixty-one thousand Pounds Sterling, of which I leave one Million sixty-one Thousand Pounds to the Disposition of the Inhabitants of the Town of Boston, and Three Millions to the disposition of the Government of the state, not presuming to carry my views farther." The Town accepted the donation at a Town Meeting held June 1, 1790.

A futile suit brought by the Franklin Heirs in 1891 prevented the division of the fund at the expiration of one hundred years; but on January 17, 1894, by direction of the three ministers and the Board of Aldermen of the City, which board claimed to be the successors of the "Selectmen", $329,300.48 ($\frac{100}{131}$ of the fund) was paid to the City Treasurer, for "the purchase of land and the erection thereon of the Franklin Technical Institute and for the equipment of the same." Owing to a series of complications the money remained in the custody of the Treasurer. Mayor Collins, in 1902, caused a petition of the City to be filed in the Supreme Judicial Court, praying for instructions as to the authority of the persons then acting as Managers of the fund. The Court rendered an opinion November 25, 1903 (184 Mass. 373) to the effect that the three ministers were Managers of the fund under Franklin's will, but that the Aldermen did not succeed the "Selectmen" as Managers and had no powers with reference to it. The Court, under its general power to care for public charitable funds, appointed, on March 16, 1904, nine Managers to take the place of the "Selectmen" and provided in the decree of the Court, that the Mayor of Boston should be one, *ex officio.* Successors to the other eight are appointed by the Court. In 1908 the Franklin Fund Managers were incorporated as Franklin Foundation by the special act already referred to which was clarified by amendments in 1927 and 1953. In 1931 the Court held the incorporation to be constitutional, since it did not change the composition or duties with respect to the Franklin Fund of the Board of Managers, and answered various questions which had been raised (276 Mass. 549).

On December 2, 1905, the City Treasurer received from Mr. Andrew Carnegie $408,396.48, said sum being equal to the amount of the expendable portion of the Franklin Fund in August, 1904, which Mr. Carnegie agreed to duplicate. Only the annual income from this fund has been used.

On November 17, 1927, $100,000 was received by the Foundation from the estate of the late James J. Storrow, the income to be used for maintenance of Franklin Technical Institute.

In 1906 the City appropriated $100,000, raised by a 20-year loan, to purchase a building site of about 16,000 square feet at the corner of Appleton and Berkeley Streets. On January 31, 1907, the amount available to be "laid out" by the Managers was $438,741.98 and in that year the Franklin Technical Institute Building was erected and equipped at a cost of $438,528.80. It was opened in September, 1908, as a Technical Institute to train young men and women for positions of supervision in industry. In 1941 the name was legally changed to Franklin Technical Institute. In 1957, the Board of Collegiate Authority of the Commonwealth of Massachusetts voted to confirm the action of a vote of the Members of the Franklin Foundation to confer the Degree of Associate in Engineering upon qualified graduates of Franklin Technical Institute. It is maintained partly by tuition fees ($338,058 for the fiscal year 1960), and income from the previously mentioned funds (*i.e.*, the Andrew Carnegie donation and the Storrow bequest). Educational programs are offered which are accredited by the Engineers' Council for Professional Development. The building contains 13 classrooms, 4 drafting rooms, 3 shops and 10 laboratories. There is also an auditorium with a seating capacity of 927. Eight hundred (800) adult students received instruction at evening sessions and 524 in day courses during the school year of 1960.

The Franklin Fund (Second Part) will become available in 1991.

GEORGE ROBERT WHITE FUND

Office, 36 City Hall

Trustees, 1956

John F. Collins, Mayor, *Chairman*
Patrick F. McDonough, *President*, Boston City Council
Joseph P. Lally, City Auditor, *Secretary*
Charles A. Coolidge, President, Boston Chamber of Commerce
Walter I. Badger, Jr., President, Bar Association of the City of Boston

---

James J. McCarthy, *Manager*
Thomas G. J. Shannon, *Assistant Manager*

The late George Robert White, who died in Boston, January 27, 1922, left the residue of his estate to the City of Boston to be held as a permanent charitable trust fund, "the net income only to be used for creating works of public utility and beauty, for the use and enjoyment of the inhabitants of the City of Boston."

The control and management of the fund is in the hands of a board of five trustees, consisting of the Mayor as Chairman, the President of the City Council, the City Auditor, the President of the Boston Chamber of Commerce and the President of the Bar Association of the City of Boston.

At a meeting of the Trustees held on Tuesday, April 5, 1938, it was unanimously voted that the services of a paid Manager be engaged. In accordance with this vote the custody, care, control and management of all real estate constituting a part of the George Robert White Fund is now in the hands of a Manager; all legal matters are attended to by the Corporation Counsel; all financial disbursements and investments are in the hands of the Collector-Treasurer; all collections and receipts are handled by the Collector-Treasurer; and the examination of all bills and demands rendered against the Fund, together with the approval of all expenditures and the auditing of all accounts, rests with the City Auditor.

Health Units have been provided at Baldwin Place and North Margin Street in the North End, at Paris and Emmons Streets, East Boston, at Dorchester and West Fourth Streets, South Boston, at Blue Hill Avenue and Savin Street, Roxbury, at High and Elm Streets, Charlestown, at Blossom and Parkman Streets, West End, at Whittier and Hampshire Streets, Roxbury, at Central Avenue, Hyde Park, and at Blue Hill Avenue and Harvard Street, Dorchester, in the hope of being able, by proper instruction, to better the living and health conditions of the communities in the congested districts.

A Prado has been established at Hanover and Unity streets in the North End, to provide an open air space for the residents of the North End. In 1935, the Trustees voted to change the name of the Prado to Paul Revere Mall.

In the spring of 1936 the Trustees voted to establish a wading pool and locker building in the yard in the rear of the Whittier Street Health Unit, Roxbury. The wading pool and locker building have since been in full operation for the use and enjoyment of the inhabitants of the City.

In the summer of 1936 the Trustees voted to have thirteen memorial bronze tablets fabricated and placed in the walls of the Paul Revere Mall in the North End. The inscriptions to be placed on these tablets involved considerable research work and as a consequence these tablets were not completed until the summer of 1940. This was done as an improvement to the Mall.

On January 27, 1940, the Trustees voted to purchase an equestrian statue of Paul Revere — made by Cyrus E. Dallin, sculptor — to be placed in the Paul Revere Mall in the North End, as an addition and further improvement in accordance with provision of the will.

On September 22, 1940, the Trustees dedicated the thirteen bronze tablets and the statue of Paul Revere at the Paul Revere Mall in the North End.

In the summer of 1941 the Trustees voted to establish a number of play spaces, fully equipped, in various sections of the City from the Income of the Fund, for the use and enjoyment of children under 12 years of age. It was voted to establish the first four play spaces at the following locations:

Pitts and Hale Streets, in the West End
London and Decatur Streets, in East Boston

Troy and Rochester Streets, in the South End
King and Roxbury Streets, in Roxbury

This chain of play spaces consists of the most modern architecture: wading pools, play-yard equipment, concrete seats, concrete sandboxes etc., and is a great asset to the City.

Starting in the spring of 1946 and ending in the fall of 1949 the Trustees of the Fund voted to establish the following projects from the Income of the Fund:

Health Unit at Central avenue and Elm street, Hyde Park.
Health Unit at Blue Hill avenue and Harvard street, Dorchester
Swimming Pool, Diving Pool and Locker Building, Doherty Heights, Charlestown
Schoolboy Stadium in Franklin Park
War Memorial Center in the Fens
Swimming Pool, Diving Pool and Locker Building, Commercial street, North End Park
War Memorial, Veterans Section, Mt. Hope Cemetery

BOSTON HOUSING AUTHORITY

Office, 230 Congress Street

[Gen. Laws, Chap. 121, Secs. 26 I to 26 WW, shall be known, and may be cited, as the Housing Authority Law.]

Appointed by Mayor and City Council

Edward D. Hassan, *Chairman*	Term ends in 1963
Jacob I. Brier	Term ends in 1962
Victor C. Bynoe, *Vice Chairman*	Term ends in 1965
Charles H. Savage	Term ends in 1966

Appointed by the Chairman of the State Housing Board

Cornelius T. Kiley, *Treasurer and Secretary*	Term ends in 1964

The Boston Housing Authority, established in accordance with the Housing Authority Law of the Commonwealth, consists of five members, who may be compensated at the rate of $50 per day for the Chairman, and $40 per day for a member other than the Chairman. As the terms of the members expire, successors are appointed by the same appointive power for terms of five years.

The Authority is charged with investigation to determine the unsanitary and sub-standard housing conditions existing within its jurisdiction which cannot readily be remedied by private enterprise, and the clearance, replanning and reconstruction of such areas. With the approval

of the State Housing Board and the Mayor, it is empowered to enter into agreement with any agency of Government for assistance, financial or otherwise, to remedy such substandard conditions.

Federally-aided Developments

Fifteen Federally-aided developments consisting of 10,156 units in the City are now operated by the Authority for the housing of low-income families, preference being given to veterans and servicemen. The development in the Bay View section which was constructed by the Authority was subsequently sold to the federal government to house war workers. It was operated by the Authority, under lease from the Federal government, and tenancy was later restricted to veterans and servicemen with families. On December 31, 1956 title was given to the Authority with the development to be used to house low-income families.

Old Harbor Village, South Boston, the only development built and owned by the Federal government, was leased to the Authority to house low-income families on May 1, 1938. On December 31, 1958 title to it was given to the Authority.

State-Aided Developments

The basic Housing Authority Law was amended in 1948 by Chapter 200. This legislation provided for State aid to local authorities in building homes for veterans' families of low income by means of State guarantee of the principal and interest on local housing authority notes or bonds issued for this purpose and annual subsidy by the State not to exceed two and one-half per cent of total development costs, for 40 years. Veterans of World War II, and other veterans with families of low income, receive preference in this program in that order.

Under this legislation, 3,681 dwelling units have been built and occupied in ten developments.

Planning and Developing

Local housing authorities are now empowered to build housing for elderly persons of low income. The Mayor and the City Council have approved erection of an additional 400 apartments under the Federally-aided program for this purpose, comprising six developments ranging from 44 to 96 units. Under the State-aided program 80 apartments are in the development stage.

One of the Federally-aided developments is now under construction. The remainder, including the State-aided development, are scheduled for construction some time prior to the summer of 1961.

BOSTON REDEVELOPMENT AUTHORITY

Office, 73 Tremont Street

[Gen. Laws, Chap. 121, as amended.]

Appointed by Mayor and City Council

Joseph W. Lund, *Chairman.* Term ends in 1962.

Very Rev. Francis J. Lally, *Vice Chairman*	Term ends in 1961.
James G. Colbert, *Treasurer.*	Term ends in 1964.
Stepheh E. McCloskey, *Assistant Treasurer.*	Term ends in 1963.

Appointed by Massachusetts State Housing Board

Melvin J. Massucco, *Member.*	Term ends in 1965.

Kane Simonian, *Secretary and Executive Director*

The Boston Redevelopment Authority, established in accordance with Gen. Laws, Chap. 121, as amended by Chap. 150, Acts of 1957, has the sole responsibility for urban renewal projects in the City of Boston.

The Authority was organized in September 1957 and received its certificate of organization from the Secretary of the Commonwealth on October 4, 1957.

Under the provisions of the Housing Act of 1949, as amended, the Federal Housing and Home Finance Agency is authorized to enter into contracts with local redevelopment authorities to finance slum clearance and urban renewal projects. Two thirds of the net project costs of an urban renewal project may be obtained from the Federal Government, the remaining one third must be provided by the local government.

Recent amendments to Chapter 121 of the General Laws provide authority for local communities to carry out urban renewal without Federal aid.

Under Chapter 652, Acts of 1960, the City Planning Board was abolished and all its staff transferred to the Authority, and the functions, duties and responsibilities for general city planning assumed by the Authority.

The Authority is presently engaged in a series of projects in various stages of planning and execution. A brief description of each project is detailed below:

New York Streets Project, UR Mass. 2–1. All land acquisition, relocation of families, demolition, grading and site improvement work completed. The cleared land was sold in 1957 to the Cerel-Druker Redevelopment Corporation. Four new buildings have been erected on the site for the Boston Herald-Traveler Corp., Graybar Electric Co., Westinghouse Electric Co. and Transit Insurance Co. Over 80 per cent of the land has been developed in the past three years.

West End Project, UR Mass. 2–3. Relocation of the 2,555 families residing in the project area was completed in October, 1960. All but 5 of the 876 buildings in the area have been demolished. Charles River Park, Inc., developers of the site, broke ground in March, 1960, for the first group of residential buildings. Construction should be completed early in 1962 on this 5½-acre tract of land, located at Charles and Allen streets. The Retina Foundation, an institution devoted to research and investigative work on the human eye, undertook construction of a new building in June, 1960, for a building on a 35,000 square-foot tract of land abutting on Staniford street. The Boston Public Library has plans for a new branch facility to be located on Cambridge street. Construction is expected to start in 1961.

Whitney Redevelopment Area. The Authority acquired all land in this 7½-acre site in July, 1960. Relocation of the 284 families was over 50 per cent complete as of December 31, 1960. Demolition started in October, 1960, and should be complete in 1961. Present plans call for the area to be redeveloped for residential use. Private limited dividend corporations, operating under Chapter 121A of the General Laws, as amended, plan to erect three buildings to contain about 800 apartments for middle income families. This project is being executed without Federal financial assistance.

Government Center. The Authority received a planning advance of $185,731 in September, 1960, to complete the surveys and plans for a 56-acre tract of blighted commercial land in the Scollay, Dock, and Haymarket square area. The cleared land will be used for a new City Hall, Federal office building, a complex of buildings for the Commonwealth, integrated with private commercial structures. This project is considered to be the most vital in Boston's urban renewal program and its successful execution deemed essential to restoring and maintaining values in the central core area.

Washington Park. In July, 1960, the Authority received a Federal planning advance of $143,461 to undertake studies in the Washington Park section of Roxbury. This is scheduled to be Boston's first major effort at rehabilitation and conservation. The area contains about 186 acres, bounded by Warren, Townsend, Washington and Dudley streets. Final planning should be completed in 1961 and an application for a loan and grant contract submitted to the Urban Renewal Administration. The Authority has received excellent co-operation and the wholehearted support of many civic and neighborhood groups in Roxbury on this undertaking.

Mattapan. A proposal has been received from a large real estate developer to undertake a project in a predominately open land area of Mattapan off Cummins Highway. Following further studies to determine feasibility and marketability, the Authority will submit application for the project to the Mayor and City Council.

General Neighborhood Renewal Plans. Late in 1960 the Authority received approval from the Urban Renewal Administration to undertake General Neighborhood Renewal Plans for ten sections of the city. Under the provisions of these ten contracts a total of $2,037,250 of planning funds will be made available as follows:

Charlestown	$207,325
South End	293,700
East Boston	204,500
Downtown–North	182,300
Downtown	250,950
Back Bay	165,800
Parker Hill–Fenway	194,850

Jamaica Plain	220,225
Roxbury–North Dorchester	129,800
South Boston	187,800
	$2,037,250

Capital Grant funds of $29,192,453 has been earmarked by the Federal Government for specific projects to be delineated following planning studies. Provisions for General Neighborhood Renewal Plans were enacted by the Congress in September, 1959, in an amendment to the U. S. Housing Act of 1949. A project embracing at least 10 per cent of the Plan area must be undertaken promptly upon completion of the Plan and the preparation of the Urban Renewal Plan for the project.

Prudential Center. Chapter 121A of the General Laws as amended by Chapter 652, Acts of 1960, has made it possible for the Prudential Insurance Co. to undertake steps which should result in the resumption of work on this project. Upon receipt of an application by the developer, the Authority may declare the site to be a "blighted open area" and approve a plan for the redevelopment of the site. Consummation of the proposed plan will be a major step in sparking the building trades industry and the general economic welfare of the City.

AUDITORIUM COMMISSION

44 School Street
[Stat. 1954, Chap. 164; Ord. 1957, Chap. 2.]

OFFICIALS

WILLIAM D. IRELAND, *Chairman*
JOSEPH R. HYNES, *Executive Secretary*

THE BOARD

MEMBERS	Nominated by	Term ending
Robert C. Nordblom	Boston Real Estate Board	May 1, 1961
Donald B. Stanbro	City of Boston Hotel Association	May 1, 1962
Frank R. Kelley	Mayor's Selection	May 1, 1963
William H. Ohrenberger	Mayor's Selection	May 1, 1964
William D. Ireland	Greater Boston Chamber of Commerce	May 1, 1965

The Board is known as the Auditorium Commission and consists of five officers known as Auditorium Commissioners, who shall be residents of the City of Boston and appointed by the Mayor as follows: One commissioner from three candidates nominated by the City of Boston Hotel Association, one commissioner from three candidates nominated by the Boston Real Estate Board, one commissioner from three candidates nominated by the Greater Boston Chamber of Commerce, and two commissioners selected at large by the Mayor. As the term of any commissioner expires, his successor shall be appointed in like manner as such commissioner for a term of five years. Vacancies in the board shall be filled in the same manner for the unexpired term. The commissioners serve without compensation but are to be reimbursed for their traveling and other necessary expenses incurred in the performance of their duties.

The commission shall construct, or cause to be constructed, the municipal auditorium authorized by chapter 164 of the acts of 1954, with an exhibition hall, assembly hall and accessory rooms suitable for exhibitions, conventions and other shows and gatherings in the city; shall contract for the care and management thereof after its completion; and for such purposes may, subject to the approval of the mayor, make such contracts and employ such experts, assistants and employees as they may think necessary or expedient.

GOVERNMENT CENTER COMMISSION

Room 50, City Hall

[Stat. 1958, Chap. 624, Stat. 1959, Chaps. 403, 577]

OFFICIALS

Robert M. Morgan, *Chairman*
M. Murray Weiss, *Vice Chairman*
Lawrence W. Costello, *Secretary*, Pro Tem.

THE BOARD

Members	Nominated by	Term ending
Robert M. Morgan	Mayor's selection	*
M. Murray Weiss	Associated General Contractors of Massachusetts, Inc.	*
John E. Deady	Building Trades Council of Boston and Vicinity.	*
Frank W. Crimp	The Boston Society of Architects	*
Henry A. Scagnoli	Director of Administrative Services, ex officio	
John P. McMorrow	Appointed by Mayor. See Stat. 1960, Chap. 652, Sec. 12	
James W. Haley	Commissioner of Public Works, ex officio	*

* Until the completion of the construction of a new city hall

Until the completion of the construction of a new city hall, there shall be in the city a board, known as the Government Center Commission consisting of the Director of Administrative Services of the City, and the Commissioner of Public Works of the City, ex officiis, one member appointed by the Mayor to serve at his pleasure, pursuant to Stat. 1960, Chap. 652, Sect. 12, and four other members appointed by the Mayor of the City, as follows: one from three candidates nominated by the Associated General Contractors of Massachusetts, Inc., one from three candidates nominated by the Building Trades Council of Boston and Vicinity, one from three candidates nominated by the Boston Society of Architects, and one selected at large by the Mayor. Any vacancy in the office of any appointive member shall be filled in the same manner as the original appointment.

The member appointed by the Mayor upon selection at large shall be Chairman of the Government Center Commission. Said Commission shall elect one of its members as vice chairman, and shall also elect a secretary, who need not be a member of the Commission. The members of the Government Center Commission shall serve without compensation but shall be reimbursed for their traveling and other necessary expenses incurred in the performance of their duties.

The Government Center Commission shall have the power and duty to acquire in the name and behalf of the City by purchase or gift from the Boston Redevelopment Authority or otherwise or to request the Public Improvement Commission of the City to so acquire by eminent domain under G. L. Chapter 79 or Chapter 80A from said authority or otherwise, a suitable site for a new city hall for the City, and, in acquiring the whole or any part of such site from said authority, to assume in the name of the City any and all obligations imposed by or under the aforesaid section 26 LL. Subject to the provisions of sections 44A to 44L, inclusive, of Chapter 149 of the General Laws and the provisions of section 6 of Chapter 418 of the Acts of 1890, as respectively amended, the Government Center Commission shall also have the power and duty to contract in the name and behalf of said City for the preparation of such site and the planning and construction thereon and the original equipping and furnishing of such new city hall.

CITY OF BOSTON EMPLOYEES CREDIT UNION

Room 37, City Hall.

[Gen. Laws, Chap. 171.]

Martin A. Fulton, *President.*
John F. Gilmore, *Vice-President.*
Harold T. Kenney, *Treasurer.*
Arthur J. O'Keefe, *Acting Treasurer.*
Paul L. Carty, *Clerk.*

Henry A. Barry
James F. Carter
Elmer I. Casey
Leo E. Diamond
John J. Donovan
Michael A. Donovan
William L. Dowling
Joseph W. Fellows
Harold T. Kenney
James S. Kiernan
Leo F. Manning
William P. McNeil
William F. Morrissey
Charles J. Scanlon
Joseph P. Sances
James P. Shea

This organization was incorporated under the laws of Massachusetts on October 25, 1915.

The incorporators were twenty-one in number and included, besides the Mayor, the Corporation Counsel, the City Auditor, City Treasurer, Park Commissioner, the Principal Assessor and fifteen other city employees occupying responsible positions.

Since its incorporation the Credit Union has been functioning for the benefit of the city employee by the promotion of thrift among its members and the loaning of money to members in need of financial assistance. These loans are made at a low rate of interest, saving the borrower from the exorbitant rates charged by loan agencies. During 1959 loans made to members amounted to $2,158,999.50 and a total of $30,415,698.00 has been loaned since organization. Approximately 90 per cent of the borrowers have their weekly loan payment deducted from their salary by means of the payroll deduction plan.

The Credit Union at the present time has assets of $1,270,076.91 and reserves of $183,940.77, with 11,078 members, 5,138 of which are borrowers.

Most departments of the City or County government are represented on the board of directors which consists of 21 members. Seven of these directors are elected each year for a three-year term.

BOSTON METROPOLITAN DISTRICT

73 Tremont Street

[Stat. 1929, Chap. 383.]

Trustees Appointed by the Governor

Henry G. Gomperts, *Chairman*, Boston, 1967
Harry P. Grages, Wareham, 1963
Vernon B. Hitchins, Dedham, 1961
William H. Reardon, Jr., *Treasurer*, Cambridge, 1965

Trustee Appointed by Mayor of Boston

Charles A. Birmingham, *Clerk*, Boston, 1961

OLD SOUTH ASSOCIATION IN BOSTON

[Stat. 1877, Chap. 222, §§ 1, 2.]

The Mayor, *ex officio*, Councillors JOHN P. CONNOLLY and JOHN E. KERRIGAN, Managers on the part of the City of Boston.

The association is managed by a Board of Managers, consisting of twenty, of whom the Mayor of the City of Boston is one, *ex officio*, two are elected annually by the City Council for the municipal year, and the others are chosen as provided by statute.

The business of the Association is the operation of the Old South Meeting House on Washington street as a historical monument.

SUFFOLK COUNTY COURT HOUSE COMMISSION

Office, Room 318, New Court House
[Stat. 1939, Chap. 383.]

ARNO I. DREW (Appointed by the Governor), *Chairman*

ARTHUR J. SANTRY (Appointed by the Chief Justice of the Supreme Judicial Court)

FREDERICK R. SULLIVAN, Sheriff of Suffolk County

The Commission chooses its own Chairman and its own Secretary. Its members receive no compensation for their services.

The Commission was established by Special Act of the Legislature, for the care, custody and control of the Suffolk County Court House, and is required to appoint a Custodian and such other officers as it may deem necessary for the proper operation of the building, and to determine their term or terms of service.

The Commission succeeded to the authority given to the Sheriff of Suffolk County over the Suffolk County Court House, in Chapter 525 of the Acts of 1922, and took over the management and control of the Court House upon its completion during 1939, by the Special Commission created under Chapter 474 of the Acts of 1935 for providing additional accommodations and facilities for the Suffolk County Court House.

A thirty per cent contribution by the Commonwealth to the annual costs and charges of maintenance and operation of the Court House began in the calendar year 1939 when the additional Court House enlargements and improvements, made under authority of Chapter 474 of the Acts of 1935, were "substantially completed" and in "actual use," and the remaining seventy per cent is paid by the City of Boston. While the Commonwealth now pays thirty per cent of the operating costs of the Court House, it has taken no part in its operations, other than the exercise of its authority in the make-up of the Commission in charge.

COUNTY OF SUFFOLK

All debts and expenses of the County of Suffolk are borne by the City of Boston, unless otherwise specified.

County Commissioners for the County of Suffolk—The MAYOR and CITY COUNCIL of Boston

County Auditor—JOSEPH P. LALLY

County Treasurer—JAMES E. GILDEA

DISTRICT ATTORNEY

Room 627, New Court House

[Gen. Laws, Chap. 12, § 12, etc.; Stat. 1910, Chaps. 373, 439; Stat. 1912, Chap. 576; Stat. 1913, Chap. 602; Gen. Stat. 1919, Chap. 269; Stat. 1920, Chap. 451; Stat. 1922, Chap. 277; Stat. 1923, Chaps. 398, 485.]

District Attorney—GARRETT H. BYRNE

Assistant—Ralph S. Bernard
Assistant—Francis J. Brennan
Assistant—Garrett H. Byrne, Jr.
Assistant—Alfred L. Bunai
Assistant—Lawrence L. Cameron
Assistant—William A. Doherty
Assistant—James E. Foley
Assistant—John T. Gaffney
Assistant—Hyman F. Goldman
Assistant—Joseph A. Laurano
Assistant—John F. McAuliffe
Assistant—Manuel V. McKenney
Assistant—Joseph A. Melley
Assistant—Gerald Miraldi
Assistant—Angelo Morello
Assistant—Gerald F. Muldoon
Assistant—John F. Mulhern
Assistant—John A. Pino
Assistant—Walter E. Steele
Assistant—Edward M. Sullivan
Assistant—Joseph A. Sullivan
Assistant—Thomas L. Sullivan
Assistant—George J. Leary, Jr.
Assistant—Joseph R. Nolan
Assistant—Ellen E. Good
Secretary—George E. McGunigle

SUFFOLK COUNTY

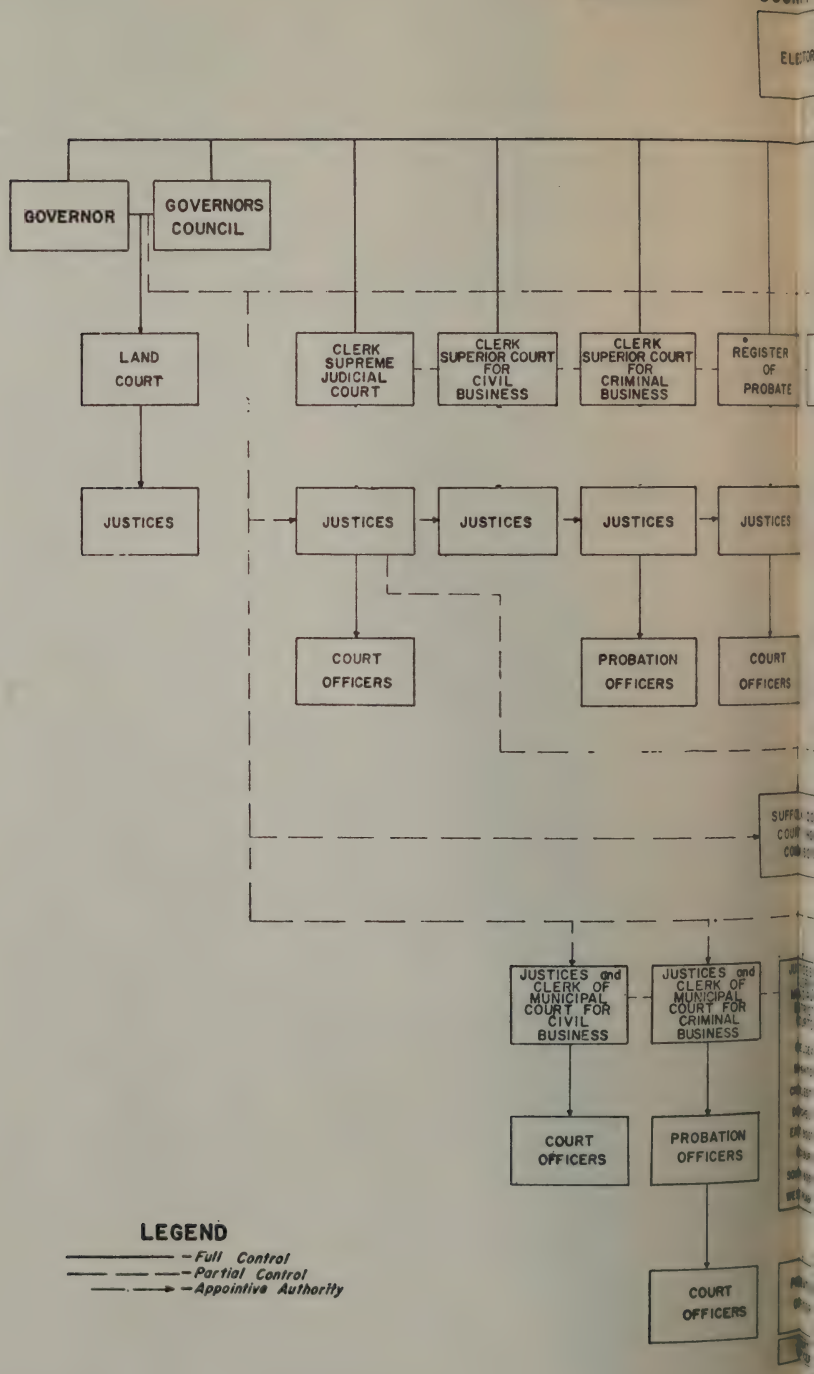

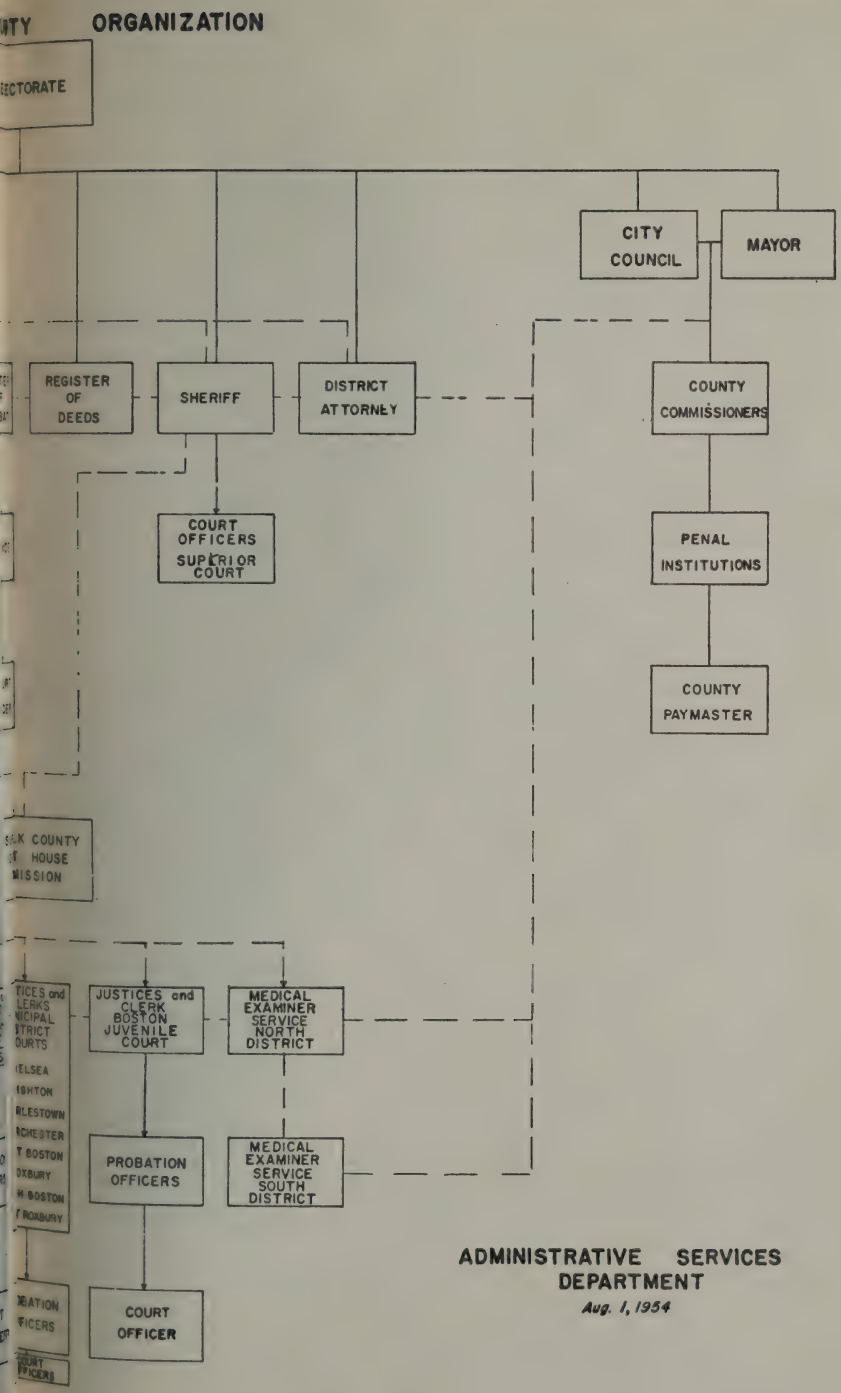

ADMINISTRATIVE SERVICES DEPARTMENT

Aug. 1, 1954

LAND COURT

Room 408, Old Court House

Judge—JOHN E. FENTON. Appointed by the Governor.
Associate Judge—JOSEPH R. COTTON. Appointed by the Governor.
Associate Judge—EDWARD MCPARTLIN. Appointed by the Governor.
Recorder—MARGARET M. DALY. Appointed by the Governor.
Deputy Recorder—THOMAS B. CUMMINGS. Appointed by the Judge with the approval of the Governor and Council.
Chief Title Examiner—JOHN B. MATTSON. Appointed by the Judge.
Assistant Clerks—MAYNARD R. GREGORY, ROBERT H. GARDNER. Appointed by the Recorder with the approval of the Judge.
Deputy Assistant Clerks—PETER L. MCMAHON, MARY E. MUHILLY. Appointed by the Recorder with the approval of the Judge.

REGISTER OF DEEDS

5th Floor, Old Court House

[Gen. Laws, Chap. 36; Stat. 1895, Chap. 493; Stat. 1904, Chap. 452; Stat. 1910, Chap. 373; Stat. 1913, Chap. 737; Gen. Stat. 1919, Chap. 296; Stat. 1920, Chap. 495.]

Register of Deeds—Joseph D. Coughlin. Elected by the people in 1958. Term ends first Wednesday in January, 1965.

The Register is *ex officio* Assistant Recorder of the Land Court.
First Assistant Register—John J. McCarthy, Gen. Laws, Chap. 36, Sec. 4.
Second Assistant Register—Edward T. Cady, Gen. Laws, Chap. 36, Sec. 5.
Third Assistant Register—Lawrence J. Fallon, Gen. Laws, Chap. 36, Sec. 5.
Fourth Assistant Register—John W. Barry, Gen. Laws, Chap. 36, Sec. 5.

SHERIFF AND DEPUTY SHERIFFS

Room 102, New Court House

[Gen. Laws, Chap. 37; Stat. 1910, Chap. 373; Gen. Stat. 1919, Chap. 269; Stat. 1922, Chap. 525.]

Sheriff — Frederick R. Sullivan. Term ends first Wednesday in January, 1963.
Deputy Sheriff and Special Sheriff — John J. Casey
Deputy Sheriffs for Service of Writs — Anthony L. Basile, John J. Casey, Margaret C. Long, Eugene C. McDonald, Thomas E. Brassil, Theodore H. O'Brien, Peter F. Tague, Jr., Harry I. Timilty. Paid by fees.

COURTS AND COURT OFFICIALS

Offices in New Court House, Pemberton Square, except as otherwise specified.

SUPREME JUDICIAL COURT

Chief Justice — Raymond S. Wilkins
Associate Justices — John V. Spalding, Harold P. Williams, Arthur E. Whittemore, R. Ammi Cutter, Paul G. Kirk, Jacob J. Spiegel.

Clerk for the Commonwealth — Frederick L. Quinlan. Appointed by the Court.

Clerk for the County of Suffolk — Chester A. Dolan, Jr. Elected.

First Assistant Clerk — Richard A. McLaughlin. Appointed by the Court.

Second Assistant Clerk — Daniel D. Donnelly

Reporter of Decisions — Grant M. Palmer, Jr. Appointed by the Court.

Executive Secretary — John A. Daly. Appointed by the Court.

SUPERIOR COURT

Chief Justice — Paul C. Reardon

Associate Justices — Frank J. Donahue, Lewis Goldberg, John E. Swift, Jesse W. Morton, Felix Forte, John V. Sullivan, Eugene A. Hudson, Edward J. Voke, Frank J. Murray, Daniel D. O'Brien, Horace T. Cahill, Frank E. Smith, Charles Fairhurst, John H. Meagher, Wilfred J. Paquet, Edward A. Pecce, Edmund R. Dewing, Reuben L. Lurie, Donald M. Macaulay, George E. Thompson, Francis J. Quirico, Charles S. Bolster, John M. Noonan, Frank W. Tomasello, Edward O. Gourdin, August C. Taveira, John W. Coddaire, Jr., Stanley W. Wisnioski, James L. Vallely, Edward J. DeSaulnier, Jr., Robert Sullivan, Jennie Loitman Barron, Francis John Good, Daniel J. O'Connell, Jr., David A. Rose, Thomas J. Spring, Vincent R. Brogna.

Executive Clerk to the Chief Justice — Edward J. Kelley

For Civil Business

Clerk — Thomas Dorgan. Elected by the people in 1958. Term ends first Wednesday in January, 1965.

Assistant Clerks — Thomas F. Stanton, First Assistant, Leo A. Reed, Assistant Equity, Francis P. Murphy, Harry F. Kiley, Francis P. Concannon, Thomas F. Brophey, Mary G. Murphy, Joseph F. Toomey, Robert J. Dorgan, John E. Noonan, Francis B. Tyrrell, Jeremiah F. Sullivan, Albert F. Henneberry, John P. Connelly, Paul J. Marble, Gerard M. Hennegan, Mary A. Kelley, Joseph A. Grover.

For Criminal Business

Clerk—Edward V. Keating. Appointed by the Justices of the Superior Court, September 7, 1960.

First Assistant Clerk—James B. Gibbons

Assistant Clerks—John H. Casey, Albert H. Hines, John P. Swift, Martin J. Lee, Arthur Tacelli, Joseph E. Mellen, Henry J. Pritchard, Harry Ginsberg, Francis X. Orfanello, Francis M. Masuret, Jr., John P. White, Jr., Richard G. Finnegan.

(PROBATE COURT AND COURT OF INSOLVENCY)

2nd Floor, Old Court House

1st Floor, Registry of Probate

[Gen. Laws, Chaps. 215–217; Stat. 1904, Chap. 455; Stat. 1910, Chap. 373; Stat. 1912, Chap. 585; Stat. 1913, Chap. 791; Gen. Stat. 1919, Chap. 269; Stat. 1921, Chaps. 486, 487; Stat. 1922, Chap. 532.]

Judges — John V. Mahoney, Robert Gardiner Wilson, Jr., Edmund V. Keville
Register—Louis F. Musco
Assistant Register — John A. Griffin
Second Assistant Register — Henry J. Allen
Third Assistant Register — Joseph J. Cummings
Fourth Assistant Register — Jeremiah E. Sullivan
Fifth Assistant Register — Susan V. Page
Deputy Assistant Registers — Arthur A. Kelly and Mortimer F. Kelly

The judges of Probate are appointed by the Governor. They and the eight other officials of this Court are paid by the State.

MUNICIPAL COURT OF THE CITY OF BOSTON

[Gen. Laws, Chap. 218; Stat. 1907, Chap. 179; Stat. 1908, Chap. 191; Stat. 1909, Chaps. 386, 434; Stat. 1911, Chaps. 231, 469, § 5; Stat. 1912, Chaps. 648, 649, 660, 672; Stat. 1913, Chaps. 289, 430, 612, 716, 748; Stat. 1914, Chaps. 35, 409; Gen. Stat. 1915, Chap. 166; Gen. Stat. 1916, Chaps. 69, 71, 109, 195, 261, 263; Gen. Stat. 1917, Chaps. 262, 330; Gen. Stat. 1918, Chap. 250; Stat. 1920, Chaps. 553 614; Stat. 1921, Chap. 284; Stat. 1922, Chaps. 309, 399, 532.]

Chief Justice—Elijah Adlow

Associate Justices—Daniel J. Gillen, Joseph Riley, Jacob Lewiton, George W. Roberts, Elias F. Shamon, Francis X. Morrissey, Theodore A. Glynn, Jr., Harold W. Canavan.

Special Justices—Leo P. Doherty, Abraham B. Casson, Vincent Mottola, Thomas Wood Hoag, Abraham H. Kahalas.

All judges are appointed by the Governor, subject to confirmation by the Executive Council.

For Civil Business

Room 374, Old Court House

Clerk—John E. Hurley. Appointed by the Governor.

First Assistant Clerk—Joseph L. Pierce

Assistant Clerks—William F. Blakeman, Charles F. Gardella, George A. Rochford, John S. Feeney, Ralph Pullo, Jr., Frank J. Fitzwilliam, George D. Sullivan, Timothy J. Hurley, Philip M. McDavitt. Appointed by the Clerk of the Court with the approval of the Justices.

For Criminal Business

Room 411, New Court House

Clerk—Daniel J. Lynch. Appointed by the Governor.

First Assistant Clerk—Paul W. Carey

Assistant Clerks—George W. Herman, James F. Hardy, Theodore J. Stavredes, James F. Monahan, Robert E. McDonough, John M. Coyne, James E. Clark, Edward M. Donelan. Appointed by the Clerk of the Court with the approval of the Justices.

MUNICIPAL COURT, BRIGHTON DISTRICT

Chestnut Hill Avenue

Justice—Charles J. Artesani
Special Justice—John J. Sullivan
Clerk—Mary C. Daly. Appointed by the Governor.
Assistant Clerk—Margaret A. Daly

MUNICIPAL COURT, CHARLESTOWN DISTRICT

New Municipal Building, City Square

Justice—John F. Gilmore
Special Justice—James J. Mellen
Clerk—Jeremiah F. Brennan
First Assistant Clerk—Josephine Brennan
Second Assistant Clerk—James J. Mullen

MUNICIPAL COURT, DORCHESTER DISTRICT

Washington Street and Melville Avenue

Justice—William G. Lynch
Special Justice—Sadie L. Shulman
Clerk—John P. Holland
Assistant Clerk—Thomas F. Reilly
Second Assistant Clerk—Mary I. O'Brien
Third Assistant Clerk—Marguerite H. Hennessy

EAST BOSTON DISTRICT COURT

Meridian and Paris Streets

Justice—Augustus Loschi
Special Justice—Thomas E. Key
Clerk—John C. Ligotti. Appointed by the Governor.
First Assistant Clerk—
Second Assistant Clerk—Charlotte R. Schleicher

MUNICIPAL COURT, ROXBURY DISTRICT

88 Roxbury Street, Boston 19, Mass.

Justices—Charles I. Taylor, Elwood S. McKenney
Special Justices—Samuel Eisenstadt, Philip A. Tracy
Clerk—John F. Aspell. Appointed by the Governor.
First Assistant Clerk—John I. Sullivan
Second Assistant Clerk—Kenneth E. Light
Third Assistant Clerk—John A. D'Arcy
Fourth Assistant Clerk—Julius Goldstein
Fifth Assistant Clerk—Theodore J. Zaborski

MUNICIPAL COURT, SOUTH BOSTON DISTRICT

Municipal Building, East Broadway

Justice—Thomas E. Linehan

Special Justice—Joseph F. Feeney

Clerk—John E. Flaherty. Appointed by the Governor.

Assistant Clerk—Raymond J. Dodds

Second Assistant Clerk—Ralph F. Clougherty

MUNICIPAL COURT, WEST ROXBURY DISTRICT, INCLUDING HYDE PARK, JAMAICA PLAIN AND ROSLINDALE, 445 Arborway, Forest Hills, 30

Justice—Daniel W. Casey

Special Justices—Frank S. Deland and Andrew J. Macdonnell

Clerk—Vincent A. Mannering. Appointed by the Governor.

First Assistant Clerk—Thomas E. Anastasi

Second Assistant Clerk—Agnes M. Boyle

BOSTON JUVENILE COURT

Room 168, Old Court House

[Chap. 334, Acts of 1903; Chap. 489, Acts of 1906; Gen. Stat 1919, Chap. 255; Stat. 1922, Chap. 399.]

Justice — John J. Connelly

Special Justices — George W. Cashman, G. Bruce Robinson

Clerk — John H. Louden

Assistant Clerk—William H. Ohrenberger, Jr.

Chapter 489 of the Acts of 1906, establishing a court to be known as the Boston Juvenile Court for the "Care, Custody and Discipline of Juvenile Offenders," provides for the transfer to said court of the jurisdictions, authority and powers hitherto vested in the Municipal Court of Boston, under Chapter 334 of the Acts of 1903. The Act took effect September 1, 1906.

The jurisdiction of the Court has been increased from time to time so that, at the present time, the Court has concurrent jurisdiction with the Boston Municipal Court over adults who commit the offences of Contributing to the Delinquency of Children under the age of 17 and against parents for neglect of minor children, and against parents for failing to have children attend school.

The Justice, Special Justices and Clerk of this Court are appointed by the Governor.

Probation Officers

[Stat. 1880, Chap. 129, § 1; P. S. 212, § 74; Stat. 1882, Chap. 125; Stat. 1891, Chap. 256, §§ 1, 6; Stat. 1892, Chaps. 242, 276, §§ 1, 3; Stat. 1897, Chap. 266, §§ 1, 3; Stat. 1898, Chap. 511, §§ 1, 2; R. L. Chap. 217, §§ 81, 92; Stat. 1905, Chap. 295; Stat. 1906, Chaps. 329, 489, § 6; Stat. 1907, Chaps. 223, 261; Stat. 1908, Chaps. 190, 637; Stat. 1909, Chap. 216; Stat. 1910, Chaps. 332, 479; Stat. 1911, Chaps. 116, 470; Stat. 1912, Chaps. 648, § 2, 664; Stat. 1913, Chap. 612, § 1; Stat. 1915, Chaps. 89, § 1, 254, § 1; Stat. 1936, Chap. 360; Stat. 1937, Chap. 186; Stat. 1947, Chaps. 566, § 1, 639, 655; Stat. 1948, Chap. 640, Acts of 1949, Chap. 783, has amended the above. Chaps. 513, 531, Acts of 1950; Chap. 774, Acts of 1951. Chap. 731, Acts of 1956.]

These officers are appointed by the judges of the respective criminal courts to ascertain all facts relating to the offenders brought before the courts. In the performance of their official duties they have all the powers of police officers.

Acts of 1956, Chapter 731

These officers are appointed by the judges of the respective criminal courts to ascertain all facts relating to the offenders brought before the courts. The chief justice of the municipal court of the city of Boston, subject to the approval of the associate justices thereof, and the justice of each other district court and of the Boston juvenile court, with the written approval of the administrative committee of the district courts, who may appoint such male and female probation officers as they may respectively from time to time deem necessary for their respective courts. No person shall be appointed until his or her qualifications have been examined by the Commissioner of Probation and approved by him as meeting the standards established by the Committee on Probation, as provided in Section 99A. In the performance of their official duties they have all the powers of police officers.

MUNICIPAL COURT OF THE CITY OF BOSTON

Chief Probation Officer — Joseph W. Crockwell
First Assistant Chief Probation Officer — Oswald J. McCourt
Second Assistant Chief Probation Officer — Florence G. Rice
Medical Director — H. Bernard Fisher, M.D.
Assistant Medical Director —
Deputy Probation Officer — John J. Collins
Deputy Probation Officer — Marion L. Carlin

Probation Officers

A. Arthur Capone, Samuel J. Collis, James E. Flavin, Frederick W. Hall, Albert L. Hoskins, Robert T. Hughes, John B. Magaldi, Hyman

Mann, Martin Marck, Florence J. McCarthy, John F. McCarthy, Angelo Musto, Jr., George R. Skelly, Bruce A. Stevens, Maurice A. Sullivan, Catherine G. Carey, Margaret E. Conley, Rosalind Joffe, Veronica L. McCormack, Jean E. Harney, Phyllis C. Walker.

BOSTON JUVENILE COURT

Chief Probation Officer — Joseph P. Shea

Assistant Chief Probation Officer — Joseph P. Connolly

Probation Officers — Nicholas F. Gatto, Louis G. Maglio, Philippa J. Myers, Katherine M. Connolly, Margaret V. Sullivan, Walter B. Murphy, Edward R. Skeffington; probation officer and nurse, Elizabeth F. Powers.

MUNICIPAL DISTRICT COURTS

Brighton — Chief Probation Officer, Thomas C. O'Brien, Jr., Marian O'Donnell. *Charlestown* — Chief Probation Officer, Joseph H. Burns, William D. Sweeney, William L. Meade. *Chelsea* — Chief Probation Officer, David D. Greenspan, Lillian A. Evans, Donald J. Proctor, Thomas McKenna. *Dorchester* — Chief Probation Officer, Matthew T. Connolly, Bernard Harmon, Hubert C. Travers, John H. Maloney, Mary L. McLoughlin, Robert Wilson. *East Boston* — Chief Probation Officer, Mario F. DiTroia, Vincent Santosuosso, William J. Pepicelli. *Roxbury* — Chief Probation Officer, Elizabeth D. Kingston. Assistant Chief Probation Officers, Arthur A. Devin, Albert E. Goslin. Probation Officers, Donald B. Akerstrom, John M. Teehan, Randolph Glover, Thomas F. Monahan, Vivian J. Daniels, Malcolm L. Weymouth, Thomas M. Gemelli, David C. Comerford, Thomas J. Sullivan, Paul Sheehy, Robert A. Pasakarnis, Harry W. Lofton, James H. Norton, James F. Holland, Joseph J. McDonough, Jeannette M. Ronan. *South Boston*—Chief Probation Officer, Joseph J. Galligan, Probation Officers, William R. Gillespie, John F. Cahill, Regina M. Gibbons. *West Roxbury* — Chief Probation Officer, Edward P. Hayes, Probation Officers, Frank J. Garrity, Lawrence H. Scanlon.

SUPERIOR COURT.

Chief Probation Officer — Edward A. Griffin

Assistant Chief Probation Officers — Ralph L. Countie, Charles H. Sullivan.

Probation Officers (male) — Michael J. Coyne, John F. Feeney, Edward J. Leary, John J. O'Connor, James A. Sartori, Francis L. Toomey, Daniel Paul Toomey.

Probation Officers (female) — Mrs. Phyllis M. Driscoll, Miss Kathryn G. Mead, Miss Mary C. Smith.

MEDICAL EXAMINERS FOR SUFFOLK COUNTY

[Gen. Laws, Chap. 38; Stat. 1908, Chap. 424; Stat. 1909, Chap. 273; Stat. 1911, Chaps. 252, 274; Stat. 1912, Chaps. 466, 631; Gen. Stat. 1916, Chap. 114; Gen. Stat. 1919, Chap. 216; Stat. 1920, Chap. 188.]

The County is divided into two medical districts, Northern and Southern, by a line beginning at the junction of the Brookline line with Huntington avenue; thence through Huntington avenue and Fencourt; thence through middle of Fens, through Boylston, Berkeley and Providence streets, Park square, Boylston and Essex streets, Atlantic avenue and Summer street to Fort Point Channel; thence through said channel, Dover street, Dorchester avenue, Dorchester street, East Fourth and G streets to the harbor.

Medical Examiners—Northern District, Michael A. Luongo, M.D., 784 Massachusetts Avenue, Boston. Term ends in 1964. Southern District, Richard Ford, M.D., 784 Massachusetts Avenue, Boston. Term ends in 1964.

Associate Medical Examiners—George W. Curtis, M.D., 25 Shattuck street, Boston. Term ends in 1966. Leonard Atkins, M.D., 25 Shattuck street, Boston. Term ends in 1964.

Each is appointed by the Governor for a term of seven years.

Northern District Mortuary is located at 784 Massachusetts avenue.

Southern District Mortuary is located at 784 Massachusetts avenue.

MEMBERS OF

CITY GOVERNMENT

1909 - 1961

MAYORS AND CERTAIN OTHER OFFICIALS SINCE 1822

ORATORS APPOINTED BY THE CITY SINCE 1771

1909

MAYOR

GEORGE A. HIBBARD[1]

ALDERMEN

FREDERICK J. BRAND, *Chairman*

James M. Curley
Daniel A. Whelton
Daniel J. Donnelly[2]
George P. Anderson
Walter Ballantyne
Frederick J. Brand
W. Dudley Cotton, jr.
James P. Timilty
J. Frank O'Hare
John J. Attridge
Charles L. Carr
Thomas J. Giblin
Matthew Hale

John T. Priest, *City Clerk*

COUNCILMEN

GEORGE C. MCCABE, *President*

Ward 1
Edward C. R. Bagley
Frank A. Goodwin
Joseph A. Hoey

Ward 2
Joseph H. Pendergast
Dennis A. O'Neil
Michael J. Brophy

Ward 3
James J. Brennan
Joseph A. Dart
William J. Murray

Ward 4
Francis M. Ducey
Patrick B. Carr
James I. Green

Ward 5
John J. Buckley
William E. Carney
Edward A. Troy

Ward 6
Stephen Gardella
Francis D. O'Donnell
Alfred Scigliano

Ward 7
John L. Donovan
John T. Kennedy
Dominick F. Spellman

Ward 8
James J. Ryan
James A. Bragan
Adolphus M. Burroughs

Ward 9
Isaac Gordon
Robert J. Howell
Thomas B. McKeagney

Ward 10
J. Henderson Allston
Channing H. Cox
William S. Kinney

Ward 11
Courtenay Crocker
Theodore Hoague
Charles H. Moore

Ward 12
Seth Fenelon Arnold
Alfred G. Davis
Francis J. H. Jones

Ward 13
Leo F. McCullough[3]
Stephen A. Welch
Coleman E. Kelly

Ward 14
Cornelius J. Fitzgerald
Thomas J. Casey
Joseph L. Collins

Ward 15
John O'Hara
William T. Conway
Joseph A. O'Bryan

Ward 16
John D. McGivern
Hugh M. Garrity
William D. McCarthy

Ward 17
Thomas M. Joyce
Francis J. Brennan
John D. Connors

Ward 18
Daniel F. Cronin
Michael F. O'Brien
George Kenney

Ward 19
Peter A. Hoban
William J. Kohler
John J. Donovan

Ward 20
Charles T. Harding
Harry R. Cumming
William Smith, jr

Ward 21
William N. Hackett
John Ballantyne
Walter R. Meins

Ward 22
William H. Morgan
George Penshorn
Bernhard G. Krug

Ward 23
George W. Carruth
George W. Smith
Ward D. Prescott

Ward 24
Frank B. Crane
James A. Hart
Clifford C. Best

Ward 25
Edward C. Webster
George C. McCabe
Charles H. Warren

Joseph O'Kane, *Clerk.*

---

[1] Elected for two years
[2] Died June 23, 1909
[3] Resigned June 3, 1909

1910

Mayor
JOHN F. FITZGERALD

City Council
Walter Ballantyne, *President*

Term Ends in 1913	Term Ends in 1912	Term Ends in 1911
John J. Attridge	James M. Curley	Frederick J. Brand
Matthew Hale	Walter Ballantyne	Daniel J. McDonald
Walter L. Collins	Thomas J. Kenny	Timothy J. Buckley

1911

Mayor
JOHN F. FITZGERALD

City Council
Walter L. Collins, *President*

Term Ends in 1914	Term Ends in 1913	Term Ends in 1912
Daniel J. McDonald	John J. Attridge,	James M. Curley
Timothy J. Buckley	Matthew Hale	Walter Ballantyne
Earnest E. Smith	Walter L. Collins	Thomas J. Kenny

1912

Mayor
JOHN F. FITZGERALD

City Council
John J. Attridge, *President*

Term Ends in 1915	Term Ends in 1914	Term Ends in 1913
Walter Ballantyne	Daniel J. McDonald	John J. Attridge
Thomas J. Kenny	Timothy J. Buckley	Matthew Hale
John A. Coulthurst	Earnest E. Smith	Walter L. Collins

1913

Mayor
JOHN F. FITZGERALD

City Council
Thomas J. Kenny, *President*

Term Ends in 1916	Term Ends in 1915	Term Ends in 1914
John J. Attridge	Walter Ballantyne	Daniel J. McDonald
Walter L. Collins	Thomas J. Kenny	Timothy J. Buckley
James A. Watson	John A. Coulthurst	Earnest E. Smith

1914

JAMES M. CURLEY, Mayor

City Council
Daniel J. McDonald, *President*

Term Ends in 1917	Term Ends in 1916	Term Ends in 1915
Daniel J. McDonald	John J. Attridge	Walter Ballantyne
George W. Coleman	Walter L. Collins	Thomas J. Kenny
William H. Woods	James A. Watson	John A. Coulthurst

Note.—The Board of Aldermen and Common Council were abolished by the amended City Chapter of 1909 and the City Council was established, consisting of nine members.

1915

JAMES M. CURLEY, Mayor

City Council

George W. Coleman, *President*

Term Ends in 1918	Term Ends in 1917	Term Ends in 1916
Walter Ballantyne	George W. Coleman	John J. Attridge
John A. Coulthurst	Daniel J. McDonald	Walter L. Collins
Henry E. Hagan	William H. Woods*	James A. Watson

* Councillor Woods died May 3, 1915, and the City Council elected James J. Storrow May 24, to serve in his place for the remainder of the municipal year.

1916

JAMES M. CURLEY, Mayor

City Council

Henry E. Hagan, *President*

Term Ends in 1919	Term Ends in 1918	Term Ends in 1917
John J. Attridge	Walter Ballantyne	Daniel J. McDonald
Walter L. Collins	John A. Coulthurst*	George W. Coleman
James J. Storrow	Henry E. Hagan	Thomas J. Kenny

* Councillor Coulthurst died June 30, 1916, and the City Council elected Geoffrey B. Lehy, October 17, to serve in his place for the remainder of the municipal year.

1917

JAMES M. CURLEY, Mayor

City Council

James J. Storrow, *President*

Term Ends in 1920	Term Ends in 1919	Term Ends in 1918
Francis J. W. Ford	John J. Attridge	Walter Ballantyne
Daniel J. McDonald	Walter L. Collins	Henry E. Hagan
James A. Watson	James J. Storrow	Alfred E. Wellington

1918

ANDREW J. PETERS, Mayor

City Council

Walter L. Collins, *President*

Term Ends in 1921	Term Ends in 1920	Term Ends in 1919
Henry E. Hagan	Francis J. W. Ford	John J. Attridge
Daniel W. Lane	Daniel J. McDonald	Walter L. Collins
James T. Moriarty	James A. Watson	James J. Storrow

1919

ANDREW J. PETERS, Mayor

City Council

Francis J. W. Ford, *President*

Term Ends in 1922	Term Ends in 1921	Term Ends in 1920
Walter L. Collins	Henry E. Hagan	Francis J. W. Ford
John A. Donoghue	Daniel W. Lane	Daniel J. McDonald
Edward F. McLaughlin	James T. Moriarty	James A. Watson

1920

ANDREW J. PETERS, Mayor

City Council
James T. Moriarty, *President*

Term Ends in 1923	Term Ends in 1922	Term Ends in 1921
David J. Brickley	Walter L. Collins	Henry E. Hagan
Francis J. W. Ford	John A. Donoghue	Daniel W. Lane
James A. Watson	Edward F. McLaughlin	James T. Moriarty

1921

ANDREW J. PETERS, Mayor

City Council
James A. Watson, *President*

Term Ends in 1924	Term Ends in 1923	Term Ends in 1922
Henry E. Hagan	David J. Brickley	Walter L. Collins
Daniel W. Lane	Francis J. W. Ford	John A. Donoghue
James T. Moriarty	James A. Watson	Edward F. McLaughlin

1922

JAMES M. CURLEY, Mayor

City Council
David J. Buckley, *President*

Term Ends in 1925	Term Ends in 1924	Term Ends in 1923
John A. Donoghue	Henry E. Hagan	David J. Brickley
George F. Gilbody	Daniel W. Lane	Francis J. W. Ford
William J. Walsh	James T. Moriarty	James A. Watson

1923

JAMES M. CURLEY, Mayor

City Council
Daniel W. Lane, *President*

Term Ends in 1926	Term Ends in 1925	Term Ends in 1924
David J. Brickley	John A. Donoghue	Henry E. Hagan
William C. S. Healey	George F. Gilbody	Daniel W. Lane
James A. Watson	William J. Walsh	James T. Moriarty

1924

JAMES M. CURLEY, Mayor

City Council
John A. Donoghue, *President*

Daniel W. Lane	David J. Brickley	John A. Donoghue
James T. Moriarty	William C. S. Healey	George F. Gilbody
James T. Purcell	James A. Watson	William J. Walsh

1925

JAMES M. CURLEY, Mayor

City Council
James T. Moriarty, *President*

Daniel W. Lane	David J. Brickley	John A. Donoghue
James T. Moriarty	William C. S. Healey	George F. Gilbody
James T. Purcell	James A. Watson	William J. Walsh

1926

MALCOLM E. NICHOLS, Mayor

City Council
Charles G. Keene, *President*

Timothy F. Donovan	John F. Dowd	Thomas W. McMahon
Thomas H. Green	Michael J. Ward	George F. Gilbody
John I. Fitzgerald	Walter J. Freeley	Robert Gardiner Wilson, jr.
Seth F. Arnold	Edward L. Englert	Walter E. Wragg
Michael J. Mahoney	Herman L. Bush	Horace Guild
Henry Parkman, jr.	Joseph McGrath	Frederic E. Dowling
William G. Lynch	Israel Ruby	John J. Heffernan

1927

MALCOLM E. NICHOLS, Mayor

City Council
John J. Heffernan, *President*

Timothy F. Donovan	John F. Dowd	Thomas W. McMahon
Thomas H. Green	Michael J. Ward	George F. Gilbody
John I. Fitzgerald	Walter J. Freeley	Robert Gardiner Wilson, jr.
Seth F. Arnold	Edward L. Englert	Walter E. Wragg
Michael J. Mahoney	Herman L. Bush	Horace Guild
Henry Parkman, jr.	Joseph McGrath	Charles G. Keene
William G. Lynch	Israel Ruby	Frederic E. Dowling

1928

MALCOLM E. NICHOLS, Mayor

City Council
Thomas H. Green, *President*

Timothy F. Donovan	Michael J. Ward	Albert L. Fish
John I. Fitzgerald	Roger E. Deveney	Robert Gardiner Wilson, jr.
Seth F. Arnold	William A. Motley, jr.	Peter J. Murphy
Henry Parkman, jr.	Herman L. Bush	Peter A. Murray
Michael J. Mahoney	Frank E. Sullivan	Charles G. Keene
William G. Lynch	Israel Ruby	Frederic E. Dowling
John F. Dowd	Thomas W. McMahon	Edward M. Gallagher

1929

MALCOLM E. NICHOLS, Mayor

City Council
Timothy F. Donovan, *President*

Thomas H. Green	Michael J. Ward	Albert L. Fish
John I. Fitzgerald	Roger E. Deveney	Robert Gardiner Wilson, jr.
Seth F. Arnold	William A. Motley, jr.	Peter J. Murphy
Henry Parkman, jr.	Herman L. Bush	Peter A. Murray
Michael J. Mahoney	Frank E. Sullivan	Charles G. Keene
William G. Lynch	Israel Ruby	Frederic E. Dowling
John F. Dowd	Thomas W. McMahon	Edward M. Gallagher

1930

JAMES M. CURLEY, Mayor

City Council
William G. Lynch, *President*

Timothy F. Donovan	Richard D. Gleason	Albert L. Fish
Thomas H. Green	Leo F. Power	Robert Gardiner Wilson, jr
John I. Fitzgerald	Edward L. Englert	Clement A. Norton
Seth F. Arnold	Herman L. Bush	Peter A. Murray
Laurence Curtis, 2d	Joseph McGrath	Joseph P. Cox
Michael J. Mahoney	Israel Ruby	James Hein
John F. Dowd	Francis E. Kelly	Edward M. Gallagher

1931

JAMES M. CURLEY, Mayor

City Council
Joseph McGrath, *President*

Timothy F. Donovan	John F. Dowd	Albert L. Fish
Thomas H. Green	Richard D. Gleason	Robert Gardiner Wilson, jr.
John I. Fitzgerald	Leo F. Power	Clement A. Norton
Seth F. Arnold	Edward L. Englert	Peter A. Murray
Laurence Curtis, 2d	Herman L. Bush	Joseph P. Cox
Michael J. Mahoney	Israel Ruby	James Hein
William G. Lynch	Francis E. Kelly	Edward M. Gallagher

1932

JAMES M. CURLEY, Mayor

City Council
Edward M. Gallagher, *President*

William H. Barker	John F. Dowd	Albert L. Fish
Thomas H. Green	Richard D. Gleason	Francis E. Kelly
John I. Fitzgerald	Leo F. Power	Thomas Burke
George W. Roberts	Edward L. Englert	Clement A. Norton
Laurence Curtis, 2d	David M. Brackman	Peter A. Murray
George P. Donovan	Joseph McGrath	Joseph P. Cox
William G. Lynch	Israel Ruby	James Hein

1933

JAMES M. CURLEY, Mayor

City Council
Joseph McGrath, *President*

William H. Barker	John F. Dowd	Albert L. Fish
Thomas H. Green	Richard D. Gleason	Thomas Burke
John I. Fitzgerald	Leo F. Power	Clement A. Norton
George W. Roberts	Edward L. Englert	Peter A. Murray
Laurence Curtis, 2d	David M. Brackman	Joseph P. Cox
George P. Donovan	Israel Ruby	James Hein
William G. Lynch	Francis E. Kelly	Edward M. Gallagher

1934

FREDERICK W. MANSFIELD, Mayor

City Council
John F. Dowd, *President*

Henry Selvitella	Richard D. Gleason	Albert L. Fish
Thomas H. Green	John J. Doherty	Robert Gardiner Wilson, jr.
John I. Fitzgerald	Edward L. Englert	Clement A. Norton
George W. Roberts	David M. Brackman	Peter A. Murray
Henry L. Shattuck	Joseph McGrath	James F. Finley
George P. Donovan	Maurice M. Goldman	James E. Agnew
John E. Kerrigan	Martin H. Tobin	Edward M. Gallagher

1935

FREDERICK W. MANSFIELD, Mayor

City Council
John I. Fitzgerald, *President*

Henry Selvitella	Richard D. Gleason	Albert L. Fish
Thomas H. Green	John J. Doherty	Robert Gardiner Wilson, jr.
George W. Roberts	Edward L. Englert	Clement A. Norton
Henry L. Shattuck	David M. Brackman	Peter A. Murray
George P. Donovan	Joseph McGrath	James F. Finley
John E. Kerrigan	Maurice M. Goldman	James E. Agnew
John F. Dowd	Martin H. Tobin	Edward M. Gallagher

1936

FREDERICK W. MANSFIELD, Mayor

City Council
John I. Fitzgerald, *President*

Henry Selvitella	Richard D. Gleason	John J. McGrath
James J. Mellen	John J. Doherty	Robert Gardiner Wilson, jr.
George W. Roberts	James J. Kilroy	Clement A. Norton
Henry L. Shattuck	David M. Brackman	Peter A. Murray
George A. Murray	Peter J. Fitzgerald	James F. Finley
John E. Kerrigan	Sidney Rosenberg	James E. Agnew
John F. Dowd	Martin H. Tobin	Edward M. Gallagher

1937

FREDERICK W. MANSFIELD, Mayor

City Council
John I. Fitzgerald, *President*

Henry Selvitella	Mildred M. Harris	John J. McGrath
James J. Mellen	John J. Doherty	Robert Gardiner Wilson, jr.
George W. Roberts	James J. Kilroy	Clement A. Norton
Henry L. Shattuck	David M. Brackman	Peter A. Murray
George A. Murray	Peter J. Fitzgerald	James F. Finley
John E. Kerrigan	Sidney Rosenberg	James E. Agnew
John F. Dowd	Martin H. Tobin	Edward M. Gallagher

1938

MAURICE J. TOBIN, Mayor

City Council
John E. Kerrigan, *President*

Francis W. Irwin	Mildred M. Harris	Philip Austin Fish
William J. Galvin	William A. Carey	Robert Gardiner Wilson, jr.
John I. Fitzgerald	Edward L. Englert	Clement A. Norton
Perlie Dyar Chase	Charles I. Taylor	Peter A. Murray
Henry L. Shattuck	Edward A. Hutchinson, jr.	Theodore F. Lyons
George A. Murray	Sidney Rosenberg	James E. Agnew
John F. Dowd	John B. Kelly	Maurice H. Sullivan

1939

MAURICE J. TOBIN, Mayor

City Council
George A. Murray, *President*

Francis W. Irwin	Mildred M. Harris	Philip Austin Fish
William J. Galvin	William A. Carey	Robert Gardiner Wilson, jr.
John I. Fitzgerald	Edward L. Englert	Clement A. Norton
Perlie Dyar Chase	Charles I. Taylor	James M. Langan
Henry L. Shattuck	Edward A. Hutchinson, jr.	Theodore F. Lyons
John E. Kerrigan	Sidney Rosenberg	James E. Agnew
George F. McMahon	John B. Kelly	Maurice H. Sullivan

1940

MAURICE J. TOBIN, Mayor

City Council
William J. Galvin, *President*

James S. Coffey	Daniel F. Sullivan	Philip Austin Fish
Joseph Russo	William A. Carey	John C. Wickes
Perlie Dyar Chase	Edward L. Englert	James J. Goode, jr.
Henry L. Shattuck	Charles I. Taylor	James M. Langan
Joseph M. Scannell	Edward A. Hutchinson, jr.	Theodore F. Lyons
Thomas E. Linehan	Joseph J. Gottlieb	Michael J. Ward
William F. Hurley	John B. Kelly	Maurice H. Sullivan

1941

MAURICE J. TOBIN, Mayor

City Council
William J. Galvin, *President*

James S. Coffey	Daniel F. Sullivan	Philip Austin Fish
Joseph Russo	William A. Carey	John C. Wickes
Perlie Dyar Chase	Edward L. Englert	James J. Goode, jr.
Henry L. Shattuck	Charles I. Taylor	James M. Langan
Joseph M. Scannell	Edward A. Hutchinson, jr.	Theodore F. Lyons
Thomas E. Linehan	Joseph J. Gottlieb	Michael J. Ward
William F. Hurley	John B. Kelly	Maurice H. Sullivan

1942

MAURICE J. TOBIN, Mayor

City Council
Thomas E. Linehan, *President*

James S. Coffey
Michael L. Kinsella
Joseph Russo
Perlie Dyar Chase
A. Frank Foster
Joseph M. Scannell
William F. Hurley
Daniel F. Sullivan
William A. Carey
Matthew F. Hanley
Charles I. Taylor
Thomas J. Hannon, jr.
Joseph J. Gottlieb
John B. Kelly
Philip Austin Fish
John C. Wickes
James J. Goode, jr.
James M. Langan
Theodore F. Lyons
William F. Dwyer
Maurice H. Sullivan

1943

MAURICE J. TOBIN, Mayor

City Council
Thomas J. Hannon, *President*

James S. Coffey
Michael L. Kinsella
Joseph Russo
Perlie Dyar Chase
A. Frank Foster
Joseph M. Scannell
Thomas E. Linehan
William F. Hurley
Daniel F. Sullivan
William A. Carey
Matthew F. Hanley
Charles I. Taylor
Isadore H. Y. Muchnick
John B. Kelly
Philip Austin Fish
John C. Wickes
James J. Goode, jr.
James M. Langan
Theodore F. Lyons
William F. Dwyer
Maurice H. Sullivan

1944

MAURICE J. TOBIN, Mayor

City Council
John E. Kerrigan, *President*

James S. Coffey
Michael Leo Kinsella
Joseph Russo
Perlie Dyar Chase
James C. Bayley, jr.
Joseph M. Scannell
William F. Hurley
Daniel F. Sullivan
William A. Carey
Matthew F. Hanley
Charles I. Taylor
Thomas J. Hannon
Isadore H. Y. Muchnick
John B. Kelly
Philip Austin Fish
William Joseph Keenan
Michael Paul Feeney
Thomas L. McCormack
Thomas G. J. Shannon
William F. Dwyer
Maurice H. Sullivan

1945

JOHN E. KERRIGAN, Mayor

City Council
John E. Kerrigan, *President*

James S. Coffey
Michael Leo Kinsella
Joseph Russo
Perlie Dyar Chase
James C. Bayley, jr.
Joseph M. Scannell
William F. Hurley
Daniel F. Sullivan
William A. Carey
Matthew F. Hanley
Charles I. Taylor
Thomas J. Hannon
Isadore H. Y. Muchnick
John B. Kelly
Philip Austin Fish
William Joseph Keenan
Michael Paul Feeney
Thomas L. McCormack
Thomas G. J. Shannon
William F. Dwyer
Maurice H. Sullivan

1946

JAMES M. CURLEY, Mayor

City Council
John B. Kelly, *President*

James S. Coffey
Michael Leo Kinsella
Joseph Russo
Perlie Dyar Chase
James C. Bayley, Jr.
Joseph M. Scannell
Thomas E. Linehan

William F. Hurley
Daniel F. Sullivan
William A. Carey
William A. Moriarty
Milton Cook
Thomas J. Hannon
Isadore H. Y. Muchnick

Philip Austin Fish
William Joseph Keenan
Michael H. Cantwell
Thomas L. McCormack
Walter D. Bryan
Edmund V. Lane
Edward C. Madden

1947

JAMES M. CURLEY, Mayor

City Council
John B. Kelly, *President*

James S. Coffey
Michael Leo Kinsella
Joseph Russo
Perlie Dyar Chase
James C. Bayley, Jr.
Joseph M. Scannell
Thomas E. Linehan

William F. Hurley
Daniel F. Sullivan
William A. Carey
William A. Moriarty
Milton Cook
Thomas J. Hannon
Isadore H. Y. Muchnick

Philip Austin Fish
William Joseph Keenan
Michael H. Cantewll
Thomas L. McCormack
Walter D. Bryan
Edmund V. Lane
Edward C. Madden

1948

JAMES M. CURLEY, Mayor

City Council
Thomas J. Hannon, *President*

James S. Coffey
Michael Leo Kinsella
George T. Lanigan
Perlie Dyar Chase
John E. Yerxa
John B. Wenzler
Thomas E. Linehan

William F. Hurley
Daniel F. Sullivan
William A. Carey
Philip A. Tracy
Milton Cook
Julius Ansel
Robert J. Ramsey

John J. Beades
William Joseph Keenan
Michael H. Cantwell
Thomas L. McCormack
Walter D. Bryan
Edmund V. Lane
Vincent J. Shanley

1949

JAMES M. CURLEY, Mayor

City Council
William F. Hurley, *President*

James S. Coffey
Michael Leo Kinsella
George T. Lanigan
Perlie Dyar Chase
John E. Yerxa
John B. Wenzler
Thomas E. Linehan

Daniel F. Sullivan
William A. Carey
Philip A. Tracy
Milton Cook
Thomas J. Hannon
Julius Ansel
Robert J. Ramsey

John J. Beades
William Joseph Keenan
Michael H. Cantwell
Thomas L. McCormack
Walter D. Bryan
Edmund V. Lane
Vincent J. Shanley

1950

JOHN B. HYNES, Mayor

City Council
William F. Hurley, *President*

James S. Coffey	Daniel F. Sullivan	John J. Beades
Michael Leo Kinsella	Francis P. Tracey	Anthony J. Farin
George T. Lanigan	Philip A. Tracy	Michael H. Cantwell
Perlie Dyar Chase	Milton Cook	Thomas L. McCormack
John E. Yerxa	Thomas J. Hannon	Walter D. Bryan
John B. Wenzler	Julius Ansel	Edmund V. Lane
* Thomas E. Linehan	Robert J. Ramsey	Vincent J. Shanley
† John J. McColgan		

* Resigned June 15, 1950. † From September 20, 1950

1951

JOHN B. HYNES, Mayor

City Council
William F. Hurley, *President*

James S. Coffey	† Laurence H. Banks	John J. Beades
Michael Leo Kinsella	Francis P. Tracey	Anthony J. Farin
George T. Lanigan	Philip A. Tracy	Michael H. Cantwell
Perlie Dyar Chase	Milton Cook	Thomas L. McCormack
John E. Yerxa	Thomas J. Hannon	Walter D. Bryan
John B. Wenzler	Julius Ansel	Edmund V. Lane
John J. McColgan	Robert J. Ramsey	Vincent J. Shanley
* Daniel F. Sullivan		

* To August 6, 1951. † From August 6, 1951

Note.—This was the final year of the City Council of twenty-two members elected from wards. A City Council of nine members elected at large under the provisions of Chapter 452 of the Acts of 1948, commonly known as Plan A, took office on the first Monday of January, 1952.

1952

JOHN B. HYNES, Mayor

City Council
Gabriel F. Piemonte, *President*

Francis X. Ahearn	William F. Hurley	Gabriel F. Piemonte
William J. Foley, Jr.	Francis X. Joyce	Michael J. Ward
Frederick C. Hailer, Jr.	John E. Kerrigan	Joseph C. White

1953

JOHN B. HYNES, Mayor

City Council
Francis X. Ahearn, *President*

Francis X. Ahearn	William F. Hurley	Gabriel F. Piemonte
† Michael H. Cantwell	Francis X. Joyce	* Michael J. Ward
William J. Foley, Jr.	John E. Kerrigan	Joseph C. White
Frederick C. Hailer, Jr.		

* To December 28, 1953. † From December 28, 1953.

1954

JOHN B. HYNES, Mayor

City Council

Joseph C. White, *President*

Francis X. Ahearn	William F. Hurley	Edward F. McLaughlin, jr.
William J. Foley, jr.	John E. Kerrigan	Gabriel F. Piemonte
Frederick C. Hailer, jr.	Edward J. McCormack, jr.	Joseph C. White

1955

JOHN B. HYNES, Mayor

City Council

William F. Hurley, *President*

Francis X. Ahearn	William F. Hurley	Edward F. McLaughlin, jr.
William J. Foley, jr.	John E. Kerrigan	Gabriel F. Piemonte
Frederick C. Hailer, jr.	Edward J. McCormack, jr.	Joseph C. White

1956

JOHN B. HYNES, Mayor

City Council

Edward J. McCormack, Jr., *President*

Francis X. Ahearn	John E. Kerrigan	Edward F. McLaughlin, jr
John F. Collins	Edward J. McCormack, jr.	Gabriel F. Piemonte
William J. Foley, jr.	Patrick F. McDonough	Joseph C. White

1957

JOHN B. HYNES, Mayor

City Council

William J. Foley, Jr., *President*

Francis X. Ahearn	John E. Kerrigan	Edward F. McLaughlin, jr
* John F. Collins	Edward J. McCormack, jr.	Gabriel F. Piemonte
William J. Foley, jr.	Patrick F. McDonough	Joseph C. White
† Frederick C. Hailer, jr.		

* To February 18, 1957 † From February 18, 1957

1958

JOHN B. HYNES, Mayor

City Council

Patrick F. McDonough, *President*

†James S. Coffey,	Christopher A. Iannella,	Edward F. McLaughlin, jr,
William J. Foley, jr.,	John E. Kerrigan,	Gabriel F. Piemonte,
*Frederick C. Hailer, jr.,	**Edward J. McCormack, jr,	Joseph C. White,
†† Peter F. Hines,	Patrick F. McDonough,	

* To April 21, 1958 † From April 22, 1958
** To September 12, 1958 †† From September 15, 1958

1959

JOHN B. HYNES, Mayor

City Council

Edward F. McLaughlin, Jr., *President*

James S. Coffey
William J. Foley, jr.
Peter F. Hines
Christopher A. Iannella
John E. Kerrigan
Patrick F. McDonough
Edward F. McLaughlin, jr.
Gabriel F. Piemonte
Joseph C. White

1960

JOHN F. COLLINS, Mayor

City Council

Edward F. McLaughlin, Jr., *President*

James S. Coffey
John Patrick Connolly
William J. Foley, Jr.
Peter F. Hines
Christopher A. Iannella
John E. Kerrigan
Patrick F. McDonough
Edward F. McLaughlin, Jr.
Joseph C. White

1961

JOHN F. COLLINS, Mayor

City Council.

Patrick F. McDonough, *President*

James S. Coffey
John Patrick Connolly
William J. Foley, Jr.
Peter F. Hines
Christopher A. Iannella
John E. Kerrigan
†† Frederick C. Langone
Patrick F. McDonough
*Edward F. McLaughlin, Jr.
† Thomas A. Sullivan
** Joseph C. White

* To January 5, 1961
** To April 27, 1961
† From January 9, 1961
†† From May 1, 1961

Mayors of the City of Boston

From 1822 to the Present Time

Name	Place and Date of Birth	Died	Years of Service
* John Phillips	Boston, Nov. 26, 1770	May 29, 1823	1822–1
* Josiah Quincy	Boston, Feb. 4, 1772	July 1, 1864	1823–28..6
* Harrison Gray Otis	Boston, Oct. 8, 1765	Oct. 28, 1848	1829–31..3
* Charles Wells	Boston, Dec. 30, 1786	June 3, 1866	1832–33..2
* Theodore Lyman, jr.	Boston, Feb. 19, 1792	July 17, 1849	1834–35..2
* Samuel T. Armstrong	Dorchester, April 29, 1784	Mar. 26, 1850	1836–1
* Samuel A. Eliot	Boston, Mar. 5, 1798	Jan. 29, 1862	1837–39..3
* Jonathan Chapman	Boston, Jan. 23, 1807	May 25, 1848	1840–42..3
* Martin Brimmer	Roxbury, June 8, 1793	April 25, 1847	1843–44..2
* Thomas A. Davis	Brookline, Dec. 11, 1798	Nov. 22, 1845	1845–1
* Josiah Quincy, jr.	Boston, Jan. 17, 1802	Nov. 2, 1882	1846–48..3
* John P. Bigelow	Groton, Aug. 25, 1797	July 4, 1872	1849–51..3
* Benjamin Seaver	Roxbury, April 12, 1795	Feb. 14, 1856	1852–53..2
* Jerome V. C. Smith	Conway, N. H., July 20, 1800	Aug. 20, 1879	1854–55..2
* Alexander H. Rice	Newton, Aug. 30, 1818	July 22, 1895	1856–57..2
* Frederic W. Lincoln, jr.	Boston, Feb. 27, 1817	Sept. 13, 1898	1858–60..3
* Joseph M. Wightman	Boston, Oct. 19, 1812	Jan. 25, 1885	1861–62..2
* Frederic W. Lincoln, jr.	(See above)	(See above)	1863–66..4
* Otis Norcross	Boston, Nov. 2, 1811	Sept. 5, 1882	1867–1
* Nathaniel B. Shurtleff	Boston, June 29, 1810	Oct. 17, 1874	1868–70..3
* William Gaston	Killingly, Conn., Oct. 3, 1820	Jan. 19, 1894	1871–72..2
* Henry L. Pierce	Stoughton, Aug. 23, 1825	Dec. 17, 1896	1873, 10 mo.
*§ *Leonard R. Cutter*	(See under Chairmen of Aldermen.)		1873, 2 mo.
* Samuel C. Cobb	Taunton, May 22, 1826	Feb. 18, 1891	1874–76..3
* Frederick O. Prince	Boston, Jan. 18, 1818	June 6, 1899	1877–1
* Henry L. Pierce	(See above)	(See above)	1878–1
* Frederick O. Prince	(See above)	(See above)	1879–81..3
* Samuel A. Green	Groton, Mar. 16, 1830	Dec. 5, 1918	1882–1
* Albert Palmer	Candia, N. H., Jan. 17, 1831	May 21, 1887	1883–1
* Augustus P. Martin	Abbot, Me., Nov. 23, 1835	Mar. 13, 1902	1884–1
* Hugh O'Brien	Ireland, July 13, 1827	Aug. 1, 1895	1885–88..4
* Thomas N. Hart	North Reading, Jan. 20, 1829	Oct. 4, 1927	1889–90..2
* Nathan Matthews, jr.	Boston, Mar. 28, 1854	Dec. 11, 1927	1891–94..4
* Edwin U. Curtis	Roxbury, Mar. 26, 1861	Mar. 28, 1922	1895–1
*‡ Josiah Quincy	Quincy, Oct. 15, 1859	Sept. 8, 1919	1896–99..4
*† Thomas N. Hart	(See above)	(See above)	1900–01..2
*‡ Patrick A. Collins	Fermoy, Ireland, Mar. 12, 1844	Sept. 14, 1905	1902–05, 3¾
*§ Daniel A. Whelton	Boston, Jan. 21, 1872	Nov. 27, 1953	1905–3½ mo.
*† John F. Fitzgerald	Boston, Feb. 11, 1863	Oct. 2, 1950	1906–07..2
*† George A. Hibbard	Boston, Oct. 27, 1864	May 29, 1910	1908–09..2
*¶ John F. Fitzgerald	(See above)	(See above)	1910–13..4
*¶ James M. Curley	Boston, Nov. 20, 1874	Nov. 12, 1958	1914–17..4
*¶ Andrew J. Peters	Jamaica Plain, April 3, 1872	June 26, 1938	1918–21..4
*¶ James M. Curley	(See above)	(See above)	1922–25..4
*¶ Malcolm E. Nichols	Portland, Me., May 8, 1876	Feb. 7, 1951	1926–29..4
*¶ James M. Curley	(See above)	(See above)	1930–33..4
*¶ Frederick W. Mansfield	Boston, Mar. 26, 1877	Nov. 6, 1958	1934–37..4
*†† Maurice J. Tobin	Boston, May 22, 1901	July 19, 1953	1938–44..7
‡‡ John E. Kerrigan	Boston, Oct. 1, 1907		1945–1
*¶ James M. Curley	(See above)	(See above)	1946–49..4
‖ John B. Hynes	Boston, Sept. 21, 1897		1947–5 mo.
† John B. Hynes	(See above)		1950–51..2
†† John B. Hynes	(See above)		1952–59..8
¶ John F. Collins	Boston, July 20, 1919		1960–63..4

* Deceased.
† Elected for two years.
†† Twice elected for four years.
‡ Twice elected for two years.
¶ Elected for four years.
§ Mayor for balance of unexpired term.
‡‡ Appointed Mayor by Act of Massachusetts Legislature.
‖ Appointed Temporary Mayor by Act of Massachusetts Legislature.

NOTE.— Andrew J. Peters was the first Mayor not eligible to succeed himself. See Special Acts, 1918, Chapter 94. See also Acts 1938, Chapter 300.

NOTE.—From January 6, 1845, to February 27, 1845, or from the close of Mayor Brimmer's term of office till the election of his successor, Thomas A. Davis, the Chairman of the Board of Aldermen, William Parker, performed the duties of Mayor.

In the interim between the death of Mayor Davis, on November 22, 1845, and the election on December 11, 1845, of his successor, Josiah Quincy, Jr., Benson Leavitt, Chairman of the Board of Aldermen, acted as Mayor.

There were three ballotings for the election of Mayor for 1854, between December 12, 1853, and January 9, 1854. In the meantime the duties of Mayor were performed by Benjamin L. Allen, Chairman of the Board of Aldermen.

In 1873 Mayor Pierce resigned his office on November 29, on his election to the Congress of the United States. During the remainder of the municipal year Leonard R. Cutter, Chairman of the Board of Aldermen, served *ex officio* as Acting Mayor.

Mayor Collins died on September 14, 1905. Daniel A. Whelton, Chairman of the Board of Aldermen, acted as Mayor for the remainder of the municipal year, viz., September 15, 1905, to January 1, 1906.

Mayor Tobin, having been elected Governor, resigned January 4, 1945. By Chapter 4 of the Acts of 1945, the President of the City Council was given all the powers of the Mayor and served from January 25, 1945, for the remainder of the year.

Under the provisions of Chapter 580 of the Acts of 1947, City Clerk John B. Hynes served, under the title of Temporary Mayor, with full powers as Mayor, for the period from June 26 to November 28, 1947, during the absence of Mayor Curley.

Chairmen of the Board of Aldermen

NAME	Place and Date of Birth	Died	Years of Service
William Washburn	Lyme, N. H. Oct. 7, 1808	Oct. 30, 1890	1855
Pelham Bonney	Pembroke Feb. 21, 1802	April 29, 1861	1856–57
Joseph Milner Wightman	Boston Oct. 19, 1812	Jan. 25, 1885	1858
Silas Peirce	Scituate Feb. 15, 1793	Aug. 27, 1879	1859
Otis Clapp	Westhampton Mar. 3, 1806	Sept. 18, 1886	1860
Silas Peirce	(See above)	(See above)	1861
Thomas Phillips Rich	Lynn Mar. 31, 1803	Dec. 11, 1875	1862
Thomas Coffin Amory, jr.	Boston Aug. 16, 1812	Oct. 10, 1899	1863
Otis Norcross	Boston Nov. 2, 1811	Sept. 5, 1882	1864
George W. Messinger	Boston Feb. 5, 1813	April 27, 1870	1865–66
Charles Wesley Slack	Boston Feb. 21, 1825	April 11, 1885	1867
George W. Messinger	(See above)	(See above)	1868
Benjamin James	Scituate Aug. 22, 1814	April 13, 1901	1869
Newton Albert	Stoughton Mar. 10, 1815	Feb. 3, 1904	1870
Charles Edward Jenkins	Scituate July 29, 1817	Aug. 1, 1882	1871
Samuel Little	Hingham Aug. 15, 1827	Dec. 21, 1906	1872
Leonard R. Cutter	Jaffrey, N. H. July 1, 1825	July 13, 1894	1873
John Taylor Clark	Sanbornton, N.H. Sept. 19, 1825	Oct. 29, 1880	1874–77
Solomon Bliss Stebbins	Warren Jan. 18, 1830	June 8, 1910	1878
Hugh O'Brien	Ireland July 13, 1827	Aug. 1, 1895	1879–81
Solomon Bliss Stebbins	(See above)	(See above)	1882
Hugh O'Brien	(See above)	(See above)	1883
Charles Varney Whitten	Vassalboro, Me. May 10, 1829	Mar. 18, 1891	1884–85
Charles Hastings Allen	Boston June 14, 1828	Mar. 31, 1907	1886
Patrick John Donovan	Charlestown April 9, 1848	Sept. 18, 1912	1887
Charles Hastings Allen	(See above)	(See above)	1888
Homer Rogers	Sudbury Oct. 11, 1840	Nov. 10, 1907	1889
William Power Wilson	Baltimore, Md. Nov. 15, 1852	Date unknown	1890
Herbert Schaw Carruth	Dorchester Feb. 15, 1855	Dec. 27, 1917	1891
John Henry Lee	Boston April 26, 1846	Sept. 12, 1923	1892–93
Alpheus Sanford	North Attleboro. July 5, 1856	Aug. 10, 1944	1894–95
John Henry Lee	(See above)	(See above)	1896

NOTE.—The Mayor was *ex officio* Chairman of the Board of Aldermen from the incorporation of the City until 1855; the Board elected a permanent Chairman from 1855.

CHAIRMEN OF THE BOARD OF ALDERMEN.— *Concluded*

Name	Place and Date of Birth	Died	Years of Service
*Perlie Appleton Dyar....	Lynn.....Mar. 26, 1857	May 15, 1930	1897–98
*Joseph Aloysius Conry..	Brookline.....Sept. 12, 1868	June 22, 1943	1898
David Franklin Barry....	Boston.....Feb. 29, 1852	July 23, 1911	1899
Michael Joseph O'Brien..	Ireland.....Feb. 11, 1855	April 5, 1903	1900
James Henry Doyle.....	Boston.....June 17, 1867	Oct. 3, 1952	1901–04
Daniel A. Whelton.....	Boston.....Jan. 21, 1872	Nov. 27, 1953	1905
†Charles Martin Draper..	Dedham.....Nov. 1, 1869	Jan. 25, 1943	1906
†Edward L. Cauley.....	Charlestown....Aug. 8, 1870	April 19, 1928	1906
William Berwin.....	New Orleans, La., Dec. 16, 1858	July 9, 1935	1907
Louis M. Clark.....	Dorchester.....Dec. 14, 1858	Mar. 15, 1914	1908
Frederick J. Brand.....	Plainville, Conn., Feb. 3, 1861	Mar. 16, 1912	1909

Presidents of the Common Council

Name	Place and Date of Birth	Died	Years of Service
William Prescott.....	Pepperell.....Aug. 19, 1762	Dec. 8, 1844	1822
John Welles.....	Boston.....Oct. 14, 1764	Sept. 26, 1855	1823
Francis Johonnot Oliver..	Boston.....Oct. 10, 1777	Aug. 21, 1858	1824–25
John Richardson Adan...	Boston.....July 8, 1793	July 4, 1849	1826–28
Eliphalet Williams.....	Taunton.....Mar. 7, 1778	June 12, 1855	1829
Benj. Toppan Pickman...	Salem.....Sept. 17, 1790	Mar. 22, 1835	1830–31
John Prescott Bigelow....	Groton.....Aug. 25, 1797	July 4, 1872	1832–33
Josiah Quincy, jr.....	Boston.....Jan. 17, 1802	Nov. 2, 1882	1834–36
Phillip Marett.....	Boston.....Sept. 25, 1792	Mar. 22, 1869	1837–40
Edward Blake.....	Boston.....Sept. 28, 1805	Sept. 4, 1873	1841–43
Peleg Whitman Chandler.	N. Gloucester, Me., Apr. 12, '16	May 28, 1889	1844–45
George Stillman Hillard..	Machias, Me...Sept. 22, 1808	Jan. 21, 1879	1846–47[1]
Benjamin Seaver.....	Roxbury.....April 12, 1795	Feb. 14, 1856	1847[2]–49
Francis Brinley.....	Boston.....Nov. 10, 1800	June 14, 1889	1850–51
Henry Joseph Gardner...	Dorchester.....June 14, 1818	July 19, 1892	1852–53
Alex. Hamilton Rice.....	Newton.....Aug. 30, 1818	July 22, 1895	1854
Joseph Storey.....	Marblehead....Nov. 11, 1822	June 22, 1905	1855
Oliver Stevens.....	Andover.....June 22, 1825	Aug. 23, 1905	1856–57
Samuel W. Waldron, jr...	Portsmouth, N. H., Oct. 24, '28	Aug. 24, 1882	1858
Josiah Putnam Bradlee...	Boston.....June 10, 1817	Feb. 2, 1887	1859–60
Joseph Hildreth Bradley..	Haverhill.....Mar. 5, 1822	Oct. 5 1882	1861
Joshua Dorsey Ball.....	Baltimore, Md..July 11, 1828	Dec. 18, 1892	1862
George Silsbee Hale.....	Keene, N. H....Sept. 24, 1825	July 27, 1897	1863–64
Wm. Bentley Fowle, jr...	Boston.....July 27, 1826	Jan. 21, 1902	1865

[1] To July 1 [2] From July 1

* Perlie A. Dyar from January 25, 1898, to April 1, 1898, and October 1, 1898, to end of year. Joseph A. Conry from April 1, 1898, to October 1, 1898.

† Charles M. Draper from February 28, 1906, to September 10, 1906. Edward L. Cauley from September 10, 1906, to end of year

PRESIDENTS OF THE COMMON COUNCIL.— *Concluded*

Name.	Place and Date of Birth.	Died.	Years of Service.
Joseph Story	Marblehead....Nov. 11, 1822	June 22, 1905	1866
Weston Lewis	Hingham.....April 1, 1834	April 6, 1893	1867
Charles Hastings Allen	Boston.....June 14, 1828	Mar. 31, 1907	1868
William Giles Harris	Revere.....May 15, 1828	Oct. 29, 1897	1869
Melville Ezra Ingalls	Harrison, Me...Sept. 6, 1842	July 11, 1914	1870
Matthias Rich	Truro.....June 8, 1820	Dec. 13, 1914	1871
Marquis Fayette Dickinson, jr	Amherst.....Jan. 16, 1840	Sept. 18, 1915	1872
Edward Olcott Shepard	Hampton, N. H., Nov. 25, 1835	April 27, 1903	1873–74
Halsey Joseph Boardman	Norwich, Vt....May 19, 1834	Jan. 15, 1900	1875
John Q. A. Brackett	Bradford, N. H..June 8, 1842	April 6, 1918	1876
Benjamin Pope	Waterford, Ire..Jan. 13, 1829	Sept. 24, 1879	1877–78
William H. Whitmore	Dorchester.....Sept. 6, 1836	June 14, 1900	1879
Harvey Newton Shepard	Boston.....July 8, 1850	April 14, 1936	1880
Andrew Jackson Bailey	Charlestown....July 18, 1840	Mar. 21, 1927	1881[1]
Charles Edward Pratt	Vassalboro, Me., Mar. 13, 1845	Aug. 20, 1898	1881[2]–82
James Joseph Flynn	St. John, N. B.....1835	Mar. 26, 1884	1883[3]
Godfrey Morse	Wachenheim, Germany, May 17, 1846	June 20, 1911	1883[4]
John Henry Lee	Boston.....April 26, 1846	Sept. 12, 1923	1884
Edward John Jenkins	London, Eng...Dec. 20, 1854	Oct. 3, 1918	1885–86
David Franklin Barry	Boston.....Feb. 29, 1852	July 23, 1911	1887–88
Horace Gwynne Allen	Jamaica Plain..July 27, 1855	Feb. 12, 1919	1889–90
David Franklin Barry	(See above).....	(See above)...	1891–93
Christopher Francis O'Brien	Boston.....Feb. 17, 1869	April 25, 1899	1894–95
Joseph Aloysius Conry	Brookline.....Sept. 12, 1868	June 22, 1943	1896–97
Timothy Lawrence Connolly	Boston.....Oct. 5, 1871	Dec. 5, 1928	1898
Daniel Joseph Kiley	Boston.....July 27, 1874	Nov. 12, 1935	1899–1901
Arthur Walter Dolan	Boston.....Sept. 22, 1876	Sept. 28, 1949	1902–05
William John Barrett	Boston.....June 24, 1872	May 29, 1933	1906–07
Leo F. McCullough	Boston.....July 1, 1882	May 12, 1951	1908
George Cheney McCabe	Carmel, N. Y...July 5, 1873	Dec. 27, 1917	1909

[1] To October 27. [2] From October 27. [3] To June 11. [4] From June 11.

Presidents of the City Council

Name	Place and Date of Birth	Died	Year of Service
Walter Ballantyne	Hawick, Scotland, Mar. 17, 1855	Sept. 30, 1932	1910
Walter Leo Collins	Boston, April 7, 1878		1911
John Joseph Attridge	Boston, Feb. 8, 1878		1912
Thomas Joseph Kenny	Boston, Nov. 18, 1863	May 17, 1926	1913
Daniel Joseph McDonald	Chelsea, Aug. 14, 1873	June 28, 1937	1914
George W. Coleman	Boston, June 16, 1867	July 31, 1950	1915
Henry E. Hagan	St. John, N. B., Feb. 26, 1865	May 18, 1933	1916
James J. Storrow	Boston, Jan. 21, 1864	Mar. 13, 1926	1917
Walter Leo Collins	(See above)		1918
Francis J. W. Ford	Boston, Dec. 23, 1882		1919
James T. Moriarty	Amesbury, Sept. 22, 1876	April 5, 1950	1920
James A. Watson	Boston, June 24, 1870	Dec. 5, 1941	1921
David J. Brickley	Boston, Mar. 14, 1889	Oct. 31, 1960	1922
Daniel W. Lane	Boston, Dec. 11, 1872		1923
John A. Donoghue	Boston, Aug. 12, 1885		1924
James T. Moriarty	(See above)		1925
Charles G. Keene	Gardiner, Me., Aug. 6, 1880	Feb. 10, 1946	1926
John J. Heffernan	Boston, Jan. 27, 1893	Aug. 25, 1927	1927
Thomas H. Green	Boston, May 11, 1883	June 13, 1958	1928
Timothy F. Donovan	Boston, Aug. 21, 1889	April 21, 1933	1929
William G. Lynch	Boston, Oct. 20, 1892		1930
Joseph McGrath	Boston, Dec. 20, 1890	April 25, 1943	1931
Edward M. Gallagher	Charlestown, Jan. 25, 1877		1932
Joseph McGrath	(See above)		1933
John F. Dowd	Boston, Nov. 28, 1895		1934
John I. Fitzgerald	Boston, July 18, 1882		1935
John I. Fitzgerald	(See above)		1936
John I. Fitzgerald	(See above)		1937
John E. Kerrigan	Boston, Oct. 1, 1907		1938
George A. Murray	Boston, Sept. 1, 1905		1939
William J. Galvin	Boston, Jan. 31, 1904		1940
William J. Galvin	(See above)		1941
Thomas E. Linehan	Boston, June 28, 1904		1942
Thomas J. Hannon	Boston, Dec. 9, 1900		1943
John E. Kerrigan	(See above)		1944
John E. Kerrigan	(See above)		1945
John B. Kelly	Boston, July 21, 1904		1946
John B. Kelly	(See above)		1947
Thomas J. Hannon	(See above)		1948
William F. Hurley	Boston, Aug. 3, 1895		1949
William F. Hurley	(See above)		1950
William F. Hurley	(See above)		1951
Gabriel F. Piemonte	Boston, Jan. 28, 1909		1952
Francis X. Ahearn	Cohasset, Feb. 26, 1917		1953
Joseph C. White	Boston, Jan. 30, 1898		1954
William F. Hurley	(See above)		1955
Edward J. McCormack, Jr.	Boston, Aug. 29, 1923		1956
William J. Foley, Jr.	Boston, Dec. 18, 1923		1957
Patrick F. McDonough	Galway, Ireland, Feb. 6, 1925		1958
Edward F. McLaughlin, Jr.	Boston, Aug. 18, 1920		1959
Edward F. McLaughlin, Jr.	(See above)		1960
Patrick F. McDonough	(See above)		1961

* Single chamber established in 1910 (see Chap. 486, Acts of 1909, Sects. 48–51.)

Orators of Boston

APPOINTED BY THE PUBLIC AUTHORITIES

For the Anniversary of the Boston Massacre, March 5, 1770

1771 James Lovell
1772 Dr. Joseph Warren
1773 Dr. Benjamin Church
1774 John Hancock
1775 Dr. Joseph Warren
1776 Rev. Peter Thacher
1777 Benjamin Hichborn
1778 Jonathan Williams Austin
1779 William Tudor
1780 Jonathan Mason, jr.
1781 Thomas Dawes, jr
1782 George Richards Minot
1783 Dr. Thomas Welsh

For the Anniversary of National Independence, July 4, 1776

1783 Dr. John Warren
1784 Benjamin Hichborn
1785 John Gardiner
1786 Jonathan L. Austin
1787 Thomas Dawes, jr.
1788 Harrison Gray Otis
1789 Rev. Samuel Stillman
1790 Edward Gray
1791 Thomas Crafts, jr.
1792 Joseph Blake, jr.
1793 John Quincy Adams
1794 John Phillips
1795 George Blake
1796 John Lathrop
1797 John Callender
1798 Josiah Quincy
1799 John Lowell, jr.
1800 Joseph Hall
1801 Charles Paine
1802 Rev. William Emerson
1803 William Sullivan
1804 Dr. Thomas Danforth
1805 Warren Dutton
1806 Francis Dana Channing
1807 Peter O. Thacher
1808 Andrew Ritchie, jr.
1809 William Tudor, jr.
1810 Alexander Townsend
1811 James Savage
1812 Benjamin Pollard
1813 Edward St. Loe Livermore
1814 Benjamin Whitwell
1815 Lemuel Shaw
1816 George Sullivan
1817 Edward T. Channing
1818 Francis C. Gray
1819 Franklin Dexter
1820 Theodore Lyman, jr.
1821 Charles G. Loring
1822 John C. Gray
1823 Charles Pelham Curtis
1824 Francis Bassett
1825 Charles Sprague
1826 Josiah Quincy, Mayor
1827 William Powell Mason
1828 Bradford Sumner
1829 James T. Austin
1830 Alexander H. Everett
1831 Rev. John G. Palfrey
1832 Josiah Quincy, jr
1833 Edward G. Prescott
1834 Richard S. Fay
1835 George S. Hillard
1836 Henry W. Kinsman
1837 Jonathan Chapman
1838 Rev. Hubbard Winslow
1839 Ivers James Austin
1840 Thomas Power
1841 George Ticknor Curtis
1842 Horace Mann
1843 Charles Francis Adams
1844 Peleg W. Chandler
1845 Charles Sumner
1846 Fletcher Webster
1847 Thomas G. Carey
1848 Joel Giles
1849 William W. Greenough
1850 Edwin P. Whipple
1851 Charles Theodore Russell
1852 Rev. Thomas Starr King
1853 Timothy Bigelow
1854 Rev. A. L. Stone
1855 Rev. A. A. Miner
1856 Edward Griffin Parker
1857 Rev. William R. Alger
1858 John S. Holmes
1859 George Sumner
1860 Edward Everett
1861 Theophilus Parsons
1862 George Ticknor Curtis
1863 Oliver Wendell Holmes
1864 Thomas Russell
1865 Rev. Jacob M. Manning
1866 Rev. S. K. Lothrop
1867 Rev. George H. Hepworth
1868 Samuel Eliot
1869 Ellis W. Morton
1870 William Everett

ORATORS OF BOSTON.— *Concluded*

1871 Horace Binney Sargent
1872 Charles Francis Adams, jr
1873 Rev. John F. W. Ware
1874 Richard Frothingham
1875 Rev. James Freeman Clarke
1876 Robert C. Winthrop
1877 William Wirt Warren
1878 Joseph Healey
1879 Henry Cabot Lodge
1880 Robert Dickson Smith
1881 George Washington Warren
1882 John Davis Long
1883 Rev. H. Bernard Carpenter
1884 Harvey N. Shepard
1885 Thomas J. Gargan
1886 George Fred Williams
1887 John E. Fitzgerald
1888 William E. L. Dillaway
1889 John L. Swift
1890 Albert E. Pillsbury
1891 Josiah Quincy
1892 John R. Murphy
1893 Henry W. Putnam
1894 Joseph H. O'Neil
1895 Rev. Adolph Augustus Berle
1896 John F. Fitzgerald
1897 Rev. Edward Everett Hale
1898 Rev. Denis O'Callaghan
1899 Nathan Matthews, jr
1900 Stephen O'Meara
1901 Curtis Guild, jr.
1902 Joseph A. Conry
1903 Edwin D. Mead
1904 John A. Sullivan
1905 LeBaron B. Colt
1906 Timothy W. Coakley
1907 Rev. Edward A. Horton
1908 Arthur D. Hill
1909 Arthur L. Spring
1910 James H. Wolff
1911 Charles William Eliot
1912 Joseph C. Pelletier
1913 Grenville S. MacFarland
1914 Rev. James A. Supple
1915 Louis D. Brandeis
1916 Joe Mitchell Chapple
1917 Daniel J. Gallagher
1918 William H. P. Faunce
1919 Charles Ambrose DeCourcy
1920 Jacob L. Wiseman
1921 Lemuel H. Murlin.
1922 Jeremiah E. Burke
1923 Rev. Charles W. Lyons
1924 Rev. Dudley H. Ferrell
1925 Thomas H. Dowd
1926 Andrew J. Peters
1927 William McGinnis
1928 Edith Nourse Rodgers
1929 Robert Luce
1930 Herbert Parker
1931 David I. Walsh
1932 Robert E. Rogers
1933 Joseph A. Tomasello
1934 His Eminence William Cardinal O'Connell, Archbishop of Boston
1935 Albert Bushnell Hart
1936 Faris S. Malouf
1937 Louis J. A. Mercier
1938 David I. Walsh
1939 Stephen F. Chadwick
1940 John P. Sullivan
1941 Daniel L. Marsh
1942 Gerald F. Coughlin
1943 John W. McCormack
1944 Francis Maloney
1945 His Excellency Richard J. Cushing, D. D., Archbishop of Boston
1946 John F. Kennedy
1947 Judge Robert Gardiner Wilson, jr.
1948 Hon. James M. Curley
1949 Most Reverend John J. Wright, D. D., Auxiliary Bishop of Boston
1950 Francis C. Gray
1951 Judge Elias F. Shamon
1952 Judge Elijah Adlow
1953 Dr. Mordecai W. Johnson
1954 Herbert A. Philbrick
1955 Clare Booth Luce
1956 Timothy J. Murphy
1957 Judge Felix Forte
1958 Rev. Daniel Linehan, S.J.
1959 Admiral Carl F. Espe
1960 Judge Jennie Loitman Barron
1961 Edward M. Kennedy

INDEX.

A

PAGE

Administrative Services Department 49–52
Aldermen, Chairmen of the Board of, 1855 to 1909 . . 156, 157
Amended City Charter of 1909 (with Plan A Charter) . . . 14–41
Appeal, Board of (Building Dept.) 56, 57
Art Commission (Administrative Services Dept.) 50, 51
Assessing Department 52–54
    Board of Review 53, 54
Attendance, Supervisors of (School Committee) 110
Auditing Department 54, 55
Auditorium Commission 127, 128

B

Beacon Hill Architectural Commission 59, 60
Births, Registrar of (Health Dept.) 70
Boards and Commissions of the City (alphabetical list):
    Art Commission 50, 51
    Auditorium Commission 127, 128
    Beacon Hill Architectural Commission 59, 60
    Boston Housing Authority 123, 124
    Boston Redevelopment Authority 124-127
    City Hospital Trustees 71, 72
    Finance Commission 117
    Franklin Foundation Members 119
    Government Center Commission 128, 129
    Library Trustees 74
    Public Health Council 69, 70
    Public Welfare, Overseers of the 103
    School Buildings 114
    School Committee 108
    Sinking Funds, Board of Commissioners of 101
    White Fund Trustees 121
    Zoning Adjustment, Board of 61
    Zoning Commission 63
Boston *City Record* (official weekly of City) 34, 39, 40, 49
Boston Housing Authority 123, 124
Boston Metropolitan District 130
Boston, origin and growth of 4, 5
Boston Redevelopment Authority 124–127
Boston Retirement Board 98
Boston Traffic Commission 99, 100
Bridge Division (transferred to Highway Division, Public Works Dept.) 95

PAGE

Brighton (Wards 21 and 22):
- Municipal Court of 136
- Public Schools in 109

Budgets, Supervisor of 49, 50
Building Code 55, 56
Building Department 55–64
- Board of Appeal 56, 57
- Board of Examiners 58
- Board of Examiners of Gasfitters 58
- Committee on Licenses 59
- Board of Zoning Adjustment (Building Dept.) 61, 62
- Zoning Commission (Building Dept.) 63, 64

C

Charlestown (Ward 2):
- Municipal Court of 136
- Public Schools in 109

City Charter 14–41
City Clerk Department 64
City Council of 1961 . . . . . 11, 13, 154
- Committees of 13
- Officers of 12
- President of 11, 154

City Council, Presidents of, 1910–1961 159
City Government, 1961 11
City Governments, 1909 to 1961 142–154
City Hospital 71, 72
City Messenger (City Council) 12
City officials of the executive departments 43–45
City, origin and growth of 4, 5
City Proper (Wards 3 and 5):
- Public Schools in 109

City Record (Boston *City Record*) 49
City Seal, origin of and present form 2, 3
City Solicitor, office of, abolished 73
Civil Defense Department 65, 66
Clerk of Committees (City Council) 12
Collecting Division (Treasury Dept.) 101
Committee on Foreclosed Real Estate 97, 98
Committee on Licenses (in Building Department) 59
Common Council:
- Presidents of, 1822–1909 . . . . . 157, 158

Conveyancers, City (Law Dept.) 73
Corporation Counsel (Law Dept.) 72, 73
County of Suffolk:
- Auditor 132
- Commissioners 132

PAGE

Court House Commission 131
District Attorney 132
Treasurer 132
Courts and Officers of:
Land Court 133
Register of Deeds 133
Sheriff 133
Credit Union, City of Boston 129, 130

D

Deaths, Registrar of (Health Dept.) 70
Deeds, Register of (Suffolk County) 133
Departments of the City (alphabetical list):
Administrative Services 49–52
Assessing 52–54
Auditing 54, 55
Building 55–64
City Clerk 64
City Planning (Abolished, see Stat. 1960, Chap. 652, Sect. 12)
Civil Defense 65, 66
Election 66, 67
Fire 67, 68
Health 68–71
Hospital 71, 72
Law 72, 73
Library 73–78
Licensing Board 117–119
Parks and Recreation 79–93
Penal Institutions 93
Police 115, 116
Public Works 94–96
Real Property 97, 98
Retirement Board 98
Traffic 99, 100
Treasury 100, 101
Veterans' Services 102
Welfare 103
District Attorney (Suffolk County) 132
Assistants 132
Dorchester (Wards 13–17):
Municipal Court of 136
Public Schools in 109

E

East Boston (Ward 1):
District Court of 136
Public Schools in 109

PAGE

Election Department 66, 67
Engineering Division (Public Works Dept.) 95
Examiners, Board of (Building Dept.) 58
Executive Departments of City 47–103
Executive Officers, with term, etc. 43–45

F

Finance Commission, Boston 117
Fire Department, with officials, etc. 67, 68
Firemen's Relief Fund 68
Fourth of July Orators appointed by City Government . 160, 161
Franklin Foundation 119–121
Franklin Technical Institute (Franklin Union) . . . 119

G

Gasfitters, Board of Examiners of 58
Government Center Commission 128,129
Government of Boston, 1961 11
Government of Boston, Members of, 1909–1961 . . . 142–154

H

Health Department 68–71
Highway Division (Public Works Dept.) 95
Hospital Department (City Hospital) 71, 72
Long Island Hospital 72
Sanatorium Division 72
House of Correction, Deer Island 93
Housing Authority, Boston 123, 124
Hyde Park (Ward 18, part):
Municipal Court of (with West Roxbury) 137
Public Schools in 109

I

Insolvency and Probate, Court of 134, 135

J

Jailer and Sheriff (Suffolk County) 133
Jamaica Plain (Ward 19):
Public Schools in 109
July Fourth, Orators appointed by the City 160, 161
Justices of Municipal Courts 136, 137
Juvenile Court 137

L

Land Court (Suffolk County) 133
Law Department 72, 73
Library Department 73–78
Central and Branch Libraries of 74–76
Officials and Trustees of 74

PAGE

Trust funds, appropriation, etc. 78
Volumes, number belonging and circulated 78
License and Permit Fees:
Board of Examiners (Building Dept.) 58
Public Works Dept. 95, 96
Licenses, Committee on (Building Dept.) 59
Licensing Board, Boston 117–119
Licensing Division, Mayor's Office (Amusement Licenses) . . 49
Long Island Hospital (Hospital Dept.) 72

M

Maintenance Branch (Public Works Dept.) 94
Markets, Faneuil and Quincy Markets (in charge of Assistant Commissioner of Real Property) 97
Marriage Certificates, Licenses (Registry Division, Health Dept.) 70
Mayor:
City Record (Editorial Office) 49
Office, staff of 49
Public Celebrations, etc. 49
Mayors of Boston, 1822 to 1961 155
Medical Examiners (Suffolk County) 140
Mortuaries (Suffolk County) 140
Municipal Court:
Boston Proper 135
Brighton, Charlestown, Dorchester, East Boston . . . 136
Justices of (regular and special) 135–137
Probation Officers of 138, 139
Roxbury, South Boston, West Roxbury 136, 137

O

Old South Association 131
Orators of Boston since 1771 . . . . . 160, 161
Overseers of Public Welfare 103
Temporary Home and Wayfarers' Lodge in charge of . . 103

P

Parks and Recreation Department 79–93
Commissioners and chief officials of 79
Penal Institutions Department 93
Pensions for retired teachers 113, 114
Personnel, Supervisor of 49, 50
Plan A Charter 14–41
Police Department 115, 116
Commissioner and chief officials of 115
Police Listing Board 116
Printing Section (Purchasing Division) 50

Page

Probate and Insolvency, Court of 134, 135
Probation Officers (Suffolk County) 138, 139
Public Buildings (in charge of Assistant Commissioner of Real Property) 97
Public Health Council 69, 70
Public Improvement Commission (Public Works Dept.) . . 96
Public Library (Library Dept.) 73–78
Public Safety Commission (Administrative Services Dept.) . . 51, 52
Public Works Department 94–96
Highway Division (includes former Bridge Division) . 95
Lamps, on streets 95
Sanitary Division of 95
Sewer Division of 95
Engineering Division of 95
Water Division of 96
Purchasing Agent 49, 50
Printing Plant 50

R

Real Estate, Committee on Foreclosed 97, 98
Real Property Department 97, 98
Redevelopment Authority, Boston 124–127
Refuse, removal of 95
Register of Deeds (Suffolk County) 133
Registry Division (Health Dept.) 70
City Registrar of births, marriages and deaths . . . 70
Retirement Board, Boston 98
Roslindale (Wards 20 and 21):
Public Schools in 109
Roxbury (Wards 8–12):
Municipal Court of 136
Public Schools in 109

S

Sanitary Division (Public Works Dept.) 95
School Buildings, Department of 114
School Committee 108–114
Department of, with officials 108
Elementary and Intermediate School districts 109
High and Latin Schools 109
Industrial and special schools 110–113
Pensions and retirement funds for teachers . . . 113, 114
School Physicians and School Nurses 110
Special departments 108–113
Seal of the City, origin of and present form 2, 3
Sewer Division (Public Works Dept.) 95
Sheriff of Suffolk County 133

PAGE

Sinking Funds, Board of Commissioners of 101
South Boston (Wards 6 and 7):
Municipal Court of 137
Public Schools in 109
South End (Wards 3, 4, 9):
Public Schools in 109
Suffolk County (County of Suffolk) 131–140
Superior Court, justices and clerks of 134
Supreme Judicial Court, justices and clerks of 133, 134

T

Traffic Commission, Boston 99, 100
Treasury Department 100, 101
Collecting Division 101
Treasury Division 100

V

Various City, County and State Officials 106, 107
Veterans' Graves and Registration, Supervisor of 102
Veterans' Services Department 102

W

Water Division (Public Works Dept.) 96
Water used in 1960 average gallons daily 96
Weights and Measures Division (Health Dept.) 70, 71
Welfare Department 103
West Roxbury (Wards 19 and 20):
Municipal Court of 137
Public Schools in 109
White Fund, George Robert 121–123

Z

Zoning Adjustment, Board of (Building Dept.) 61, 62
Members of 61
Zoning Commission (Building Dept.) 63, 64
Zoning Regulations 64

CITY OF BOSTON
ADMINISTRATIVE SERVICES DEPARTMENT
PRINTING SECTION

[Document 31 — 1961.]

APPROPRIATIONS AND TAX ORDERS FOR CURRENT EXPENSES OF THE CITY AND COUNTY FOR THE FINANCIAL YEAR 1961 PASSED BY THE CITY COUNCIL UP TO APRIL 7, 1961.

APPROPRIATIONS AND TAX ORDERS FOR THE FINANCIAL YEAR 1961.

IN CITY COUNCIL, April 3, 1961.

Ordered, That to meet the current expenses payable during the financial year beginning with the first day of January, 1961, for performing the duties and exercising the powers devolved by statute or ordinance, or by vote of the City Council during the year, upon the City of Boston, or County of Suffolk, or the departments or officers thereof, the respective sums of money specified in the tables and schedules hereinafter set out be, and the same are, hereby appropriated for the several departments and for the objects and purposes hereinafter stated.

Ordered, That the appropriation for Water Service, current expenses, and the payment to the state, under the provisions of chapter 488 of the Acts of 1895, and acts in addition or amendment thereto, and for the interest and debt requirements or for loans issued for water purposes be met by the income of said works and any excess over income from taxes; that the appropriation for the Cemetery Division, Parks and Recreation Department be met by the income from trust funds and departmental revenue, and any excess over income from taxes; that appropriations for the maintenance and operation of parking meters and the regulation of parking and other traffic activities incident thereto, be met by the income from parking meter fees; that the other appropriations hereinafter specified be met out of the money remaining in the treasury at the close of business on December 31, 1960, exclusive of the money raised by loan or needed to carry out the requirements of any statute, gift, trust or special appropriation; by the income of the financial year beginning January 1, 1961; by taxes on the polls and estates in the City of Boston; and by the proceeds of any duly authorized loans.

Ordered, That all sums of money which form no part of the income of the city, but shall be paid for services rendered or work done by any department or division for any other department or division, or for any person or corporation other than the City of Boston, be paid into the general treasury, and that all contributions made to any appropriation be expended for the objects and purposes directed by the several contributors thereof.

Ordered, That all taxes raised to meet the appropriations of the city, and all taxes assessed for meeting the city's proportion of the state tax for the year 1961, or for any other taxes or assessments payable to the Commonwealth, shall be due and payable on July 1, 1961. Interest shall be charged at the rate of 4 per cent per annum and computed from October 1, 1961, on all real estate and personal property taxes remaining unpaid after November 1, 1961, and assessed and payable in the year 1961, before said November 1, 1961, until such taxes are paid. All interest which shall have become due on taxes shall be added to and be part of such taxes.

Ordered, That except as the appropriation for any purpose or item shall be increased by additional appropriations or transfers lawfully made, no money shall be expended by any department for any of the purposes or items designated in the tables and schedules hereinafter set out in excess of the amount set down as appropriated for such specific purpose or item.

CITY BUDGET

Appropriation	Total	1 Personal Services	2 Contractual Services	3 Supplies and Materials	4 Current Charges and Obligations	5 Equipment	7 Structures and Improvements	8 Land and Non-Structural Improvements to Land	Special Appropriations
GENERAL GOVERNMENT									
Legislative and Executive									
1-01-11 Mayor, Office Expenses	$165,803 00	$140,203 00	$3,000 00	$7,200 00	$15,000 00	$400 00			
1-01-75 Office of Development	150,000 00	—	—	—	—	—	—	—	$150,000 00
1-01-94 Conventions and Entertainment of Distinguished Guests	25,000 00	—	—	—	—	—	—	—	25,000 00
1-01-95 Public Celebrations	85,000 00	—	—	—	—	—	—	—	85,000 00
1-13-77 U. S. Bond Allotment Plan	25,803 00	—	—	—	—	—	—	—	25,803 00
1-13-78 Committee for Civic Improvement	1,000 00	—	—	—	—	—	—	—	1,000 00
1-13-79 Delinquency Prevention Bureau	30,000 00	—	—	—	—	—	—	—	30,000 00
1-01-12 City Council	150,707 00	136,077 00	8,855 00	4,625 00	275 00	875 00			
1-01-13 City Council Proceedings	22,000 00	—	22,000 00						
Elections									
1-01-21 Election Department	448,790 00	335,000 00	92,615 00	16,400 00	4,075 00	700 00			
Finance									
1-01-31 Auditing Department	402,847 00	348,000 00	11,450 00	18,500 00	24,645 00	252 00			
1-01-36 Assessing Department	752,048 00	677,000 00	51,032 00	18,578 00	3,465 00	1,973 00			
1-01-37 Collecting Division, Treasury Department	285,760 00	219,838 00	16,540 00	40,200 00	8,682 00	500 00			
1-01-38 Treasury Division, Treasury Department	286,071 00	199,100 00	25,296 00	14,500 00	45,759 00	1,416 00			
1-01-39 Board of Sinking Fund Commissioners, Treasury Department	2,650 00	2,200 00	—	300 00	150 00				
Administrative Services									
1-01-40 Administrative Services Department	1,053,204 00	852,124 00	98,685 00	90,000 00	1,270 00	1,125 00	—	—	10,000 00
Law									
1-01-51 Law Department	426,510 00	348,800 00	69,150 00	6,060 00	1,600 00	900 00			
Recording and Reporting									
1-01-61 City Clerk Department	91,691 00	86,068 00	3,255 00	1,855 00	158 00	355 00			
1-01-62 City Documents	39,000 00	—	39,000 00						
Planning									
1-01-72 Board of Zoning Adjustment	2,400 00	460 00	1,640 00	300 00					
1-01-73 Zoning Commission	2,400 00	—	—	—	—	—	—	—	2,400 00
General Government Buildings									
1-01-80 Real Property Department	1,414,387 00	760,803 00	370,164 00	56,905 00	96,115 00	400 00	$130,000 00		
Miscellaneous General Government									
1-01-91 Boston Retirement Board	96,794 00	84,444 00	10,050 00	2,000 00	300 00				
1-01-93 Finance Commission	60,000 00	46,656 00	3,465 00	720 00	8,409 00	750 00			

PUBLIC SAFETY									
POLICE									
1-02-11 Police Department	$17,972,310 00	$17,050,000 00	$417,000 00	$466,900 00	$38,410 00				
FIRE									
1-02-21 Fire Department	12,879,532 00	12,088,000 00	362,700 00	403,785 00	10,602 00	$14,445 00			
PROTECTIVE INSPECTION AND REGULATION									
1-02-30 Building Department	779,085 00	724,645 00	44,300 00	8,480 00	110 00	150 00	—	—	$1,400 00
MILITARY AND CIVILIAN DEFENSE									
1-02-41 Civil Defense Activities	79,696 00	62,252 00	15,392 00	1,570 00	300 00	182 00			
OTHER									
1-02-51 Boston Traffic Department	831,825 00	586,650 00	166,510 00	73,475 00	1,000 00	4,190 00			
1-02-52 Licensing Board	122,497 00	93,729 00	8,854 00	6,115 00	13,524 00	275 00			
PUBLIC WORKS									
1-03-00 Public Works Department	10,241,872 00	4,791,757 00	4,553,797 00	378,125 00	3,588 00	8,255 00	$501,350 00	$5,000 00	
HEALTH									
1-05-00 Health Department	2,175,453 00	1,810,000 00	268,385 00	90,780 00	3,038 00	3,250 00			
HOSPITALS									
1-06-00 Hospital Department	19,074,644 00	14,557,000 00	803,134 00	3,550,725 00	27,156 00	71,629 00	65,000 00		
PUBLIC WELFARE									
GENERAL WELFARE									
1-07-10 Welfare Department	25,657,889 00	1,897,614 00	122,130 00	93,745 00	23,542,100 00	2,300 00			
AID TO NEEDY VETERANS									
1-07-40 Veterans' Services Department	2,479,517 00	336,592 00	36,356 00	5,610 00	2,100,356 00	603 00			
LIBRARIES									
1-10-11 Library Department	3,516,675 00	2,880,000 00	241,300 00	279,125 00	66,250 00	50,000 00			
PARKS AND RECREATION									
1-11-00 Parks and Recreation Department	3,316,486 00	2,601,000 00	261,295 00	277,075 00	8,855 00	3,261 00	45,000 00	120,000 00	
MISCELLANEOUS									
1-13-31 Executions of Court, Damage Claims and Reimbursements	400,000 00	—	—	—	—	—	—	—	400,000 00
1-13-41 Workmen's Compensation Service	42,436 00	41,756 00	250 00	400 00	30 00				
1-13-42 Workmen's Compensation	225,000 00	—	—	—	—	—	—	—	225,000 00
1-13-61 City Record, Publication of	55,206 00	9,906 00	45,000 00	150 00	—	150 00			
1-13-74 Pensions and Annuities — City	5,500,000 00	—	—	—	—	—	—	—	5,500,000 00
1-23-31 Snow Removal	400,000 00	—	—	—	—	—	—	—	400,000 00
1-25-11 Federal Public Health Program	6,300 00	—	—	—	—	—	—	—	6,300 00
1-33-73 Reserve Fund	200,000 00	—	—	—	—	—	—	—	200,000 00
1-71-61 Boston Redevelopment Authority	209,051 00	143,474 00	41,885 00	2,293 00	16,729 00	4,670 00			
TOTAL	$112,185,339 00	$63,911,148 00	$8,214,485 00	$5,916,496 00	$26,041,951 00	$173,006 00	$741,350 00	$125,000 00	$7,061,903 00

COUNTY BUDGET

Appropriation	Total	1 Personal Services	2 Contractual Services	3 Supplies and Materials	4 Current Charges and Obligations	5 Equipment	7 Structures and Improvements	Special Appropriations
GENERAL GOVERNMENT								
Recording and Reporting								
4-01-65 Registry of Deeds	$465,029 00	$431,321 00	$6,490 00	$20,150 00	$6,769 00	$299 00		
General Government Buildings								
4-01-82 County Court House (Custodian)	692,837 00	562,417 00	79,740 00	49,359 00	—	1,321 00		
1-01-84 Buildings Division, Real Property Department	195,455 00	149,000 00	34,655 00	11,300 00	200 00	300 00		
CORRECTION								
Correctional Institutions								
4-08-11 Jail	536,825 00	422,170 00	19,448 00	91,850 00	1,107 00	2,250 00		
4-08-12 Central Office, Penal Institutions Department	66,230 00	65,000 00	420 00	600 00	60 00	150 00		
4-08-13 House of Correction, Penal Institutions Department	1,055,344 00	627,700 00	34,800 00	385,500 00	7,144 00	200 00		
4-08-14 Middlesex County Training School	75,000 00	—	—	—	—	—	—	$75,000 00
JUDICIAL								
Central Courts								
4-12-11 Supreme Judicial Court	101,190 00	95,980 00	2,220 00	2,590 00	100 00	300 00		
4-12-12 Superior Court, General Expenses	126,235 00	119,020 00	1,480 00	2,235 00	—	3,500 00		
4-12-13 Clerk's Office, Superior Court, Civil Session	874,570 00	569,752 00	286,100 00	18,000 00	318 00	400 00		
4-12-14 Criminal Session, Superior Court	705,908 00	437,093 00	257,550 00	9,040 00	225 00	2,000 00		
4-12-15 Municipal Court, City of Boston	1,018,356 00	940,026 00	37,700 00	38,385 00	1,445 00	800 00		
4-12-16 Boston Juvenile Court	144,548 00	133,364 00	9,125 00	1,408 00	405 00	246 00		
4-12-17 Probate Court	109,949 00	35,539 00	49,200 00	24,310 00	100 00	800 00		
4-12-18 Court Officers' Division, Superior Court	398,985 00	382,267 00	15,000 00	1,425 00	293 00			
4-12-19 Probation Department, Superior Court, Criminal Session	89,919 00	81,050 00	5,085 00	3,444 00	225 00	115 00		
District Courts								
4-12-21 Municipal Court, Charlestown District	97,896 00	91,432 00	3,136 00	3,000 00	128 00	200 00		
4-12-22 East Boston District Court	102,871 00	95,374 00	3,083 00	4,000 00	114 00	300 00		
4-12-23 Municipal Court, South Boston District	96,777 00	89,943 00	3,600 00	2,610 00	279 00	345 00		
4-12-24 Municipal Court, Dorchester District	172,749 00	162,068 00	6,135 00	4,070 00	226 00	250 00		
4-12-25 Municipal Court, Roxbury District	421,915 00	386,596 00	15,650 00	18,312 00	757 00	600 00		
4-12-26 Municipal Court, West Roxbury District	120,307 00	112,862 00	3,975 00	3,110 00	160 00	200 00		
4-12-27 Municipal Court, Brighton District	81,836 00	74,916 00	1,350 00	5,030 00	90 00	450 00		
4-12-28 District Court of Chelsea	109,116 00	102,659 00	2,225 00	3,930 00	127 00	175 00		
Medical Examinations								
4-12-31 Medical Examiner Service, Northern Division	51,063 00	45,673 00	3,900 00	1,425 00	10 00	55 00		
4-12-32 Medical Examiner Service, Southern Division	29,484 00	26,600 00	1,620 00	1,000 00	179 00	85 00		
4-12-33 Associate Medical Examiner Service, Northern Division	5,038 00	4,040 00	865 00	125 00	8 00			
4-12-34 Associate Medical Examiner Service, Southern Division	5,038 00	4,040 00	865 00	125 00	8 00			
Other								
4-12-41 Social Law Library	2,000 00	—	—	2,000 00				
4-12-42 Mental Illness	60,000 00	—	59,700 00	300 00				
MISCELLANEOUS								
4-13-75 Pensions and Annuities	200,000 00	—	—	—	—	—	—	200,000 00
Grand Total	$8,212,470 00	$6,247,902 00	$945,117 00	$708,633 00	$20,477 00	$15,341 00		$275,000 00

INCOME DEPARTMENTS BUDGET

Appropriation	Total	1 Personal Services	2 Contractual Services	3 Supplies and Materials	4 Current Charges and Obligations	5 Equipment	7 Structures and Improvements	Special Appropriations
1-01-37 Collecting Division, Treasury Department (Water Service)	$171,185 00	$147,339 00	$4,357 00	$16,048 00	$3,271 00	$170 00		
3-71-12 Water Service, Public Works Department	2,933,485 00	1,832,000 00	490,600 00	226,965 00	70,401 00	77,269 00	$236,250 00	
3-71-16 Pensions and Annuities	260,000 00	—	—	—	—	—	—	$260,000 00
Total	$3,364,670 00	$1,979,339 00	$494,957 00	$243,013 00	$73,672 00	$77,439 00	$236,250 00	$260,000 00

In City Council April 3, 1961. The foregoing appropriations and tax orders for current expenses of the city, county, and income departments were passed, yeas eight, nays none.

W. J. Malloy,
City Clerk.

Approved April 5, 1961.

John F. Collins,
Mayor.

IN CITY COUNCIL, January 9, 1961.

Ordered: That the sum of money specified for the Planning Section of the Boston Redevelopment Authority be, and the same, hereby is, appropriated for the purposes hereinafter specified, said sum to be raised by taxation on the polls and estates of the City of Boston, and that all orders heretofore or hereinafter passed by the City Council relating to appropriations, taxes and the interest thereon, apply to the appropriations and taxes herein provided for.

BOSTON REDEVELOPMENT AUTHORITY — PLANNING SECTION . $60,000

In City Council, January 9, 1961. Passed, yeas eight, nays none.

Approved by the Mayor, January 11, 1961.

IN CITY COUNCIL, January 23, 1961.

Ordered: That the sum of $150,000 (one hundred and fifty thousand dollars) be, and hereby is, appropriated for the purpose hereinafter specified, said sum to be raised by taxation on the polls and estates in the City of Boston, and that all orders hereinafter or heretofore passed by the City Council relating to appropriations, taxes, and the interest thereon, apply to the appropriations and taxes herein provided for.

DEPARTMENTAL EQUIPMENT $150,000

In City Council, January 23, 1961. Passed, yeas seven, nays none.

Approved by the Mayor January 24, 1961.

CITY OF BOSTON,
OFFICE OF THE CITY CLERK, April 7, 1961.

A true copy of all appropriation orders for current expenses of the city and county passed by the City Council for the year 1961 up to the above date.

Attest:

City Clerk.

SUMMARY.

	1961 Appropriations
CITY MAINTENANCE	$112,185,339 00
COUNTY MAINTENANCE	8,212,470 00
INCOME DEPARTMENTS	3,364,670 00
TOTAL	$123,762,479 00

CITY OF BOSTON
ADMINISTRATIVE SERVICES DEPARTMENT
PRINTING SECTION

[DOCUMENT 32 — 1961.]

JURY LIST
1961.

The following is a list of names of persons liable to serve as Jurors, such list having been prepared by the Board of Election Commissioners of Boston in accordance with the provisions of law.

DAVID LASKER,
GERTRUDE A. PFAU,
JOSEPH RUSSO,
Board of Election Commissioners.

CITY HALL ANNEX,
BOSTON, JUNE 29, 1961.

Attest:

Secretary.

WARD 1.

Aamot, Harold, 239 Chelsea St., Janitor, Singer Sewing Machine Co., 55 Temple Pl., Boston.
Abate, Alfred, 239 Lexington St., Shoe Worker, Davi Shoe Co., Inc., 266 Broad St., Lynn.
Ahearn, Edgar, 33 Faywood Av., Coremaker, General Electric Co., 69 Norman St., Everett.
Alberghini, Louis C., 47 Putnam St., Artist, James H. Matthews Co., Inc., Broadway, South Boston.
Allegra, Stephen, 200 Leyden St., Machinist, Boston Naval Shipyard, Charlestown.
Allescia, Louis A., 117 Gladstone St., Candy Maker, N. E. Confectionery Co., 254 Massachusetts Av., Cambridge.
Allison, Catherine F., 347 East Eagle St., Pay Roll Clerk, The Union News Co., MTA Summer Street Subway, Boston.
(Husband) Fisherman, Fish Pier, Boston.
Aloisi, James A., 204 Chelsea St., Clerk, A. & P. Tea Co., 20 Mystic St., Arlington.
Amato, Patrick H., 831 Saratoga St., Shipper, Arrow Armatures Co., 15 Fordham Rd., Brighton.
Andersen, Arthur T., 125 Leyden St., Electrician, H. P. Hood & Sons, 500 Rutherford Av., Charlestown.
Andriotti, Michael, 149 Webster St., Assembler, Allis Chalmers, 1344 Hyde Park Av., Hyde Park.
Anzuoni, Robert F., 26 Monmouth St., Auto Mechanic, Sea Crest Cadillac & Pontiac Inc., 730 Lynnway, Lynn.
Arnesano, Louis, 148 St. Andrew Rd., Clerk, Veterans Administration, 1 Beacon St., Boston.
Arone, John B., 15 Bayswater St., Machinist, Merriman Bros. Inc., 185 Amory St., Jamaica Plain.
Arpino, Americo H., 36 Lexington St., Steamfitter, Seltzer & Co., Inc., 125 Harvard St., Allston.
Ascolillo, Hugo V., 6 Everett Pl., Clerk, U. S. Postmaster, Boston.

Banks, Martin F., 112 Princeton St., Clerk, Barron's Publishing Co., 388 Newbury St., Boston.
Barbacano, Pauline, 157 Marion St., Stitcher, Nursewear, 37 Temple St., Boston.
Barbarossa, Theodore C., 40 West Eagle St., Sculptor, Self Employed, 421 Border St., East Boston.
Barker, Henry R., 68 Byron St., Palletizer, Revere Sugar Co., 333 Medford St., Charlestown.
Barrasso, Marie, 229 Marion St., Programmer, John Hancock Mutual Life Ins. Co., 200 Berkeley St., Boston.

Ward 1, continued.

Bartlett, Robert J., 9 Vallar Rd., Operator, Godfrey L. Cabot, Inc., 38 Memorial Drive, Cambridge.
Belgiorno, Albert, 1100 Bennington St., Salesman, Chamberlain Packing Co., 775 Columbus Av., Boston.
Bell, George F., 142 St. Andrew Rd., Postal Clerk, U. S. Post Office, Boston.
Bell, Robert, 107 Eutaw St., Repairman, Edgar M. Villehur, 24 Thorndike St., Cambridge.
Bellino, Salvatore, 5 Swift Ter., P. O. Clerk, U. S. Post Office, Federal St., Boston.
Bellio, Louis M., 28 Barnes Av., Lithographer, Mass. Indemnity & Life Ins. Co., 654 Beacon St., Boston.
Bellis, William, 179 Cottage St., Truck Driver, Greenough Bros., Second Av., Waltham.
Belmont, Tony, 194 Maverick St., Textile Worker, Textile Thread Co., 47 Bacon St., Watertown.
Benner, Ernest A., 152 Saratoga St., Commercial Photographer, Jet Commercial Photographers, 455 Stuart St., Boston.
Biancucci, Antonio, 221 Chelsea St., Carpenter, Perini Corp., Border St., East Boston.
Black, Albert S., 373 Frankfort St., Truck Driver, R. F. C. Trans., 625 Albany St., Boston.
Blair, Kenneth, 293 Havre St., Driver, Salesman, Hostess Cup Cake, Lowell St., Somerville.
Blake, Lawrence V., 265 Princeton St., Retired Doorman, City of Everett, Everett.
Blandini, Joseph, 168 Bennington St., Bartender, Child's Restaurant, 240 Boylston St., Boston.
Bolognese, James A., 264 Maverick St., Plumber, Cambridge Research Center, Bedford.
Boncore, Angelo, 108 Lexington St., Agent, Phoenix Mutual Life Ins. Co., 100 State St., Boston.
Bonito, Daniel J., 93 Faywood Av., Buyer, National Ballet Makers, 1000 Washington St., Boston.
Bonito, Eugene, 398 Bennington St., Laborer, Walter Baker Co., Dorchester.
Bono, Peter, 30 Horace St., Manager, First National Stores, 203 North Common St., Lynn.
Bonugli, John, 5 Prescott St., Ass't Supervisor, The First National Bank of Boston, 45 Milk St., Boston.
Boudreau, Herbert, 21 Gove St., Hod Carrier, Visalli, Local 22, Boston.
Boudreau, Paul J., 101 Homer St., Meter Maker, American Meter Co., 455 Commercial St., Boston.
Boyle, James J., 301 East Eagle St., Machinist, Boston Naval Shipyard, Charlestown.
Breen, Donald F., 16 Henry St., Accountant, James D. Glunts & Co., 31 Milk St., Boston.
Briana, John H., 191 London St., Machinist, Boston Naval Shipyard, Charlestown.

Ward 1, continued.

Briana, Thomas, 273 Princeton St., Postal Worker, Boston Postmaster, South Postal Annex, Boston.
Briganti, John J., 401 Chelsea St., Porter, Buck Printing Co., 145 Ipswich St., Boston.
Bruno, Ralph L., 173 Princeton St., P. O. Clerk, U. S. Post Office Dept., South Postal Annex, Boston.
Bua, Angelo, 164 Lexington St., Helper, Socony Mobil Oil Co., 580 Chelsea St., East Boston.
Buonopane, John, 46 Lexington St., Shipper, Photon, Inc., 58 Charles St., Cambridge.
Butchard, Virginia, 125 Eutaw St., Clerk-Typist, John Hancock Mutual Life Ins. Co., 200 Berkeley St., Boston.
(Husband) Janitor, Car Fasteners, Cambridge.
Butler, Rita, 415 Frankfort St., Mail Clerk, John Hancock Mutual Life Ins. Co., 200 Berkeley St., Boston.

Cafarella, Felix, 90 Barnes Av., Painter, Boston Naval Shipyard, Charlestown, Boston.
Caggiano Severio F., 326 Saratoga St., Restaurant Operator, Jo Anns Cafeteria, 24 Second St., Cambridge.
Callari, Philip, Jr., 2 Lexington Av., Assembler, Lewis-Shephard Co., 125 Walnut St., Watertown.
Camarata, Albert J., 215 Maverick St., Stockman, Sears Roebuck & Co., 201 Brookline Av., Boston.
Camarda, James, 252 Saratoga St., Variety Store, Self Employed, 3 Gladstone St., East Boston.
Cammarata, Pasquale J., 162 Putnam St., Production Control, General R. F. Fittings Inc., 702 Beacon St., Boston.
Capillo, Charles R., 907 Saratoga St., Post Office Clerk, U. S. Government, 60 Meridian St., East Boston.
Capone, Carmine, 441 Frankfort St., Truck Driver, Forest Hills Cemetery Co., 95 Morton St., Jamaica Plain.
Cappy, Nicholas J., 41 Bayswater St., Toolmaker, Baldwin, Lima, Hamilton, Fourth Av., Waltham.
Caprini, Stanley, 502 Sumner St., Welder, Boston Naval Shipyard, Charlestown.
Caputo, Gladys, 37 Gladstone St., Operator, Mobil Oil Co., 445 Chelsea St., East Boston.
Carafagna, Alfred H., 19 Boardman St., Route Salesman, H. P. Hood & Sons, 500 Rutherford Av., Charlestown.
Carbone, Jerry F., 312 Bremen St., Telephone Installer, N. E. Tel. & Tel. Co., 185 Franklin St., Boston.
Cardello, Margaret, 22 Leyden St., Candy Packer, Sharaf, 16 New St., East Boston.
(Husband) Truck Driver, Independent Linen Co., 716 Columbus Av., Boston.
Caristo, Albert A., 76 London St., Mechanic, Boston Naval Shipyard, Charlestown.

Ward 1, continued.

Carroll, Joseph A., 443 Meridian St., Truck Driver, National Ice Cream Co., 166 London St., East Boston.
Casaccio, Joseph A., 11 Wordsworth St., Roofer, Bond Modernizing Co., 143 Cedar St., Somerville.
Casaletto, Robert A., 73 Morris St., General Helper, Simplex Wire & Cable Co., 79 Sidney St., Cambridge.
Catalano, Joseph, 500 Sumner St., Rubber Sander, American Biltrite Rubber Co., 22 Willow St., Chelsea.
Cataldo, Albert, 95 Addison St., Maintenanceman, Murphy's by the Sea, 45 Boulevard, Revere.
Catanese, Joseph, 643 Bennington St., Clerk, Stop & Shop, Inc., 100 Meadow Rd., Readville.
Caton, Joseph, 226 Maverick St., Color Matcher, Interchemical Corp., 175 Albany St., Cambridge.
Caudill, Mitchell, 155 Trenton St., Shipper, Barry Wright Corp., 700 Pleasant St., Watertown.
Cavicchi, John B., 25 Barnes Av., Plumber, Boston Naval Shipyard, Charlestown.
Cerullo, Joseph, 33 Boardman St., Operator, MTA, 31 St. James Av., Boston.
Cheevers, Helen, 214 Bennington St., Inspector, Vose Swain, 530 Atlantic Av., Boston.
Chesbrough, Donald, 180 Faywood Av., Supervisor, Blackstone Webbing Co., 99 Beveridge Hill Av., Pawtucket, R. I.
Chiampa, James F., 653 Bennington St., Insurance Agent, John Hancock Life Ins. Co., 264 Meridian St., East Boston.
Ciampa, Alfonso, 284 Lexington St., Welder, Peters & Co., Inc., 74 Lawley St., Dorchester.
Cianfrocca, Mario, 213 East Eagle St., Letter Carrier, U. S. Government, Post Office, Boston.
Cinelli, Joseph J., Jr., 193 Lexington St., Laborer, N. Y. N. H. & H. R.R., South Station, Boston.
Cioffi, John, Jr., 172 Cottage St., Shipper, The Wright-Pilgrim Co., 215 First St., Cambridge.
Cleary, John J., 127 Princeton St., Machinist, United Carr Fastener Co., Ames St., Cambridge.
Cocchi, Yolanda E., 10 Cottage St., Stamper, B. F. Goodrich Co., 101 Bigelow Av., Watertown.
Cochrane, Joseph F., 55 Marion St., Selector, First National Stores, Inc., 6 Fish Pier, Boston.
Cogliano, Louis, 62 Haynes St., Assembler, General Electric Co., Western Av., Lynn.
Cohan, Thomas F., 24 Glendon St., Engineer, N. E. Tel. & Tel. Co., 6 Bowdoin Sq., Boston.
Colarusso, Frank, 2 Percival Pl., Maintenanceman, Asso. Folding Box Co., 240 Canal St., Lawrence.
Collins, Joseph F., 5 Lamson St., Letter Carrier, U. S. Post Office Dept., 50 Meridian St., East Boston.

Ward 1, continued.

Collins, William E., 147 Webster St., Stockman, Capitol Super Market, 771 Morrissey Blvd., Dorchester.
Colluccini, Florence, 91 Maverick St., Dressmaker, Wilshire Co., 75 Kneeland St., Boston.
Condell, Michael, 288 Lexington St., Air Frame Repairman, Air Force Cambridge Research Centre, Hanscom Field, Bedford.
Consilvio, Francis, 26 St. Andrew Rd., Right of Way Agent, N. E. Tel. & Tel. Co., 37 Broadway, Arlington.
Conti, Agnes, 27 Seaview Av., Housewife.
(Husband) Carpenter, Tassinari Construction Co., Chelsea.
Conti, Dorothy, 15 Cottage St., Packer, Gustin & Kramer, 1715 Hyde Park Av., Hyde Park.
Contini, Paul, 44 St. Edward Rd., Foreman, George H. Dean Co., 74 India St., Boston.
Conway, Frederick F., 297 East Eagle St., Maintenance Worker, Northeast Air Lines, Prescott St., East Boston.
Cook, Donald W., 9 Vallar Rd., Display Carpenter, Norman Buffett Display Ind., Inc., 44 Pittsburgh St., Boston.
Coppney, Albert, 85 Lubec St., Operator, Boston Woven Hose Co., Portland St., Cambridge.
Corrado Alfonso, 614 Bennington St., Buffer, Crown Silver, 39 Aspinwall St., Brookline.
Costa, Manuel C., 252 Marion St., Shoemarker, Charles Slosberg, 960 Randall St., Boston.
Costa Vincent P., 107 Moore St., Truck Driver, Bethlehem Steel Co., Marginal St., East Boston.
Costanzo, Leo A., 99 Lexington St., Clerk, Supreme Market, Gallivan, Blvd., Dorchester.
Cotreau, Charles W., 369 Border St., Operator, E. M. Loew, 486 Washington St., Boston.
Craviotto, Silvio, 169 Leyden St., Janitor, R. M. Bradley, 250 Boylston St., Boston.
Cravotta, Phillip, 52 Marion St., Foreman, Phil Charm, 39 Sudbury St., Boston.
Creamer, Edward F., 124 London St., Shipfitter, Boston Naval Shipyard, Charlestown.
Crisafulli, Frank, 70 Barnes Av., Taxi Driver, Town Taxi, Inc., Ipswich St., Boston.
Crone, William, 72 Frankfort St., Mechanic, U. S. Post Office, A St., South Boston.

D'Agosta, Frank, 853 Saratoga St., Meat Cutter, Sheldon Beef Co., 5–6 Faneuil Hall Market, Boston.
Dalelio, John J., 209 Paris St., Chauffeur, U. S. Government, A St., South Boston.
Dalton, Elmer D., 18 Neptune Rd., Fish Handler, Italo American Fisheries, Inc., 112–114 Atlantic Av., Boston.
D'Amico, Louis, 127 Putnam St., Machinist, U. S. Naval Shipyard, Charlestown.

Ward 1, continued.

Danilchuk, David, 105 Princeton St., Letter Carrier, U. S. Government, East Boston Post Office, East Boston.
Dantona Anthony L., 63 West Eagle St., Draftsman, Raytheon Mfg. Co., Bedford.
D'Avella Louis A., 11 Havre St., Laborer, Galabreeze Warehouse, East Boston.
Dean, Gertrude, 294 Princeton St., Drill Operator, Boston Lockport Block Co., 100 Condor St., East Boston.
(Husband) Retired Firefighter, Boston Fire Dept., Boston.
Dean, William P., 294 Princeton St., Clerk, Coombs & McBeath, Inc., 971 Commonwealth Av., Boston.
DeBenedictis, Edward, 407 Saratoga St., Salesman, Whiting Milk Co., Rutherford Av., Charlestown.
DeCarlo Gennaro A., 176 Princeton St., Machinist, General Electric Co., Western Av., Lynn.
DeChristoforo, Louis, 206 Bennington St., Drug Clerk, DeChristofo, 888 Main St., Winchester.
DeFeo William, 184 Gladstone St., Driver, U. S. Government, Watertown Arsenal, Watertown.
DeFilippo, Vincent, 65 Wordsworth St., Assistant Manager, National Shawmut Bank, 40 Water St., Boston.
DelGaudio, Samuel A., 372 Sumner St., Laborer, Boston Naval Shipyard, Charlestown.
DelGreco, Nicholas J., 5A Seaver St., Electrician, Forbes Lithograph Co., Forbes St., Chelsea.
DeLollis, Leo V., 59 West Eagle St., Designer, Stone & Webster Eng. Corp., 49 Federal St., Boston.
DeLuca, Mary, 473 Sumner St., Stitcher, Cameron Sportswear, 48 Hanover St., Boston.
Deluple, Roy F., 42 Eutaw St., Truck Driver, Business Equipment Corp., 153 Federal St., Boston.
DeMattia, Alfred S., 53 Falcon St., Clerk, U. S. Post Office, U. S. Post Office, Boston.
Dente, Nicholas W., 343 Border St., Foreman-Presser, Wales Mfg. Co., 307 Centre St., Jamaica Plain.
DePlacido, Peter, Jr., 130 Wordsworth St., Draftsman, W. Chester Browne, 122–128 Arlington St., Boston.
DeRosa Christie, 73 Lubec St., Helper, U. S. Government, Charlestown Navy Yard, Charlestown.
DeRosa, Rosalie A., 196 Paris St., Clerk, Liberty Mutual Ins. Co., 175 Berkeley St., Boston.
DeRose, Rocco, 106 Marion St., Laborer, Brine Corp., Framingham.
DeSimone, Gabriel W., 112 Byron St., Shipper, Waldorf System, Inc., 169 High St., Boston.
DeSimone, Henry P., 159 Lexington St., Engineering Aid, Raytheon Co., 190 Willow St., Waltham.
DeSimone, Thomas J., 128 Bremen St., Letter Carrier, U. S. Post Office Dept., Federal Building, Boston.

Ward 1, continued.

DeStefano, Albert V., 222 Everett St., Baker, Patten's Restaurant, 41 Court St., Boston.
DeWart, Robert, 27 Falcon St., Cleaner, Loew's Boston Theatre Corp., Washington St., Boston.
DiAngelis, Michael, 307 Saratoga St., Warehouseman, Firestone T. & R. Co., 240 Mt. Vernon St., Dorchester.
DiCamillo, Frank, 372 Meridian St., Assistant Supervisor, First National Bank of Boston, 67 Milk St., Boston.
DiGirolamo, Anthony, 669 Saratoga St., Carpenter, Turner Construction Co., 38 Newbury St., Boston.
Dillon, Frank J., 279 Paris St., Warehouseman, Hoosac Storage & Warehouse, 115 Water St., Charlestown.
DiLoreto Guido, 233 Maverick St., Assistant Shipper, Samuel Cabot, Inc., 246 Sumner St., East Boston.
DiMarino, Anthony, 232 Saratoga St., Machine Operator, Bethlehem Shipbuilders, Quincy.
DiMinico, Joseph D., 139 Havre St., Carpenter, Frank J. Gallagher, 580 Huron Av., Cambridge.
Dimino, Ignatious, 76 Chelsea St., Machinist, Bethlehem Steel, Marginal St., East Boston.
DiNush, Felix, 266 Maverick St., Automobile Worker, United Automotive Co., 1356 Commonwealth Av., Boston.
DiPalma, Albert A., 92 Lexington St., Clerk, U. S. Post Office, Boston.
DiPerri, Alfred, 78 Chelsea St., Rougher, Rosen Shoe Co., 12 Farnsworth St., South Boston.
Distaso, Theodore F., 63 Frankfort St., Shipper, General Electric Co., 156 Porter St., East Boston.
DiStefano, Mario J., 154 Cottage St., Clerk, Jackson-Moreland, Inc., Park Square Bldg., Boston.
DiTroya, Theresa M., 252 Paris St., File Clerk, Commonwealth of Mass., 40 Court St., Boston.
(Husband) Ticket Agent, Greyhound Bus Co., St. James Av., Boston.
Doherty, Claire A., 95 Cowper St., Insurance Underwriter, Fireman's Fund Insurance Co., 10 Post Office Square, Boston.
Donovan, Arthur G., 269 Meridian St., Mail Handler, U. S. Post Office, Ace Facility, Gillette Park, South Boston.
Donovan, Arthur J., 22 Thurston St., Pipe Coverer & Insulator, Boston Naval Shipyard, Charlestown.
Dooley, John W., 85 Condor St., Checker, Gilchrist Co., Washington St., Boston.
Doran, Roy F., 74 Sumner St., Cargo Handler, American Airlines, Logan Airport, East Boston.
Drohan, John T., 54 Wordsworth St., Commercial Artist, Gillette Safety Razor Co., Gillette Park, South Boston.
Dunbar, Edward J., 73 Liverpool St., Methods & Procedures Man, Photon, Inc., 58 Charles St., Cambridge.
Dunn, Edward J., 97 Maverick St., Machine Operator, Lever Bros. Co., 164 Broadway, Cambridge.

Ward 1, continued.

Emmons, Harold K., 116 Falcon St., Chemist, Boston Gas Co., 18 Rover St., Everett.
Erickson, Henry, 250 Leyden St., Machinist, Elliott Addressing Machine Co., 143 Albany St., Cambridge.

Fagone, Josephine, 169A Byron St., Forelady, B. F. Goodrich Footwear, Bigelow Av., Watertown.
Fagone, Louis J., 330 Chelsea St., Cashier, Boston Gas Co., 100 Arlington St., Boston.
Famolare, Mary D., 78 Leyden St., Counter Girl, Boston Naval Shipyard, Charlestown.
Fantasia, Benjamin, 211 Faywood Av., Stock Clerk, Sears Roebuck & Co., 201 Brookline Av., Boston.
Faretra, Alphonse, 229 Princeton St., Machinist, Boston Naval Shipyard, Charlestown.
Farmer, John W., 141 Meridian St., Assistant Superintendent, Red-Hed Mfg. Co., 368 Congress St., Boston.
Ferranti, Walter, 216 Bennington St., Fuel Gauger, Boston Naval Shipyard, Charlestown Navy Yard, Boston.
Ferrara, Benjamin, 170 Lexington St., Porter, C. & W. Whitney, 50 High St., Boston.
Ferriani, Dante, 56 Putnam St., Machinist, Cambridge Thermionics Co., 445 Concord Av., Cambridge.
Ferullo, John, 135 London St., Shipfitter's Helper, Boston Naval Shipyard, Charlestown.
Fiumara, Eleanor, 25 Chelsea St., Clerk-Typist, White Card Co., 369 Congress St., Boston.
Flanagan, Grace J., 456 Bennington St., Clerk, N. E. Tel. & Tel. Co., 50 Oliver St., Boston.
Florentino, Edward, 360 Bennington St., Tool & Die Maker, Guido P. Fasano, 946 Saratoga St., East Boston.
Ford, Arthur S., 12 Antrim St., Salesman, H. P. Hood & Sons, 189 Alley St., Lynn.
Forgione, Vincent, 210 Chelsea St., Coil Operator, Standard Box Spring Co., 215 Bremen St., East Boston.
Forlani, Oscar, 13 Haynes St., Cabinet Maker, Self Employed, 9 Orleans St., East Boston.
Forster, Mary Z., 126 Lexington St., Clerk, John Hancock Mutual Life Ins. Co., 264 Meridian St., East Boston.
Francis, Anthony V., 64 Brooks St., Shipper, Standard Box Spring Co., 215 Bremen St., East Boston.
Frati, James, 157 Bennington St., Electronics Planner, U. S. Government, Boston Naval Shipyard, Charlestown.
Frazier, Arthur, 381 Sumner St., Fish Cutter, Eastern Seafood, 32 Fish Pier, Boston.

Gabriel, Walter, 619 Bennington St., Photo Engraver, Federal Engraving Co., 15 East St., Boston.

Ward 1, continued.

Gahen, John B., Jr., 76 Faywood Av., Machinist, Bethlehem Shipyard, East Boston.
Galante, Americo A., 179 Trenton St., Telephone Testman, N. E. Tel. & Tel. Co., 185 Franklin St., Boston.
Galante, Janet, 79 Lubec St., Appointment Clerk, U. S. Internal Revenue, 174 Ipswich St., Boston.
Gallagher, Frederick J., 68 Leyden St., Pipefitter, Boston Naval Shipyard, Charlestown.
Garcia, Henry E., 91 Morris St., Washer, Boston Sausage & Provisions Co., Constitution Wharf, Boston.
Gatti, Augustus A., 57 West Eagle St., Laborer, Bond Brothers, 145 Spring St., Everett.
Gatti, Leo L., 73 Homer St., Clerk, U. S. Post Office Dept., 390 Stuart St., Boston.
Gavin, Frederick J., 114 Saratoga St., Draftsman, Allis Chalmers Mfg. Co., Hyde Park Av., Boston.
Giangregorio, Lawrence, 194 Maverick St., Machinist, G. E. East Boston Lamp Works, 156 Porter St., East Boston.
Giansiracusa, Nelson, 136 Bremen St., Utilityman, Northeast Air Lines, Logan Airport, East Boston.
Gibbons, Joseph P., 67 Horace St., Supervisor, U. S. Government Post Office, 50 Meridian St., East Boston.
Giglio, Domenic, 1106 Saratoga St., Boxmaker, W. F. Schrafft, 529 Main St., Charlestown.
Gioia, John, 346 Saratoga St., Painter, Bethlehem Steel Co., Quincy.
Gioiosa, Daniel, 16 Frankfort St., Surface Grinder, General Electric Co., 1000 Western Av., West Lynn.
Giordano, Italo, 245 Saratoga St., Salesman, Prudential Life Insurance Co., 80 Federal St., Boston.
Giuffre, John, 10 Whitby St., Painter, Self Employed, 10 Whitby St., East Boston.
Goglia, Edward G., 236 Bennington St., Junior Executive, Raytheon Mfg. Co., Chapel St., Waltham.
Goldsack, Victor E., 293 Webster St., Rubber Worker, American Biltrite Rubber Co., Chelsea.
Goodwin, George, 121 Condor St., Glazier, A. Millen Glass Co., 112 Broad St., Boston.
Goodwin, James E., 107 Homer St., Electric Welder, U. S. Government, Boston Naval Shipyard, Charlestown.
Grandolfi, Mary J., 93 Orleans St., Secretary, Gillette Safety Razor Co., Gillette Pk., Boston.
Greeny, Samuel, 200 Princeton St., Mechanic, Russell Butler, 60 First St., Cambridge.
Greenwood, Edwin V., 349½ Meridian St., Carpenter, R. F. Newell, Fish Pier, South Boston.
Grondin, Harvey L., 34 Sumner St., Foreman, Hunt Spiller Mfg. Co., 383 Dorchester Av., South Boston.
Gross, George H., 240 Lexington St., Electrician, Gillette Safety Razor Co., Gillette Pk., South Boston.

Ward 1, continued.

Guaetta, Carmelo A., 90 Everett St., Hotel Worker, Boston Club, 46 Beacon St., Boston.
Guarenti, Daniel, 136 Lexington St., Cloth Cutter, Burstein Co., 65 Bedford St., Boston.
Guarino, John, Jr., 250 Waldemar Av., Draftsman, John Guarino, Architect, 2 Lexington St., East Boston.
Gulli, Paul L., 285 Meridian St., Sheet Metal Worker, U. S. Government, Boston Naval Shipyard, Charlestown.
Gullion, Joseph F., 163 Bennington St., Janitor, V. A. Hospital, 1400 V. F. W. Parkway, West Roxbury.

Hagemeister, Fred J., 182 Wordsworth St., Sales Representative, Atlas Press Co., 1915 North Pitcher St., Kalamazoo, Michigan.
Harney, Robert A., 108 St. Andrew Rd., Equipment Installer, New England Telephone & Telegraph Co., 233 State St., Boston.
Hastings, James F., 71 Wordsworth St., Planner and Estimator, U. S. Naval Shipyard, Boston.
Havey, Walter A., 750 Saratoga St., Technician, Mass. General Hospital, Fruit St., Boston.
Hennessey, Joan, 103 Bennington St., Secretary, Walker & Co., 470 Atlantic Av., Boston.
Higgins, Virginia T., 181 Prescott St., Clerk, General Electric Co., 156 Porter St., East Boston.
Horne, Walter, 17 Princeton St., Boilermaker, Border Welding Co., 421 Border St., East Boston.
Hourihan, Joseph P., 42 Wordsworth St., Restaurant Worker, Sidney Wexler, 28 Cummings St., Roxbury.
Howard, Joseph F., 7 Walley St., Mail Handler, U. S. Post Office, Army Base, Boston.

Iavicoli, George, 102 Trenton St., Welder, Boston Naval Shipyard, Boston.
Ierardi, Joseph, 626 Saratoga St., Mailhandler, U. S. Post Office, South Postal Annex, Boston.
Indelicato, Charles, 12 Cheever Ct., Assistant Manager, Western Union Telegraph Co., 230 Congress St., Boston.
Insalaco, Cosimo P., 198 London St., Engineer, Boston Naval Shipyard, Boston.

Jameson, Walter J., 375 Maverick St., Painter, Boston Naval Shipyard, Boston.
Jeveli, Louis, 391 Chelsea St., Manager, Modern Lunch Inc., 387 Chelsea St., East Boston.
Johnson, Anna, 14 Annavoy St., Supervisor, Watertown Arsenal, Watertown.
(Husband) Rigger, Watertown Arsenal, Watertown.
Jones, John P., Jr., 3 Aramon St., Letter Carrier, U. S. Post Office, Arlington.

Ward 1, continued.

Jones, Robert, 589 Saratoga St., Insurance, Savings Bank Life Insurance Council, 47 Franklin St., Boston.
Joyce, Andrew M., 72 West Eagle St., Fish Cutter, Boston Bonnie Fisheries, 279 Northern Av., South Boston.
Joyce, Lawrence J., 133 Putnam St., Draftsman, General Electric Co., 920 Western Av., West Lynn.

Karish, Alfred, 59 Brooks St., Tool Maker, Gillette Safety Razor Co., Gillette Pk., South Boston.
Keane, James, 634 Bennington St., Assembler, Boston & Lockport Block Co., 100 Condor St., East Boston.
Keane, Matthew R., 449 Frankfort St., Salesman, Harry Liquor, 11 Bennington St., East Boston.
Kearney, Phyllis, 62 Putnam St., Saleslady, Jordan Marsh Co., Washington St., Boston.
Keenan, Leo B., 331 Saratoga St., U. S. Mail Carrier, U. S. Post Office, 390 Stuart St., Boston.
Keleher, Teresa M., 20 Saratoga St., Salesgirl, W. T. Grant Co., 31 Kelley Sq., East Boston.
(Husband) Estimator and Planner, Navy Yard, Charlestown.
Kelley, Dorothy, 702 Saratoga St., PBX Instructor, New England Telephone & Telegraph Co., 119 Milk St., Boston.
Kelly, Ernest Cleo, 57 Havre St., Coin Roller, National Shawmut Bank, 40 Water St., Boston.
King, Horace W., 128 Falcon St., Groundman, Boston Edison Co., 29 Boylston St., Boston.
Kirk, Robert T., 382 Chelsea St., Repairman, New England Telephone & Telegraph Co., 50 Oliver St., Boston.

LaGrassa, Baldassaroe, 58 Liverpool St., Truck Mechanic, Shawmut Transit Co., 409 Dorchester Av., Dorchester.
LaMarco, Clara G., 66 Grady Ct., Cashier, Public Finance Co., 308 Boylston St., Boston.
LaMonica, Lawrence, 43 Morris St., Bookkeeper, Schumer, Atherton & Co., 50 Congress St., Boston.
LaMonica, Vincent, 158 London St., Shipper-Helper, Lewis-Shepard Co., 125 Walnut St., Watertown.
Lanovara, Joseph, 77 Meridian St., Deburring, Laboratory for Electronics, 1079 Commonwealth Av., Boston.
Lanzilli, Frank, 1203 Bennington St., Operator, MTA, Park Square Bldg., Boston.
Lanzo, Joseph J., 137 Orleans St., Foundry Moulder, Somerville Machine & Foundry, 14 Kent St., Somerville.
LaPorta, Pasquale, 166 Gove St., Laborer, Armour-Chamberlain Co., 301 Southampton St., South Boston.
Laracy, Ethel P., 10 Noble Ct., Bank Clerk, National Shawmut Bank, 40 Water St., Boston.
LaRaia, Joseph, 77 West Eagle St., Bartender, Willis LeBlanc, 42 Central Sq., East Boston.

Ward 1, continued.

Larkin, Joseph D., 1068 Saratoga St., Salesman, Mystic Valley Gas Co., 157 Pleasant St., Malden.
Lascola, Anthony T., 11 Emmons St., Shipfitter, Boston Naval Shipyard, Boston.
LaVertue, Fernand P., 359 Meridian St., Burner, General Ship & Engine Works, Inc., 336 Border St., East Boston.
LaVertue, George, Jr., 3 Trenton St., Shipfitter, General Ship & Engine Works, Inc., 336 Border St., East Boston.
Law, Palma, 107 Marion St., Assistant Buyer, Gilchrist Co., 417 Washington St., Boston.
(Husband) Warehouseman, Gilchrist Co., 417 Washington St., Boston.
Lemos, Lawrence A., 71 Leyden St., Photo-Engraver, Boston Herald-Traveler Corp., 300 Harrison Av., Boston.
Leo, Nunzio M., 26 Princeton St., Shipfitter, Boston Naval Shipyard, Charlestown.
Leonardis Anthony, 196 Paris St., Chemical Worker, Monsanto Chemical Co., Chemical Lane, Everett.
Leone, Pasquale A., 171 Brooks St., Layout Draftsman, Jackson & Moreland Engineering Co., 600 Park Square Bldg., Boston.
Letteriello, Rose, 63 Homer St., Stitcher, Harrison Sportswear, 16 Greenbaum St., South Boston.
(Husband) Mechanic, Stern Can Co., 71 Locust St., South Boston.
Leveroni, Blanche D., 21 Neptune Rd., Operator, N. E. Tel. & Tel. Co., Harrison Av., Boston.
Lewis, Anna F., 8 Marion Pl., Clerk, W. C. Canniff, 32 Porter St., East Boston.
Liberatore, Elena, 1102 Saratoga St., Bank Teller, Boston Five-Cent Saving Bank, 30 School St., Boston.
Limongiello, Gabriele, 9 Murray Ct., Machinist, B. & M. Railroad, Charlestown.
Lindsey, Robert, 219 Leyden St., Manager, Merchants Dist., Inc., 1299 Boylston St., Boston.
Lochiatto, Vera, 31 Princeton St., Supervisor, N. E. Tel. & Tel. Co., 6 Bowdoin Sq., Boston.
LoDuca, Joseph, 258 Paris St., Cleaner, Don Orione Home, 111 Orient Av., East Boston.
Loftus, Redmond, 65 Maverick St., Stockman, Jordan Marsh Co., 450 Washington St., Boston.
Lombardi, Nicholas L., 51 Montmorenci Av., Foreman, Eastern Seafood Co., 32 Fish Pier, South Boston.
Lombardo, Edward, 83 Morris St., Mechanic, General Electric Lamp, 156 Porter St., East Boston.
LoPilato, Saverio, 5 Webster Av., Manager, Elm Farm Markets, 600 Columbia Rd., Dorchester.
Lupi, Anthony J., 128 Wordsworth St., Machinist, Boston Naval Shipyard, Charlestown.
Lupo, Julius J., 279 Princeton St., Maintenanceman, Simplex Wire & Cable Co., 79 Sidney St., Cambridge.

Ward 1, continued.

McDermott, William A., 281 Havre St., Inspector, Boston Naval Shipyard, Boston.
MacDonald, William, 647 Saratoga St., Maintenanceman, Meredith & Grew, 125 High St., Boston.
McGinn, Joseph G., 52 Gladstone St., Sales-Manager, Interwoven Stocking Co., New Brunswick, N. J.
McInnis, Beatrice, 427 Meridian St., Electronic Inspector, Boston Ordinance District, Army Base, Boston.
McKay, Henry J., 65 Condor St., Postal Worker, U. S. Government Post Office, Boston.
MacRae, George J., 50 Falcon St., Mechanic, Frank Scholtz X–Ray Co., 12 Babbitt St., Boston.
McVey, James, 18 Paris St., Kitchen Worker, Atlantic Lunch, 241 Atlantic Av., Boston.
Maffei, Joseph, 308 Chelsea St., Helper, U. S. Navy, Boston Naval Shipyard, Boston.
Magliano, Nicholas, 354 Sumner St., Shaper, Malcolm Kenneth Clothing Co., 11 Leon St., Boston.
Magnifico, Philip A., 78 Chelsea St., Letter Carrier, U. S. P. O., East Boston.
Malfy, Rocco P., 91 Moore St., Bartender, Morris Cafe, 126 Commercial St., Boston.
Malta, Mary, 28 Orleans St., Shipper, James Dunn, 217 Friend St., Boston.
Maltese, Anthony W., 241 Lexington St., Engineer, M.I.T., Lincoln Laboratory, 244 Wood St., Lexington.
Mambuca, Arthur, 165 Byron St., Stockman, N. E. Tel. & Tel. Co., Mt. Auburn St., Watertown.
Mangone, Lawrence R., 34 Sumner St., Draftsman, Metcalf & Eddy Eng. Corp., Statler Bldg., Boston.
Manzione, Salvatore, 62 Everett St., Weigher, David Feinberg Co., Corporation Way, Medford.
Maragioglio, Ann C., 55 Chelsea St., Bookkeeper, Skirtcraft Inc., 10 Beach St., Boston.
Marascia, John, Rear 62 Trenton St., Sailmaker, Y-D Canvas Co., 193 Atlantic Av., Boston.
Marchese, Frank, 37 Haynes St., Sheet Metal Worker., Polaroid Corp., 730 Main St., Cambridge.
Marino, Antonio, 26 Saratoga St., House Painter, Self Employed, 26 Saratoga St., East Boston.
Marino, Leonard J., 82 Gladstone St., Mechanical Inspector, Anelex Corp., 150 Causeway St., Boston.
Marino, Nelson, Jr., 352 Princeton St., Repair Man, Keystone Camera, Inc., 151 Hallet St., Dor.
Marsilia, Clottuno, 201 Havre St., Manufacturing Engineer, Raytheon Manuf. Co., Andover.
Martino, William F., 12 Falcon St., Pipefitter, Gen. Ship & Eng. Works, 336 Border St., East Boston.

Ward 1, continued.

Marzano, Antonio, 192 Bremen St., Machine Operator, Simplex Wire & Cable Co., 79 Sidney St., Cambridge.
Marzano, Salvatore, 194 Bremen St., Barber, Frank Maddalo, Jr., Hyde Park Av., Hyde Park.
Masciulli, Ralph, 221 Everett St., Leather Worker, Way Leather Co., Inc., 121 Beach St., Boston.
Mason, Walter E., 230 Waldemar Av., Mail Handler, U. S. Post Office, Essex St. Station, Boston.
Massaro, Anthony F., 16 Barnes Av., Tile Contractor, Self Employed, 16 Barnes Av., East Boston.
Mastrangelo, Fannie, 136 Bennington St., Automatic Marker, Wm. Filene Co., Washington St., Boston.
(Husband) Custodian, MTA, Charlestown.
Mayo, Raymond, 142 Gove St., Tool Room Clerk, General Electric Co., 156 Porter St., East Boston.
Mazzarella, Anthony, 236 Bremen St., Paint Sprayer, Reece Corp., 200 Prospect St., Waltham.
Mazzone, Americo, 276 Paris St., Electrician, Bethlehem Steel Co., East Boston.
Meaney, Joseph M., 1179 Saratoga St., Repairman, MTA, 31 St. James Av., Boston.
Meloni, Fred, 26 Morris St., Machinist, General Electric, 156 Porter St., East Boston.
Metcalf, Albert, 73 Maverick St., Janitor, Neno Acone, 138 Newmarket Square, Roxbury.
Miano, Albert M., 76 London St., Stitcher, Picariello & Singer, Inc., 182 Orleans St., East Boston.
Miano, Frank A. J., 36 Princeton St., Arc Welder, Boston Naval Shipyard, Charlestown.
Miano, Paul J., 423 Meridian St., Clerk, Anderson & Nicholas, 150 Causeway St., Boston.
Milano, Louis, Jr., 52 Jeffries St., Contractor, Milano Bros., Inc., 316 Marginal St., East Boston.
Miller, Edward F., 11 Thurston St., Boiler Fireman, Insurance Exchange, 40 Broad St., Boston.
Miller, Simon, 358 Sumner St., Rigger, General Electric Co., Norman St., Everett.
Mirabella, Anthony, 65 Morris St., Pipefitter, U. S. Naval Dept., Fargo Bldg., 495 Summer St., Boston.
Miraglia, William G., 45 Neptune Rd., Claims Adjuster, Motors Insurance Corp., 31 St. James Av., Boston.
Mitchell, Thomas R., 77 Falcon St., Electroplater, Cannon Electric, Pedigree & Leavitt Sts., Salem.
Moltedo, Henry R., 25 Breed St., Electrician, Gilchrist Co., 417 Washington St., Boston.
Monkewicz, William, 76 White St., Foreman, Butts & Ordway Co., 200 Sixth St., Cambridge.
Moore, Albert J., 146 Saratoga St., Technician, Sylvania Electric Products, 189 B St., Needham.

Ward 1, continued.

Morash, Arthur S., Rear 88 White St., Sales Clerk, Terminal Hat & Cap Co., Inc., 2359 Washington St., Roxbury.
Moriarty, Clarence, 174 Cowper St., Painter, American Mutual Ins. Co., Wakefield.
Morreo, Edward T., 52 Everett St., Store Manager, French, Shriner & Urner, 18 School St., Boston.
Moschella, Michael, 1050 Bennington St., Armored Car Worker, Financial Trans., Co., 63 Fayette St., Cambridge.
Mullen, Charles B., 56 Homer St., Guard, Boston Edison Co., 182 Tremont St., Boston.
Mullen, John J., 88 Bayswater St., Storekeeper, Self Employed, 804 Saratoga St., East Boston.
Murano, Salvatore, 177 Leyden St., Group Leader, Manning, Maxwell, Moore, Inc., 65 Grove St., Watertown.
Murphy, Anna, 252 East Eagle St., Sales Girl, Jordan Marsh Co., Washington St., Boston.
Murphy, James, 259 Saratoga St., Spray Painter, Veterans Auto Body, 77 Broadway, Malden.
Murphy, John H., 53 Beachview Rd., Truck Driver, Hi-Lo Corp., 131 State St., Boston.
Murphy, Joseph E., 124 London St., Truck Driver, Daves Motor Trans., Logan Airport, East Boston.
Murphy, Mildred, 148 Falcon St., Laundress, East Boston Laundry Co., 320 Border St., East Boston.
Murray, Harold, 56 Neptune Rd., Bulk Plant Man, Socony Mobil Oil Co., 580 Chelsea St., East Boston.
Mustone, Pasquale, 451 Bennington St., Accounting Clerk, U. S. Government, Federal Bldg., Boston.

Nardi, Edward A., 686 Bennington St., P. O. Clerk, U. S. P. O. Dept., Federal Bldg., Boston.
Nardo, Frank J., 54 Barnes Av., Orchestra Leader, Self Employed, 54 Barnes Av., East Boston.
Natola, Joseph J., 77 Trenton St., Clerk, Howe & French, Inc., 99 Broad St., Boston.
Nazzaro, Vincent, 127 Cottage St., Mechanic, Northeast Airlines, Logan Airport, East Boston.
Nee, Barbara, 420 Sumner St., Assistant Manager Cafeteria, First National Bank of Boston, 67 Milk St.
Neumyer, Everett, 412 Saratoga St., Assistant Maintenance Foreman, Garland Knitting Mills, 117 Bickford St., Jamaica Plain.
Nocito, Michael S., 180 Bennington St., Plumber's Helper, Max Yorks, 167 Chelsea St., East Boston.
Nota, Angelo J., Jr., 109 Falcon St., Cement Mason, The Waterproofing Co., 119 Chandler St., Boston.

O'Brien, Edith M., 9 Antrim St., Clerk, John Hancock Mutual Life Ins., 200 Berkeley St., Boston.

Ward 1, continued.

O'Brien, Herbert J., 518 Sumner St., Telephone Repairman, N. E. Tel. & Tel. Co., Bowdoin Sq., Boston.
Oliveri, Joseph L., 93 Princeton St., Clerk, Whiting Milk Co., 570 Rutherford Av., Charlestown.
Olson, Frank W., 57 Neptune Rd., Retired Machinist, Mystic S. S. Co. (Last), 400 Border St., East Boston.
O'Neil, James H., 428 Saratoga St., Shipper, S. Simons Hardware, 48 Canal St., Boston.
Orlandino, Arthur S., 186 London St., Driver-Sales, Italo-American Food Co., 4054 Mystic Valley Pkwy, Medford.
Orso, Anthony, 15 Morris St., Clothing Pressman, Joseph Finamore, 228 Marion St., East Boston.
Ortolan, Bernard A., 185 Gladstone St., Toolmaker, Polaroid Corp., 1069 Main St., Waltham.
Owirka, John M., 196 Havre St., Messenger, First National Bank of Boston, 67 Milk St., Boston.

Palandro, Eugene, 12 Antrim St., Salesman, Bass Electric Co., Boston.
Paldo, Liberato J., 144 Trenton St., Supervisor, Boston Edison Co., 180 Tremont St., Boston.
Palermo, Mildred S., 35 Princeton St., Stitcher, Cable Raincoat Co., 68 Northampton St., Roxbury.
Palladino, Frank, 23 Brooks St., Foreman, Miller-Hollis Corp., 549 Albany St., Boston.
Palma, Albert A., 114 London St., Floor Salesman, Liverpool Lumber Co., 120 Liverpool St., East Boston.
Pantano, Rose, 178 Brooks St., Dressmaker, Priscilla Gowns of Boston, 36 Washington St., Boston.
Panzini, Vito, 175 Princeton St., Foundry Worker, Walworth Mfg. Co., 1515 Washington St., South Braintree.
Pappas, Thomas, 114 Falcon St., Machinist, Hardware Products Co., 103 Richmond St., Boston.
Parziale, Lillian M., 61 Trenton St., At Home.
Pascucci, Emilio, 677 Bennington St., Plumbing and Heating Contractor, Standard Plumbing Mfg. Co., 677 Bennington St., East Boston.
Pasqua, John J., 398 Meridian St., Ironworker, R. & S. Machine Co., 801 East Sixth St., South Boston.
Pastore, Carmen, 433 Frankfort St., Meat Cutter, Supreme Packing Co., 125 New Market Sq., Roxbury.
Pazzanese, Frank, 261 Paris St., Welder, Boston Naval Shipyard, Charlestown.
Pelligrini, Carmen, 147 Putnam St., Security Police, Boston Naval Shipyard, Charlestown.
Penick, Mark L., 37 St. Andrew Rd., Baker, Berwick Cake Co., 26 Palmer St., Roxbury.
Penney, Edward J., 330 Meridian St., Laborer, Edward Burak, 224 Atlantic Av., Boston.
Penny, Vincent, 114 Lexington St., Welder, Boston Naval Shipyard, Charlestown.

Ward 1, continued.

Pepi, William, 607 Bennington St., Commercial Artist, Van's Hosiery Co., 7 Westminster Av., Boston.
Pesiri, Albert S., 94 Cowper St., Cabinet Maker, Robert Porcello, 520 Harrison Av., Boston.
Petraglia, Alexander, 137 Eutaw St., Shipper, C. N. Miller Co., 100 Massachusetts Av., Boston.
Petrillo, Henry A., Jr., 161 Cottage St., Clerk, General Electric Co., 55 Cambridge Parkway, Cambridge.
Picardi, Eva M., 61 Trenton St., Packer, Stop and Shop, 226 Causeway St., Boston.
(Husband) Shoe Worker, Green Shoe Co., 960 Harrison Av., Boston.
Pierro, Joseph, 311 Saratoga St., Printer, Boston Globe Co., Morrissey Blvd., Dorchester.
Pignat, John A., 76 Homer St., Linotype Operator, Emil Bazzy, 160 Warren St., Roxbury.
Pimentel, Anthony, 10 Shelby St., Apron Man, B. F. Goodrich, 36 Nichols Av., Watertown.
Pirrello, Phillip J., 192 Paris St., Machinist, General Ship & Engine Works, 336 Border St., East Boston.
Pisapia, John, 104 Chelsea St., Baker, Ward Baking Co., 140 Albany St., Cambridge.
Piscopo, Louise, 45 Gladstone St., Receptionist, Harvard University, Cambridge.
Pittella, William, 85 White St., Tool Clerk, J. W. Greer, Ames and Main Sts., Wilmington.
Polizzi, Angelo C., 209 Chelsea St., Tollman, Mass. Turnpike Authority, 80 Boylston St., Boston.
Porcelli, Joan, 69 Marion St., Bookkeeper, Harry Wald Garment Machinery Co., 61A Moulton St., Cambridge.
Porfido, Frank, 92 Everett St., Bricklayer, Rich Construction Co., 15 Speedway Av., Brighton.
Porzio, Antonetta, 297 Maverick St., IBM Operator, Gerald Cahalane, 58 Chauncy St., Boston.
Potter, Joseph E., Jr., 67 Homer St., Assistant Foreman, MTA, 31 St. James Av., Boston.
Powers, Dorothy M., 12 Antrim St., Machine Operator, Boston & Maine R.R., 150 Causeway St., Boston.
Powers, Frank, 59 Brooks St., Painter, Self Employed, 59 Brooks St., East Boston.
Puleio, Peter, 199 Marion St., Fleet Service Man, Pan American World Airways, Logan Int. Airport, East Boston.
Puopolo, Joseph N., 10 St. Andrew Rd., Supervisor, General Electric Co., 62 Tremont St., Everett.

Reilly, Francis L., 233 Bennington St., Section Head, Jordan Marsh Co., 450 Washington St., Boston.
Repucci, Angelo, 337 Maverick St., Technician, Dewey, Almy Co., 62 Whittemore Av., Cambridge.

Ward 1, continued.

Ricardo, Anthony, 194 Brooks St., Machinist, Hicks, Inc., 32 New St., East Boston.
Ricci, John, 54 Homer St., Salesman, Ricci's Tobacco Co., Inc., 290 Bennington St., East Boston.
Riccobene, Joseph R., 449 Saratoga St., Draftsman, Raytheon Mfg. Co., Bedford.
Rich, Herbert A., 82 Brooks St., Diamond Radius Cutter, Diamond Tool Eng. Co., 108 Mass. Av., Boston.
Rich, Robert J., 95 Addison St., Truck Driver, Charney Meat Co., 143 Addison St., East Boston.
Richard, Harold F., 27 Moore St., Mechanic, P. Shaffer Co., 255 Second St., Chelsea.
Riggi, Salvatore W., 476 Saratoga St., Fleet Service Clerk, American Airlines, Logan Airport, East Boston.
Riley, Edward J., 7 Thurston St., Boiler Maker, Boston Naval Shipyard, Charlestown.
Riley, James F., 692 Saratoga St., Electrician Helper, Bethlehem Steel Co., Howard St., Quincy.
Rizzo, Ernest, 62 Liverpool St., Inspector, Anelex Corp., 150 Causeway St., Boston.
Roach, Lawrence M., 243 Princeton St., Carpenter, Ambrose Curran, 221 Princeton St., East Boston.
Robicheau, John, 69 Falcon St., Bearing Specialist, E. J. Fiscel, 665 Beacon St., Boston.
Roland, Charles, 108 Putnam St., Electrician, Polaroid Corp., 735 Main St., Cambridge.
Romano, Albert, 52 Putnam St., Plasterer, Acme Plastering Co., 316 Bremen St., East Boston.
Romano, Columbus, 239 Trenton St., Truck Driver, Bruce Trans. Co., 37 Geneva St., East Boston.
Rosatto, Frank, 115 Leyden St., Truck Driver, General Electric Co., Western Av., Lynn.
Rossi, Armando, 280 Maverick St., Chef, Antonio Giuliano, 177 Maverick St., East Boston.
Rossi, Henry, 381 Sumner St., Draftsman, Sylvania Electric Products, 71 Loring Av., Salem.
Rubino, Louis A., 71 Chelsea St., Wood Finisher, H. Sacks & Sons, 155 Harvard St., Brookline.
Russo, Louis L., 156 Falcon St., Mill Worker, American Biltrite Rubber Co., 22 Willow St., Chelsea.
Russo, Sebastian F., 32 Paris St., Meat Sales, Benny Del Bene, 76 Salem St., Boston.
Ryan, John J., 69 Wordsworth St., Machinist, Boston Naval Shipyard, Boston.

Sacco, George A., 671 Saratoga St., Customer Service Man, Eastern Air Lines, Logan Airport, East Boston.
Sacco, Peter, 153 Trenton St., Welder, Boston Naval Shipyard, Charlestown.

Ward 1, continued.

Saia, Arthur, 57 Monmouth St., Food Service, U. S. Veterans' Hospital, 150 South Huntington Av., Jamaica Plain.

Saldi, Alphonse F., 108 London St., Warehouseman, Valley North Sales, 119 Foster St., Peabody.

Salerno, Norma, 188 Leyden St., Bookkeeper-Secretary, Newhalls, Inc. of Saugus 240 Broadway, Saugus.

Sammarco, Carmelo, 14 Bremen St., Letter Carrier, 50 Meridian St., East Boston Post Office, East Boston.

Sanford, Ruth W., 86 Falcon St., Packer, Bancroft-Rellim, 330 Summer St., Boston.

Santo, Julio J., 1071 Saratoga St., printer Boston Globe Newspaper Co., 135 Morrissey Blvd., Dorchester.

Saviano, Joseph, 18 Shelby St., Shoe Worker, H. Binder, Potter St., Cambridge.

Saviano, Philip, 314 Princeton St., Machinist, Boston Naval Shipyard, Boston.

Savini, Peter A., 218 Lexington St., Shipper, Benda Products, Inc., 120 Potter St., Cambridge.

Scala, Donald E., 40 Frankfort St., Packer, Dav-o-niter, 99 Merrimac St., Lawrence.

Scala, John, Jr., 64 Bennington St., Manager, Walter Israel, 120 Meridian St., East Boston.

Scarfo, Remo J., 81 Princeton St., Tailor, Edmund Scarfo, 44 Brattle st., Cambridge.

Scavo, Joseph, 221 Lexington St., Mail Handler, U. S. Post Office, Back Bay Post Office, 390 Stuart St., Boston.

Schena, Rita R., 17 Morris St., Waitress, Coral Cafe, Revere Boulevard, Revere.

Scifo, Joseph, 50 Everett St., Cable Worker, Simplex Wire & Cable Co., 79 Sidney St., Cambridge.

Serino, Joseph J., 198 Trenton St., Agent, Northeast Airlines Inc., Logan Airport, East Boston.

Serra, Frank J., 122 Barnes Av., Sheetmetal Worker, Raytheon Mfg. Co., Wayland Lab., Wayland.

Shea, Patrick J., 109 Falcon St., Waterproofer, The Waterproofing Co., 119 Chandler St., Boston.

Shea, Raymond, 756 Saratoga St., Grounds Keeper, General Electric Athletic Association, River Works, Lynn.

Sheehan, William G., 74 Faywood Av., Postal Clerk, U. S. Post Office, Boston.

Silva, Americo, 275 Lexington St., Supervisor, Electronics Corp. of America, 1 Memorial Drive, Cambridge.

Siraco, Camillo A., 25 Eutaw St., Sheetmetal Worker, Boston Naval Shipyard, Charlestown.

Siraco, Michael N., 25 Gladstone St., Accountant, Electronics Corp. of America, 1 Memorial Drive, Cambridge.

Smith, Wilfred C., 680 Saratoga St., Welder, Hicks Corporation, 1671 Hyde Park Av., Hyde Park.

Ward 1, continued.

Socci, Antonio J., 78 London St., Millinery, Max Robbins, 15 Kingston St., Boston.
Sodergren, Henry E., 303 East Eagle St., Watchman, New York Central Railroad, Pier One, East Boston.
Sorrento, Charles, 406 Saratoga St., Textile Specialist, Qtr. Research & Eng. Command, Natick.
Sorrento, Joseph, 61 Saratoga St., Textile Worker, Qtr. R-D. Command, Natick.
Sozio, George, 109 Putnam St., Machinist, Polaroid Corp., Main St., Cambridge.
Spada, Leo, 89 Trenton St., Mail Handler, Post Office Department, South Postal Annex, Boston.
Spagnolo, Anna, 11 Boardman St., Clerk, John Hancock Ins. Co., 200 Berkeley St., Boston.
Spagnuolo, Louis, 65 Lexington St., Presser, M. Hoffman, 51 Chardon St., Boston.
Staffier, Dominic T., 181 Webster St., Shipper, Noonan Press, Inc., 286 Congress St., Boston.
Starrs, Francis G. J., 208 Bremen St., IBM Operator, Sears, Roebuck & Co., 201 Brookline Av., Boston.
Stasio, Carlo, 37 Neptune Rd., Salesman, Day Square Door & Window, 365 Chelsea St., East Boston.
Strader, Henry A., 61 Vallar Rd., Wire Drawer, Simplex Wire & Cable, 71 Sidney St., Cambridge.
Stringi, Junis L., 27 Brooks St., Cloth Cutter, Leon Clothing Co., 1020 Washington St., Boston.
Stuffle, William, 202 Bennington St., Machine Operator, Randall-Faichney Co., 299 Marginal St., East Boston.
Sujko, Stanley J., 965 Saratoga St., Mason, N.Y. N.H. & Hartford Railroad Co., South Boston.
Sulprizio, Bernard, 120 Brooks St., Stitcher, Kingston Clothing Co., 31 Beach St., Boston.
Swaim, Edward R., 254 Saratoga St., Painter, Al Freedman, 12 Erie St., Dorchester.

Taft, Francis W., 188 Faywood Av., Tax Clerk, John Hancock Mutual Life Ins. Co., 200 Berkeley St., Boston.
Tamborini, James, 221 Leyden St., Heating, James Tamborini, 221 Leyden St., East Boston.
Tasha, Arthur C., 212 Chelsea St., Iron Worker, Ideal Fence, Moore St., West Peabody.
Tassone, Salvatore F., 237 Chelsea St., Student.
Taurasi, Frank, 191 Falcon St., Pipe Fitter, Boston Naval Shipyard, South Boston.
Tebbetts, Harry E. Jr., 156 Coleridge St., Hesser Operator, A. & P. Tea Co., 1 Fitchburg St., Somerville.
Tedeschi, Gaetano, 453 Meridian St., Grocer, Self Employed, 453 Meridian St., East Boston.
Thompson, Winfield S., 7 Orient Av., Aircraft Maintenance, American Airline, Inc., Logan Airport, East Boston.

Ward 1, continued.

Thomson, Minor B., 591 Bennington St., Pipefitter, Bethlehem Steel Corp., Meridian St., East Boston.
Thorne, Richard, 223 Lexington St., Supervisor, The Greene Rubber Co., 99 Broadway, Cambridge.
Trevor, Francis J., 727 Bennington St., Fish Wrapper, North Atlantic Fish Co., 30 Fish Pier, South Boston.
Twomey, Raymond A., 245 Webster St., Letter Carrier, U. S. Post Office, Boston.

Umbro, Rocco, 23 Bennington St., Welder, Thomson Electric Welder Co., 161 Pleasant St., Lynn.
Usseglio, Charles, 221 Webster St., Pipefitter and Mason, Armour Co., 301 Southampton St., Roxbury.

Valarese, Rose, 188A Gladstone St., Saleslady, Jay's, Inc., 11 Temple Pl., Boston.
(Husband) Candy Maker, Lewis Candies, 200 Commercial St., Malden.
Veiga, William P., 413 Saratoga St., Maintenance, North East Airlines, Prescott St., East Boston.
Vella, Joseph, 179 Paris St., Laborer, New York Air Brake Co., 3529 Washington St., Boston.
Venedam, James A., 314 Sumner St., Laborer, N.Y., N.H., & Hartford Railroad Co., Sleeper St., South Boston.
Venti, Dino J., 50 Neptune Rd., Machinist, U. S. Government, Navy Yard, Boston.
Venti, Herbert A., 183 Marion St., Shipper, Revere Sugar Refinery, 333 Medford St., Charlestown.
Viola, Joseph, 12 Henry St., Warehouse Laborer, Quincy Market Cold Storage, Boston.
Visco, Anna, 64 West Eagle St., Clerk, Employer's Liability Assn. Corp., 110 Milk St., Boston.
Volpini, Alfred M., 438 Meridian St., Draftsman, Cleverdon Varney & Pike, 120 Tremont St., Boston.

Walker, Mark T., 210 Faywood Av., Letter Carrier, U. S. Post Office Department, Post Office Sq., Boston.
Williams, Ray D., 66 Gladstone St., Mechanics Helper, North East Airlines, Logan Airport, East Boston.
Wilson, George L., 40 St. Edward Rd., Janitor, Studebaker Packard Corp., 590 Revere Beach Parkway, Revere.

Zawaski, LeRoy, 109 Leyden St., Camera Sheet Tech., Polaroid Corp., 1 Main St., Waltham.
Zitano, Peter, 140 Bayswater St., Painter, Self Employed, 140 Bayswater St., East Boston.

WARD 2.

Adams, Lamar R., 23 Mystic St., Fireman, U. S. V. A. Hospital, 150 South Huntington Av., Jamaica Plain.
Ahern, James H., 19 Prospect St., Drip Inspector, Boston Gas Co., 144 McBride St., Jamaica Plain.
Allwood, James A., 55 Chestnut St., Pressman, Alpine Press, 289 Congress St., Boston.
Anderson, John, 362 Bunker Hill St., Iron Worker, Colson Corp., 440 Somerville Av., Somerville.

Barrett, Martin J., 61 Green St., Ironworker's Helper, Revere Sugar Refinery, 333 Medford St., Charlestown.
Barrett, Myrtle V., 1 Cordis St., Telephone Operator, First National Bank of Boston, 67 Milk St., Boston.
Batas, Marion G., 3 Adams St., Clerical Assistant, N. E. Telephone & Telegraph Co., 50 Oliver St., Boston.
Belliveau, Joseph D., 25 Corey St., Construction Worker, J. V. Contracting Co., 1 Bondon St., Cambridge.
Blackmore, George W., 137 High St., Truck Driver, Hunnewell Trucking Co., 55 Fargo St., South Boston.
Blais, Agnes D., 73 Bunker Hill St., Saleslady, F. W. Woolworth Co., 2201 Washington St., Roxbury.
Bonitatibus, Anthony P., 1 Tremont St., Clerk, Boston Naval Shipyard, Charlestown.
Boutwell, Ralph, 11 Essex St., Bakery Worker, Stop & Shop, Inc., 226 Causeway St., Boston.
Breen, John J., 34 Mystic St., Pipefitter, Boston Naval Shipyard, Charlestown.
Brennan, Raymond M., 75 Ferrin St., Baker, Bond Brand, 35 Ferrin St., Charlestown.
Broderick, James F., 83 Green St., Bank Clerk, Federal Reserve Bank, 30 Pearl St., Boston.
Brophy, Harold J., 72 Tremont St., Laborer, Revere Sugar Refinery, 333 Medford St., Charlestown.
Brown, Bernard R., 7 Elm St., Fire Control Mechanic, Boston Naval Shipyard, Charlestown.
Burke, Rose C., 7 Lyndeboro' St., Supervisor, John Hancock Mutual Life Ins. Co., 200 Berkeley St., Boston.
(Husband) Chauffeur, Trimont Bituminous Products Co., 1840 Parkway, Everett.
Butchart, William S., 19 Monument St., Clerk, The Lahey Clinic, 605 Commonwealth Av., Boston.
Byrne, Alice J., 119 Elm St., Linker, First National Stores, Inc., 5 Middlesex Av., Somerville.
Byrne, William P., 254 Bunker Hill St., Shipfitter, Boston Naval Shipyard, Charlestown.

Ward 2, continued.

Cameron, Arthur, 45 Green St., Truck Driver, Hinckley Rendering Co., 34 Shore Drive, Somerville.
Carberry, Charles, 1 Russell St., Mechanic, Raytheon Mfg. Co., 55 Chapel St., Newton.
Carbonello, John J., 83 Russell St., Pressman, The Globe Publishing Co., Morrissey Blvd., Dorchester.
Carney, John J., 44 Harvard St., Steam Engineer, Boston Gas Co., Rover St., Everett.
Carroll, John C., 1 Mt. Vernon Av., Laboratory Technician, Revere Sugar Refinery, 333 Medford St., Charlestown.
Carvalho, Ralph M., 272 Bunker Hill St., Mechanic, Brockway-Smith-Haigh-Lovell Co., 465 Medford St., Charlestown.
Casiello, John M., 488A Main St., Mechanic, U. S. Naval Hospital, Chelsea.
Cass, Josephine, 7 Cook St., Clerk-Typist, S. S. Pierce Co., Brookline Av., Boston.
Catanzaro, Joseph L., 20 Cook St., Expediter, Northern Steel Co., 85 Gibson St., Medford.
Chiampa, Patrick W., 63 Russell St., Radio Mechanic, Boston Naval Shipyard, Charlestown.
Childs, George L., 1 Lawnwood Pl., Purchasing Agent, Boston Safe Deposit & Trust Co., 100 Franklin St., Boston.
Ciccarelli, Francis, 22 North Mead St., Machinist, MTA, St. James Av., Boston.
Clark, Thomas H., 98 Medford St., Foreman, Rustproofing & Metal Finishing Corp., 75 Commercial Av., Cambridge.
Clinton, John F., 38 Belmont St., Bus Driver, MTA, Park Sq., Boston.
Coffey, Mary J., 26 Bunker Hill St., Saleswoman, Jordan Marsh Co., Washington St., Boston.
Coleman, Patrick J., Jr., 8 Seminary St., Truck Driver, Sampson & Coleman, Inc., 322 Mystic Av., Medford.
Collins, Edward M., 17 Sackville St., Rigger, Boston Naval Shipyard, Charlestown.
Connolly, James L., 28 Russell St., Marine Electrician, Bethlehem Steel Co., East Howard St., Quincy.
Conroy, Patrick J., 14 Saint Martin St., Rubber Worker, B. F. Goodrich Co., Nichols Av., Watertown.
Constantine, John D., 19 Kingston St., Foreman, Wakefield Industries, John St., Lowell.
Conway, Timothy J., 7 Mt. Vernon St., Newspaperman, Self Employed, 7 Mt. Vernon St., Charlestown.
Corbin, William J., 33 McNulty Ct., Guard-Repairman, American Dist. Telegraph, 60 State St., Boston.
Corcoran, Thomas F., 4 Venden Pl., Bricklayer, R. M. Martin & Co., 254 Washington St., Boston.
Cormier, William, 20 Adams St., Supervisor, Dun & Bradstreet, Inc., 6 St. James Av., Boston.
Coughlin, Joseph D., 13 Monument Sq., Plumber, Boston Naval Shipyard, Charlestown.

Ward 2, continued.

Cullity, Lawrence P., 82 Decatur St., Warehouseman, Albany Stores, Kneeland St., Boston.

Dabrowski, Thaddeus H., 162 Medford St., Repairman, Projection Equipment Service Co., 11 Winchester St., Boston.
DeFlumere, John, 22 Monument St., Electrician, Raytheon Mfg. Co., 150 California Av., West Newton.
Denehy, Ralph A., 25 Corey St., Bus Operator, MTA, Park Sq., Boston.
Dennehy, Anna R., 87 Cambridge St., PBX Operator, Glendale Coal Co., 295 Broadway, Somerville.
DeSt. Croix, John J., 6 Mill St., Salesman, Malden Auto Exchange, 200 Eastern Av., Malden.
DeSimone, John M., 3 Adams St., High Lift Operator, Boston Naval Shipyard, Charlestown.
Devlin, Harold, 70 Tremont St., Truck Driver, Boston Naval Shipyard, Charlestown.
Devlin, Joseph V., 14 Chapman St., Blacksmith, P. Keith & Sons, 239 Rutherford Av., Charlestown.
Dineen, Jerome T., 9 Auburn St., Truck Driver, Brockway-Smith-Heigh-Lovell, Medford St., Charlestown.
Dionne, Alfred J., 5 Hillside Pl., Checker, First National Stores, 5 Middlesex Av., Somerville.
DiPirro, Peter, 22 Main St., Electrician, Pete Di Pirro Co., 24 Main St., Charlestown.
Doherty, Cornelius, 116 Rutherford Av., Foreman, Eastern Gas & Fuel Co., 101 Rover St., Everett.
Doherty, Daniel T., 19 Mt. Vernon St., Letter Carrier, U. S. Post Office, Boston.
Doherty, Edward J., 304A Bunker Hill St., Sorter, Railway Express Agency, 710 Atlantic Av., Boston.
Doherty, John J., 25 Russell St., Technician, Raytheon Mfg. Co., Burlington.
Doherty, Joseph F., 43 Mt. Vernon St., Warehouseman, Stop & Shop, Inc., D St., South Boston.
Doherty, Philip L., 256 Medford St., Electrician, Bethlehem Steel Corp., Howard St., Quincy.
Doherty, Robert F., 401 Main St., Oiler, Boston Naval Shipyard, Boston.
Doherty, Ruth M., 50 Green St., Secretary, John Hancock Mutual Life Ins. Co., 200 Berkeley St., Boston.
(Husband) Steelworker, Bethlehem Steel Co., Cambridge
Doherty, Timothy, 44A Pleasant St., Insurance Salesman, John Hancock Mutual Life Ins. Co., 200 Berkeley St., Boston.
Dolaher, James F., 385 Main St., Truck Driver, M. J. Doyle Trans. Co., 69 Trenton St., Melrose.
Donovan, John W., 13 Mystic St., Foreman, Cole-Hersee Co., 18 Old Colony Av., Boston.
Donovan, Joseph A., 294 Bunker Hill St., Fleet Superintendent, White Fuel Corp., 900 East First St., South Boston.

Ward 2, continued.

Dorsey, Edward F., 105 Baldwin St., Truck Driver, St. Johnsbury Trucking Co., Inc., 40 Erie St., Cambridge.
Dow, Joseph J., 8 Short Street Ct., Guard, Boston Naval Shipyard, Charlestown.
Dowd, John J., 71 Baldwin St., Clerk, National Tube Div., U. S. Steel Corp., 711 Statler Office Bldg., Boston.
Driscoll, John J., 17 Carney Ct., Checker, Commercial Filters Corp., 2 Main St., Melrose.
Driscoll, Nicholas J., 20 Mystic St., Laborer, Boston Housing Authority, 55 Bunker Hill St., Charlestown.
Dugan, Raymond J., 104 High St., Cook, Hayes & Bickford, 31 Garrison St., Boston.
Duncliff, William J., 28 Monument St., Estimator, Boston Naval Shipyard, Charlestown.
Dunn, Joseph F., 27 Walker St., Letter Carrier, U. S. Post Office, North Postal Station, Boston.
Durant, Edward C., 18 Union St., Checker, Motor Mart Garage, Park Sq., Boston.
Dyer, Francis J., 7 Cross St., Electrician, Boston Naval Shipyard, Charlestown.

Edwards, Michael J., 63 Pearl St., Car Repairman's Helper, Boston & Maine Railroad, 150 Causeway St., Boston.
Egan, Frank G., 177 Bunker Hill St., Laborer, Coca-Cola Co., Soldiers Field Rd., Boston.
Elias, Jorge, 10 Hancock St., Pasteuriser and Standardiser, Whitings Milk Co., 572 Rutherford Av., Charlestown.
Elio, Carmen, 11 Brighton St., Chauffeur, R. L. Spencer, 132 Broadway, Cambridge.

Faulconer, Herbert L., 255 Bunker Hill St., Foreman, Products Finishing Co., Inc., 271 Somerville Av., Somerville.
Fazio, Emilia, 33 Brighton St., Receptionist, East Boston Social Center, Inc., 4 Central Sq., East Boston.
Feeley, James F., 43 Chestnut St., Mail-Handler, U. S. Government, Fargo-Facility, Fargo St., South Boston.
Fidler, Jacob W., 9 Trenton St., Machinist, Boston Naval Shipyard, Charlestown.
Field, Helen C., 104 Elm St., Clerk, John Hancock Ins. Co., 200 Berkeley St., Boston.
Finigan, Robert F., 25 Mystic St., Cable Splicer, New Eng. Tel. & Tel. Co., 33 Broadway, Arlington.
Finocchiaro, Lucy M., 13 Mt. Vernon St., Housewife.
(Husband) Laborer, Park Dept., City of Boston.
Fitzpatrick, Robert J., 42 McNulty Ct., Laborer, Winde & McCormick Lumber Co., 416 Medford St., Charlestown.
Flavin, George F., 8 Parker St., Clerk, Triangle Cigar Co., 110 Summer St., Boston.

Ward 2, continued.

Florentino Arthur, Jr., 14 Franklin St., Laborer, McLean Trucking Co., 336 Mystic Av., Medford.
Flynn, James F., 109 Baldwin St., Engineer, N. E. Tel. & Tel. Co., 311 Chestnut St., Chelsea.
Flynn, Sally C., 24 Allston St., Counter Girl, Schrafft's, Cambridge. (Husband) Rigger, Boston Naval Shipyard, Charlestown.
Francis, Victor I., 90 Medford St., Clerk, Palmer & Parker Co., 103 Medford St., Charlestown.
Fullerton, Edward, 83 Pearl St., Mechanic, Perkins Machinery Co., Needham.
Furlong, Vincent J., 22 Oak St., Shipbuilding Inspector, Supervisor of Shipbuilding, U.S.N., Quincy.

Gallagher, Robert C., 26 Tufts St., Repairman, New Eng. Tel. & Tel., 787 Washington St., Newton.
Gallarelli, Albert J., 35 Mystic St., Clerk, First National Stores, 115 Prospect St., Cambridge.
Gardner, Paul V., 73 Bunker Hill St., Operator, Metro. Transit Authority, St. James Av., Boston.
Gately, Peter T., 28 Monument St., Chef's Helper, "Bell in Hand," 82 Devonshire St., Boston.
Gaunt, Edward A., 32 City Sq., Planner and Estimator, Boston Naval Shipyard, Charlestown.
Gauthier, Leslie J., 17 Mystic St., Sheetmetal Worker, John Ventura Co., Haverhill St., Lawrence.
Gifford, Gerald R., 9 Charles Street Pl., Shipper, Hub Electric Mfg. Co., 523 Medford St., Charlestown.
Golden, Peter G., 9 Thompson St., Clerk, Boston Edison Co., 39 Boylston St., Boston.
Gordon, Ray V., 24 Harvard St., Repairman, New England Tel. & Tel. Co., 6 Bowdoin Sq., Boston.
Gould, Edward J., 14½ Mt. Vernon St., Warehouseman, Merchants Warehouse Co., 131 Beverly St., Boston.
Goyette, Francis J., 81 Elm St., Bank Messenger, First National Bank of Boston, 67 Milk St., Boston.
Grace, William S., 2 Lincoln St., Foreman, Revere Sugar Refinery, 333 Medford St., Charlestown.
Grant, William F., 30 Mt. Vernon St., Machinist, National Pneumatic Co., 125 Amory St., Jamaica Plain.
Gray, James E., 2 Salem Street Av., Police Officer (Special), Mass. Memorial Hospital, 750 Harrison Av., Boston.
Greatorex, Frederick Arthur, 36 Sullivan St., Electrical Protection, American District Telegraph Co., 60 State St., Boston.

Hall, Richard J., 78 Green St., Printer, Relief Printing Corp., 63 Summer St., Boston.
Hanlon, Arthur F., 7 Mystic St., Rigger, Bethlehem Steel Co., 256 Marginal St., East Boston.
Harrington, Margaret A., 19 Chestnut St., At Home.

Ward 2, continued.

Hayes, Charles C., 35 Mt. Vernon St., Electronics Mechanic, Boston Naval Shipyard, Charlestown.

Hayes, Joseph J., 19 Prospect St., Truck Driver, New Eng. Millwork Dist., Inc., 60 Hill Top St., Dorchester.

Hegarty, Daniel A., 47 Soley St., Installer, New Eng. Tel. & Tel. Co., 6 Bowdoin Sq., Boston.

Henry, John William, 8 St. Martin St., Rigger's Helper, Boston Naval Shipyard, Charlestown.

Hickey, Thomas M., 29 Belmont St., Foreman, Revere Sugar Refinery, 333 Medford St., Charlestown.

Hill, Cheever A., 86 Bunker Hill St., Truck Driver, Emerson R. Teal, 37 Luke Rd., Everett.

Hines, James J., Jr., 1 Prescott St., Inspector, Sanborn Co., 175 Wyman St., Waltham.

Hirtle, Lynwood L., 20 Oak St., Supervisor, Boston Safe Deposit & Trust Co., 100 Franklin St., Boston.

Hoey, Joseph J., 53 Elm St., Bread Salesman, General Baking Co., 62 Bunker Hill St., Charlestown.

Hollien, Frederick J., Jr., 138 Medford St., Chauffeur, U. S. Post Office, A St., South Boston.

Honohan, Andrew J., 17 Union St., Truck Driver, First National Stores, Inc., 5 Middlesex Av., Somerville.

Honohan, John F., 34A Monument Sq., Mechanic, M. I. T., 77 Mass. Av., Cambridge.

Howard, William F., 5 Bolton Pl., Painter, Boston Naval Shipyard, Charlestown.

Howell, Frederick J., 30 Allston St., Mail Handler, U. S. Post Office, South Postal Annex, Boston.

Hunt, Bernard J., 300A Bunker Hill St., Clerk, McCarthy Bros., Inc., 9 Moulton St., Charlestown.

Hurley, Leo J., 65 Bunker Hill St., Telephone Repairman, Western Electric Co., 705 Mt. Auburn St., Watertown.

Hurley, Michael J., 53 Walker St., Clerk, Self Employed, Variety Store, 49 Russell St., Charlestown.

Irgens, Donald L., 1 O'Reilly way, Operator, MTA, Park Square Bldg., Boston.

Jarvie, Alexander T., 78 Bunker Hill St., Laboratory Technician, Eastern Gas & Fuel Associates, 201 Rover St., Everett.

Javorski, Charles K., 468 Medford St., Stock Worker, William F. Cummings, Mystic Wharf, Charlestown.

Jeffers, John, 13 Cordis St., Warehouseman, National Aniline, 35 McGrath Highway, Somerville.

Johnson, Mary R., 30 Chestnut St., Inspector and Assembler, Hermelite Electronics Co., 702 Beacon St., Boston.

Jones, James E., 27 Auburn St., Upholsterer, A. A. Sherrard, Parker House, 60 School St., Boston.

Ward 2, continued.

Joyce, Patrick J., 18 Union St., Collector, MTA, Park Square Bldg., Boston.
Juliano, Frederick F., 97 Polk St., Printer, Harland A. Wilber, Airport Service Rd., East Boston.

Kacvinsky, Joseph L., 7 Wall St., Lathe Operator, Stowe Woodward, Inc., 181 Oak St., Newton.
Kaliniak, Elmer F., 35 Mystic St., Truck Mechanic, Whiting Milk Co., 40 Cambridge St., Charlestown.
Keane, Francis P., 9 Sullivan St., Warehouseman, Kennedy & Co., 30 Rindge Avenue Ext., Cambridge.
Keane, Leo V., 21 Bartlett St., Rigger, Boston Naval Shipyard, Boston.
Kelley, James E., 98 Decatur St., Laundryworker, Blue Ideal Laundry, 9 Columbine St., Dorchester.
Kelley, Philip J., 209 Bunker Hill St., Post Office Employee, Post Office Dept., South Postal Annex, Boston.
Kelly, Vincent D., 12 School St., Truck Driver, Sampson & Coleman, Inc., 322 Mystic Av., Medford.
Kent, Alice M., 118 Elm St., Department Manager, Raymond's, Inc., Parkingway, Quincy.
Kiddie, David R., 12A Albion Pl., Clerk, Cutter Wood & Sanderson Co., 222 Third St., Cambridge.
Kiely, Bartholomew J., 94 Baldwin St., Foreman, U. S. Post Office, Boston.
Kiley, Frank, 87 Russell St., Painter, Mass. Port Authority, Mystic River Bridge, Boston.
King, John E., 26 Albion Pl., Truck Driver, C. J. Maney Co., 173 Bedford St., Lexington.
Kirk, Joseph G., 31 Oak St., Supervisor, Boston Edison, 35 Boylston St., Boston.
Knudsen, Andrew C., 80 High St., Electronics Technician, Radio Corp. of America, Burlington.
Kolb, Joseph H., 66 Medford St., Platform Sorter, Railway Express Agency, 710 Atlantic Av., Boston.
Krol, Joseph, 108 Bartlett St., Machine Operator, Boston Woven Hose, 29 Hampshire St., Cambridge.
Kronquist, Robert E., 67 Chestnut St., Electrician, U. S. Naval Dept., Boston Naval Shipyard, Boston.
Krystyn, Frank, 49 Corey St., Machine Feeder, H. P. Hood & Sons, 500 Rutherford Av., Charlestown.

Langmore, Arthur V., 286 Bunker Hill St., Guard, Burns Agency, Park Square Bldg., Boston.
La Page, Alfred J., 12 Cordis St., Printer, Boston Globe Newspaper Co., 135 Morrissey Blvd., Boston.
La Pointe, Gerald J., 23 Monument St., Dairy Worker, Mrs. Granger Toothacre, 21 Garfield Av., Somerville.
Lapointe, Joseph Guerin, 7 Holden Row, Carpenter-Painter, Self Employed, 7 Holden Row, Charlestown.

Ward 2, continued.

Lavallee, Paul W., 21 Walker St., Laborer, Gerald Mosher, 454 Bunker Hill St., Charlestown.
Lawler, Joseph G., 6 St. Martin St., Bus Operator, MTA, Park Square Bldg., Boston.
Lemist, John H., 41 Corey St., Furniture Mover, J. J. Donovan & Sons, 115 Willow Av., Somerville.
Leonard, John F., 2 Adams St., Machinist, U. S. Naval Shipyard, Boston.
Locke, George L., 84 School St., Warehouseman, Wiggin Terminals Co., 50 Terminal St., Charlestown.
Lohrey, Gustav F., 102 Baldwin St., Assistant Office Manager, Genoa Packing Co., 221 Monsignor O'Brien Highway, East Cambridge.
Lordan, John J., 67 Baldwin St., Truck Repairer, MTA, Park Square Bldg., Boston.
Lowney, Dennis V., 87½ High St., Fork Lift Operator, Sears Roebuck & Co., 201 Brookline Av., Boston.
Lowney, Frances L., 13 Cordis St., Operator, N. E. Tel. & Tel. Co., 50 Oliver St., Boston.
Lowney, John J., 1 Bartlett St., Dock Superintendent, Mystic Terminal Co., Hoosac Pier, Water St., Charlestown.
Lupis, Salvatore J., 12 Lexington Av., Presser, G. & T., Inc., 2215 Washington St., Boston.
Lupo, Joseph F., 23 Auburn St., Corner Cutter, W. F. Schrafft's & Sons, 529 Main St., Charlestown.
Lynch, William F., Jr., 12 Tremont St., Salesman, New England Millwork Dis., Inc., 60 Hill Top St., Dorchester.

McCarthy, George A., 9 Corey St., Cook, Pig'n Whistle Diner, Inc., 226 North Beacon St., Brighton.
McCarthy, Thomas J., 59 Elm St., Operator, MTA, Park Sq., Boston.
McDermott, Andrew P., 74 Decatur St., High Lift Operator, Boston Naval Shipyard, Charlestown.
McDermott, Frank J., 55 Elm St., Floor Boss, Boston Stock Exchange, 53 State St., Boston.
McDonald, Joseph S., 38 Bartlett St., Sailmaker, Boston Naval Shipyard, Charlestown.
McDonough, John F., 29 Cordis St., Postal Clerk, U. S. Post Office, Boston.
McDonough, William M., 29 Cordis St., Shipper, W. C. Bettelyon Co., 50 Spice St., Charlestown.
MacInnes, John D., 45 Tufts St., Laboratory Assistant, Revere Sugar Refinery, 333 Medford St., Charlestown.
McKendry, Leo F., 5 Lawnwood Pl., Assistant Manager, The First National Bank of Boston, 67 Milk St., Boston.
McKenna, James F., 66 Chestnut St., Supervisor Inspector, Boston Naval Shipyard, Boston.
McKinley, Ernest R., 16 Kingston St., Laborer, Boston Naval Shipyard, Charlestown.
McLaughlin, Cornelius P., 104 Rutherford Av., Inspector, U. S. Navy, Raytheon, Waltham.

Ward 2, continued.

McNelley, Eugene C., 52 Baldwin St., Foreman, General Ship & Iron Works, 336 Border St., East Boston.
Maguire, Thomas F., 38 Mt. Vernon St., Machinist, Metal Spinners, Inc., 1753 Revere Beach Parkway, Everett.
Mahoney, James G., 24 Monument sq., Delivery Driver, Wm. Filene's Sons Co., 420 Washington St., Boston.
Mahoney, James J., 83 Green St., Credit Manager, American Aluminum Window Corp., 767 Eastern Av., Malden.
Mainey, Frederick J., 508 Medford St., Chimney Repair Man, William Toomey, 71 Corcoran Pk., Cambridge.
Maloney, Joseph P., 190 Rutherford Av., Ink Mixer, International Printing Ink Corp., 175 Albany St., Cambridge.
Manning, James E., 41 Corey St., Doorman, Bradford Hotel, 275 Tremont St., Boston.
Manson, Peter M., 14 Chapman St., Checker, Metropolitan Storage, 134 Massachusetts Av., Cambridge.
Martine, Frederick J., 30 Oak St., Switchman, N. E. Tel. & Tel. Co., 7 Elm St., Malden.
Matson, Alice C., 58 Decatur St., Office Clerk, United Printing & Publishing, Inc., Rust Craft Rd., Dedham.
Mechan, Elmer E., Jr., 114 Bartlett St., Shipfitter, Boston Naval Shipyard, Charlestown.
Melanson, Joseph E., 8 Concord St., Elevator Mechanic, Wilson Elevator Company, 126 Hudson St., Boston.
Melanson, Joseph M., 31 Brighton St., Welder, Tech Weld Corp., Blanchard Rd., Burlington.
Merullo, Victor E., 27 Essex St., Plant Mechanic, Sterling Quality Products, Inc., 184 Commercial St., Malden.
Mitchell, Edward F., 42 O'Meara Ct., Mail Clerk, Boston Naval Shipyard, Charlestown.
Moccia, Felix, 29 Mt. Vernon St., Ironworker's Helper, Revere Sugar Refinery, 333 Medford St., Charlestown.
Moore, Robert, 121 Bunker Hill St., Meter Maker, American Meter Co., 455 Commercial St., Boston.
Morceau, Patrick J., 44 Mt. Vernon St., Steam Locomotive and Diesel Operator, Eastern Gas & Fuel Assoc., Everett.
Moriarty, Harris D., 1 O'Reilly Way, Silversmith, Joseph Place Co., 333 Washington St., Boston.
Moriarty, Joseph A., 18 Trenton St., Civil Engineer, Corps of Engineers, U. S. Army, 424 Trapelo Rd., Waltham.
Morrison, Katherine B., 2 Cordis St., Teller, Charlestown Savings Bank, 42 Washington St., Boston.
(Husband) Clerk, Magee-Waverly Repair Parts, 31 Union St., Boston.
Morrissey, Grace M., 3 Bolton Pl., Clerk, W. F. Schrafft's, 527 Main St., Charlestown.
Motherway, William, 2 Howard Pl., Warehouseman, Better Homes Club Plan, 53 Wadsworth St., Cambridge.
Mullan, George T., 2 Lincoln Pl., Shipper, H. P. Hood & Sons, Charlestown.

Ward 2, continued.

Mullins, Leonard G., 98 Decatur St., Clerk, Veterans Administration, 17 Court St., Boston.
Munroe, Dorothy A., 23 Devens St., Assembler, Andrew Dutton Co., 60 Canal St., Boston.
(Husband) Porter, Wm. F. Filene Co., Inc., Washington St., Boston.
Murphy, Cornelius J., 16 Trenton St., Baker, Hostess Cake, 259 Lowell St., Somerville.
Murphy, Dorothy A., 19 Essex St., Secretary, Sears Roebuck & Co., 201 Brookline Av., Boston.

Nadeau, Theodore D., 443 Bunker Hill St., Meatcutter, Stop & Shop, Inc., 393 D St., Boston.
Neary, Joseph P., 16 Cedar St., General Factory Worker, National Biscuit Co., 129 Franklin St., Cambridge.
Noonan, Daniel J., 3 Adams St., P. O. Clerk, U. S. Post Office, North Postal Annex, Boston.
Noska, John, Jr., 2 Coral Pl., Operator, Monsanto Chemical Co., Everett.

O'Brien, Francis X., 33 Pearl St., Auditor, Avis, Inc., 18 Irvington St., Boston.
O'Brien, Gerald T., 45 Lawrence St., Truck Driver, Beacon Fast Freight, 161 Medford St., Charlestown.
O'Brien, James F., 65 Chestnut St., U. S. Postal Clerk, U. S. Post Office, Mobile Unit, Boston & Albany Railroad Post Office, Boston.
O'Brien, John F., 27 Parker St., Machinist, Deran Confectionery Co., Cambridge St., Cambridge.
O'Connell, Matthew J., 401 Bunker Hill St., Letter Carrier, Post Office Dept., Boston.
O'Connell, Thomas B., 23 Harvard St., Meat Cutter, The Great A. & P. Tea Co., 530 Atlantic Av., Boston.
O'Connor, James R., 24 Cook St., Electrotyper, Back Bay Electrotype & Engraving Co., 172 Columbus Av., Boston.
O'Donnell, Bernard T., 430 Bunker Hill St., Truck Driver, St. Johnsbury Trucking Co., Inc., 40 Erie St., Cambridge.
O'Donnell, Edward J., 26 Allston St., Machinist, Boston Naval Shipyard, Water St., Boston.
O'Donnell, Joseph M., 41 High St., Checker, Sears Roebuck Co., Sturtevant St., Somerville.
O'Donnell, William Joseph, 98 Decatur St., Letter Carrier, South Boston Station 27, 424 Broadway, South Boston.
O'Halloran, Francis P., 8 Bartlett St., Baker, National Biscuit Co., 129 Franklin St., Cambridge.
O'Hare, Patrick J., 110 Medford St., Salesman, General Baking Co., Bunker Hill St., Charlestown.
O'Keefe, James J., 6 Sherman Sq., Expressman, Railway Express Agency, 710 Atlantic Av., Boston.
O'Leary, John L., 98 Elm St., Rigger, Boston Naval Shipyard, Boston.
O'Neil, Leo C., 80 Elm St., Mechanic, The White Motor Co., 930 Commonwealth Av., Boston.

Ward 2, continued.

O'Neil, Paul J., 9 Monument St., Electrician, Boston Naval Shipyard, Boston.

Pace, Vincent L., 251 Bunker Hill St., Glass Worker, Pittsburgh Plate Glass Co., 300 Babcock St., Allston.
Parker, Alfred T., 5 Ulene Ct., Refrigeration Mechanic, Haggett Eng. Co., Inc., 1103 Commonwealth Av., Boston.
Phinney, Frederick S., 43 Monument Av., Clerk, H. Harris Co., Inc., 145 Northern Av., South Boston.
Powers, Francis J., 41 Polk St., Electronic Mechanic, Boston Naval Shipyard, Boston.
Prendergast, Thomas J., 13 Lexington St., Bakery Worker, General Baking Co., 62 Bunker Hill St., Charlestown.
Pretanick, Chester, 36 Cross St., Store Clerk, First National Stores, 1918 Centre St., West Roxbury.
Price, Richard A., 7 Bolton Pl., Truck Driver, Motor Transport, Inc., Cogswell Av., North Cambridge.
Priest, Helen K., 57 High St., Bank Clerk, Charlestown Savings Bank, 2 Thompson Sq., Charlestown.
Prince, Francis T., 106 Walford Way, Service Advisor, Hub Motor Co., Inc., 1283 Washington St., Boston.
Proulx, Wilfred J., 8 Cedar St., Stockman, W. T. Grant Co., 1248 River St., Hyde Park.

Rae, William F., 81 Green St., Property Administrator, Raytheon Co., Wayland.
Rawley, John M., 84 Warren St., Electronic Helper, Boston Naval Shipyard, Charlestown.
Reardon, Edward T., 2 Pearl St., Watchman, W. F. Schrafft's, 529 Main St., Charlestown.
Regan, Francis A., 2 Foss St., Maintenance Man, Cadillac Olds. Co., 808 Commonwealth Av., Boston.
Regan, Francis M., 1 Short Street Pl., Truck Driver, Dirigo Transportation Co., 84 Washington St., Somerville.
Regan, Frank C., 26 Sever St., Bartender, Celtic Tavern, 2 Sever St., Charlestown.
Regan, John J., 1 Bartlett St., Letter Carrier, U. S. Post Office Dept., Boston.
Regan, Thomas J., 24 Monument Sq., Truck Driver, Sampson & Coleman, Inc., 320 D St., South Boston.
Reinhart, Lawrence P., 57 Walford Way, Clerk, Henry McCarthy, 9 Moulton St., Charlestown.
Reynolds, Thomas E., 22 Pleasant St., Clerk, Inspector of Naval Material, USN, 594 Summer St., Boston.
Riordan, Margaret M., 107 Bartlett St., Clerk, Liberty Mutual Insurance Co., 175 Berkeley St., Boston.
Rizzo, Edmund J., 10 Prospect St., Waterproofer, Stanley Newman Co., 73 Main St., Cambridge.

Ward 2, continued.

Roche, Edward W., 13 Union St., Truck Driver, Air Force, C.R.C., Hanscom Field, Bedford.
Roger, Benjamin Allen, Jr., 11 Parker St., Mechanic, Clark & Cook, Inc., 38 Harvard Av., Medford.
Ruiz, Edward F., 9 Cook St., Elevator Mechanic, General Service Admin., U. S. Government, 120 P. O. Bldg., Boston.
Russell, Walter J., 29 Monument Sq., Shipper, Rust Master Chemical Corp., 56 Creighton St., Cambridge.
Ryan, Bernard T., 56 Green St., Repairman, Western Electric, 705 Mt. Auburn St., Watertown.
Ryan, John J., 73 Walford Way, Stock Room Man, Raymond's Dept. Store, 256 Washington St., Boston.

Sablock, Joseph P., 70 Winthrop St., Call Taker Service Dept., Westinghouse Elec. Supply Co., 95 Brookline Av., Boston.
Sanborn, William B., 7 Lawrence St., Warehouseman, Boston Naval Shipyard, Charlestown.
Scanlan, Gerald A., 7 Auburn St., Checker and Packer, Schmid Bros., Inc., 280 Summer St., Boston.
Schulze, Erich A., 57 Monument Av., Auto Sub. Station Operator, MTA, 31 St. James Av., Boston.
Severino, Gerlando A., 7 Marshall Block, Electronic Engineer, Raytheon Manufacturing Co., Box 87, Maynard, Mass.
Seward, William F., 22 Elm St., Foreman, Revere Sugar Refinery, 333 Medford St., Charlestown.
Shanahan, Warren T., 19 Devens St., Clerk-Typist, Boston Naval Shipyard, Bldg. No. 58, Charlestown.
Sharpe, Edward John, 34 Mead St., Electrician, Boston & Maine R. R., North Station, Boston.
Shea, John F., 16 Brighton St., Maintenance, Masury Young Co., 76 Roland St., Charlestown.
Shea, John J., 9 Prospect St., Operator, Metropolitan Transit Authority, Park Square Bldg., Boston.
Sheehan, John A., 26 Bunker Hill St., Chemical Compounder, Am. Fin. and Chem. Co., 1012 Broadway, Chelsea.
Sheridan, Francis, 291 Bunker Hill St., Machine Operator, W. F. Schrafft & Sons, 529 Main St., Charlestown.
Shrewsbury, William V., 121 Walford Way, Mechanic, U. S. Post Office, South Postal Annex, Boston.
Simard, Alfred A., 6 Cook St., Electrician, Boston Maine R. R., Causeway St., Boston.
Simpson, Eugene F., 76 High St., Bakery, Stop & Shop Bakery, 226 Causeway St., Boston.
Stevenson, William, 8 Mystic Place, Offset Feeder, Rust Craft Pub., Rust Craft Rd., Dedham.
Steward, Robert F., 441 Main St., Operator, Metropolitan Transit Auth., Park Square Bldg., Boston.
Stickney, John P., 18 Harvard St., Watchman, Waterfront Service Co., Inc., Lewis Wharf, Boston.

Ward 2, continued.

Stingel, George E., 74 Tremont St., Warehouseman, Hoosac Storage & Warehouse Co., 115 Water St., Boston.
Studley, Frederick, 516A Main St., Meat Cutter, Charlestown Packing Co., 980 Mass. Av., Boston.
Sullivan, Coleman F., 25 Pearl St., Inspector, Gillette Safety Razor Co., Gillette Park, South Boston.
Sullivan, Donald A., 93 Pearl St., Book Shipper, Harvard University Press, 79 Garden St., Cambridge.
Sullivan, John F., 69 Tremont St., Warehouseman, Fitz Warehouse Corp., 137 Kneeland St., Boston.
Sullivan, Patrick Francis, 10 Lawnwood Pl., Dept. Manager, Raytheon Co., Foundry Av., Waltham.
Sullivan, Patrick J., 78 Tremont St., Freight Handler, Boston & Maine R.R., 85 Water St., Charlestown.
Sullivan, Quinlan J., 42 Green St., Checker, W. F. Schrafft's, 429 Main St., Charlestown.
Sweeney, Marguerite F., 1 Adams St., Social Worker, Nazareth, 420 Pond St., Jamaica Plain.

Tanner, Philip R., 267 Bunker Hill St., Staff Engineer, Boston Gas Co., 100 Arlington St., Boston.
Teel, Arthur L., 50 O'Brien Ct., Machinist, James Rudolph, 381 Congress St., Boston.
Theologon, Peter, 52 Monument Av., Clerk, Internal Revenue Service, 174 Ipswich St., Boston.
Thomas, John Norman, 3 Forest Pl., Carpenter, Tufts University, Medford.
Tkachuh, Albert, 19 Monument Sq., Piper, Monsanto Chemical, Alfred St., Everett.
Tobin, William, 16 Auburn St., Storekeeper, Revere Sugar Refinery, 333 Medford St., Boston.
Toomey, Helen F., 125 Elm St., Clerk, Boston Edison Co., 39 Boylston St., Boston.
Toomey, John J., 50 Medford St., Pressman, Boston Globe Newspaper Co., 200 Morrissey Blvd., Dorchester.
Trider, Walter E., 3 Trenton St., Clerk, Railway Express Agency, 710 Atlantic Av., Boston.
Tryder, Paul E., 17 Cross St., Dairy Worker, H. P. Hood & Sons, 500 Rutherford Av., Boston.
Tucker, Edward J., 3 Seminary St., Manager, Rockland Atlas National Bank, 30 Congress St., Boston.
Tucker, James J., 287 Bunker Hill St., Installer, Amer. Dist. Telegraph Co., 60 State St., Boston.

Wadleigh, Ernest C., 97 Bartlett St., Manager, Recording and Statistical Corp., 55 Wm. T. Morrissey Blvd., Dorchester.
Wall, John R., 45 High St., Painter and Rigger, Fred P. Mersereau, 176 Federal St., Boston.

Ward 2, continued.

Walles, James E., 17 Prospect St., Warehouseman, Wiggins Terminal, 50 Terminal St., Charlestown.
Walsh, Arthur F., 57 Elm St., Appliance Serviceman, Boston Gas Co., 100 Arlington St., Boston.
Walsh, John, 68 Bunker Hill St., Laborer, Revere Sugar Co., 333 Medford St., Charlestown.
Walsh, Mary T., 43 Tufts St., Transcription Machine Operator, Employers Group Insurance Co., 110 Milk St., Boston.
Ward, George J., 21 Prospect St., Clerk, U. S. Post Office, Devonshire St., Boston.
Ward, Joan T., 20 Allston St., Bank Clerk, Federal Reserve Bank, 30 Pearl St., Boston.
Welch, Robert E., 80 Bunker Hill St., Electronic Technician, Boston Naval Shipyard, Charlestown.
Welsh, Harold C., 53 Monument St., Sales Clerk, Johnnie Walker Riding Apparel, Inc., 190 Boylston St., Boston.
Wheeler, Ralph H., 17 Polk St., Laborer, Clark Lurton Corp., 40 Water St., East Cambridge.
Whelan, John A., 48 Mt. Vernon St., Insurance Auditor, Employers' Liability Assurance Co., 110 Milk St., Boston.
White, John F., 50 Monument St., Machine Operator, Peter Gray Corp., Binney St., Cambridge.
White, Thomas C., 58 Monument St., Foreman, Smyly Buick, Inc., 54 Holden St., Malden.
Whitlock, Catherine A., 79 Bartlett St., Switchboard Operator, Checker Taxi Co., 10 Gainsboro St., Boston.
Williams, Robert, 438 Bunker Hill St., Engineering Aide, M. I. T. Lincoln Laboratory, Wood St., Lexington.
Wilson, Joseph A., 11 Walker St., Shipfitter, Boston Naval Shipyard, Charlestown.
Wrenn, Mary B., 9 Cross St., Clerk, U. S. Internal Revenue Service, 174 Ipswich St., Boston.

WARD 3.

Abruzzio, Thomas, 43 Charter St., Salesman, Self Employed, 276 Columbia St., Cambridge.
Alfe, Francis L., 43½ Charter St., Buyer, Gilchrist Co., Washington St., Boston.
Algren, Verne N., 32 Doane St., Clerk, Small Business Administration, 470 Atlantic Av., Boston.
Aloise, John S., 23 Sheafe St., Waiter, Yankee Fisherman, 100 Atlantic Av., Boston.
Amoroso, Joseph, Jr., 146 Salem St., Machinist Helper, Boston Naval Shipyard, South Boston.
Annino, Angelo J., 224 Hanover St., Credit Manager, General Heat & Appliance Co., 1265 Boylston St., Boston.
Arvanites, John N., 36 South Russell St., Waxer, Sam Werlin, 145 Pierce St., Malden.
Assenza, Lena, 32 Fleet St., Supervisor, Jordan Marsh Co., Washington St., Boston.

Balukevich, John A., 5 Warrenton St., Stockman, Walworth Co., 1515 Washington St., Braintree.
Barack, Maxwell P., 62 Long Wharf, Advertising Salesman, Boston Herald-Traveler Corp., 300 Harrison Av., Boston.
Barrasso, Ernest A., 59 Hull St., Shoeworker, Fenton Shoe Corp., 120 Porter St., Cambridge.
Bartolucci, Nicholas, 116 Prince St., Laborer, Robert A. LaCentra Co., 57 North Washington St., Boston.
Battaglia, Rosario, 28 Sheafe St., Cook, Kenmore Hotel, 490 Commonwealth Av., Boston.
Battersby, Sidney, 7 Stillman St., Assembler, Raytheon Mfg. Co., Waltham.
Baudanza, Anthony P., 39 Charter St., Internal Revenue Agent, U. S. Treasury Dept., 55 Tremont St., Boston.
Bellissimo, Vincent P., 24 Hale St., Truck Driver, Superior Motor Co., 25 Proctor St., Roxbury.
Berman, Nathan, 27 Milford St., Factoryworker, Leo Deutsch, 111 Summer St., Boston.
Bettano, Charles J., 5 Leverett St., Mail Clerk, U. S. Post Office, South Postal, Boston.
Blacklock, George W., 51 Allston St., Assistant Treasurer, Mass. Savings Bank, 52 Congress St., Boston.
Blood, William H., 379 Charles St., Accountant, Commonwealth of Mass., Dept. Corp. & Taxation, State House Room, 251, Boston.
Bocchino, Anthony P., 152 Salem St., X-Ray Assembler, Tracerlab, Inc., 1601 Trapelo Rd., Waltham.
Bondanza, Joseph, 5 Margaret St., Laborer, Boston Naval Shipyard, Charlestown.

Ward 3, continued.

Bonfiglio, Joseph L., 11 Sheafe St., Business Representative, General Const. Union Local 157, 238 Main St., Cambridge.
Bonin, Carl C., 68 Long Wharf, Engraver, Adolph Bauer, Inc., 470 Centre St., Quincy.
Borzillo, Pasquale, 37 Fleet St., Laundromat Manager, Self Employed, 37 Fleet St., Boston.
Bosco, Giovanni, 109 Prince St., Meat Packer, Sherman, 155 Southampton St., Boston.
Bosco, Stephen W., Jr., 21 Margaret St., Accountant, Boston Edison Co., 182 Tremont St., Boston.
Bova, Phillip P., 54 Norman St., Warehouseman, Leo Pistirino, 53 Fargo St., South Boston.
Bowden, A. Hotchkiss, 54 South Russell St., Accountant, The First Boston Corp., 75 Federal St., Boston.
Breslin, Francis X., 52 Joy St., Paper Cutter, Rand, Avery, Gordon & Taylor, 871 Commonwealth av., Boston.
Brogna, Joseph, 8 Corning St., Chef, Ernest Covino, 22 Boylston St., Cambridge.
Bruno, Joseph, 16 Hull St., Presser, Robert Lawrence Co., 217 Friend St., Boston.
Butera, Domenic, 242 North St., Meat Cutter, Saverio Maietta, 526 Medford St., Somerville.

Cangemi, Nina, 39 Charter St., Office Clerk, Liberty Mutual Ins. Co., 175 Berkeley St., Boston.
Caprano, Vito A., 14½ Hull St., Mechanic, Boston Naval Shipyard, Charlestown.
Capuano, Peter J., 2 Henchman St., Mill Operator, Kyanize Paints, Inc., Everett.
Cardoza, Manuel, 9 Power's Ct., Laborer, Boston Naval Shipyard, Charlestown.
Carroll, Alfred L., 4 Bulfinch Pl., Expediter, United Pub. & Print, Inc., Dedham Park, Dedham.
Castaldini, Leonard A., 3 Stillman Pl., Clerk, Downtown Realty, 213 Hanover St., Boston.
Cataldo, Anthony J., 113 Salem St., Electronic Mechanic, Boston Naval Shipyard, Charlestown.
Chiarenza, Joseph D., 12 Hanover Av., Coordinator, Raytheon Mfg. Co., Waltham.
Chiesa, Louis A., Jr., 15 Cooper St., Ropemaker, Boston Naval Shipyard, Charlestown.
Cialfitto, Michael, 454 Hanover St., Foreman, George W. Moore, Inc., 100 Beaver St., Waltham.
Cicerone, Giuseppe, 22 Fleet St., Candy Maker, N. E. Confectionery Co., 254 Massachusetts Av., Cambridge.
Cicerone, Pasquale, 28 Parmenter St., Candy Maker, N. E. Confectionery, 254 Massachusetts Av., Cambridge.
Cirino, Salvatore, 40 Lewis St., Foreman, J. W. Moore Machinery Co., 103 Spring St., Everett.

Ward 3, continued.

Cloyd, Royal H., 42 Union Park, Director, American Unitarian Assn., 25 Beacon St., Boston.
Connolly, Joseph, 99 Waltham St., Factoryworker, Farrington Mfg. Co., Needham.
Converse, Edward H., 68 Pemberton Sq., Chemical Manufacturer, Self Employed, 32 India Wharf, Boston.
Cooke, Jeannette F., 1328 Washington St., Clerk-Typist, Commonwealth of Massachusetts, 400 Stuart St., Boston.
Cote, Henry, 88 Endicott St., Ropemaker, Boston Naval Shipyard, Charlestown.
Cox, John William S., 19 T Wharf, Instructor, Bertram C. Hargraves, 285 Huntington Av., Boston.
Currie, Malcolm S., 29 Bowdoin St., Cafeteria Cashier, Massachusetts General Hospital, Fruit St., Boston.

D'Agostino, Joseph A., 24 Charter St., Furniture Manufacturer, J. D'Agostino Furniture Co., 19 Norman St., Boston.
D'Agostino, Salvatore, 12 Greenough Lane, Machinist, Colonial Engineering Co., Cambridge.
Daguer, Thomas, 4 Corning St., Saladman, Sherrard Co., Tremont St., Boston.
Daly, William P., 429 Hanover St., Dispatcher, Boston Tow Boat Co., 54 Lewis Wharf, Boston.
D'Antonio, Florio W., 218 North St., Foreman, The Great Atlantic and Pacific Tea Co., 151 Northern Av., Boston.
Davidson, Irving, 57 Green St., Printer, Daniels Printing Co., 77 North Washington St., Boston.
DelloRusso, Anthony T., 29½ Sheafe St., Electrician, Hunt Spiller Mfg. Corp., 383 Dorchester Av., South Boston.
DeMusis, Nicolo, 16 Margaret St., Upper Fitter, William Filene & Sons Co., 426 Washington St., Boston.
DeStefanis, Domenic A., 25 Ridgeway Lane, Painter, Boston Naval Shipyard, Charlestown.
DeVico, William A., 114 Prince St., Letter Carrier, U. S. Post Office, Roxbury.
DiBenedetto, John, 12 Foster St., Mechanic, Stern Can Co., 71 Von Hillern St., South Boston.
DiCarlo, Rosario J., 23½ Charter St., Shipping Clerk, W. F. Schraffts, 529 Main St., Charlestown.
DiGangi, Vincent, 7 Hull St., Engineman, Boston Naval Shipyard, Charlestown.
DiGiorgio, William A., 91 Prince St., Shipper, State Chemical Co., 196 State St., Boston.
DiNisco, Joseph A., 5 Fleet St., Clerk, U. S. Government, South Postal Annex, Boston.
DiPrimo, James, 38 Charter St., Designer, Raytheon Mfg. Co., York St., Andover.
Doherty, William J., 43 Joy St., Mailer, Hearst Corp., 5 Winthrop Sq., Boston.

Ward 3, continued.

Dolan, William F., 208 Hanover St., Salesman, John E. Cain, 81 East Cottage St., Dorchester.
Donelan, Joseph P., 13 Bowdoin St., Guard, Watt's Detective Agency, 40 Court St., Boston.
Draper, Camilla, 38 Joy St., Medical Secretary, Lahey Clinic, 605 Commonwealth Av., Boston.
Dubuc, Louis J., 47 Milford St., Painter, Self Employed, 47 Milford St., Boston.
Duemmling, George W., 29 Hancock St., Baker, F. W. Woolworth Co., 490 Washington St., Boston.
Dundas, William R., 41 Joy St., Insurance Agent, John Hancock Mutual Life Ins. Co., 200 Berkeley St., Boston.
Dutton, Albert L., 17 Greenough Lane, Bench Hand, Manning, Maxwell, Moore, 65 Grove St., Watertown.

Ecker, Jane K., 44 Joy St., Art Editor, D. C. Heath, 285 Columbus Av., Roxbury.
Esposito, Albert, 15 Henchman St., Truck Driver, Joseph A. Esposito, 200 Endicott St., Boston.

Farinella, Michael F., 259 North St., Carbon Coater, Ace Carbon Co., 413 Summer St., South Boston.
Ferrante, Savino A., 62 Hale St., Furniture Manufacturer, Self Employed, 228 Friend St., Boston.
Ferrara, Pasquale, 19 Allen St., Auto Service Sales, Hub Motor Car Co., 1283 Washington St., Boston.
Ferullo, George G., 25 Hanover Av., Engineering Aide, Anelex Corp., 150 Causeway St., Boston.
Ficociello, Gerald N., 342 Hanover St., Postal Clerk, U. S. Post Office, Boston.
Finnerty, Robert F., 9 Johnny Ct., Retailer, Lincoln Stores, Inc., 1431 Hancock St., Quincy.
Fopiano, William, 71 North Margin St., Janitor, Mr. Blair, 79 Cambridge St., Boston.
Ford, Norman J., 86 Bowdoin St., Investigator, Standard Service Bureau, Inc., 141 Milk St., Boston.
Frangiamone, Salvatore, 15 Charter St., Bartender, Cantina Italiana, 346 Hanover St., Boston.
Fraser, William, 28 Dwight St., Porter, Navy Yard Cafeteria, Charlestown.
Frenzo, Michael, 14 North Anderson St., Clerk, Home Hardware, Inc., 691 Tremont St., Boston.

Gambale, Frank, 20 Prince St., Supervisor, U. S. Dept. of Army, Army Base, South Boston.
Giacalone, Angelo, 302 North St., Accountant, Hart Top, Inc., 220 Summer St., Boston.
Gianino, Frank R., 10 Norman St., Printer, Boston Globe Newspaper Co., 135 Morrissey Blvd., Dorchester.

Ward 3, continued.

Giarraffa, Guy, 402 Commercial St., Marine Electrician, Boston Naval Shipyard, Charlestown.
Giella, Fulvio P., 52 Hull St., Bookkeeper, Airways Transportation Co., 256 St. Botolph St., Boston.
Giuggio, Michael, 29 Norman St., Manufacturer, Anthony Yannetti, 112 Railroad Av., Revere.
Goldsberry, Robert L., 109 Charter St., Mail Handler, U. S. Post Office, South Postal, Boston.
Gonia, Joseph, 57 Green St., Hotel Keeper, Balkan House, 57 Green St., Boston.
Greco, Frank A., 19 Fleet St., Mathematics Aide, R. C. A., Rt. 62, Burlington.
Guarino, Samuel J., 144 Prince St., Foreman, Plastics, Reiss Associates, Reiss Av., Lowell.
Gullotto, Albert, 5 Battery St., Machine Operator, Schraffts Chocolate Co., 529 Main St., Charlestown.

Hanna, Sam, 26 Union Pk., Mathematician, Sylvania Electric Products, 1210 Vet. of Foreign Wars Pkwy., West Roxbury.
Harrison, David, 94 Tyler St., House Painter, Maintenance, Statler Office Bldg., Park Sq., Boston.
Hocking, Edward J., 15 Upton St., Truck Driver, State Wide Trans. Co., Eastern Av., Malden.
Holcombe, John B., 10 South Russell St., Technician, Retina Foundation, 30 Chambers St., Boston.
Hubbard, Raymond J., 205 Salem St., Baker, Morris Godfried, 194 Merrimac St., Boston.

Imbimbo, Francesco, 181 Salem St., Display Man, Kennedy's, Inc., 32 Summer St., Boston.

Josephs, Joseph F., 2 May Pl., Optician, Self Employed, 2 May Pl., Boston.

Kostaras, Arthur J., 276A Shawmut Av., Draftsman, Electronic Corp. of America, 1 Memorial Dr., Cambridge.
Koury, Richard A., 12 Bond St., Truck Driver, House of Molineux, Inc., 35 Lansdowne St., Boston.
Kulas, B. Robert, 32 Allston St., Bank Clerk, Boston Penny Savings Bank, 1375 Washington St., Boston.

LaGrassa, Peter P., 10 Hanover Av., Technician, Minn. Honeywell Co., 151 Needham St., Newton.
Lanzilla, Vincent J., 276 Hanover St., Roofer, Bill Jackman, 19 Cooper St., Boston.
Lauretano, Nicholas A., 44 Snow Hill St., Management Analyst, Dept. of Army Corps of Engineers, 424 Trapelo Rd., Waltham.

Ward 3, continued.

Lazzarino, Peter, 160 Salem St., Utility Man, Boston Edison Co., 182 Tremont St., Boston.
Lebruto, Angelo S., 11 Henchman St., Receiver, Supreme Wine Co., Inc. 340 C St., South Boston.
Lehan, James R., 19 Myrtle St., Laborer, Simmons College, 300 Fenway, Boston.
Litwin, Anton J., 1 Union Pk., Machinist, General Electric Co., Everett.
Liuzza, Harry V., 12 Parmenter St., Shipper, Howe & Bainbridge, 220 Commercial St., Boston.
Lombardi, Antonette, 45 Charter St., Saleslady, Max Dictor & Sons, 3485 Washington St., Jamaica Plain.
(Husband) Truck Driver, Faneiul Hall Dist., Boston.
Lorina, Cosimo, 23 Clark St., Clerk, Post Office Dept., 217 Hanover St., Boston.
Luciano, John R., 4 Charter St., Lithographer, Buck Printing Co., 145 Ipswich St., Boston.
Luciano, Lena M., 144 Prince St., Manager, Sarni Cleansers, 99 Prince St., Boston.
Luisi, Joseph P., 8 Michelangelo St., General Worker, Hy Grade Shoe Co., 84 Elmwood St., Roxbury.
Lutoff, King, 22 Corning St., Shipfitter, Boston Naval Shipyard, Charlestown.
Lutoff, Richard J., 22 Corning St., Bookbinder, George H. Dean Co., 74 India St., Boston.
Lynch, Robert E., Jr., 13 Hancock St., Salesman, Metropolitan Life Ins. Co., 367 Main St., Wakefield.

McCarthy, James C., 15 Dwight St., Painter, Mass. Institute Technology, 75 Massachusetts Av., Cambridge.
McDade, Edward F., 14 South Russell St., Rubber Worker, Boston Woven Hose & Rubber Co., Hampshire St., Cambridge.
McLaughlin, Joseph E., 64 Bowdoin St., Type Compositor, Cecil H. Wrightson, Inc., 74 India St., Boston.
McLeod, George N., Y.M.C.A., Summer St., Electrician, Bethlehem Steel Corp., East Howard St., Quincy.
MacPhail, Ainslie L., 19 Myrtle St., Asst. Treasurer, Mass. Savings Bank, 52 Congress St., Boston.
Maffi, Mary R., 232 Hanover St., Assistant Supervisor, Dickie-Raymond, 470 Atlantic Av., Boston.
Magliaro, Joseph P., 282 Hanover St., Pastry Chef, Giovanni Plescia, 2A Prince St., Boston.
Maio, Joseph P., 27 North Anderson St., Buyer, Jordan Marsh Co., Washinton St., Boston.
Malger, William S., 511 Harrison Av., Chauffeur, Railway Express Agency, Inc., 710 Atlantic Av., Boston.
Maloof, Abraham M., 15 Union Pk., Elevator Operator, R. M. Bradley, 11 Beacon St., Boston.
Maloof, Richard H., 17 Hanson St., Pipe Coverer, Fore River Shipyard, 91 East Howard St., Quincy.

Ward 3, continued.

Malta, Michael M., 28 Irving St., Painter, Self Employed, 28 Irving St., Boston.
Mantone, Joseph G., 185 Endicott St., Pipe Fitter, Boston Naval Shipyard, Charlestown.
Maraia, Albert, 36 Charter St., Electrician, Atlantic Electrical Co., 6 Rowe's Wharf, Boston.
Marinello, Anthony S., 34 Clark St., Meat Packer, Colonial Provision Co., 1100 Massachusetts Av., Roxbury.
Marquard, Samuel J., 6 Moon St., Shoe Cutter, Copley Shoe Co., 24 Water St., Wakefield.
Marra, William, 115 Salem St., Sorter, Railway Express Agency, South Station, Boston.
Martinelli, Helen, 3 Snelling Pl., Salesgirl, Lauriat's Dennison Store, 32 Franklin St., Boston.
Masiello, Salvatore J., 47 Charter St., Salesman, Food Enterprises, Inc., 75 Stanley St., Watertown.
Mastrolia, Emilio, 45 Joy St., Clerk, N. Y., N. H. & H. Railroad Co., 65 Sleeper St., Boston.
Mealey, William G., Jr., 35 Union Pk., Mechanic, U. S. Post Office, South Postal, Boston.
Mercurio, Demetrio A., Jr., 181 Endicott St., Technician, Electronics Corp. of America, 1 Memorial Drive, Cambridge.
Meriano, Michael, 33 Sheafe St., Elevator Operator, Milk Realty Co., 177 Milk St., Boston.
Miceli, Antonio G., 13 Staniford St., Operator, MTA, Park Square Bldg., Boston.
Miceli, Salvatore, 13 Staniford St., Truck Driver, Boston Globe, Morrissey Blvd., Dorchester.
Micelli, Frank, 3 Cooper St., Entertainer, Al Gold Theatrical Agency, 220 Tremont St., Boston.
Molinari, Louis J., 119 Richmond St., Printer, Boston Herald, 300 Harrison Av., Boston.
Moretti, Anthony J., 97 Endicott St., Postal Clerk, U. S. Post Office, South Postal, Boston.
Murphy, Joseph F., 122 Bowdoin St., Building Superintendent, Gorin & Leeder, 318 Harvard St., Brookline.
Musto, Rita, 144 Prince St., Clerk, N. E. Tel. & Tel. Co., 6 Bowdoin Sq., Boston.

Nicastro, Antonio, 58 North Margin St., Pipefitter, Bethelehem Steel Co., Marginal St., East Boston.
Nichols, John B., 37 Union Pk., Checker, McKesson & Robbins, 385 Summer St., Boston.
Norris, Thomas E., 805 Washington St., Maintenanceman, Boston Traffic Commission, Southampton St., Boston.
Noyes, Wesley A., 19 Myrtle St., Linotype Operator, Boston Herald, 300 Harrison Av., Boston.
Nutter, Joseph A., 45A Green St., Metal Worker, J. C. Corrigan Co., Neponset.

Ward 3, continued.

Nutting, George T., 45 Bowdoin St., Printer, Hearst Corp., 5 Winthrop Sq., Boston.

Olivari, Robert, 5 Hull St., Cost Clerk, Bowl-Mor Co., 31 Milk St., Boston.
O'Meara, Dorothy, 118 Union Park St., Clerk, John Hancock Mutual Life Ins. Co., 200 Berkeley St., Boston.
On, Moy G., 147 Tyler St., Waiter, Kay Hong Restaurant, Tyler St., Boston.
Onessimo, Anna A., 21 Margaret St., Teller, N. E. Merchants National Bank, 31 Milk St., Boston.
(Husband) Truck Driver, Vulcan Construction Co., Watertown.
Onessimo, Mayo, 21 Hancock St., Real Estate Broker, Self Employed, 1 Myrtle St., Boston.
Orlandello, Theodore, 79 Joy St., Wire Fence Maker, American Chain Link Co., 24 Ship Av., Medford.

Pagliuca, Angelo, 328 Hanover St., Carpenter, Self Employed, 328 Hanover St., Boston.
Pagliuca, Armando, 96 Prince St., Shipper, Standard Chocolate Co., 108 Richmond St., Boston.
Palladino, Anthony, 163 Endicott St., Schedule-Analyst, Boston Naval Shipyard, Charlestown.
Paparo, Saverio J., 11 Foster St., Truck Driver, U. S. Post Office, A St., South Boston.
Perrotti, Anthony, 184 Salem St., Clerk, Jordan Marsh Co., 350 Washington St., Boston.
Petraglia, John S., 3 Baldwin Pl., Clerk, Boston Naval Shipyard, Charlestown.
Picardo, Mario G., 277 North St., Carpenter, Brunswick Corp., 1041 Commonwealth Av., Boston.
Porcella, Charles E., 5 Lathrop Pl., General Worker, Amour & Chamberlain, 301 Southampton St., South Boston.
Porcella, Frederick, 135 Endicott St., Custodian, Christopher Columbus Catholic Center, 44 Prince St., Boston.
Pugliano, Emily, 27 Thacher St., Legal Secretary, Raytheon Co., 1360 Soldiers Field Rd., Brighton.

Rago, Nicholas J., 50 Prince St., Stockman, Boston Naval Shipyard, Charlestown.
Raithel, Tobias, Jr., 17 Compton St., Foreman, W. H. Cole Candy Co. 240 Commercial St., Boston.
Reed, Charles W., 28 Milford St., Steel Mechanic, Scotty's Stainless Steel Co., 342 Western Av., Brighton.
Renna, Ralph A., 60 Prince St., Mailhandler, U. S. Post Office, Terminal Station, South Boston.
Reppucci Louis J., 10 Garden Court St., General Foreman, C. Reppucci & Son, Inc., 10 Garden Court St., Boston.

Ward 3, continued.

Richie, Michael J., 65 North Margin St., Shipper, Scollay Amusement, Scollay Sq., Boston.
Risso, Arthur F., 249 Hanover St., Oven Operator, Caffé Roma, 239 Hanover St., Boston.
Rizzo, Benedetto, 16 Fleet St., Civil Engineer, Clarkeson Engineering Co., 285 Columbus Av., Boston.
Robinson, John E., 276 Tremont St., Chef, Dunn's Tag Co., Columbus Av., Boston.
Rosato, John, 106 Prince St., Stockman, Boston Naval Shipyard, Charlestown.
Rotondi, Mario J., 5 Baldwin Pl., Industrial Photographer, Sylvania Elec. Prod. Inc., 100 First Av., Waltham.
Ruvido, Anthony F., 440 Hanover St., P. O. Clerk, So. Postal Annex, Boston.

Santos, Lillian A., 70 Shawmut Av., Housekeeper, Miss Nettie Shapiro, 22 Warrenton St., Roxbury.
Saraceni, Francesco, 2 Michelangelo St., Machinist, Hub Folding Box Co., 16 Binford St., South Boston.
Sarni, Michael J., 36 North Bennet St., Fruit Buyer, Gloria Chain, 26 Central Sq., E. Bos.
Sarno, Adam, 219 Dover St., Handyman, Baltimore Brushes Inc., 2 Northampton St., Boston.
Sarno, Albert J., 16 Hull St., Mail Clerk, U. S. Govt., Federal Bldg., Boston.
Shagoury, Michael, 37 Upton St., Mechanical Assembler, Raytheon Mfg. Co., Foundry Av., Waltham.
Sherman, Helen Wilson, 19 T Wharf, Artist, Self Employed, 19 T Wharf, Boston.
(Husband) Clerk, U. S. Air Force, Army Base, So. Boston.
Skiffington, Mark T., 36 Hancock St., Section Head, John Hancock Mutual Life Ins., Co., 200 Berkeley St., Boston.
Skinner, Lawrence J., 148½ Prince St., Engineer, Raytheon Mfg. Co., Waltham.
Smith, John H., 3 Blossom Ct., Tablet Coater, Tailby Nason Co., 49 Amherst St., Cambridge.
Spellberg, Samuel, 23 Milford St., Tank Man, Raytheon Mfg. Co., River St., Waltham.
Strabone, Anthony F., 484 Commercial St., Blue Printer, Commonwealth of Mass., 100 Nashua St., Boston.
Straccia, Frank P., 8 Noyes Pl., Postal Clerk, U. S. Post Office, Boston.
Sutera, Vincent P., 52 Lewis St., Truck Driver, Jason Supply Co., 61 Chatham St., Boston.

Tammaro, Rose, 134 Prince St., Secretary, Sears, Roebuck & Co., 201 Brookline Av., Boston.
Toomey, Frank, 19 Myrtle St., Clerk, Rockland Atlas Nat. Bank, 199 Washington St., Boston.
Trebino, Louis C., Rear 36 North Bennet St., Supv. Mechanical Inspector, Sylvania Electric, 100 First Av., Waltham.

Ward 3, continued.

Troisi, Anthony, 46 Snow Hill St., Machine Operator, Beacon Plastic Corp., 82 Needham St., Newton Highlands.
Troyan, Robert M., 3 South Margin St., Truck Driver, Federal Liquors Ltd., 54 Chardon St., Boston.

Ulchak, Michael F., 19 Bradford St., Upholsterer, Boston Naval Shipyard, Charlestown.

Valhos, James, 48 Irving St., Busboy, Sharafs, 125 Broadway, Boston.
Vena, Alphonso, 16 Foster St., Bookkeeper, Providence Packing Co., 141–143 Fulton St., Boston.
Venezia, Arthur A., 40 Sheafe St., Shipper, Anderson Mfg. Co., 189 A St., So. Boston.
Veneziano, Rocco, 1 Anthony Pl., Laborer, Vappi Constr. Co., Cambridge.
Venuti, Charles S., 33 Clark St., Meat Cutter, Eugene Rothmund, 21–23 South St., Somerville.
Vernon, Harry L., 11 Bulfinch St., Clerk, U. S. Post Office, Boston.
Vetrino, Louise, 59 Charter St., Packer, Stop & Shop, 253 Causeway St., Boston.
(Husband) Porter, Dr. Scholls Foot Comfort Shop, Temple Pl., Boston.
Vigorito, Carmine A., 15 Cooper St., Letter Carrier, U. S. Govt., Back Bay P. O., Boston.
Viscione Frank A., 33 Sheafe St., Clerk, Leo Pistorinio, 53 Fargo St., Boston.
Visconti, Antonetta M., 56 Prince St., Stitcher, Mrs. Flora Manazir, 124 Kneeland St., Boston.
Visconti, Josephine, 10 Garden Court St., Accounts Clerk, Aetna Casualty Co., 10 Post Office Square, Boston.

Waldman, Joseph, 106 Cambridge St., Storekeeper, Self Employed, 106 Cambridge St., Boston.
Waldron, John F., 17 Boylston St., Mail Clerk, U. S. Post Office, South Postal, Boston.
Walsh, Alice Dorothy, 1413 Washington St., Tea Packer, Salada, Sherriff & Horsey, 399 Washington St., Woburn.
(Husband) Doorman, Strand Theatre, 175 Huntington Av., Boston.
Webb, William, 84 Endicott St., Shipping Clerk, C. N. Miller Co., 100 Mass. Av., Boston.
Weslow, Saul, 10 Garland St., Director, Wells Association, 989 Washington St., Boston.
Williams, Walter, 118 Shawmut Av., Electrician, U. S. Air Force, Hanscom Field, Bedford, Mass.
Wills, Thomas P., 1 Myrtle St., Accountant, U. S. Shoe Machinery Corp., 140 Federal St., Boston.
Wong, Kenneth S., 36½ Harrison Av., Technician, Epsco, 275 Massachusetts Av., Cambridge.

Ward 3, continued.

Zewey, Thomas J., 51 Bradford St., Laborer, Weather-Wise of New England, 363 Albany St., Boston.
Zine, Joseph, 16 Union Park St., Letter Carrier, U. S. Post Office, Boston.

WARD 4.

Abbott, Hazel L., 30 Hemenway St., Switchboard Operator, Charles T. Main, Inc., 80 Federal St., Boston.
Abboud, George A., 174 West Brookline St., Clerk, U. S. Government, South Postal Annex, Boston.
Adams, Louise T., 24 Clearway St., Clerk, Christian Science Publishing Society, 1 Norway St., Boston.
Adelman, Ethel G., 52 Clearway St., Secretary, The First Church of Christ, Scientist, 107 Falmouth St., Boston.
Ainley, Marion H., 410 Stuart St., Accounting Supervisor, Mass. Inst. of Tech., 79 Massachusetts Av., Cambridge.
Alexander, Percy, 34 Dartmouth St., Cook, Sherry Biltmore Hotel, Boston.
Allen, Paul M., 18 Edgerly Rd., Technician, Laboratory for Electronics, 75 Pitts St., Boston.
Anastos, Ernest, 82 St. Stephen St., Engineer, Sylvania Electric Products, Inc., 189 B St., Needham.
Anderson, Dwight, 48 Montgomery St., Restaurateur, Corner Luncheonette, Inc., 641 Blue Hill Av., Dorchester.
Annis, Robert C., 111 Norway St., Technician, Epsco, Inc., 275 Massachusetts Av., Cambridge.

Backman, Albert B., 116 Chandler St., Estimator, Boston Naval Shipyard, Charlestown.
Baker, Francis V., 59 Westland Av., Clerk, Perkins Machinery Co., Needham.
Baker, Leroy S., 97 St. Stephen St., Administrator, Mobil Oil Co., 648 Beacon St., Boston.
Bartlett, Deborah D., 23 Blagden St., Medical Secretary, N. E. Center Hospital, 171 Harrison Av., Boston.
Basiliere, Joseph O., 111 Norway St., Warehouseman, Avon Corrugated Co., 22 Roberts Rd., Cambridge.
Bassett, Margaret, 115 St. Stephen St., Engineer, Raytheon Mfg. Co., 55 Chapel St., Needham.
Baumback, Alfred, 11 Concord Sq., Counterman, Astor Restaurant, 1553 Washington St., Boston.
Baxter, Phillip E., 88 Exeter St., Ticket Agent, N. Y., N. H. & H. Railroad, South Station, Boston.
Bearse, Donald Myles, 24 Westland Av., Purchasing Agent, Cramer Electronics, Inc., 811 Boylston St., Boston.
Beatty, Albert, 312 Columbus Av., Porter, Kenmore Cleaner, 132 Essex St., Boston.
Berry, Osborn, 58 Annunciation Rd., Domestic, Mrs. Gaudin, 32 Leonard Av., Newtonville.
Berube, Albert H., 144 Hemenway St., Security Guard, Mass. Inst. of Tech., 244 Wood Av., Lexington.

Ward 4, continued.

Beyer, John, 41 Edgerly Rd., Guard, Gillette Safety Razor Co., Gillette Pk., South Boston.
Bickford, Ethel S., 38 St. Botolph St., Clerk, Exeter Street Theatre, Exeter St., Boston.
Bickford, Fremont L., 148 West Canton St., Painter, Herbert Faulconer, 271 Somerville Av., Somerville.
Bienert, Daniel, 8 Irvington St., Clerk, U. S. Post Office, Newtonville.
Bingham, Lester L., 108 Dartmouth St., Electronics Worker, Photon, Inc., 58 Charles St., Cambridge.
Boland, Eleanor T., 15 Edgerly Rd., Telephone Operator, N. E. Tel. & Tel. Co., 6 Bowdoin Sq., Boston.
Boone, Richard, 39 St. Germain St., Truck Driver, M. & M. Transportation Co., 229 Harvard St., Brookline.
Bovarnick, Henry, 24 Blagden St., Taxi Driver, Checker Taxi Co., 10 Gainsborough St., Boston.
Boyle, George Edward, 21 Burbank St., Telephone Worker, N. E. Tel. & Tel. Co., 233 State St., Boston.
Boyle, John L., 48 Falmouth St., Parts Clerk, Boston Motor Parts, 1186 Commonwealth Av., Allston.
Bradford, Evelyn M., 20 Hemenway St., Secretary, Astro Dynamics, Inc., 200 Sixth St., Cambridge.
Brady, Jeremiah, 282 Columbus Av., Houseman, Statler Hilton Hotel, Park Sq., Boston.
Brady, William, 153 Hemenway St., News Clerk, Leo J. Buckley, 14 Cambria St., Roxbury.
Bragg, Priscilla H., 49 Burbank St., Clerk, John Hancock Mutual Life Ins. Co., 200 Berkeley St., Boston.
Breadmore, Doris M., 230 Massachusetts Av., Clerk, Christian Science Publishing Society, 1 Norway St., Boston.
Breen, John J., 87 Gainsborough St., Clerk, United Air Lines, 156 Stuart St., Boston.
Brennan, Catherine, 24 Westland Av., Secretary, John Hancock Mutual Life Ins. Co., 200 Berkeley St., Boston.
Briggs, Edward A., 319 Huntington Av., Packer, Abbott Laboratories, 101 A St., Needham Heights.
Brooks, Ernest V., 156 West Brookline St., Waiter, Tavern Club, 4 Boylston Pl., Boston.
Brown, Benjamin, 58 Annunciation Rd., Food Serviceman, U. S. Veterans' Hospital, West Roxbury.
Brown, Howard S., 230 Massachusetts Av., Clerk, The Christian Science Publishing Society, 1 Norway St., Boston.
Brown, William, Jr., 85 Dartmouth St., Cook, C. W. Duprey, 150 Massachusetts Av., Boston.
Bruno, Michael, 110 Huntington Av., Bartender, Ferrari's Cafe, 106 Huntington Av., Boston.
Bryant, Howard C., 549A Columbus Av., Meat Grinder, Armour Co., 301 Southampton St., Boston.
Buckley, Arthur C., 54 Westland Av., Sheetmetal Worker, Boston Naval Shipyard, Charlestown.

Ward 4, continued.

Burns, John R., 37 Lawrence St., Pharmacist, Metropolitan Drug Store, 552 Tremont St., Boston.
Burrows, William J., 30 Field St., Warehouseman, Liggett Drug Co., 43 Leon St., Boston.
Burstein, Barney, 175 Dartmouth St., Photographer, Self Employed, 10 Branch St., Boston.

Cabrera, John, 65 Louis Prang St., Presser, Just Right Cleansers, Inc., Sherwood Plaza, Natick.
Callanan, Ernest J., 22 Blagden St., Carrier, U. S. Post Office Dept., Back Bay Annex, Boston.
Campbell, Chester F., 33 St. Botolph St., Steward, Elks Club, 619 Washington St., Boston.
Campbell, Doris A., 30 Cumberland St., Billing Clerk, Northeastern University, 360 Huntington Av., Boston.
(Husband) Painter, Self Employed, 30 Cumberland St., Boston.
Campbell, Nathaniel E., 108 Hemenway St., Maintenance, Pelham Hall, 1284 Beacon St., Brookline.
Casey, Thomas, 46 Westland Av., Bartender, Stephen Casey, 340 Massachusetts Av., Boston.
Caulfield, Joseph H., 65 Hemenway St., Steward, Sidney Hill Country Club, 77 Florence St., Newton.
Chamberlain, Dudley B., 11 Vancouver St., Clerk, Samuel Berkman, 721 Tremont St., Boston.
Clark, James Henry, 29 Yarmouth St., Cook, Sharaf's, Inc., 187 Massachusetts Av., Boston.
Clark, Robert S., 8 Irvington St., Auditor, Parker House, School St., Boston.
Clow, Frederick G. S., 194 West Canton St., Photographer, Jimmy Fund, 35 Binney St., Boston.
Coles, Joseph A., 362 Massachusetts Av., P. O. Clerk, U. S. Post Office Dept., South Postal Annex, Boston.
Collette, Ephraim, 99 Norway St., Electrician, Martin Keough, 74 Fulton St., Boston.
Conant, Judith L., 64 Clearway St., Secretary, Palmer, Dodge, Gardner & Bradford, 53 State St., Boston.
Cooke, Margaret A., 99 Norway St., Clerk, John Hancock Life Ins. Co., 200 Berkeley St., Boston.
Copeland, Leonard L., 11 Rutland Sq., Checker, William Filene's Sons Co., 426 Washington St., Boston.
Corley, Paul Edward, 31 Symphony Rd., Cook, Caribe Lounge, 230 Tremont St., Boston.
Cotter, Francis X., 335 Huntington Av., Attendant, Animal Rescue League 10 Chandler St., Boston.
Crane, William S., Jr., 195 St. Botolph St., Warehouseman, Boston Storage Warehouse, 161 Prescott St., East Boston.
Crawford, David H., 753 Tremont St., Barber, Self Employed, 753A Tremont St., Boston.

Ward 4, continued.

Daigneault, Eugene H., 88 Exeter St., Pressman, Rust Craft, Dedham.
Day, George D., 36 St. Germain St., Porter, New York Central Railroad, South Station, Boston.
Day, Walter L., 90 Huntington Av., Shoe Salesman, E. W. Burt, 17 West St., Boston.
DeLoffi, Thomas V., 24 St. Germain St., Porter, MTA, Sullivan Sq., Charlestown.
DiMartino, Bastiano, 26 Clarendon St., Car Inspector, Boston & Albany Railroad, River St., Allston.
Dismond, Clarence W., 502 Columbus Av., Sales Clerk, Lenox Liquor Co., 1870 Washington St., Boston.
Dixon, Leroy, 47 Symphony Rd., Waiter, Hotel Vendome, Commonwealth Av., Boston.
Dlugosz, Louis, 18 Haviland St., Meat Cutter, Capitol Beef & Prov. Co., 117 Newmarket Sq., Boston.
Donnellan, Christine, 1126 Boylston St., Office Worker, State Street Bank & Trust, 711 Boylston St., Boston.
Doucette, Joseph F., 37 Field St., Night Porter, Sheraton Bldg. Corp., 470 Atlantic Av., Boston.
Douglas, Arthur J., 164 West Newton St., Clerk, Boston Terminal, South Station, Boston.
Dowd, James J., 6 Autumn St., Repairman, N. E. Tel. & Tel. Co., 50 Franklin St., Boston.
Drummey, James V., 643 Huntington Av., Sandblaster, Boston Naval Shipyard, Boston.
Dunn, Clarence E., 77 Dartmouth St., Dog Attendant, Animal Rescue League, 16 Chandler St., Boston.
Dunn, George R., 185 St. Botolph St., Realtor, Self Employed, 185 St. Botolph St., Boston.
Durham, Andrew, 231 West Canton St., Electronic Technician, Raytheon Mfg. Co., Brighton.

Edwards, Rollins, 225 West Canton St., Presser, Acme Cleansers, 3127 Washington St., Boston.
Elliott, Walter N., 203 West Newton St., Janitor, Biltrite Rubber Co., Chelsea.
Evans, Adelaide F., 80 Huntington Av., Secretary, New England Deaconess Hospital, Deaconess Rd., Boston.
(Husband) Building Superintendent, 262 Beacon St., Inc., 262 Beacon St., Boston.
Evans, James, 14 Claremont Pk., Janitor, First Church of Christ Scientist, 107 Falmouth St., Boston.

Fallon, Francis T., 161 West Canton St., Accountant, U. S. Navy Dept., 495 Summer St., Boston.
Farrow, Bernice J., 20 Haviland St., Secretary, Pitney-Bowes, Inc., 6 Charlesgate West, Boston.
Faust, Frank R., 319 Huntington Av., Ticket Seller, Boston Terminal Corp., South Station, Boston.

Ward 4, continued.

Fay, James P., Jr., 331 Huntington Av., Office Worker, Factory Mutual Engineering Div., 1151 Providence Turnpike, Norwood.
Fearon, Timothy F., 574 Huntington Av., Floor Steward, Statler Hotel, Park Square, Boston.
Ferreira, George G., 40 Greenleaf St., Clerk, Lahey Clinic, 605 Commonwealth Av., Boston.
Fitch, Russell G., 32 Falmouth St., Office Clerk, Christian Science Benevolent, 910 Boylston St., Chestnut Hill.
Fleming, George W., 149 West Canton St., Cab Driver, Thomas Healy, 10 Gainsborough St., Boston.
Fogarty, John, 98 Huntington Av., Cook, Commander Hotel, Cambridge.
Fogg, Walter L., 38 Hemenway St., Building Superintendent, Mass. Realty, 11 Queensberry St., Boston.
Foley, Daniel P., 154 Warren Av., Administrative Assistant, Colonial Tanning Co., Inc., 195 South St., Boston.
Fortune, Andrew G., 15 Dartmouth Pl., Stock Packer, Macalaster Bicknell, 243 Broadway, Cambridge.
Foye, Edward W., 76 Westland Av., Letter Carrier, U. S. Post Office, 390 Stuart St., Boston.
Franke, Walter P., 491 Huntington Av., Gilder, Self Employed, 166 Newbury St., Boston.
Fraser, Frank S., 82 Appleton St., Retired Policeman, Boston Police Dept., Berkeley St., Boston.
Freeman, James W., 49 St. Germain St., Salesman, Gilchrist Co., Washington St., Boston.
Fuller, Charles E., 117 St. Botolph St., Painting Contractor, Self Employed, 117 St. Botolph St., Boston.
Furey, Charles E., 61 St. Botolph St., Clerk, Shepard Clark Co., 17 Bowker St., Boston.
Furlong, Carl E., 168 Huntington Av., Draftsman, Raytheon Mfg. Co., Foundry Av., Waltham.

Garfield, Leo D., 98 Hemenway St., Guard, Polaroid Corp., 730 Main St., Cambridge.
Gearin, James M., 316 Huntington Av., Clerk, Railway Express Agency, 710 Atlantic Av., Boston.
Geary, John E., 71 Gainsborough St., Railroad Employee, New Haven R.R., South Station, Boston.
Genin, Eugene M., 331 Huntington Av., Cook, Joseph's Restaurant, 279 Dartmouth St., Boston.
Gibbs, Fred A., 99 Warren Av., Auto Mechanic, Self Employed, 758A Commonwealth Av., Boston.
Gifford, Albert, 230 West Newton St., Short Order Cook, Hayes & Bickford Lunch System, 26 Huntington Av., Boston.
Gilbert, Oswald M., 332A Massachusetts Av., Assembler, Elliott Enterprises, 148 Albany St., Cambridge.
Gillis, F. Elizabeth, 64 Burbank St., Librarian, East Branch Library, Mt. Auburn St., Watertown.

Ward 4, continued.

Gilmore, Thomas W., 182 West Canton St., Elevator Operator, Exchange Building, 53 State St., Boston.
Glasby, George W., 54 Montgomery St., Clerk, Jordan Marsh Co., 450 Washington St., Boston.
Gleason, Norman B., 337 Huntington Av., Designer, Fannette Hat Shop, 154 Newbury St., Boston.
Glynn, Elizabeth H., 55 Burbank St., Supervisor, Harper-Atlantic Sales, Inc., 8 Arlington St., Boston.
Goodwin, Hugh, 60 Clarendon St., Clerk, Daniel Frank Co., 94 Federal St., Boston.
Gordon, George N., 69 Gainsborough St., Clerk, Lawler Realty Corp., 69 Gainsborough St., Boston.
Gortz, Max, 171 Hemenway St., Manager, Troy Garage Ass'n, Inc., 24 Mt. Vernon St., Dorchester.
Goshgarian, Robert, 41 Burbank St., Import Manager, Wm. Filene's Sons Co., 426 Washington St., Boston.
Gray, Harold A., 28 Yarmouth St., Mechanic, Hoover Motors Inc., 21 Buckingham St., Boston.
Greco, Anthony, 28 Dartmouth St., Draftsman, Boston Naval Shipyard, Charlestown.
Green, Fred L., 50 Annunciation Rd., Machine Operator, Evelyn Hat Co., 105 Chauncy St., Boston.
Greensmith, Robert E., 25 Follen St., Laborer, Sears Roebuck Co., 201 Brookline Av., Boston.
Guinto, Charles, 85 St. Botolph St., Shipper, Gillette Safety Razor Co., A St., South Boston.
Gunn, Edna M., 17 Durham St., Clerk, Jordan Marsh Co., Washington St., Boston.
Gurney, Rolland S., 64 Hemenway St., Station Receiver, MTA, 31 St. James Av., Boston.

Hall, Margaret L., 597 Tremont St., Secretary, Merchants Mutual Ins. Co., 137 Newbury St., Boston.
Halliburton, Josephine, 155 Huntington Av., Clerk, Christian Science Publishing Society, 1 Norway St., Boston.
Hankard, Herman J., Sr., 64 Burbank St., Personnel Recruiter, Abbott's Employment Specialists, 150 Tremont St., Boston.
Hanley, Stephen G., 120 Pembroke St., Clerk, U. S. Post Office, Boston.
Hanson, Henning G., 23 Forsyth St., Machinist, Boston Naval Shipyard, Charlestown.
Harney, Robert E., 23 Forsyth St., Civil Service Claims Representative, U. S. Dept. of Health, Education & Welfare, 120 Boylston St., Boston.
Harrington, William W., 71 Gainsborough St., Electrician, New Haven R.R., Dover St., South Boston.
Haskell, Mildred, 44 Falmouth St., Clerk, Christian Science Publishing Society, 1 Norway St., Boston.
Hawks, Louis H., Jr., 19 Hemenway St., Salesman, Penetone Co., Tenafly, New Jersey.

Ward 4, continued.

Henley, Chester, 544 Columbus Av., Welder, Bethlehem Steel Co., Howard St., Quincy.
Hill, Joan Dorothy, 60 Fenway, Social Worker, Christ Child Society, 54 Kinnaird St., Cambridge.
Hill, Murray, 76 West Rutland Sq., Maintenanceman, Mass. Inst. of Tech., Massachusetts Av., Cambridge.
Hill, Robert, 86 Annunciation Rd., Operator, Longwood Medical Bldg., 319 Longwood Av., Boston.
Hill, William L., 48 Falmouth St., Postal Clerk, U. S. Post Office, Stuart St., Boston.
Hoffses, Elizabeth, 9 Norway St., Clerk, The First Church of Christ Scientist, 107 Falmouth St., Boston.
Howard, Kenneth W., 70 Symphony Rd., Printer, Libbie Printing Co., Inc., 465 Cambridge St., Boston.
Hubbard, George D., Jr., 7 Symphony Rd., Chemical Worker, Monsanto Chemical Co., Chemical Lane, Everett.
Hunt, Frank W., Jr., 88 Exeter St., Night Clerk, Federal Reserve Bank, 30 Pearl St., Boston.
Hunt, Lawrence W., 80 Fenway, Pipefitter, Esso Standard Oil Co., Beacham St., Everett.
Hyland, Irving W., 92 St. Botolph St., Porter, Walton Lunch Co., 540 Commonwealth Av., Boston.

Ivusic, Margaret E., 1000 Boylston St., Clerk, Railway Express, 710 Atlantic Av., Boston.
(Husband) Tailor, Self Employed, Lexington.

Jackson, Preston, 138 St. Botolph St., Truck Driver, Mearle O'Leary, 89 Damrell St., South Boston.
Jacobson, Frank R., 98 Hemenway St., Information Man, First National Bank, 67 Milk St., Boston.
James, Marie, 51 Exeter St., Typist, G. M. Rogers, 610 Atlantic Av., Boston.
Jennings, Robert, 11 Durham St., Cleaner, Self Employed, 764 Columbus Av., Boston.
Jeon, Arthur, 17 Forsyth St., Salesman, Winthrop Laboratories, Inc., 1450 Broadway, New York, N. Y.
Johnson, Edward I., 1 Wellington St., Shipper, Roger Brothers Shoe Co., 137 Kneeland St., Boston.
Johnson, Guy A., 75 Westland Av., Operator, John Hancock Life Ins. Co., 200 Berkeley St., Boston.
Johnson, H. Earle, 81 St. Botolph St., Writer-Musician and Teacher, Self Employed, 81 St. Botolph St., Boston.
Johnson, Ralph, 87 Gainsborough St., Janitor, Dreyfus Medical Bldg., 50 Federal St., Boston.
Johnson, Robert M., 44 Fenway, Salesman, W. J. Connell Co., 210 Needham St., Newton.
Johnson, Walter, 21 Forsyth St., Bank Messenger, Second Bank-State Street Trust, Boston.

Ward 4, continued.

Jones, Spencer C., 48 Annunciation Rd., Mail Handler, U. S. Post Office Dept., South Postal Annex, Boston.

Kardoose, Anthony, 189 West Canton St., Boilermaker, Bethlehem Steel Co., Howard St., Quincy.
Kavafian, Leo S., 97 Hemenway St., Accountant, Self Employed, 97 Hemenway St., Boston.
Kelley, Walter H., 64 Hemenway St., Machinist, U. S. Post Office, Boston.
Kelly, Winifred P., 70 Fenway, Manager, Western Union Telegraph Co., 230 Congress St., Boston.
Kennedy, Gertrude E., 44 Fenway, Secretary, Division of Fisheries and Game, 73 Tremont St., Boston.
Kennedy, John, 82 St. Stephen St., Carpenter, Mass. General Hospital, Fruit St., Boston.
Kennedy, Richard Francis, 144 Hemenway St., Longshoreman, Luckenbach Stevedore Co., Castle Island, South Boston.
Kiddie, David R., 72 Westland Av., Parts Manager, Welders Supply Co., 28 B St., South Boston.
Kimball, Joseph E., 316 Huntington Av., Taxi Driver, Checker Taxi Co., Gainsborough St., Boston.
Kirk, Agnes K., 69 St. Germain St., I.B.M. Operator, Lumberman's Mutual Fire Ins. Co., 632 Beacon St., Boston.
Kobak, Stanley M., 352 Mass. Av., Janitor, Tufts University, Medford.
Kontos, Michael, 241 West Newton St., Student, Mass. Radio School, 271 Huntington Av., Boston.
Krajcer, Michael, 23 St. Botolph St., Broker, Beacon Street Realty Co., 906 Beacon St., Boston.
Kunberger, Charles E., 132 Hemenway St., Draftsman, Boston Gas Co., 144 McBride St., Jamaica Plain.
Kunberger, Karl Edward, 132 Hemenway St., Engineer, Boston Gas Co., 100 Arlington St., Boston.

Lahneman, Imogene M., 167 Huntington Av., Promotion Clerk, Christian Science Publishing Society, 1 Norway St., Boston.
Lambasi, Anthony, 146 West Canton St., Lathe Operator, Balsen-Dow Co., 60 Fulda St., Roxbury.
Lanier, Douglas, 13 Yarmouth St., Auto Mechanic, Self Employed, 13 Yarmouth St., Boston.
Lantz, Loring R., 75 Burbank St., Cook, Ken's at Copley, 549 Boylston St., Boston.
Lassos, Christos P., 316 Huntington Av., Postal Clerk, U. S. Post Office Dept., South Postal Annex, Boston.
Lastoria, Anthony F., 1026 Boylston St., Machinist, Baldwin-Lima-Hamilton Corp., 4th Av., Waltham.
Latimer, George R., 533A Columbus Av., Cook, Buxton Preserving Co., Charlton St., Everett.
Lehman, Robert L., 91 Westland Av., Clerk, Liberty Mutual Ins. Co., 175 Berkeley St., Boston.

Ward 4, continued.

Leverone, Lucille, 26 Hemenway St., Secretary, M. I. T., 77 Mass. Av., Cambridge.
Levine, Maurice W., 8 Garrison St., Mail Handler, U. S. P. O. Dept., So. Postal Annex, Boston.
Lewis, John Mendell, 296 Columbus Av., Jeweler, Self Employed, 296 Columbus Av., Boston.
Lewis, Reuben, 300 Ruggles St., Shipper, Joseph Middleby, Jr., Inc., 337 Summer St., Boston.
Linkenbach, Thomas R., 34 Falmouth St., Construction Superintendent, Pitcher & Co., Inc., 67 Rogers St., Cambridge.
Livingston, Robert, 45 Westland Av., Machine Operator, U. S. Automatic Box Mach. Co., Inc., 18 Arboretum Rd., Boston.
Locke, Winifred, 20 Clearway St., Clerk, John Hancock Life Ins., Berkeley St., Boston.
(Husband) Electrician, U. S. Navy.
Lomon, Elijah L., 17 Greenwich Pk., Porter, Beth Israel Hospital, Brookline Av., Boston.
Loranger, George G., 30 St. Germain St., Jobber, Stop & Shop Inc., Causeway St., Boston.
Luderer, Walter P., 55 Burbank St., Upholsterer, Osker Melzer, 121 Lamartine St., Jamaica Plain.
Lulka, Leonard, 51 St. Stephen St., Rubber Compounder, U. S. Army R. & E. Command, Natick.
Lunt, Ruth T., 9 Norway St., Office Clerk, Will B. Davis, 107 Falmouth St., Boston

McCarthy, John M., 113 Chandler St., Postal Clerk, U. S. Post Office Dept., So. Postal Station, Boston.
McCarthy, John S., 75 Gainsborough St., Technician, Boston Dispensary, 37 Bennet St., Boston.
McDay, John E., 549A Columbus Av., Machine Operator, U. S. Post Office, Boston.
McDevitt, Patrick, 295 Ruggles St., Scorer, Daggett Candy Co., 400 Main St., Cambridge.
MacDonald, Gertrude, 64 Hemenway St., Packer, H. J. Seiler, 110 Norway St., Boston.
McDowell, Paul, 110 St. Stephen St., Photographer, Gerber Photo Service, 814 Washington St., Boston.
McGowan, John G., 26 Museum Rd., Machinist, Boston Naval Shipyard, Charlestown.
MacKay, Frederick, 136 Hemenway St., Milk Salesman, Whiting Milk Co., 570 Rutherford Av., Charlestown.
McKeever, Daniel P., 50 Montgomery St., Clerk, Lawler Realty Co., 68 Gainsborough St., Boston.
MacKerron, Audrey W., 75 Burbank St., Caser, B. F. Goodrich Co., Nichols Av., Watertown.
MacKinnon, John R., 15 Edgerly Rd., Shipper, Hood Rubber Co., 98 Nichols Av., Watertown.

Ward 4, continued.

McMakin, Raymond H., 26 Hemenway St., Receiver, Boston Music Company, 116 Boylston St., Boston.
McNamara, John J., 94 Appleton St., Parker, Decatur & Hopkins, 93 Berkeley St., Boston.
Maloof, Agnes G., 176 Huntington Av., Housewife.
(Husband) Physician, Self Employed, 178 Huntington Av., Boston.
Malouf, Kaissar Nicholas, 44 Dartmouth St., Clerk, Michell Sabbag, 1646 Mass. Av., Cambridge.
Manning, Joseph P., 1030 Boylston St., Identifier, Boston Naval Shipyard, Charlestown.
Masterson, James, 270 Huntington Av., Stationary Fireman, Boston Insulated Wire & Cable Co., Bay St., Dorchester.
Mattie, William A., 113 Gainsborough St., Carpenter, Local 67, Roxbury.
Michelson, Joseph, 24 St. Botolph St., Clerk, Mass General Hospital, Fruit St., Boston.
Mintz, Julius Robert, 65 Burbank St., Cab Driver, Dave Stienberg, 120 Worcester St., Boston.
Modlin, David, 166 West Canton St., Supply Clerk, U. S. Naval Shipyard, Charlestown.
Mohan, James D., 47 Huntington Av., Hotel Clerk, Hotel Canterbury, 14 Charlesgate West, Boston.
Mooney, John J., 263 West Newton St., Clerk, Railway Express Agency, 710 Atlantic Av., Boston.
Moore, Herbert A. T., 70 Fenway, Security Policeman, Mass. Inst. of Tech., 77 Massachusetts Av., Cambridge.
Moore, Oscar C., 85 Warren Av., Clerk, Vance Sanders Inc., 111 Devonshire St., Boston.
Moore, Timothy J., 64 Hemenway St., Pipefitter, U. S. Naval Shipyard, Boston.
Morgan, John J., 16 Cumberland St., Post Office Employee, U. S. Post Office, Boston.
Morrison, Joseph, 9 Rutland Sq., Salesman, Erein Mayzer, 691 Tremont St., Boston.
Morrison, Roy S., 121 St. Stephen St., Draftsman, Ucinite Co., 459 Watertown St., Newtonville.
Mosher, Lyman S., 211 West Newton St., Radio Mechanic, Boston Naval Shipyard, South Boston.
Movsessian, Movses, 34 Dalton St., Rug Repairman, Raymond's, Inc., 360 Washington St., Boston.
Murray, Anthony P., 175 Dartmouth St., Watch Maker, Shreve, Crump & Low, Inc., 330 Boylston St., Boston.

Naylor, Edward P., 337 Huntington Av., Ticket Seller, Boston Terminal Corp., South Station, Boston.
Nerlinger, Samuel, 65 Burbank St., Musician, Bavarian Hofbrau, Dartmouth St., Boston.
Neville, Clem, 30 Annunciation Rd., Bottler, S. S. Pierce Co., 113 Brookline Av., Boston.

Ward 4, continued.

Nolan, Edward J., 65 Hemenway St., Machinist, National Pneumatic Co., 125 Amory St., Roxbury.
Nolan, Howard A., Jr., 9 Columbus Sq., Cab Driver, Checker Cab Co., Gainsborough St., Boston.

O'Banyoun, Arthur S., 15 Claremont Pk., Maintenanceman, Paine Furniture Co., Arlington St., Boston.
O'Brien, Thomas, 104 St. Botolph St., Shipper, Lank, Inc., Ipswich st., Boston.
Outley, William H., 426 Columbus Av., Painter, Edward Kelly, 36 Cameron St., Cambridge.
Owens, James T., Jr., 37 St. Germain St., Postal Supervisor, U. S. Post Office, 201 Massachusetts Av., Boston.

Palmer, Donald M., 86 Gainsborough St., Wood Worker, E. S. Davis & Co., 16 Mill St., Arlington.
Peterson, Wilbur M., 12½ Dartmouth Pl., Doorman, Boston Theatre, 614 Washington St., Boston.
Pierce, George F., 8 Dalton St., Bank Worker, The N. E. Trust Co., 135 Devonshire St., Boston.
Plygavka, Anne, 30 Hemenway St., Secretary, Wayne J. Bellinger, 510 Cambridge St., Allston.
Powell, Sterling W., 121 St. Stephen St., Painter, Hayden Inc., 28 Palmer St., Cambridge.
Powers, Patrick L., 64 Louis Prang St., Receiver, Sears, Roebuck Co., 201 Brookline Av., Boston.
Price, Arthur H., 256 West Newton St., Chef, William Fender, 95 Broad St., Boston.
Pulsifer, Raymond F., 20 Clearway St., Printer, Christian Science Pub. Society, 1 Norway St., Boston.
Purcell, Patrick E., 111 Gainsborough St., Rate Clerk, Pennsylvania Railroad Co., 150 Causeway St., Boston.

Rabinovitz, Arthur, 150 Massachusetts Av., Broker, Self Employed, 150 Massachusetts Av., Boston.
Ready, John W., 99 Norway St., Bell Captain, Copley Square Hotel, 47 Huntington Av., Boston.
Record, Wallace, Jr., 464 Huntington Av., Shoe Worker, Melori Shoe Co., 60 Fulda St., Roxbury.
Reed, Francis V., 372 Longwood Av., Clerk, Liberty Mutual Ins. Co., 175 Berkeley St., Boston
Reilly, Phyllis, 14 Clearway St., Secretary, The Christian Science Publishing Society, 1 Norway St., Boston.
Reynolds, Frank G., 156 Huntington Av., Cook, Sharaf's, 125 Broadway, Boston.
Rich, Stephen A., 37 Lawrence St., Chef, Gagliards' Restaurant, 2 Bridge St., Dedham.
Richardson, Godfrey G., 3 Durham St., Handyman, George Carpenter, 59 Temple Pl., Boston.

Ward 4, continued.

Ridley, Ervin, 498 Columbus Av., Laborer, Labor Pool, 153 Arlington St., Boston.
Rihbany, James, 158 West Canton St., Truck Driver, S. S. Pierce Co., 133 Brookline Av., Boston.
Riley, Charles E., 28 St. Germain St., Salesman, Riley & Co., 25 North Market St., Boston.
Rizza, Joseph G., 409 Huntington Av., Post Office Clerk, U. S. Post Office, Post Office Sq., Boston.
Robertson, Kenneth A., 50 Falmouth St., Office Supervisor, The Christian Science Publishing Society, 1 Norway St., Boston.
Ross, Harmon, 316 Huntington Av., Plumber, E. Bevelander Co., 112 Brighton Av., Allston.
Ross, William J., Jr., 99 Norway St., Machinist, H. K. Porter, Inc., 74 Foley St., Somerville.
Ruel, Harriet, 51 Exeter St., Telephone Operator, U. S. Signal Corps, 666 Summer St., Boston.
Ruff, Ernest, 530 Columbus Av., Porter, New York Central Railroad, South Station, Boston.
Ruiz, Benjamin, 5 Irvington St., Waiter, Locke Ober Co., 3 Winter Pl., Boston.
Russell, Celia, 48 Burbank St., Stitcher, Greene Shoe Co., Harrison Av., Boston.
Russell, David D., 70 Fenway, Printer, Christian Science Monitor, 1 Norway St., Boston.

Saba, Rosalene K., 30 Lawrence St., Desk Clerk, YWCA Berkeley Residence, 40 Berkeley St., Boston.
(Husband) Rooming House Operator, Self Employed, 30 Lawrence St., Boston.
Saddler, Howard, 80 West Rutland Sq., Cook, U. S. Public Health Hospital, 77 Warren St., Brighton.
St. John, Lawrence W., 3 Symphony Rd., Banker, National Shawmut Bank, 40 Walter St., Boston.
Saperstein, Nathan, 70 Huntington Av., Warehouseman, Gilchrist Co., 23 Burlington Av., Boston.
Saunders, Augustus P., 159 St. Botolph St., Dietitian, Kenmore Hospital, 619 Commonwealth Av., Boston.
Saveri, Anthony W., 81 Westland Av., Welder, Raytheon Mfg. Co., Bedford.
Scannell, John J., 74 Fenway, Supervisor, Sears Roebuck & Co., 24 Fullerton St., Boston.
Serpis, Katherine, 36 Falmouth St., Bookkeeper, Sawyer-Tower Inc., 76 Stanley Av., Watertown.
Shamon, John Francis, 46 St. Stephen St., Real Estate Broker, Self Employed, 46 St. Stephen St., Boston.
Shanks, John R., Sr., 157 West Brookline St., Operator, Avon Sole Co., High St., Avon.
Shine, Elizabeth, 38 Falmouth St., Executive Secretary, National Recreation Assn., 8 West Eighth St., New York City.

Ward 4, continued.

Simmons, Grace, 84 Fenway, Bookkeeper, Record-American, 5 Winthrop Sq., Boston.
Simpson, Ruth P., 30 Hemenway St., Saleslady, Gilchrist Co., 417 Washington St., Boston.
Sinclair, Alexander A., 59 Westland Av., Machinist, Perkins School for the Blind, Watertown.
Smith, Lyman H., 193 Huntington Av., Photographer, Jajamcyan Theaters, 246 West Forty-Fourth St., New York, N. Y.
Smyth, John F., 97 St. Stephen St., Postal Worker, U. S. Post Office, South Postal, Boston.
Spear, Walter W., 97 St. Stephen St., Butler, Mrs. H. Kaffenburgh, 190 Middlesex Rd., Chestnut Hill.
Sproules, Harold W., 26 Falmouth St., Chauffeur, American Bridge, Somerville.
Stewart, Joseph, 20 Symphony Rd., Maintenanceman, First Church of Christ Scientist, 107 Falmouth St., Boston.
Stone, Ruth M., 115 Norway St., Clerk, Employers' Liability Corp., 110 Milk St., Boston.
Storms, James L., 558 Columbus Av., Waiter, David Steinberg, 84 Beacon St., Boston.
Strynk, Thomas S., 28 Dartmouth St., Retired, U. S Coast Guard.
Sullivan, Chesley A., 69 St. Germain St., Packer, S. S. Pierce Co., 133 Brookline Av., Boston.
Sullivan, Fred D., 89 Warren Av., Shoe Maker, Kimel Shoe Co., 301 Congress St., Boston.
Swarbrick, Charles W., 97 St. Stephen St., Planner, Boston Naval Shipyard, Charlestown.
Sweeney, William P., 171 Warren Av., Kitchen Man, Babson Institute, Wellesley Hills.
Swoopes, Sidney L., Sr., 29 Wellington St., Punch Press Operator, Stern Can Co., 71 Von Hillern St., Dorchester.

Tasker, Delmont, 3 Symphony Rd., Clerk, Boston Five Cents Savings, 30 School St., Boston.
Thomas, Odell M., 212 West Canton St., Waiter, Hotel Vendome, 160 Commonwealth Av., Boston.
Thompson, John H., 193 West Springfield St., Toolmaker, Boston Naval Shipyard, Charlestown.
Thompson, John Henry, 47 Rutland Sq., Porter, James O. Welch, 810 Main St., Cambridge.
Thornquist, Ivan R. I., 128 Huntington Av., Toolmaker, Cole-Hersee Co., 20 Old Colony Av., South Boston.
Tontodimama, Vincent, 122 St. Stephen St., Guard, Museum of Fine Arts, Boston.
Toomey, Patrick J., 37 Symphony Rd., Clerk, Railway Express Agency, 710 Atlantic Av., Boston.
Tradd, George S., 316 Huntington Av., Projectionist, Hancock Village Theatre, West Roxbury.

Ward 4, continued.

Tsigdinos, George A., 69 St. Botolph St., Research Chemist, Monsanto Research Corp., Everett.

Turner, Harry H., 157 Huntington Av., Staff Assistant, Raytheon Mfg. Co., 130 River St., Waltham.

Valle, Claude F., 315 Huntington Av., Clerk, Repertory Beverage Inc., 283 Huntington Av., Boston.

Wagner, Joseph F., 132 Hemenway St., Manager, Huntington Alleys Inc., 255 Huntington Av., Boston.

Walker, George P., 306 Riverway, Systems Analyst, Carter's Ink Company, 239 First St., Cambridge.

Walker, Sadie F., 165 Huntington Av., Secretary, The Christian Science Monitor, 1 Norway St., Boston.

Walsh, Frederick W., 108 Gainsborough St., Salesman, Charles & David Inc., 232 Mass. Av., Boston.

Ward, Arthur, 181 Huntington Av., Entertainer, Self Employed, 181 Huntington Av., Boston.

Ward, Talbot C., 57 St. Germain St., Machinist, Self Employed, 69 Harvey St., Cambridge.

Warren, Anne J., 141 Hemenway St., Packer, Swift & Co., 165 Gore St., Cambridge.

Warren, Raymont A., Jr., 5 Albemarle St., Accountant, Old Mr. Boston, 1010 Massachusetts Av., Boston.

Waters, Charles W., 117 Pembroke St., Shipper, Sherwin-Williams Co., 59 Hicks Av., Medford.

Welch, Mabel A., 175 Dartmouth St., Examiner, Liberty Mutual Ins. Co., 124 St. James Av., Boston.

Weng, Leroy Austin, 751 Tremont St., Receiver, Jordan Marsh Co., 450 Washington St., Boston.

Westerhoff, John, 15 Concord Sq., Engineer, Cable & Leeder, 97 Bickford St., Jamaica Plain.

Westover, Martin C., 111 Chandler St., Accountant, John Hancock Mutual Life Ins. Co., 200 Berkeley St., Boston.

Wheeler, Sidney S., 242 Massachusetts Av., Proofreader, Christian Science Monitor, 1 Norway St., Boston.

White, Thomas H., 196 West Canton St., Machine Operator, Rivett Lathe & Grinder, Inc., 12 Riverview Rd., Brighton.

Whyte, Frank A., 204 Hemenway St., Checker, Haartz Mason, Inc., 270 Pleasant St., Watertown.

Wildes, William J., 450 Parker St., Chauffeur, Boston Cab Co., 845 Beacon St., Boston.

Williams, Fred D., 29 Wellington St., Kitchen Helper, St. Anthony's Shrine, 100 Arch St., Boston.

Williams, Jacob, 24 Haviland St., Fish Cutter, Solomon Golden, 16 Warren St., Roxbury.

Ward 4, continued.

Winslow, Malcolm, 34 Falmouth St., Leader, Jas. T. Ryerson & Son Co., 60 Everett St., Allston.

Zahara, Charles J., 32 Field St., Safety Engineer, Consolidated Mutual Ins. Co., 520 Boylston St., Boston.

WARD 5.

Abbott, Jean, 191 Marlborough St., Clerk, D. C. Heath & Co., 285 Columbus Av., Boston.
Aborn, Howard B., Jr., 145 Pinckney St., Realtor, Hunneman & Co., Inc., 5 Arlington St., Boston.
Adams, Herbert S., 39 Chestnut St., Statistician, Barrons Publishing Co., 388 Newbury St., Boston.
Adams, Orson, Jr., 176 Marlborough St., Vice President, First National Bank, 67 Milk St., Boston.
Adams, Ruth, 255 Beacon St., Executive Secretary, Mrs. Charles Shedd, 10 High St., Boston.
A'Hearn, James W., 70 Revere St., Stock Taker, First National Stores, Inc., 5 Middlesex Av., Somerville.
Ahern, Francis T., 43 Pinckney St., Control Clerk, Old Colony Trust Co., 1 Federal St., Boston.
Aifer, Jack, 272 Marlborough St., Electrical Engineer, A. & A. Electrical & Hardware Supply Co., 2190 Washington St., Boston.
Albee, Rita M., 406 Beacon St., Secretary, Mass. Institute of Technology, 39 Massachusetts Av., Cambridge.
Anderson, David L., 67 Hancock St., Appraiser, Beal & Co., Inc., 209 Washington St., Boston.
Anderson, Joseph E., 37 Beacon St., Superintendent, Robert Jacobson, 8 Clearway St., Boston.
Andrews, William W., 386 Marlborough St., Clerk, Bemis Bros. Bag Co., 40 Central St., Boston.
Aubert, Ralph V., 1185 Boylston St., Machinist, American Locker, Inc., 253 A St., Boston.
Austin, Richard R., 26 Melrose St., Salesman, Shreve Crump & Low Co., 330 Boylston St., Boston.

Bacheller, Barbara L., 145 Pinckney St., Training Assistant, New England Mutual Life Ins. Co., 501 Boylston St., Boston.
Bailey, Charles O., 51 Park Drive, Advertising Manager, Simonds Saw & Steel Co., 1350 Columbia Rd., South Boston.
Bamforth, Jean S., 20 Lime St., Underwriter, New England Life Ins. Co., 501 Boylston St., Boston.
Baribeault, Arthur, 42 Garden St., Stenographer, Chesapeake & Ohio Railway, 80 Federal St., Boston.
Barron, Raymond E., Sr., 286 Marlborough St., Manager, Division Holding Corp., 8 Irvington St., Boston.
Barrow, Sydney Rueben, 291 Marlborough St., Designer, Narjos Shoe Co., 20 Vernon St., Somerville.
Bartlett, Morton, 15 Fayette St., Printing Designer, Self Employed, 15 Fayette St., Boston.
Bateman, Walter J., 180 Commonwealth Av., Computer Programmer, The Raytheon Co., Stanley Av., Watertown.

Ward 5, continued.

Baum, Ralph T., 12 Grove St., Baker, Star Market Co., Irving St., Watertown.
Baxter, William M., 7 St. Charles St., Interior Designer, A. H. Davenport Co., 26 Otis St., Cambridge.
Beatty, Richard R., Jr., 305 Beacon St., Writer, Self Employed, 305 Beacon St., Boston.
Belisle, A. Germaine, 27 Park Drive, I.B.M. Operator, U. S. Veterans Administration, 1 Beacon St., Boston.
Belliveau, Fred, 25 Joy St., Medical Book Editor, Little, Brown & Co., 34 Beacon St., Boston.
Benoit, Robert N., 118 Marlborough St., Real Estate, Self Employed, 118 Marlborough St., Boston.
Benson, Loren L., 27 Park Drive, Machinist, Pitney Bowes, Park Drive, Boston.
Berntsen, Alfred O., 65 Chandler St., Mail Clerk, John Hancock Mutual Life Ins. Co., 200 Berkeley St., Boston.
Billingsley, Charles J., 181 Marlborough St., Barber, Joseph Marino, Sheraton Plaza Hotel, Boston.
Boles, William E., 4 Melrose St., Public Relations Man, Muscular Dystrophy Assn., 308 Boylston St., Boston.
Booth, Waldo E., 1209 Boylston St., Clerk-Supervisor, Boston Edison Co., 39 Boylston St., Boston.
Boothroyd, Herbert J., 59 Myrtle St., Actuary, New England Life Ins. Co., 501 Boylston St., Boston.
Boreham Roger A., 16 Cedar Lane Way, Supervisor, Liberty Mutual Ins. Co., 175 Berkeley St., Boston.
Boulakes, Nickolas J., 19 Appleton St., Shipfitter, Boston Naval Shipyard, Charlestown.
Bowman, Albert C., 25 Bay State Rd., Building Superintendent, B. &. E. Realty Trust Co., 60 Blake Rd., Brookline.
Bradbury, Willard H., 90 Myrtle St., Elevator Operator, Hotel Madison, 150 Causeway St., Boston.
Brady, Margaret M., 19 Cortes St., Dietitian, Mass. Investors Trust Co., 200 Berkeley St., Boston.
(Husband) Janitor, Joseph Casella, Buchanan, West Virginia.
Brambilla, George A., 14 Melrose St., Musician, Chez Freddie, Bromfield St., Boston.
Brayley, Richard D., 312 Beacon St., Owner, Amtron Corp., 17 Felton St., Waltham.
Breed, Charles E., 70 Phillips St., Trainman, Boston & Maine Railroad, 150 Causeway St., Boston.
Brightman, Benjamin H., 300 Commonwealth Av., Supervisor, Capital Dist. Co., 3 Railroad Av., Andover.
Brock, Cecil A., 16 Queensberry St., Dictaphone Serviceman, Dictaphone Corporation, 1161 Boylston St., Boston.
Brown, Harold B., 32 Queensberry St., Shipper, Decca Dist. Corp., 138 Ipswich St., Boston.
Brownrigg, Edward, 338 Commonwealth Av., Commercial Artist, Jordan Marsh Co., 480 Washington St., Boston.

Ward 5, continued.

Buck, Eugene R., 211 Newbury St., Department Manager, Wm. Filene's Sons Co., Chestnut Hill.
Burgevin, Richard W., 87 Beacon St., Salesman, Kidder, Peabody & Co., 75 Federal St., Boston.
Burton, Harold, 590 Newbury St., Bartender, Frank O'Connor, 20 Brookline Av., Boston.
Butler, Peter, 92 Revere St., Draftsman, Perry, Shaw, Hepburn & Dean, 955 Park Square Bldg., Boston.

Callahan, George F., 67 Revere St., Clerk, Stone & Webster, 49 Federal St., Boston.
Candow, Mable L., 23 Irving St., Telephone Operator, New Eng. Tel. & Tel. Co., 23 Marion St., Brookline.
Carey, Cecilia T., 277 Marlborough St., Switchboard Operator, Acme Fast Freight, Inc., 261 Franklin St., Boston.
Carlson, Frank L., 142 Chestnut St., Salesman, Oscar F. Carlson Co., 2 Warehouse St., Springfield.
Carlson, Frederick R., 90A West Cedar St., Retired Marine Engineer, East Cambridge Jail, 46 Thorndike St., East Cambridge.
Carlson, Guerin E., 83 Pinckney St., Engineer, Anderson, Nichols & Co., Inc., 150 Causeway St., Boston.
Carter, Stratford W., 453 Marlborough St., Executive, The Purnell Co., 261 Franklin St., Boston.
Cascio, Eugene, 65 Emerald St., Shipper, U. S. Post Office, Back Bay, Boston.
Casey, William H., 121A Newbury St., Social Worker, Family Service Association, 34½ Beacon St., Boston.
Cedergren, Elenora A., 41 Peterborough St., Clerk Typist, Suffolk Franklin Savings, 45 Franklin St., Boston.
Chase, Bernice E., 8 Joy St., Stock Clerk, Raytheon Mfg. Co., Newton.
Chase, Grace T., 30 Commonwealth Av., Commercial Artist, Self Employed, 30 Commonwealth Av., Boston.
Christo, James, 139 Arlington St., Storekeeper, Mary Christo, 137 Arlington St., Boston.
Clancy, Margaret T., 34 Fayette St., Secretary, Eastern Gas & Fuel Associates, 250 Stuart St., Boston.
Clark, John J., 196 Bay State Rd., Clerk, Aluminum Company of America, 903 Statler Bldg., Boston.
Clay, Landon T., 5 Marlborough St., Financial Analyst, Mass. Investors Trust, 200 Berkeley St., Boston.
Cohen, Marion, 12 Commonwealth Av., Saleswoman, Jays, Temple Pl., Boston.
Cole, James J., 11 Peterborough St., Laborer, American Biltrite Rubber, Willow St, Chelsea.
Cole, Winifred E., 59 Hancock St., Secretary, American Unitarian Assn., 25 Beacon St., Boston.
Coleman, William J., 19 Joy St., Salesman, Jordan Marsh Co., Washington St., Boston.

Ward 5, continued.

Conners, Robert P., 96 Bay State Rd., Manager, Philco, Inc., 39 Brighton Av., Boston.
Cook, John M., 8 Marlborough St., Manager, W. R. Grace & Co., 62 Whittemore Av., Cambridge.
Coolidge, Daniel J., 9 Pinckney St., Architect, Shepley, Bulfinch, Richardson & Abbott, 1 Court St., Boston.
Cooper, Robert C., 82 Berkeley St., Salesman, Tremont Provision, 458 Tremont St., Boston.
Copeland, Elizabeth, 73 Revere St., Clerk Typist, Raytheon Co., Waltham.
Cottom, James, 38 Grove St., Receiver, Gilchrists, Washington St., Boston.
Coyne, John J., 26 Myrtle St., Teletype Operator, U. S. Department of Agriculture, 408 Atlantic Av., Boston.
Crew, Edith May, 9 Winchester St., Clerk, Boston Edison Co., 39 Boylston St., Boston.
Crim, Thomas H., Jr., 27 Anderson St., Chemical Engineer, E. I. duPont deNemours Co., Wilmington, Delaware.
Cummings, Eleanor, 79 Chandler St., Clerk-Typist, N. E. Mutual Life Insurance Co., 501 Boylston St., Boston.
Currier, Ross H., 51 Gloucester St., Insurance Broker, Self Employed, 108 Massachusetts Av., Boston.
Curtis, Chloe, 76 Bay State Rd., Clerk, John Hancock Insurance Co., 200 Berkeley St., Boston.

D'Alessandro, John, 61 Commonwealth Av., Painter Contractor, Self Employed, 61 Commonwealth Av., Boston.
Dalton, Malcolm R., 56 Chandler St., Interior Decorator, Paine Furniture Co., 81 Arlington St., Boston.
Dalton, Margaret M., 18 Fayette St., Executive Secretary, W. T. Grant Co., 45 Bromfield St., Boston.
Damon, Irma A., 135 Charles St., Secretary, Herald-Traveler Corp., 300 Harrison Av., Boston.
Daniels, Raymond F., 31 Irving St., Stockman, Boston Edison Co., 1165 Massachusetts Av., Boston.
Davidson, William N., 2 West Hill Pl., Clerk, The Texas Co., 20 Providence St., Boston.
Davis, Charles R., 7 Commonwealth Av., Assistant to the President, Boston Gas Co., 100 Arlington St., Boston.
Dean, Charles B., 96 Mt. Vernon St., Structural Engineer, Jackson E. Moreland, Inc., 600 Park Square Bldg., Boston.
Dearing, H. Edward, 36 River St., Pricing Clerk, Loman Electric Supply Co., 385 Northampton St., Boston.
Decker, Kenneth E., 111A Shawmut Av., Mechanic, Anelex Corp., 155 Causeway St., Boston.
Delay, Joseph E., 15 Knox St., Property Manager, Boston Fish Market Corp., Fish Pier, Boston.,
Derby, Marjorie F., 188 Bay State Rd., Secretary, Boston Five Cents Savings Bank, 30 School St., Boston.

Ward 5, continued.

Deschenes, Lucien J., 82 Albion St., Assembler, Carl Heinrich Co., 711 Concord Av., Cambridge.
Dewey, Mildred, 63 Mt. Vernon St., Administrator, Judge Baker Guidance Center, 295 Longwood Av., Boston.
Dietrich, Ann C., 4 St. Charles St., At Home.
DiGiovanni, Sarah L., 67 Shawmut Av., Packer, Radio Shack Corp., Commonwealth Av., Boston.
(Husband) Receiver, Garland Knitting Mills, Bickford St., Jamaica Plain.
Dobrow, Sidney, 304 Commonwealth Av., Store Manager, Self Employed, 433 Boston St., Lynn.
Doherty, Daniel C., 523 Newbury St., Inspector, Ark-Les Switch Corp., 51 Water St., Watertown.
Donahue, Eileen F., 7 Beaver Pl., Secretary, Massachusetts Building Co., Inc., 31 State St., Boston.
D'Onofrio, Ellen J., 13 Appleton St., Housewife.
(Husband) Assistant Manager, J. C. Mazzoni, 2464 Massachusetts Av., Cambridge.
Donohue, Daniel J., 65 Chandler St., Truck Driver, F. W. Webb Mfg., Co., 1544 Columbus Av., Roxbury.
Donovan, Elizabeth F., 72 Commonwealth Av., Cashier, Wm. Filene's Sons Co., Washington St., Boston.
Donovan, Janet, 306 Commonwealth Av., Editor, Ginn & Co., Statler Bldg., Boston.
Dorman, Janet, 23 Irving St., Sales Clerk, Wm. Filene's Sons Co., Washington St., Boston.
Dorward, Esther M., 79 Revere St., Secretary, Hemenway & Barnes, 73 Tremont St., Boston.
Downey, John J., 72 Compton St., Printer, Modern Blue Print Co., 51 Cornhill, Boston.
Doyle, Jesse Irwin, 18 Mt. Vernon St., Broker, Hayden, Stone & Co., 10 Post Office Square, Boston.
Doyle, Joseph F., 1 Exeter St., Packer, Gilman Bros. Inc., 100 Shawmut Av., Boston.
Dreyfus, Carl, 133 Mt. Vernon St., Insurance Broker, Dreyfus & Rice, 80 Broad St., Boston.
Driscoll, John J., 181 Marlborough St., Elevator Operator, John Hancock Mutual Life Insurance Co., 200 Berkeley St., Boston.
Dubina, Walter, 18 Garden St., Fork Lift Operator, Star Market, Inc., 257 Walnut Av., Newton.
Dunn, James E., Jr., 25 Gray St., Film Editor, W. H. D. H. T. V., 50 Morrissey Blvd., Dorchester.
Durant, Charles, 14 Melrose St., Checker, Northern Terminal, B. & M. Yards, East Cambridge.
Durham, Willard S., 73 Myrtle St., Office Manager, Reynolds Metals Co., 442 Park Square Bldg., Boston.

Eacker, Earl H., 8 West Cedar St., Executive Engineer, Boston Gas Co., 100 Arlington St., Boston.

Ward 5, continued.

Eames, Robert J., 35 Queensberry St., Clerk, Boston Naval Shipyard, Charlestown.

Edgemon, Donald H., 131 Marlborough St., Public Relations Director, Chambers, Wiswell & Moore, Inc., 250 Park Square Bldg., Boston.

Eldridge, Madeline V., 114 Commonwealth Av., Clerk-Typist, Gulf Oil Corp., 31 St. James Av., Boston.

Elliott, Charles A., 66 Chestnut St., Travel Agent, Colonial Travel Service, Inc., 105 Summer St., Boston.

Emanuel, Thomas J., 73 Phillips St., Timekeeper, Jordan Marsh Co., 450 Washington St., Boston.

Emmons, George J., 43 Irving St., Records Custodian, B. & M. R. R., 150 Causeway St., Boston.

England, Ruth A., 9 Fayette St., Secretary, The First Boston Corp., 75 Federal St., Boston.

Ensminger, Alex, 1A Acorn St., Designer, Wm. Filene's Sons Co., Washington St., Boston.

Erlemann, John W., 217 Beacon St., Waiter, Hotel Statler, Boston.

Esposito, John, 41 Irving St., Presser, Screnci's, Inc., 658½ Washington St., Boston.

Estabrook, Cecil E., 72 Pinckney St., Supervisor Information, The First National Bank, 67 Milk St., Boston.

Evans, Francis M., 112 Pinckney St., Ins. Agent & Broker, Self Employed, 125 High St., Boston.

Eveleigh, Alice Mary, 115 Berkeley St., Cashier, Parke, Davis & Co., 47 Cambridge Parkway, Cambridge.

Excell, Dorothy, O., 66 Myrtle St., Secretary, Hale & Dorr, 66 State St., Boston.

Fanning, George P., 2 Otis Pl., Social Worker, Family Service Assn., 34½ Beacon St., Boston.

Faretra, Anthony P., 63 Hancock St., Watchman, G. J. Sherrard, 60 School St., Boston.

Farnum, Sayward H., 374 Commonwealth Av., President, Webster Co., North Attleboro.

Farrow, Edward, 35 Marlborough St., Houseman, Dr. Allan P. Saul, 140 Beacon St., Boston.

Farrow, Joseph E., 18 Brimmer St., Busboy, Warmuth's Restaurant, 280 Devonshire St., Boston.

Feeley, Thomas M., 81 Marlborough St., Appliance Salesman, Self Employed, 110 Tremont St., Boston.

Ferris, Floyd B., 94 Chandler St., Bookkeeper, S. F. Woodbridge Meat Co., 67 South Market St., Boston.

Fink, Abraham, 42 Anderson St., Electrician, Boston Naval Shipyard, Charlestown.

Flaherty, Leo M., 52 Charlesgate East, Clerk, Stone & Webster, 49 Federal St., Boston.

Flood, Marguerite M., 48 Commonwealth Av., Order Clerk, Bethlehem Steel Co., 75 Federal St., Boston.

Ward 5, continued.

Flower, Jewell W., 145 Pinckney St., Salesman, Swift Wool Co., 246 Summer St., Boston.
Forward, Headley M., 29 Park Drive, Marine Diver, C. Ray Norris & Sons, 55 Converse Av., Malden.
Frank, Charles, Jr., 167 Commonwealth Av., Inspector, Raytheon Mfg. Co., Waltham.
Fraser, Clara F., 61 Anderson St., Registrar, Emerson College, Boston.
Fraser, Ralph D., 94 Mt. Vernon St., Trucker, Fraser & Walker, Inc., 251 Heath St., Boston.
Friis, Waino M., 401 Beacon St., Superintendent, Hunneman & Co., Inc., 5 Arlington St., Boston.
Fringelin, Alice, 137 Park Drive, Artist, Rustcraft, Dedham.
Fucci, Viola I., 39 Grove St., Secretary, Tufts University School of Medicine, 136 Harrison Av., Boston.

Gallagher, Mary M., 7 Grove St., Packer, Gillette Safty Razor Co., Gillette Pk., South Boston.
Galvin, Frank Edward, 172 Newbury St., Architect, Anderson, Beckwith & Haible, 11 Beacon St., Boston.
Gandle, Frederick J., 179 Marlborough St., Chef, Lenox Hotel, Exeter St., Boston.
Gassett, George D., 143 Bay State Rd., Accountant, Ernst & Ernst, 125 High St., Boston.
Geary, William F., 37 Fairfield St., Mechanic, Donnelly Elec. & Mfg. Co., Winter St., Waltham.
Gendron, Anna C., 1 Champney Pl., Secretary, Dickie-Raymond, Inc., 470 Atlantic Av., Boston.
Gianibas, Peter N., 495A Tremont St., Trailer Driver, Star Market Co., Walnut St., Newton.
Glen, Norma Winifred, 1109 Boylston St., Secretary, Laboratory for Electronics, Inc., 75 Pitts St., Boston.
Godfrey, Edward J., 33 Pinckney St., Laboratory Worker, Mass. General Hospital, Fruit St., Boston.
Goff, Allston S., 232 Beacon St., Manager, Reciprocal Managers, Inc., 2 Park Av., New York, N. Y.
Good, Arthur J., 50 Commonwealth Av., Treasurer, Stone & Webster Eng. Corp., 49 Federal St., Boston.
Goodhue, Merrill M., 374 Commonwealth Av., Salesman, Self Employed, 374 Commonwealth Av., Boston.
Goodrich, Dana W., 379 Commonwealth Av., Clerk-Typist, Frigidaire Sales Corp., 25 Blanford St., Boston.
Goodrich, John D., 384 Commonwealth Av., Civil Engineer, Charles T. Main, Inc., 80 Federal St., Boston.
Goodwin, Mildred M., 15 Park Drive, Secretary, Short & Williamson, Inc., 173 Brighton Av., Allston.
Gordon, Samuel P., 278 Clarendon St., Sales Supervisor, Schenley, I. W. Harper Dist. Co., Empire State Bldg., New York, N. Y.
Gorman, Thomas Y., 10 Byron St., General Manager, WEEI, 182 Tremont St., Boston.

Ward 5, continued.

Grandi, Alfred J., 159 Broadway, Clerk, U. S. Post Office, South Postal, Boston.
Granfield, Frank J., 238 Commonwealth Av., Advertising, Self Employed, 238 Commonwealth Av., Boston.
Gray, William G., 35 Gray St., Cook, Jerry's Lunch, 1235 Tremont St., Boston.
Greco, Alphonse, 182 Beacon St., Building Superintendent, Fairfield Assoc., 182 Beacon St., Boston.
Griffin, Michael, 41 Gray St., Machinist, New York, New Haven R.R., Boston.
Guild, George A., 63 Chestnut St., Florist, Self Employed, 31 Charles St., Boston.
Gustafson, Walter A., 23 Brimmer St., Sales Representative, Self Employed, 23 Brimmer St., Boston.

Hackett, Corcellas B., 88 Chandler St., Custodian, Museum of Fine Arts, Huntington Av., Boston.
Hall, Herbert, 48 Dover St., Porter, Gilchrist Co., Washington St., Boston.
Hanks, William F., 39 Chestnut St., Salesman, Lee Rubber & Tire Co., 1369 Boylston St., Boston.
Hanlon, J. Kenneth, 46 Grove St., Salesman, Army Times Publishing Co., 2020 M St., N. W., Washington, D. C.
Harding, Lyman C., 371 Beacon St., Realtor, Self Employed, 232 Newbury St., Boston.
Harrington, Alan T., 456 Beacon St., Compositor, Christian Science Publishing Society, 1 Norway St., Boston.
Harris, Edith M., 69 Mt. Vernon St., Manager, Alexander S. Tankin, 85 Meridian St., East Boston.
Haskett, Donald L., 145 Pinckney St., Agent, Mass. Casualty Ins. Co., 50 Congress St., Boston.
Haskins, Howard Everett, 37 Charles St., Messenger, Andrew T. Johnson, 15 Tremont Pl., Boston.
Hayes, William F., 1109 Boylston St., Letter Carrier, U. S. Post Office, Boston.
Heagney, Raymond F., 8 Isabella St., Salesman, Jordan Marsh Co., Washington St., Boston.
Heinzelman, Florence E., 19 Cortes St., Secretary, Mass. Investors Trust, 200 Berkeley St., Boston.
Henry, Walter D., 60 Charlesgate East, Manager, Joseph Bayer, 232 Boylston St., Newton.
Hensley, Herbert W., 68 Appleton St., Supervisor, U. S. Post Office, Federal Bldg., Boston.
Higgins, Daniel F., 16 Cazenove St., Stockman, Better Homes Club Plan, 238 Main St., Cambridge.
Hill, Laura, 65 Park Drive, Secretary, Mass. Inst. of Tech., 77 Massachusetts Av., Cambridge.
Hinds, Lester de Courcy, 70 Pinckney St., Real Estate Broker, Robert L. Henderson, 1 Court St., Boston.

Ward 5, continued.

Hodgdon, Merrill E., 244 Beacon St., Mail Clerk, John Hancock Ins. Co., 200 Berkeley St., Boston.
Hoey, Eleanor M., 125 Marlborough St., Buyer, Chambers, Wiswell, Shattuck, Clifford & McMillan, Inc., 250 Park Square Bldg., Boston.
Holmes, Albert V., 186 Commonwealth Av., Assistant Manager, National Shawmut Bank, 40 Water St., Boston.
Holway, Nancy E., 2 Goodwin Pl., Technical Assistant, Mass. Inst. of Tech., Lincoln Laboratory, Lexington.
Howe, John S., 92 Mt. Vernon St., Banker, Provident Institution for Savings, 36 Temple Pl., Boston.
Howieson, Chester R., 50 Appleton St., Laborer, Masuary Young Co., 76 Roland St., Charlestown.
Humphreys, John J., Jr., 76 West Cedar St., District Manager, Whitelock Lovejoy & Co., Inc., 128 Sidney St., Cambridge.
Hunnewell, William P., 14 Chestnut St., Sales-Clerical, Self Employed, 14 Chestnut St., Boston.
Hunt, Lucian F., 16 Winchester St., Salesman, Life & Time, Inc., 330 Stuart St., Boston.
Hunter, Andrew A., 135 Charles St., Banker, First National Bank, 67 Milk St., Boston.
Hurley, Frederick T., 117 Park Drive, Clerk, Commonwealth of Mass. Div. of Insurance, 100 Nashua St., Boston.
Hussey, Lawrence S., 441 Marlborough St., Machine Operator, Minneapolis-Honeywell Co., 40 Life St., Brighton.

Jacoby, Ernest, 4 Louisburg Sq., Director, North Bennet Street Industrial School, 39 North Bennet St., Boston.
Jacoby, Rudolph, Jr., 69 Myrtle St., Manager of Rooming House, Self Employed, 92 Pinckney St., Boston.
Jenks, Robert B., 15 Queensberry St., Clerk, S. S. Pierce Co., Tremont St., Boston.
Johansen, Bjarne, 259 Beacon St., Retail Ski Business, Self Employed, 225 Friend St., Boston.
Johnian, Carrell, 112 Jersey St., Machinist, Mason Neilan Regulator Co., Nanhatan St., Norwood.
Johnson, Bernadette L., 223 Beacon St., Secretary, New England Mutual Life Ins. Co., 501 Boylston St., Boston.
Johnson, Clifford, 1175 Boylston St., Post Office Clerk, Boston Post Office, Back Bay Annex, Boston.
Johnson, Herbert E., 93 Beacon St., Clerk, Texaco, Inc., 830 Boylston St., Brookline.
Johnson, John H., 512 Beacon St., Administrator, Raytheon Mfg. Co., River St., Waltham.
Joss, Charles S., 1 Cazenove St., Display Manager, Bonwit Teller, 234 Berkeley St., Boston.
Joyce, John L., 47 Gray St., Electrician, U. S. Coast Guard, Commercial St., Boston.
Julio, Charles, 80 Berkeley St., Waiter, Sheraton Plaza Hotel, St. James Av., Boston.

Ward 5, continued.

Kane, George E., 169 Commonwealth Av., Treasurer, Kane Discount Co., 520 Boylston St., Boston.
Kane, Joseph N., 586 Newbury St., Operator, MTA, 31 St. James Av., Boston.
Kane, Walter L., 46 Peterborough St., Designer, Associated Engineers, Natick.
Kaplan, Harold 30 Peterborough St., Warehouseman, Boston Naval Shipyard, Charlestown.
Karam, Toufic A., 112 Charles St., Director, Veterans Administration, 17 Court St., Boston.
Kearney, Patrick, 352 Marlborough St., Stationary Engineer, Boston Gas Co., 100 Arlington St., Boston.
Keegan, Christopher D., 20 Queensberry St., Cashier, Pan American World Airways, Inc., 100 Federal St., Boston.
Keenan, Dorothy E., 13 Commonwealth Av., Supervisor, The First National Bank, 67 Milk St., Boston.
Kennedy, Joseph F., 504 Beacon St., Sales Representative, Western Union Telegraph Co., 230 Congress St., Boston.
Kibrick, Eileen R., 286 Cambridge St., Librarian, M. I. T., 77 Massachusetts Av., Cambridge.
Kihlgren, Norman F., 334 Commonwealth Av., Personnel Director, Raymonds, Inc., Washington St., Boston.
Kingman, Frances S., 73 Park Drive, Clerk-Typist, Registry of Motor Vehicles, 11 Nashua St., Boston.
Knapp, Walter E., 31 Appleton St., Truck Driver, Auto Unloading Co., Charlestown.
Knowles, Katherine, 45 Grove St., Book Seller, Chas. E. Lauriat Co., 91 Franklin St., Boston.
Knox, Thelma F., 50 Phillips St., Clerk, Hermes Electronics Co., 75 Cambridge St., Cambridge.
Koontz, Kenneth R., 37 Beacon St., Claims Examiner, Employers' Liability Assurance Corp. of London, 110 Milk St., Boston.
Krieger, Dorothy M., 36 Fairfield St., Assistant Department Manager, Bonwit Teller, 234 Berkeley St., Boston.
Kuhlke, Richard H., 231 Marlborough St., Writer, Self Employed, 231 Marlborough St., Boston.
Kumin, Norman E., 127 Myrtle St., Traffic Manager, Usen Canning Co., 44 Binford St., Boston.
Kumph, Clifton W., 8 Lawrence St., Flower Broker, Michael F. Lodice, Warren Av., Watertown.

Laferriere, Francis D., 376 Tremont St., Garage Man, M. & M. Transportation Co., 250 Mystic Av., Somerville.
Lane, Carl D., 15 Park Drive, Maintenanceman, Y.M.C.A., 316 Huntington Av., Boston.
Lane, Edward J., 111 Park Drive, Road Salesman, American Knit Mills, 432 Fourth Av., New York City.
Lang, Thomas, 24 Queensberry St., Chef, New England Baptist Hospital, 91 Parker Hill Av., Roxbury.

Ward 5, continued.

Laurion, Fernand A., 70 Phillips St., Elevator Operator, Al Wieners, 210 South St., Boston.
Leahy, Francis, 425 Beacon St., Gardener, Nazareth, 420 Pond St., Jamaica Plain.
Leland, Samuel C., 9 Joy St., Mechanical Engineer, Stone & Webster Engineering Corp., 49 Federal St., Boston.
Lemire, Robert P., 19 Peterborough St., Banker, First Federal Savings, 50 Franklin St., Boston.
Levine, Irwin D., 28 Phillips St., Salesman, Lillian Levine, 87 Salem St., Boston.
Levine, Martin J., 467 Beacon St., Electronic Engineer, Raytheon Co., Sudbury.
Libbey, Arnold E., 49 Beacon St., Display Man, Jordan Marsh Co., 450 Washington St., Boston.
Libby, Charles D., 20 Cortes St., Sales Engineer, Jerguson Gage & Valve, Adams St., Burlington.
Libby, George S., 11 Berkeley St., Chef, Walton's Lunch, 204 Dartmouth St., Boston.
Linehan, Daniel L., 49 Appleton St., Newspaper Pressman, Herald-Traveler Corp., 600 Harrison Av., Boston.
Little, Henry, 66 Mt. Vernon St., Consulting Engineer, Arthur D. Little, Inc., 20 Acorn Pk., Cambridge.
London, Frank I., 1167 Boylston St., Taxi Driver, Town Taxi, 148 Ipswich St., Boston.
Lowry, John J., 43 Warren Av., Methods Planner, General Electric Co., 950 Western Av., Lynn.
Lund, Theodore R., 1 Bay St., Pharmacist, Otis-Clapp & Son, Inc., 439 Boylston St., Boston.
Luvisi, Manfredo N., 16 Isabella St., Clerk, Baldini & Co., 97 Portland St., Boston.
Lyon, Harry D., 72 Peterborough St., Postal Clerk, U. S. Post Office, South Postal, Boston.

McAdoo, Myra, 85 Chandler St., Clerk, Div. of Sanitary Engineering, State House, Boston.
McArdle, William J., 45 Middlesex St., Bartender, Sherry Biltmore Hotel, 150 Massachusetts Av., Boston.
MacAuley, John A., 40 Grove St., Machinist, Salada-Shirriff-Horsey, Inc., 399 Washington St., Woburn.
McCarter, Arthur R., 255 Beacon St., Salesman, Hartmann Luggage Co., Racine, Wisconsin.
McCauliff, Ann C., 80 Mt. Vernon St., Advertiser, The Dampney Co., 50 Business St., Hyde Park.
McCue, Walter M., 25 Phillips St., Compositor, H. Teich Co., Inc., 11 Boylston St., Brookline.
McDonough, Walter P., 20 Shawmut St., Inspector, Gillette Safety Razor Co., 15 West First St., South Boston.
McElroy, Henry A., 54 Myrtle St., Shipper, Bonwit-Teller, 234 Berkeley St., Boston.

Ward 5, continued.

MacFadyen, Jessie M., 12 Gloucester St., Drafting Supervisor, Baird Automatic, Inc., 7 University Rd., Cambridge.

McGowan, John Dana, 218 Newbury St., Assistant Manager, Gilchrist Co., Washington St., Boston.

McGuinn, James J., 44 Chandler St., Custodian, U. S. Government, Back Bay Annex Post Office, Boston.

McKee, G. Robert, 20 Lime St., Clerk, F. S. Mosley & Co., 50 Congress St., Boston.

McKee, Richard L., 89 Park Drive, Salesman, Eastern Broadcasting Corp., 177 Milk St., Boston.

MacKinnon, Graziella, 147 Arlington St., Housewife.
(Husband) Truck Driver, Fraser-Walker, Inc., 66 Washington St., Brookline.

Maclachlan, Andrew D., 420 Beacon St., Engineer, American Cellophane & Plastic Films, 19 Bartlett Sq., Jamaica Plain.

McLaughlin, Brendan F., 14 Charlesgate West, Machinist, Navy Yard, Charlestown.

McQuillan, Catherine M., 1111 Boylston St., Credit Work, Socony Mobil Oil Co., 648 Beacon St., Boston.

McWilliams, Robert D., 383 Beacon St., Music Publisher, E. C. Schirmer Music Co., 221 Columbus Av., Boston.

Magune, James C., 118 Marlborough St., Stock Control, Simonds Saw & Steel Co., 1350 Columbia Rd., South Boston.

Malames, Christine J., 51 Compton St., Secretary, Formaid Co., 690 Harrison Av., Boston.

Manzelli, Albert A., 5 Grove St., Postal Clerk, U. S. Post Office, Boston.

Marion, Edward, 357 Marlborough St., Engineer, Harvard University, Cambridge.

Marsh, Fred G., 341 Beacon St., Accountant, William Carter Co., 963 Highland Av., Needham Heights.

Marsh, Howard T., 43 Irving St., Pianist, Kay Corbett, 41½ Bow St., Somerville.

Maskell, William E., 37 Commonwealth Av., Clerk, Texaco, Inc., 830 Boylston St., Chestnut Hill.

Mauriello, Michael J., 10 Grove St., Clerk, U. S. Post Office, Boston.

Mellos Hugh Scott, 31 West Cedar St., Mortgage Inspector, John Hancock Life Ins. Co., 200 Berkeley St., Boston.

Melo, Jerome S., 17 Middlesex St., Baker, Joseph Cassaro, 37 South Margin St., Boston.

Meltzer, Donald R., 445 Marlborough St., C. P. A., Peat, Marwick, Mitchell & Co., 200 Berkeley St., Boston.

Mentall, Ruell P., 220 Commonwealth Av., Electrical Engineer, Sylvania Electronics, B St., Needham.

Merrill, Stacey M., Jr., 10 Melrose St., Auditor, American Airlines Inc., 470 Atlantic Av., Boston.

Metcalf, Ruth H., 7 Anderson St., Clerk-Typist, National Distillers & Chemical Corp., 150 Causeway St., Boston.

Miglierini, Julio V., 63 Emerald St., Truck Driver, Frank J. Cole Inc., 197 Norfolk Av., Roxbury.

Ward 5, continued.

Miles, Harold E., 65 Chandler St., Stock Clerk, Shreve Crump & Low, 330 Boylston St., Boston.
Miles, Helen F., 55 Compton St., Physical Therapist, Self Employed, 100 Boylston St., Boston.
Mirsky, Helen R., 370 Commonwealth Av., Clerk, First National Bank, Milk St., Boston.
Mohan, John J., 81 Park Drive, P. O. Clerk, U. S. Post Office, South Postal Annex, Boston.
Monahan, Margaret A., 169 Beacon St., Secretary, Highway Traffic Engineers Inc., 361 Boylston St., Brookline.
Monteiro, Victor G., 1077 Boylston St., Tool Crib Attendant, N. Y. Air Brake Co., 3529 Washington St., Jamaica Plain.
Moore, John P., 12 Melrose St., Janitor, Lyneham Crocker, 37 Chestnut St., Boston.
Moran, Thomas A., 97 Mt. Vernon St., Sales Administrator, R. J. Potvin Shoe Co., Brockton.
Morrison, Carlisle F., 142 Chestnut St., Banker, H. P. Wood Co., Inc., 75 Federal St., Boston.
Morrison, Eleanor R., 92 Revere St., Bank Clerk, Workingmens Co-operative Bank, 73 Cornhill, Boston.
Movitz, Joseph, 51 Hereford St., Mutuel Clerk, Eastern Racing Ass'n., Suffolk Downs, East Boston.
Mourey, Elaine, 59 Commonwealth Av., Secretary, John Hancock Mutual Life Ins., Co., 200 Berkeley St., Boston.
Muollo, Victor F., 76 Chandler St., Repairman, Morgan Memorial Inc., 85 Shawmut Av., Boston.

Nerl, John H., 119 Newbury St., Translator, Christian Science Publishing Society, 1 Norway St., Boston.
Nihill, Anna L., 42 Peterborough St., Telephone Operator, New England Tel. & Tel., 185 Franklin St., Boston.
Northrop, Kendall B., 33 Clarendon St., Salesman, Brodney Art Gallery, 196 Boylston St., Boston.
Norton, Richard C., 12 Otis Pl., Mechanical Engineer, Stone & Webster Engineering Corp., 49 Federal St., Boston.

O'Brien, James D., 40 Cortes St., Painter, Self Employed, 40 Cortes St., Boston.
O'Connor, John W., Jr., 1209 Boylston St., Decorator, Sears Roebuck & Co., 201 Brookline Av., Boston.
O'Loughlin, Madelyn, 98 Chandler St., Cashier, Albiani Lunch Inc., Stuart St., Boston.
Ormiston, John G., 1203 Boylston St., Salesman, Self Employed, 1028 Commonwealth Av., Boston.
O'Shaughnessy, Charles W., 541 Boylston St., Travel Counselor, Self Employed, 541 Boylston St., Boston.
O'Toole, Raymond A., 47 Revere St., Clerk, N. Y. C. R.R., 170 Cambridge St., Allston.

Ward 5, continued.

Palmer, Harold W., 91 Mt. Vernon St., Restoration of Art, Gustav D. Klimann, 192 Boylston St., Boston.

Pambukas, Elizabeth, 80 Compton St., Clerk, F. W. Woolworth Co., Boston.

Pasqua, George L., 30 Anderson St., Salesman, Self Employed, 30 Anderson St., Boston.

Pasquale, Edward, 386 Marlborough St., Branch Manager, Schick Service Inc., 153 Franklin St., Boston.

Patenaude, Joseph P., 60 Bay State Rd., Watchman & Fireman, W. H. Carter Co., 963 Highland Av., Needham.

Patten, Gladys C., 235 Beacon St., Typist, Plymouth Cordage Co., 296 State St., Boston.

Pearson, H. Talbot, 42 Mt. Vernon St., Executive Director, Civilian Laymen's League, 25 Beacon St., Boston.

Pearson, Virginia, 54 Beacon St., Writer, Self Employed, 54 Beacon St., Boston.

Pease, Robert F., 70 Myrtle St., Agent, Sun Life of Canada, 50 Franklin St., Boston.

Peck, Cyril C., 1185 Boylston St., Salesman, Wm. Filene's Sons, Inc., 426 Washington St., Boston.

Pereglon, Bethlene, 1203 Boylston St., Secretary, N. E. Tel. & Tel. Co., 50 Oliver St., Boston.

Perkins, John S., 101 Chestnut St., Operations Manager, Wm. Filene's Sons, Inc., Washington St., Boston.

Peters Anna, 139 Arlington St., Clerk, Christo's Variety Store, 137 Arlington St., Boston.

Peterson, Alice B., 136 Beacon St., Bond Analyst, John Hancock Mutual Life Ins. Co., 200 Berkeley St., Boston.

Petremont, Charles F., 285 Marlborough St., Musician, Self Employed, 285 Marlborough St., Boston.

Petit, John J., 384 Marlborough St., Janitor, First Realty Co., 7 Pemberton Sq., Boston.

Philip, Alfred J., 24 Phillips St., Engrosser, Self Employed, 2 Park Sq., Boston.

Phillips, Jack G., 63 Mt. Vernon St., Executive, H. F. Livermore Corp., 27 Linden St., Allston.

Pierce, Frank L., 256 Marlborough St., Mechanical Engineer, Mass. Inst. of Tech., 68 Albany St., Cambridge.

Pierce, William M., 75 Beacon St., Engineer, Employers Group, 110 Milk St., Boston.

Pini, Pio, 121 Park Drive, Hotel Manager, Sidney P. Saunders, 315 Tremont St., Boston.

Pond, Thomas Temple, 34 Lime St., Trustee, Self Employed, 30 Newbury St., Boston.

Poore, Charles L., 11 Isabella St., Clerk, Lahey Clinic, 712 Beacon St., Boston.

Post, John D., 48 West Cedar St., Bank Official, National Shawmut Bank, 40 Water St., Boston.

Potter, Roger H., Jr., 59 Berkeley St., Service Salesman, Porter Chevrolet, Fresh Pond Parkway, Cambridge.

Ward 5, continued.

Powers, Robert J., 119 Newbury St., Salesman, Jordan Marsh Co., Washington St., Boston.
Prince, Joseph C., 148 Marlborough St., Credit Analyst, Lechmere Sales, 88 First St., Cambridge.
Pugh, Raymond S., 44 Melrose St., Musician, Mario's, Church St. & Shawmut Av., Boston.
Pyne, Blair L., 1171 Boylston St., Dealer, Blair's Violin Shop, 181 Massachusetts Av., Boston.

Quint, Theodore J., 9 Gloucester St., Florist, Self Employed, 539 Trapelo Rd., Belmont.

Raymond, Dorothy A., 89 West Cedar St., Airlines Agent, Trans World Airlines, 480 Boylston St., Boston.
Redmond, Aidan O., 54 Melrose St., Leather Worker, Colonial Tanning Co., 195 South St., Boston.
Reets, Paul H., 212 Beacon St., Clerk, Lahey Clinic, 665 Commonwealth Av., Boston.
Restbord, Jack, 81 Marlborough St., Furniture Finisher, Lounge Inc., 846 Summer St., Boston.
Rice, Alan B., 33 Beaver Pl., Executive, Jas. D. Whitaker, Inc., 70 Brimmer St., Boston.
Rice, Alice M., 2 Marlborough St., Clerk, N. E. Life Ins. Co., 501 Boylston St., Boston.
Richard, Eli A., 134 Marlborough St., Barber, Joseph Balcom, 80 Boylston St., Boston.
Rideout, Percy L., 520 Commonwealth Av., Manager, Real Estate Trust, 520 Commonwealth Av., Boston.
Rigby, Arnold C., 79 Newbury St., Travel Agent, Arnold Tours, 79 Newbury St., Boston.
Ring, Raymond M., 322 Beacon St., Commercial Artist, Self Employed, 322 Beacon St., Boston.
Riordan, Denis, 283 Newbury St., Guard, American Sugar Refining Co., 47 Granite St., Boston.
Roberts, Fred M., 401 Beacon St., Banker, Chace, Whiteside & Winslow, 24 Federal St., Boston.
Roche, Henry B., 244 Beacon St., Correspondent, John Hancock Mutual Life Ins., Co., 200 Berkeley St., Boston.
Rogers, Constance F., 382 Commonwealth Av., Claims Supervisor, U. S. P. O. Dept., Federal Bldg., Boston.
Rowley, Madolon D., 346 Beacon St., Bookkeeper, Price Waterhouse & Co., 75 Federal St., Boston.
Ryan, James P., 43 Melrose St., Clerk, Railway Express Agency, South Station, Boston.
Ryan, John Patrick, 4 Rollins Pl., Broker, Ryan, Elliott & Co., Inc., 140 Federal St., Boston.

Sabatino, William V., 60 Queensberry St., Waiter, Somerset Hotel, 400 Commonwealth Av., Boston.

Ward 5, continued.

Sabotnak, George D., 64 Charlesgate East, Accountant, Liberty Mutual Insurance Co., 175 Berkeley St., Boston.
Sadler, Charles E., Jr., 107 Pinckney St., Ass't Purchasing Agent, Howe French Inc., 99 Broad St., Boston.
Sakas, John, 24 Commonwealth Av., Porter, First Realty Co., 7 Pemberton Sq., Boston.
Sanborn, John F., 76 Phillips St., Press Operator, Boston Woven Hose & Rubber Co., 21 Hampshire St., Cambridge.
Santry, Michael P., 41 Gray St., Houseman, Hotel Beaconsfield, Brookline.
Scheumann, Eleanor C., 280 Beacon St., Bookkeeper, Brighams Inc., 40 Ames St., Cambridge.
Schwede, Joseph P., 339 Marlborough St., Meat Cutter, Atlantic & Pacific Tea Co., 530 Atlantic Av., Boston.
Scipione, Vincent G., 28½ Myrtle St., Salesman, Ripley Clothes, 58 Summer St., Boston.
Scott, Walter I., 2 Lime St., Supervisor, N. E. Mutual Life Ins., Co., 501 Boylston St., Boston.
Scribner, Arlene M., 81 Park Drive, Secretary, Simonds Saw & Steel Co., 1350 Columbia Rd., South Boston.
Sears, Richard, 229 Beacon St., City Planner, Housing Asso. of Met. Boston, 14 Somerset St., Boston.
Severne, Homer A., 176 Beacon St., Vice President, John Hancock Mutual Life Ins. Co., 200 Berkeley St., Boston.
Shanley, George T., 27 Fayette St., Theatrical Manager, Self Employed, 27 Fayette St., Boston.
Siciliano, Amedeo, 64 Pinckney St., Clerk, U. S. Air Force, Hanscom Field, Bedford.
Sidenius, Harold, 87 West Cedar St., Accountant, J. Coyle Inc., 201 Northern Av., Boston.
Silverberg, Paul K. P., 55 Queensberry St., Painter, Andsco, Shirley Rd., Waltham.
Simons, Arthur F., 335 Beacon St., Wireman, Lewis & Shepherd, Walnut St., Watertown.
Smith, William A., 11 Park Drive, Clerk, First Church, Christ Scientist, 1 Norway St., Boston.
Solomont, Ruven, 365 Marlborough St., Elevator Operator, Meredith & Grew Inc., 125 High St., Boston.
Sorby, Erwin L., 36 Appleton St., Elevator Operator, Mr. Kuppens, 245 State St., Boston.
Spencer, Adeline C., 45 Commonwealth Av., Secretary, Harvard University, Lawrence Hall, Kirkland St., Cambridge.
Spina, Fernando, 1091 Boylston St., Restaurant Worker, Ben White, 46 Beacon St., Boston.
Stack, John K., 63 Hancock St., Safe Deposit Clerk, First National Bank, Temple Pl., Boston.
Stacy, Alice M., 31 Irving St., Clerk, Adamo Drug, Park Square Bldg., Boston.
Stanwick Stanley J., 1 Marlborough St., Auditor, Commonwealth of Mass., State House, Boston.

Ward 5, continued.

Steed, Norman T., 98 Chestnut St., Executive, Craftsman Insurance Co., 857 Boylston St., Boston.
Steinert, Russell C., 106 Myrtle St., Insuranceman, John C. Paige & Co., 40 Broad St., Boston.
Stephens, Arnold G., 295 Beacon St., Machinist, Raytheon Co., Waltham.
Stephens, Arthur L., 406 Marlborough St., Drill Press Operator, Anelex Co., 150 Causeway St., Boston.
Sterritt Francis X., 45 Revere St., Clerk, U. S. Govt. Labor Statistics, 18 Oliver St., Boston.
Stevenson, James E., 37 Revere St., Manager, Edward Sliney & Co., 130 Charles St., Boston.
Stevenson, Robert J., 81 Mt. Vernon St., Bank Clerk, Second Bank-State Street Trust Co., Cor. State & Congress Sts., Boston.
Stoffel, Richard H., 248 Newbury St., Construction Worker, Massachusetts Scaffolding Co., D St., South Boston.
Stoughton, Richardson, 235 Beacon St., Insurance, Brewer & Lord, 40 Broad St., Boston.
Stout, Robert West, 1091 Boylston St., Physicist, Hermes Electronics, 75 Cambridge Parkway, Cambridge.
Strong, Frederick deR., 113 Commonwealth Av., Textile Executive, Pepperell Mfg. Co., 160 State St., Boston.
Strout, Alan M., 18 Mt. Vernon St., Economic Researcher, Harvard University, 1583 Mass. Av., Cambridge.
Stuart, Harborne W., 25 Lime St., Asst. Trust Officer, Second Bank-State Street Trust Co., State St., Boston.
Sullivan, Robert J., 269 Commonwealth Av., Investment Management, Old Colony Trust Co., 1 Federal St., Boston.
Svehla George L., 88 Mt Vernon St., Banking, Warren Inst. for Savings, Park St., Boston.
Swallow, Kenneth A., 70 Phillips St., Head Teller, Suffolk-Franklin Savings Bank, 45 Franklin St., Boston.
Swanton, Marie M., 21 Joy St., Telegraph Recorder, Western Union Telegraph Co., 230 Congress St., Boston.
Swenson, Gustaf Oscar, 30 Commonwealth Av., Maintenanceman, Daniel Prelack, 10 State St., Boston.
Swetzoff, Hyman, 50 River St., Art Dealer, Self Employed, 119 Newbury St., Boston.

Tamits, Frank, 23 Cortes St., Tailor, Driscoll Dress, Inc., 715 Boylston St., Boston.
Thibodeau, Henry J., 82 Berkeley St., Clerk, Self Employed, 45A Dover St., Boston.
Thoma, Henry F., 1 Rollins Pl., Publisher, Houghton Mifflin Co., 2 Park St., Boston.
Thompson, Ralph E., Jr., 326 Dartmouth St., Business Consultant, Self Employed, 30 Federal St., Boston.
Tibbetts, Raymond E., 94 Beacon St., Salesman, Wm. Filene's Sons Co., Washington St., Boston.

Ward 5, continued.

Timas, Ella Rita, 16 Albion St., Elevator Operator, Joseph Almer, 81 Arlington St., Boston.
Tobin, Robert L., 234 Newbury St., Timekeeper, Ritz Carlton Hotel, Arlington St., Boston.
Tolford, Joshua, 80 Charles St., Artist, Arthur D. Little, Inc., 30 Memorial Drive, Cambridge.
Trayes, William H., Jr., 6 Marlborough St., Bank Officer, Boston Safe Deposit & Trust Co., 100 Franklin St., Boston.
Trent, Harry N., 64 Queensberry St., Gas Adjuster, Adams Natural Gas Co., Amory St., Boston.

Underhill, John H., 100 Beacon St., Salesman, J. B. Jamieson Co., 77 Summer St., Boston.
Upton, John E., 41 Garden St., Assistant Bell Captain, Charles Newhall, 1200 Beacon St. Hotel, Brookline.

Vaillancourt, Arthur L., 54 Beacon St., Realtor, Self Employed, 54 Beacon St., Boston.
Valentine, John W., 152 Mt. Vernon St., Banker, White Weld & Co., 125 High St., Boston.
Vernick, Nathan, 112 Jersey St., Salesman, All Star Homes, Inc., 305 Centre St., Newton.

Wallace, William R., 74 Mt. Vernon St., Clerk, U. S. Gov't., U. S. Army Engineer, Trapelo Rd., Waltham.
Walsh, Elizabeth, 11 Jefferson St., Grid Inspector, Raytheon Mfg. Co., Chapel St., Newton.
Walsh, Frank H., 69 West Cedar St., Shoe Salesman, John Hughes, 145 Tremont St., Boston.
Walsh, John E., 37 Revere St., Dishwasher, Skyview Coffee Shop, Logan Airport, East Boston.
Watson, Ruth C., 80 Myrtle St., Secretary, Decatur & Hopkins Co., 93 Berkeley St., Boston.
Wells, A. Turner, 28 Chestnut St., Realtor, Self Employed, Sturbridge.
Wells, Frederick C., 52 Brimmer St., Banker, First National Bank, 67 Milk St., Boston.
Westmoreland, Walter H., 119 Berkeley St., Janitor, Richard Folger, 76 Berkeley St., Boston.
Wheildon, Leonard B., 9 Willow St., Editorial Writer, Boston Herald-Traveler Corp., 80 Mason St., Boston.
Whitaker, Harold F., 73 Pinckney St., Reporter, O'Hanlon Reports, 211 Congress St., Boston.
White, Charles P., 78 Marlborough St., Investment & Brokerage, Hemphill Noyes & Co., 10 P. O. Square Bldg., Boston.
White, Dorothy V., 1185 Boylston St., Telephone Supervisor, N. E. Tel. & Tel. Co., 6 Bowdoin Sq., Boston.
White, Henry Wade, 85 River St., Archivist, Fogg Art Museum, Cambridge.

Ward 5, continued.

Whitham, Derek H., 64 Queensberry St., Cataloger, Boston Naval Shipyard, Charlestown.
Whitney, Michael, 541 Commonwealth Av., Laboratory Technician, Esso Standard Oil Co., 30 Beacham St., Everett.
Whitsitt, Harold E., 431 Boylston St., Goldsmith, Museum School of Fine Arts, 230 Fenway, Boston.
Wierum, Ann R., 82 Chestnut St., Secretary, Atlantic Monthly Press, 8 Arlington St., Boston.
Wilkie, Ruth K., 16 Cedar Lane Way, Artist-Secretary, Self Employed, 16 Cedar Lane Way, Boston.
Williams, Charles H., 74 Commonwealth Av., Steward, Canadian Club, 74 Commonwealth Av., Boston.
Williams, Norman C., 536 Commonwealth Av., Machinist, American Sugar Refinery, Granite St., South Boston.
Woods, Jonathan K., 93 Mt. Vernon St., Engineering, Arthur D. Little, Inc., 30 Memorial Drive, Cambridge.
Woodworth, Warren C., 179 Beacon St., Manager, R. H. Stearns Co., Boylston St., Chestnut Hill.
Wyman, Frances, 108 Myrtle St., Secretary, M. M. Coran, 19 Milk St., Boston.

Yeaker, Joseph H., 296 Beacon St., Interviewer, Mass. Division of Employment Security, 400 Stuart St., Boston.
Young, Evelyn S., 94 Bay State Rd., Secretary, The Universalist Church of America, 16 Beacon St., Boston.
(Husband) Clerk, Cook's Travel Service, 407 Boylston St., Boston.
Young, Marie V., 323 Commonwealth Av., Researcher, Christian Science Publishing Society, 1 Falmouth St., Boston.

Zwirble, Constantine S., 29 Warren Av., Rubber Pressman, Davidson Rubber Co., 50 Brighton St., Charlestown.

WARD 6.

Adams, Richard, 498 East Sixth St., Cableman, Boston Edison Co., 178 Tremont St., Boston.
Adams, Silas L., 223 West Second St., Chef, U. S. Army Engineers, 424 Trapelo Rd., Waltham.
Albert, James L., 147 N St., Repairman, N. E. Tel. & Tel. Co., 175 Adams St., Dorchester.
Alessi, William F., 454 East Third St., Buyer, Wm. Filene & Sons Co., Washington St., Boston.
Ardagna, Joseph J., 90 Orton-Marotta Way, Plumber, Frank Sullivan, 23 Miner St., Boston.
Arrigal, William J., 251 West Broadway, Factory Worker, Graphic Color, 263 Atlantic Av., Boston.
Audick, John, 35 P St., Furniture Finisher, Jordan Marsh Co., Washington St., Boston.

Babb, Harold F., 846 East Fifth St., Machinist, Meisel Press Mfg. Co., 944 Dorchester Av., Boston.
Bacon, James A., 66 A St., Laborer, New Haven Railroad, Dover St., Boston.
Baika, Alfonsas, 883 East Broadway, Laborer, American Sugar Refinery Co., 47 Granite St., South Boston.
Bailey, Walter, 723 East Fourth St., Driver, Railway Express Agency, 710 Atlantic Av., Boston.
Barbara, Matthew P., 733 East Third St., Inspector-Assembler, Hersey-Sparling Meter Co., 250 Elm St., Dedham.
Barton, Arthur W., 363 Silver St., Insulator, P. S. Thorsen Co., 45 L St., South Boston.
Barton, Edward P., 932 East Fourth St., Hoisting Engineer, C. H. Sprague & Son Co., 658 East First St., South Boston.
Barton, Frank J., 214 E St., Stock Man, Boston Edison Co., 1165 Massachusetts Av., Boston.
Bayer, John H., Jr., 136 West Sixth St., Typist, Shawmut Transportation Co., 1236 Massachusetts Av., Boston.
Bilotas, Arthur L., 5 Peters St., Stockman, Sears Roebuck Co., 201 Brookline Av., Boston.
Bioni, Philip A., 278 K St., Electronics Mechanic, Boston Naval Shipyard, Charlestown.
Blaney, James, 638 East Fifth St., Postal Clerk, U. S. Government, South Postal Station, Boston.
Blushi, Peter T., 169 West Fifth St., Teletype Repairman, Western Electric Co., 705 Mt. Auburn St., Watertown.
Blythe, Robert T., 39 I St., Machine Operator, Clifford Manufacturing Co., Grove St., Waltham.
Bonanno, B. James, 591 East Second St., Janitor, General Services Admin., 17 Court St., Boston.

Ward 6, continued.

Brow, Peter S., 795 East Third St., Painter, Morgan Memorial, Shawmut Av., Boston.
Buccella, Stephen, Jr., 90 West Eighth St., Mechanic, Russ & Ebbs, 379 B St., South Boston.
Buccigross, Mary C., 902 East Broadway, Clerk, South Postal, South Station, Boston.
Buckley, John F., 783 East Sixth St., Wholesale Clerk, Cadillac-Oldsmobile Co., 808 Commonwealth Av., Boston.
Burke, Joseph A., 188 Bowen St., Clerk, Bay View Distributing Co., 108 Dorchester St., South Boston.

Callanan, James F., 611 East Second St., Television Technician, R.C.A. Service Co., 156 Spring St., West Roxbury.
Callanan, Thomas V., 450 East Third St., Machinist, Boston Naval Shipyard, Boston.
Cannata, Matthew F., 163 M St., Inspector, Polaroid Corp., Waltham.
Capeless, John J., 644 East Fifth St., Packer, Jordan Marsh Co., Washington St., Boston.
Caputo, Joseph, 651 East Third St., Expeditor, Walworth Co., 1515 Washington St., Boston.
Carey, Henry James, 498 East Fourth St., Molder, Hunt Spiller Corp., 383 Dorchester Av., South Boston.
Carleton, William F., 843 East Second St., Bond Room Clerk, Clifford Mfg., 175 Ipswich St., Boston.
Carney, John J., 7 Orton-Marotta Way, Letter Carrier, U. S. Post Office, Federal Bldg., Boston.
Carroll, Joseph B., 33 M St., Electrician's Helper, Mitre Corp., Middlesex Turnpike, Bedford.
Cashins, John, 632 East Third St., Foreman, Gillette Safety Razor Co., Gillette Pk., South Boston.
Cassford, Elizabeth M., 155 M St., Telephone Supervisor, New Eng. Tel. & Tel. Co., 6 Bowdoin Sq., Boston.
Cavanaro, George J., 588 East Fourth St., Truck Driver, Garber Bros., 12 Farnham St., Roxbury.
Chebator, John B., 2 Linley Ter., Truck Driver, U. S. Government, A Street Garage, South Boston.
Chelkonis, Anthony J., 8 Peters St., Janitor, Quincy Market Cold Storage & Warehouse, 178 Atlantic Av., Boston.
Chupal, Joseph S., 236 D St., Poultry Inspector, U. S. Government, Room 1007, U. S. Customs House, Philadelphia, Pa.
Cohen, William R., 776 East Seventh St., Tester, Stevens-Arnold, Inc., 7 Elkins St., South Boston.
Coleman, Edward, 40 Dalessio Ct., Repairman, Boston Auto Radiator Co., 1435 Columbus Av., Boston.
Collins, William F., 90 Orton-Marotta Way, Collector, MTA, Park Square Bldg., Boston.
Colombo, Peter, 301 Silver St., Shipper, Boston Paper Board Co., 36 Roland St., Charlestown.

Ward 6, continued.

Condangelo, Frank, 639 East Sixth St., Machine Operator, Hersey-Sparling Mfg. Co., Elm St., Dedham.
Conley, William F., 140 M St., Roofer, John J. Hourihan, 24 Dixwell St., Roxbury.
Connolly, John L., 145 I St., Letter Carrier, U. S. Post Office Dept., Boston.
Connolly, Michael J., 66 Orton-Marotta Way, Warehouseman, Stop & Shop, 320 D St., South Boston.
Conroy, James F., 29 M St., Letter Carrier, U. S. Post Office, Uphams Corner, Dorchester.
Conti, James, 773 East Sixth St., Starter, New. Eng. Tel. & Tel., 50 Oliver St., Boston.
Corey, Louis, Jr., 635 East Sixth St., Laborer, Frank Cavaliere, 61 Brook Farm Rd., West Roxbury.
Cormier, Wendell J., 2 G St., Machinist, General Electric Co., Everett.
Cotter, William J., 851 East Fifth St., Social Worker, Denison House, Inc., 25 Howard Av., Dorchester.
Cotton, Carolyn V., 250 Athens St., Clerk, The First National Bank of Boston, 67 Milk St., Boston.
Crea, Anthony L., 580 East Second St., Group Leader, National Co., Inc., 68 Sherman Av., Malden.
Creighton, Francis, 90 O St., Office Worker, Blacker & Shepard Co., 120 East Dedham St., Boston.
Crowley, Helen M., 107 N St., Clerk, New Eng. Tel. & Tel. Co., 705 Mt. Auburn St., Watertown.
Crowley, John J., 4 Linskey-Barry Ct., Letter Carrier, U. S. Post Office, Boston.
Cullen, Paul B., 809 East Broadway, Agent, Phoenix Assurance Co. of N. Y., 141 Milk St., Boston.
Cummings, John J., 267 K St., Operator, MTA, 31 St. James St., Boston.
Curran, Robert P., 331 West Third St., Factory Worker, Simplex Wire & Cable, 79 Sidney St., Cambridge.
Curran, Walter J., 63 Dalessio Ct., Bartender, Edward Bernardi, 23 Eliot St., Boston.

Davenport, Thomas R., 189 Bowen St., Repairman, Brown & Carpenter Corp., 544 Dorchester Av., South Boston.
Davern, Donald F., 29 M St., Equipment Installer, New Eng. Tel. & Tel. Co., 185 Franklin St., Boston.
Davis, Frank, 269 K St., Turbine Operation, Boston Edison Co., 776 Summer St., South Boston.
Dellascio, Philip V., 321 Athens St., Foreman, Cox Engineering, 625 Putnam Av., Cambridge.
Denman, Walter B., 220 West Sixth St., Pattern Storage Clerk, S. A. Woods Machine Co., 27 Damrell St., South Boston.
Desmond, Francis, 787 East Fourth St., Iron Worker, Boston Gas Co., Rover St., Everett.
Devine, Robert E., 13 G St., Lineman, Boston Edison Co., Boylston St., Boston.

Ward 6, continued.

Devlin, John P., 802 East Sixth St., Mechanic, American Sugar Refining Co., 47 Granite St., South Boston.
Dial, James E., 752 East Sixth St., Machinist, Boston Naval Shipyard, Boston.
Dirrane, Edna M., 33 Lennon Ct., Billing Clerk, Parker House, School St., Boston.
(Husband) Guard, Wiggins, Castle Island, South Boston.
DiStefano, Thomas G., 770 East Sixth St., Barber, Andrew's Barber Shop, 258 Franklin St., Boston.
Dooley, John F., 130 O St., Shipper, Gilchrist Co., Washington St., Boston.
Doolin, Roger M., 196 West Sixth St., Cloth Examiner, Tremont Clothing, 18 Station St., Roxbury.
Doyle, James N., 591 East Second St., Warehouseman, Stop & Shop, D St., South Boston.
Doyle, Joseph E., 138 Orton-Marotta Way, Clerk, U. S. Customs, India St., Boston.
Druyetis, Edward C., 532 East Sixth St., Metal Pattern Maker, Hersey Mfg. Co., Elm St., Dedham.
Druzdis, Adam W., 502 East Fourth St., Auditor, Sears, Roebuck & Co., 201 Brookline Av., Boston.

Eldridge, William W., 173 Flaherty Way, Mechanical Laboratory Technician, Raytheon Mfg. Co., 190 Willow St., Waltham.
Ellis, Elizabeth L., 791 East Sixth St., Wire Cutter, Cole Hersee Co., 20 Old Colony Av., Boston.

Faherty, Robert E., 48 O St., Electronic Mechanic, Boston Naval Shipyard, Charlestown.
Farina, Gloria A., 554 East Fifth St., Credit Interviewer, Credit Bureau of Greater Boston, 11 Beacon St., Boston.
Fasano, John D., 501 East Third St., Meat Cutter, Supreme Market, 70 Talbot Av., Dorchester.
Feeney, John F., 223 Bolton St., Cable Splicer's Helper, N. E. T. & T. Co., 185 Franklin St., Brighton.
Feeney, Robert C., 708 East Sixth St., Service Station Manager, Edward T. Feeney, 796 East Seventh St., South Boston.
Fenton, Anne M., 608 East Sixth St., Secretary, Fireman's Fund Ins. Co., 10 Post Office Sq., Boston.
Ferrara, John A., 517 East Third St., Bookkeeper, Culver Advertising, Inc., 330 Stuart St., Boston.
Ferreira, Joseph, 402 East Third St., Shipper-Clerk, A. S. Burg, 116 South St., Boston.
Fitzgerald, David F., 9 Lennon Ct., Sales Engineer, Self Employed, 625 East First St., South Boston.
Flaherty, Michael F., 21 Grimes St., Car Cleaner, MTA, Park Square Bldg., Boston.
Flaherty, Patrick L., 15 Flaherty Way, Beef Boner, Metro. Hotel & Rest. Supply Co., 1000 Massachusetts Av., Roxbury.

Ward 6, continued.

Flaherty, William J., 127 P St., Timekeeper, Manning, Maxwell & Moore, 65 Grove St., Watertown.
Flessas, Harry G., 88 West Seventh St., Stagehand, Pilgrim Theater, 658 Washington St., Boston.
Flores, Peter T., 155 O St., Shipper, Girls' Town, Wm. Morrissey Blvd., South Boston.
Fogarty, Richard J., 239 West Third St., Inspector, Gillette Safety Razor Co., Gillette Park, South Boston.
Foley, Thomas M., 725 East Sixth St., Bus Operator, MTA, 31 St. James Av., Boston.
Foster, Parker, 603 East Fourth St., Dispatcher, N. E. Tel. & Tel. Co., 245 State St., Boston.
Frasca, Vito, 145 Farragut Rd., Pressman, Buck Printing Co., 145 Ipswich St., Boston.
Fraser, Mary M., 712 East Fifth St., Clerk, Automotive Devices Co., 75 Brainerd Rd., Brighton.
(Husband) Attendant, Shopper's Garage, Beach St., Boston.
Frontiera, Philip P., 173 West Second St., Fish Cutter, G. P. Hall, 152 Atlantic Av., Boston.

Garvey, John James, 734 East Second St., Bookkeeper, New Amsterdam Casualty Co., 211 Congress St., Boston.
Gay, Arthur S., 97 Farragut Rd., Insurance Special Agent, Central Mutual Ins. Co., 89 Broad St., Boston.
Geissler, Fred A., 776 East Broadway, Silver Finisher, Firestone & Parson, 15 Arlington St., Boston.
George, Frederic A., 3 Kemble Pl., Shipper, Amdur Leather Co., Inc., 129 South St., Boston.
Gifford, Harry B., 141 West Broadway, Baker, Mac's Donut Shop, Fifth St., South Boston.
Gillen, John J., 104 I St., Supervisor-Inspection, Bethlehem Steel Co., Quincy.
Ginewicz, John P., 111 West Seventh St., Postal Clerk, U. S. Post Office, Boston.
Golden, Peter P., 194 Emerson St., Junior Accountant, Metcalf & Eddy, 1300 Statler Bldg., Boston.
Gorman, John E., 69 I St., Valve-Tester, Walworth Mfg. Co., Washington St., Braintree.
Greene, Coleman F., 42 N St., Operator, MTA, Park Square Bldg., Boston.
Griffin, Howard O., 626 East Third St., Marine Machinist, U. S. Naval Shipyard, Charlestown.
Gulinello, Arthur M., 779 East Fifth St., Service Manager, Appliance Service & Parts Dept., 157 Federal St., Boston.
Gulinello, John J., 779 East Fifth St., Electrical Helper, Maurice Gordon, 2026 Washington St., Boston.

Hall, William C., 628 East Second St., Electronic Technician, Baldwin-Lima-Hamilton Corp., 42 Fourth Av., Waltham.

Ward 6, continued.

Hamilton, Andrew D., Jr., 647 East Third St., Repairman, Smith-Corona Marchant, Inc., 216 Tremont St., Boston.
Harnden, John P., 4 Linskey-Barry Ct., Clerk, Railway Express Agency, 710 Atlantic Av., Boston.
Harrington, Edith, 344 West Third St., Finisher, Leon Sportswear, 686 Massachusetts Av., Cambridge.
Hatch, Joseph R., 98 Emerson St., Watchman, Gillette Safety Razor Co., 15 Gillette Pk., South Boston.
Hayward, Harold T., 819 East Fourth St., Elevator Operator, Porden Co., 515 Washington St., Boston.
Healey, Thomas F., Jr., 704 East Seventh St., Plumber, Mass. General Hospital, Fruit St., Boston.
Herbert, Patrick A., 521 East Second St., Splicers Helper, Boston Edison Co., 1165 Massachusetts Av., Dorchester.
Herr, Frederick A., 13 Grimes St., Warehouse Manager, Bristol Rubber Co., 23 Stillings St., South Boston.
Hickey, Daniel E., 823 East Fifth St., Machinist, Hersey Mfg. Co., 250 Elm St., Dedham.
Hill, George F., 115 Orton-Marotta Way, Welder, General Electric Co., Tremont St., Everett.
Hitchcock, Kenneth J., 141 West Broadway, Laborer, A. & P. Tea Co., 1 Fitzburg St., Somerville.
Hodges, William E., 560 East Fifth St., Janitor, New Eng. Tel. & Tel. Co., 8 Harrison Av., Boston.
Holladay, John L., 30 Orton-Marotta Way, Welder, Walsh Body & Trailer Corp., 92–96 Prospect St., Somerville.
Honan, Marion, 25 Loring St., Hairdresser, Self Employed, 348 Dorchester St., South Boston.
Horan, Joseph, 305 Silver St., Plumber, Carney Hospital, 2100 Dorchester Av., Dorchester.
Horgan, Daniel F., 564 East Sixth St., Operator, MTA, Park Square Bldg., Boston.

Innello, Anthony J., 806 East Third St., Manager Mailing Dept., Vance Sanders & Co., Inc., 111 Devonshire St., Boston.
Isaacson, Joan M., 686 East Fifth St., Advertising Solicitor, Boston Globe, 135 Morrissey Blvd., Dorchester.

Johnston, John A., 928 East Broadway, Desk Clerk, Hotel Essex, Atlantic Av., Boston.
Joyce, James T., 165 Athens St., Roofer's Helper, Cavanaugh & Early Co., 19 Grove St., Cambridge.
Joyce, John F., 668 East Fifth St., Porter, Berwick Baking Co., 26 Palmer St., Roxbury.
Joyce, Joseph M., 76 West Broadway, Warehouseman, New England Food Fair, 10 Harvard sq., Brookline.
Joyce, Robert E., 7 Peters St., Spradman, Windsom Co., 3 Dorchester St., South Boston.

Ward 6, continued.

Joyce, Thomas F., 70 F St., Meat Packer, Armour & Co., 301 Southampton St., Boston.

Kaes, Edward, 113 M St., Safety Inspector, Boston Naval Shipyard, Charlestown.
Kannukas, George, 217 West Sixth St., Cook, Mr. Carr, 80 Boylston St., Boston.
Kaslauskas, Frank G., 178 Bolton St., Tool Inspector, Gillette Safety Razor Co., Gillette Pk., South Boston.
Katsos, Peter C., 311 Emerson St., Cake Cutter, Apollo Cake, 18 Garfield Av., Somerville.
Keane, Catherine A., 14 Beckler Av., Clerk Typist, Registry of Motor Vehicles, 100 Nashua St., Boston.
Keane, Charles A., 916 East Fourth St., Supervisor, John Hancock Mut. Life Ins. Co., 200 Berkeley St., Boston.
Keaney, John P., 875 East Fourth St., Mechanic, Gillette Safety Razor Co., Gillette Pk., South Boston.
Keating, William P., 777 East Fourth St., Timekeeper, Nacirema Operating Co., Inc., 131 State St., Boston.
Kelly, James, 131 N St., Porter, Jordan Marsh Co., Washington St., Boston.
Kelly, Joseph M., 631 East Third St., Driver, Brinks, Inc., 165 Prince St., Boston.
Kennedy, Raymond, 62 Joyce-Hayes Way, Attendant, Franklin Auto Parking, 25 Huntington Av., Boston.
Kinney, Donald F., 62 Joyce-Hayes Way, Machinist, Manning, Maxwell & Moore, 65 Grove St., Watertown.
Knapp, Philip S., 94 B St., Draftsman, Bethlehem Steel Co., Howard St., Quincy.
Kobalinski, Stephen, 931 East Broadway, Engineer, Raytheon Mfg. Co., Old Sudbury Rd., Wayland.
Krukonis, Serafin, 147 K St., Assistant Engineer, New England Power Co., 441 Stuart St., Boston.
Kuhn, Frederick G., 512 East Sixth St., Assistant Foreman, Keystone Mfg. Co., 151 Hallet St., Dorchester.

LaCambria, Ralph V., 8 Kemble Pl., Engineering Aid, Commonwealth of Massachusetts, 100 Nashua St., Boston.
LaFave, William, 4 Burnham Pl., Laborer, S. J. Tomasello, 25 Huntington Av., Boston.
Lago, Dora, 909 East Broadway, Secretary, Federal Reserve Bank, 30 Pearl St., Boston.
Lee, Thomas E., 17 Twomey Ct., Clerk, John Hancock Life Ins. Co., Berkeley St., Boston.
Leonard, John J., 31 G St., Clerk, South Boston Savings Bank, 460 Broadway, South Boston.
Lesslie, Joseph F., 868 East Fifth St., Cook, Potters Lunch, Union St., Boston.

Ward 6, continued.

Logan, Daniel J., 694 East Fifth St., Checker, Clifford Mfg. Co., 152 Grove St., Waltham.
Lonergan, Francis E., 126 M St., Serviceman, Carney-Young Utilities Co., 671 Concord Av., Cambridge.
Loughman, Peter J., 59 B St., Machinist, Grant Gear Works, 154 West Second St., South Boston.
Lowe, Richard L., 64 Dalessio Ct., Postal Worker, U. S. Postmaster, Boston.
Lutkevich, Anthony, 663 East Fourth St., Houseman, Statler Hilton Hotel, Park Sq., Boston.
Lybeert, Victor C., 744B East Sixth St., Janitor, Harvard University, Eliot House, Cambridge.

McCabe, Edward J., 858 East Fourth St., Clerk, U. S. Post Office Dept., Boston.
McCarthy, Albert D., 68 A St., Millman, Sinclair & Valentine Co., 727 Atlantic Av., Boston.
McCarthy, James F., 32 O St., Maintenanceman, MTA, 31 St. James Av., Boston.
MacCormack, Paul J., 502 East Sixth St., Installer, N. E. Tel. & Tel., 125 Milk St., Boston.
McCormick, William R., 159 Bowen St., Glass Cutter, Carl Seigal, 363 Albany St., Boston.
McDonough, Francis D., 80 H St., Porter, MTA, Sullivan Square Station, Charlestown.
McDonough, Michael J., 350 Athens St., Sheet Metal Worker, Boston Naval Shipyard, Boston.
McDonough, Patrick J., 25 Twomey Ct., Compositor, Buck Printing Co., 145 Ipswich St., Boston.
McDonough, Paul J., 596 East Second St., Machine Operator, Gillette Safety Razor Co., 15 Gillette Park, South Boston.
McDonough, William J., 564 East Fifth St., Operator, MTA, St. James Av., Boston.
McEachern, Ethel, 679 East Second St., Wreath Maker, Hub Flower Co., 15 Sleeper St., Boston.
McGonagle, Daniel, 792 East Fourth St., Guard, MTA, Sullivan Sq., Charlestown.
McGrath, Edmond J., 10 Grimes St., Guard, MTA, Orient Heights, East Boston.
McGrath, Thomas A., 866 East Second St., Leak Tester, Clifford Mfg. Co., 157 Ipswich St., Boston.
McLean, Charles L., 14 Emmet St., Shipper, Kirsch Co., 1045 Commonwealth Av., Boston.
McMakin, William J., 744 East Fourth St., Electrician, Boston Naval Shipyard, Charlestown.
McNamara, Martin, 152 West Sixth St., Mail Handler, Post Office Dept., South Postal Annex, Boston.
MacNeil, Frances L., 311 Emerson St., Retired, Hodges Badge Co., 857 Boylston St., Boston.

Ward 6, continued.

Mahoney, John F., 6 Grimes St., Mechanic Helper, U. S. Post Office, South Station, Boston.
Malley, Charles J., 125 Flaherty Way, Meat Cutter, Stop & Shop, Inc., 393 D St., South Boston.
Markelionis, Joseph P., 321 West Fourth St., Carpenter, New Haven R.R., Readville.
Markunis, Joseph, 702 East Fifth St., Baker, The Great A. & P. Tea Co., 1 Fitchburg St., Somerville.
Masionis, Francis S., 952 East Broadway, Oil Burner Serviceman, White Fuel Corp., 900 East First St., South Boston.
Masselli, Anthony, 315 West Third St., Engineman, Boston Naval Shipyard, Charlestown.
Mastricola, Michael W., Jr., 33 Lennon Ct., Accountant, R. M. Kelley Co., Fish Pier, Boston.
Mastricola, Vincent I., 63 Farragut Rd., Electronic Engineer, Boston Naval Shipyard, Charlestown.
Mauro, Domenico E., 598 East Sixth St., Agent, Prudential Ins. Co. of America, 80 Federal St., Boston.
Michalski, Edward P., 233 West Fifth St., Planner-Estimator, Boston Naval Shipyard, Charlestown.
Millette, Harry Alton, 265 Emerson St., Cloth Cutter, Trimount Clothing Co., 18 Station St., Roxbury.
Mitchell, Paul, Jr., 62 Joyce-Hayes Way, Coin Counter, Federal Reserve Bank, 30 Pearl St., Boston.
Mizaras, Edwin E., 433 East Third St., Steamfitter, Walworth Co., 1515 Washington St., Braintree.
Modestino, Salvatore, 738 East Sixth St., Spray Painter, Electronics Corp of America, 77 Broadway, Cambridge.
Moore, Joseph I., 849 East Third St., Clerk, Downes Lumber Co., 100 Southampton St., Boston.
Moore, Robert J., 3 Beckler Av., Stockman, Lechmere Sales, 88 First St., Cambridge.
Moran, John, 182 West Seventh St., Baggage Handler, Boston Terminal Corp., South Station, Boston.
Morrell, Harold W., 435 East Third St., Chef, Gene Dreyfus, 44 Church St., Cambridge.
Morrissey, Janet W., 579 East Broadway, Secretary, Gillette Safety Razor Co., South Boston.
Morrissey, Joseph F., 742A East Sixth St., Mail Handler, U. S. Post Office, Cambridge.
Morton, Thomas F., 2 Joyce-Hayes Way, Letter Carrier, U. S. Post Office Dept., Harvard Sq., Cambridge.
Mulkern, Patrick T., 181 Tudor St., Mailman, U. S. Post Office, Roxbury.
Mulloy, William E., 840 East Fourth St., Machine Operator, Boston Gear Works, Hayward St., Quincy.
Mulvey, George T., 394 West Fourth St., Clerk, Luckenbach S. S. Co., 131 State St., Boston.
Murphy Caroline F., 589 East Fifth St., Clerk, John Hancock Mutual Life Ins. Co., 200 Berkeley St., Boston.

Ward 6, continued.

Murphy, Timothy J., 257 E St., Machinist, Standard Thomson Corp., 152 Grove St., Waltham.
Murray, John F., 729 East Third St., Dairy Worker, H. P. Hood & Sons, 500 Rutherford Av., Charlestown.

Nally, Francis J., 377A West Broadway, Auto Messenger, Western Union, Congress St., Boston.
Nee, Bartholomew J., 112 Linskey-Barry Ct., Shifter, MTA, 31 St. James Av., Boston.
Nee, John D., 49 Dorchester St., Laborer, Felton & Son, Inc., 516 East Second St., South Boston.
Nevins, Patrick J., 148 L Street, Salesman, R. G. Shahoun, Inc., 88 Front St., Worcester.
Nicholl, William, 532 East Fourth St., Lacquerman, Hersey Mfg. Co., 250 Elm St., Dedham.
Nightingale, Mildred G., 110 Joyce-Hayes Way, Laundry worker, Henry Pugatch, 70 Boylston St., Jamaica Plain.
Nunes, Anthony P., 774 East Seventh St., Machine Operator, Clifford Mfg., 152 Grove St., Waltham.

O'Connell, Joseph P., 74 O St., Office Manager, Milton Goodman Co., 1960 Washington St., Roxbury.
O'Connell, William V., 17 Lennon Ct., Salesman, Boston Gas Co., 100 Arlington St., Boston.
O'Connor, Frederick P., 5 Peters St., Dispatcher, White Fuel Corp., 920 East First St., South Boston.
O'Connor, John C., Jr., 779 East Sixth St., Cable Splicer's Helper, MTA, 21 Arlington Av., Charlestown.
O'Leary, Dennis, 821 East Fourth St., Chauffeur, Jordan Marsh Co., 450 Washington St., Boston.
O'Neill, William R., 455A West Broadway, Upholsterer, Enterprise Moakler Co., Inc., 155 Second St., Cambridge.
O'Sullivan, Cornelius P., Jr., 92 B St., Cooper, Railroad Perishible Inspection Agency, N. Y., N. H. & H. RR, Boston.
Overkolt, Harry W., 56 I St., Offset Printer, N. E. Motor Rate Bureau, 125 Lincoln, St., Boston.

Palizzolo, Edward M., 12 Linley Ter., Drapery Fabricator, Kirsch Co., 1045 Commonwealth Av., Boston.
Pano, Hope G., 265 E St., Clerk Figurer, Old Colony Trust Co., 1 Federal St., Boston.
Patterson, John D., 148 N St., Crater, Hersey Mfg. Co., 250 Elm St., Dedham.
Powell, Michael J., 602 East Third St., Timekeeper, MTA, 21 Arlington Av., Charlestown.
Powers, William J., 259 Bolton St., Assembler, Mr. A. Hunt, 18 Riverview Rd., Brighton.
Prentis, Charles F., 592 East Fourth St., Typewriter Repairman, Underwood Corp., 797 Beacon St., Boston.

Ward 6, continued.

Proto, Vincent M., 858A East Second St., Coppersmiths Helper, Boston Naval Shipyard, Charlestown.
Provenzano, Eugene J., 592 East Third St., Machinist, Avco Corp., 750 Commonwealth Av., Boston.
Pryce, John W., 685 East Sixth St., Milkman, Whiting Milk Co., 260 Washington St., Dorchester.
Puleo, Giuseppe, 511 East Third St., Operator, Walworth Co., 1515 Washington St., Braintree.

Quinlan, Arthur H., 877 East Fourth St., Car Loader, Railway Express Agency, 710 Atlantic Av., Boston.
Quinlan, Gerald F., 289 Bolton St., Trucker's Helper, Contract Haulage, 393 D St., South Boston.
Quinn, William F., 275 West Broadway, Laborer, American Sugar Refinery Co., 47 Granite St., South Boston.

Ragalevsky, Helen R., 724 East Seventh St., Electronics Worker, Cable Raincoat Co., 741 East Sixth St., South Boston.
(Husband) Truck Driver, Brake Lining, Lawrence.
Raskauskas, Peter, 934 East Broadway, Assember, Westinghouse Electric Corp., 235 Old Colony Av., Boston.
Regan, Cornelius R., 327 West Third St., Repairman, MTA, 31 St. James Av., Boston.
Reilly, Francis I., 560 East Sixth St., Salesman, Jordan Marsh Co., 450 Washington St., Boston.
Richter, Frederick C., 314 E St., Printer, Tichnor Bros., 1249 Boylston St., Boston.
Ridge, Barbara E., 723 East Third St., Clerk, N. E. Tel. & Tel. Co., 6 Bowdoin Sq., Boston.
Rizzo, Frank J., 503 East Third St., Sorter, Way Leather Co., 121 Beach St., Boston.
Rogers, John E., 227 West Fifth St., Truck Driver, Boston & Maine Trans., 1 O'Brien Highway, Cambridge.
Rogers, Walter J., 5 Monks St., Warehouseman, Texaco, Inc., 99 Maginal St., Chelsea.
Rolt, George H., 790 East Sixth St., Loftsman, Boston Naval Shipyard Charlestown.
Roscoe, John J., 10 Lovis St., Poster Man, R. E. A. Express, 343 Congress St., Boston.
Rosher, Robert J., 23 Swallow St., Shipper, Edward's Fine Furniture, 80 Canal St., Boston.
Rosher, Walter F., 73 Crowley-Rogers Way, Inspector, Gillette Safety Razor Co., Gillette Park, South Boston.
Ruggeri, Anthony, 874 East Fourth St., Carpenter, Self Employed, 847 East Fourth St., South Boston.
Ruggeri, Francis S., 489A East Broadway, Engineer, Boston Edison Co., 1170 Massachusetts Av., Roxbury.
Russell, John A., 215 Athens St., Stock Clerk, Hersey-Sparling Meter Co., Elm St., Dedham.

Ward 6, continued.

Ryan, James P., 58 F St., Line Man, Boston Edison Co., 843 Hyde Park Av., Hyde Park.
Ryan, James R., 25 Athens St., Electrotyper, Courier Citizen, Hall St., Lowell.

Saia, Paul V., 743 East Fifth St., Custodian, Mission Hill Church, 1545 Tremont St., Boston.
Saia, Russell P., 751 East Fifth St., Salesman, Walker Pontiac, Inc., 1780 Centre St., W. Roxbury.
St. John, Catherine M., 534 East Fifth St., Clerk-Typist, Kelly Girl Service, 145 Tremont St., Boston.
Sargavakian, Adrienne J., 898 East Second St., Office Worker, Ward Steel Co., 60 Old Colony Av., South Boston.
Satchell, Edward F., 112 Linskey-Barry Ct., Time Keeper-Rate Setter, S. A. Woods Machine Co., 27 Damrell St., South Boston.
Schreffler, Herman, 153 M St., Truck Driver, O'Brien Dist. Co., 400 Rutherford Av., Charlestown.
Schreiber, George H., 220 Silver St., Cook, Lock-Ober Co., 3 Winter Pl., Boston.
Schumann, Anthony H., 797 East Broadway, Lineman, Boston Edison Co., 39 Boylston St., Boston.
Scott, Lawrence M., 49 Crowley-Rogers Way, Painter, Dreyfus Properties, Inc., 50 Federal St., Boston.
Selvitelle, William B., 148½ M St., Manager, H. Selvitelle Dry Cleansers, 300 Hanover St., Boston.
Sexton, Edward J., 116 I St., Welder, General Ship & Engine Works, 336 Border St., East Boston.
Sharkin, Mildred, 344 West Broadway, Switchboard-Receptionist, Mass, Indemnity, Life Ins. Co., 654 Beacon St., Boston.
Shaulis, Joseph, 210 Silver St., Laborer, Int. Paper Co., Somerville.
Shaw, Stewart C., 737 East Broadway, Technician, Western Union Telegraph Co., 230 Congress St., Boston.
Sheehan, John M., 52 West Seventh St., Accountant, Mass. General Hosp., Fruit St., Boston.
Shilalis, John A., 11 Monks St., Garage Floorman, B. F. Goodrich Co., 36 Nichols Av., Watertown.
Sidlauskas, Alphonse K., 916 East Broadway, Clerk, Columbia Cleaning Co., 232 Summer St., Boston.
Simpson, Harold A., 639 East Fourth St., Mail Handler, U. S. Post Office, Federal Bldg., Boston.
Sisson, Robert D., 788 East Sixth St., Dispatcher, Boston Edison Co., 325 Cambridge St., Boston.
Skarbek, Stanley J., 723 East Third St., Expediter, Walworth Co., 1515 Washington St., Braintree.
Skinner, William H., 840 East Broadway, Office Manager, Robert Abel & Co., Inc., 112 Cypress St., Brookline.
Slater, Robert B., 63 Dalessio Ct., Machine Operator, James H. McManus, 244 Needham St., Newton.

Ward 6, continued.

Slowe, Thomas J., 189 West Broadway, Bookbinder, Tremblay Trade Bindery, 375 Broadway, Boston.
Smith, Francis A., 823 East Second St., Set-up Man, Clifford Mfg. Co., 152 Grove St., Waltham.
Smith, Reginald B., 168 Bolton St., Machine Operator, Hersey Sparling Meter Co., 250 Elm St., Dedham.
Spicer, Hugh C., 375 West Fourth St., Machinist, General Electronic Lab., 18 Ames St., Cambridge.
Stefanik, John, 174 Bowen St., Porter, Stone & Webster Eng. Corp., 49 Federal St., Boston.
Sullivan, James P., 211 West Third St., Checker, Rexall Drug, 201 Rivermoor St., West Roxbury.
Sullivan, Joseph E., 209 West Fifth St., Postal Clerk, U. S. Post Office, Boston.
Sutherland, Irene E., 554 East Fourth St., Bookkeeper, Trans. Audio Corp., 45 Bromfield St., Boston.

Tamburino, Joseph 301 K St., Guard, MTA, Park Square Bldg., Boston.
Tedekis, Robert D., 148 M St., Musician, Local 9 (Self Employed), 56 St. Botolph St., Boston.
Tierney, Joseph J., 142 D St., Truck Driver, U. S. Post Office, 135 A St., South Boston.
Tomilson, Joseph E., 925 East Fourth St., Baker, Continental Baking Co., 65 East Cottage St., Dorchester.
Tomilson, Robert F., 925 East Fourth St., Chauffeur, Liberty Motor Freight Lines, 30 Ninth St., Medford.
Trainor, John F., 628 East Third St., Saw Maker, Simonds Saw & Steel Co., 1350 Columbia Rd., South Boston.
Travis, Edward J., 90 Emerson St., Machine Operator, Usen Canning Co., 44 Binford St., Boston.
Tutkus, Peter J., 40 N St., Clerk, Boston Terminal Corp., South Station, Boston.
Tyler, Richard R., 783 East Broadway, Waiter, Black Angus Restaurant, 42 Stuart St., Boston.

Uhlman, Harry G., Jr., 522 East Sixth St., Lineman, Boston Edison Co., 182 Tremont St., Boston
Uriano, Anthony E., 190 West Sixth St., Clerk, Boston Naval Shipyard, Charlestown.

Valli, George P., 776 East Broadway, Meat Packer, Fred Stearn, 115 Newmarket Sq., Roxbury.
Venezia, Joseph, 261 Emerson St., Bus Driver, MTA, St. James Av., Boston.
Verbitsky, Louis F., 218 West Sixth St., Lathe Operator, Crosby Valve Co., Wrentham.

Walker, Paul F., 643 East Fifth St., Spray Painter, Samuel Saltzberg, 57 Cliff St., Roxbury.

Ward 6, continued.

Walker, Theodore A., Jr., 771 East Fourth St., Bus Driver, MTA, St. James Av., Boston.
Wallace, Mary, 704 East Sixth St., Clerk-Typist, Treasury Dept., 174 Ipswich St., Boston.
Walsh, Martin H., 130 P St., Shipper and Receiver, James Ellis Furniture Co., 405 Broadway, South Boston.
Webster, Mary R., 846 East Fifth St., Clerk, John Hancock Life Ins. Co., 200 Berkeley St., Boston.
(Husband) Cleaner, Boston City Hospital, Harrison Av., Boston.
White, Paul A., 287 K St., Carpenter, Angloes Trailers, South Tyler St., Elmonte, California.
Willard, Charles, 180 K St., Chaser, Quincy Shipyard, Howard St., Quincy.
Williams, Robert C., 125 Flaherty Way, Wireman, Electronics Corp. of America, 1 Memorial Drive, Cambridge.
Winsor, Clarence G., 37 Joyce-Hayes Way, Parts Manager, Barnett Motors, 450 Washington St., Dorchester.
Wirth, Paul A., Jr., 109 Joyce-Hayes Way, Postal Clerk, U. S. Post Office, Boston.
Woods, John L., 4 West Seventh St., Clerk, Blue Hill Spring Water Co., 46 Granite St., Boston.
Wyman, Harold R., 786 East Fourth St., Locksmith, First National Bank of Boston, 67 Milk St., Boston.

Yankauskas, Vincent G., 701 East Second St., Mail Handler, U. S. Post Office, South Postal Annex, Boston.
Yanoolis, Joseph B., 356 West Broadway, Machinist, Raytheon Mfg. Co., Burlington.
Young, Martin, 17 Twomey Ct., Postal Worker, U. S. Post Office, South Postal, Boston.

Zoza, Peter, 112 I St., Shipping Clerk, Colonial Tanning Co., 195 South St., Boston.
Zulon, John C., 11 Monks St., Assistant Steward, Albiani's Lunch Co. 3 Maitland St., Boston.
Zungolo, Frank L., 85 Baxter St., Electronic Tool Mechanic, Service Sales Corp., 52 Brookline Av., Boston.

WARD 7.

Abbis, Dominic C., 537 East Sixth St., Maintenanceman, Massachusetts Horticultural Society, 300 Massachusetts Av., Boston.
Accardi, Bernard, 22 Humphreys St., Compositor, Rapid Service Press, 375 Broadway, Boston.
Adamczyk, Joseph R., 670 Dorchester Av., Elevator Operator, Sears, Roebuck & Co., 201 Brookline Av., Boston.
Adams, Albert H., 473 East Fifth St., Warehouseman, Jordan Marsh Co., Memorial Drive, Cambridge.
Adomunes, Stella, 5 Sayward Pl., Clerk, Aetna Casualty & Surety Co., 10 Post Office Square, Boston.
Akstinas, Joseph A., 31 Story St., Upholsterer's Helper, Diamond Parlor Furniture, 149 Staniford St., Boston.
Anderson, Coleman J., 19½ Vinton St., Janitor, Boston University, 785 Commonwealth Av., Boston.
Anderson, Eric G., 8 Annabel St., Mechanic, Gulf Oil Corp., 37 Williams St., Roxbury.
Aries, Joseph, 34 Elder St., Waiter, Union News Co., Logan Airport, East Boston.
Arthur, Charles, 49 Rev. Richard A. Burke St., Machinist's Helper, Boston Naval Shipyard, Charlestown.
Atwood, Arthur L., 55 Rev. Richard A. Burke St., Laborer, National Laundry, 1248 Dorchester Av., Dorchester.
Ayube, Joseph, Jr., 10 Msgr. Denis F. O'Callaghan Way, Electronics Technician, Indikon Co., College Hill Rd., Watertown.

Baclawski, Alfred John, 16 Washburn St., Office Worker, Union Gear & Spkt. Corp., 111 Penn St., Quincy.
Baga, Gerard, 7 Cottage St., Die Maker, Boston Cutting Die Co., 55 Freeport St., Dorchester.
Baldwin, James E., 569 East Eighth St., Clerk, N. Y., N. H. & H. R. R., 569 East Eighth St., South Boston.
Balis, George B., 446 East Sixth St., Operator, John Carter Co., Inc., 420 Rutherford Av., Charlestown.
Balon, Stanley, 102 Boston St., Repair Man, Gillette Safety Razor Co., Gillette Park, South Boston.
Baltrusunas, John, 402 East Eighth St., Storekeeper, Self Employed, 753 E. Broadway, South Boston.
Barbara, Vito, 1424 Columbia Rd., Operator, MTA, Park Square Bldg., Boston.
Barry, James B., Jr., 1554 Columbia Rd., Repairman, N. E. Tel. & Tel. Co., 175 Adams St., Dorchester.
Barry, Mary J., 39 Story St., Secretary, Nordblom Co., 50 Congress St., Boston.
Baszkiewicz, John E., 39 Ward St., Draftsman, Sylvania Electric Products, Inc., 189 B St., Needham.

Ward 7, continued.

Beltramini, Henry P., 8 Baker Ct., Printer, Trade Printing Corp., 38 Athens St., Boston.
Bernasconi, Jane, Rear 14 Humphreys St., Clerk, Gillette Safety Razor Co., Gillette Park, South Boston.
Berry, Myles W., 321 Dorchester St., Field Administrator, General Motors, 300 Needham St., Newton.
Beytes, Roland J., 6 Groom St., Machinist, N. Y., N. H. & H. R. R., Dover St. Yards, Boston.
Bigwood, Richard J., 5 Sumner Pk., Accountant, N. E. Confectionery Co., 254 Massachusetts Av., Cambridge.
Bilotas, Albert J., 439 East Seventh St., Maintenanceman, Boston Edison Co., 39 Boylston St., Boston.
Bodo, George J., Jr., 468 East Sixth St., Letter Carrier, U. S. Post Office, Chestnut Hill.
Bogdan, E. Carolyn, 50 Middle St., I.B.M. Supervisor, Mills Transfer Co., 51 Sleeper St., South Boston.
Bonanno, Leo J., 837A Dorchester Av., Machinist, Pneumatic Scales, Norfolk Downs.
Bonito, Lorenzo R., 161 West Eighth St., Shear Operator, A. L. Smith Iron Works, 200 Bent St., Cambridge.
Borowski, Edward J., 11 Dorset St., Toolmaker, Boston Gear Works, Inc., 15 Hayward St., North Quincy.
Boyle, Anna M., 1618 Columbia Rd., Tel. Operator, N. E. Tel. & Tel. Co., 185 Franklin St., Boston.
(Husband) Mailman, U. S. Post Office, Roxbury.
Brabants, John, 31 Jenkins St., Inspector, Bethlehem Steel Co., Fore River Yards, Quincy.
Brassil, Thomas F., 719 East Seventh St., Salesman, Colonial Maid Ice Cream Co., Eastern Av., Malden.
Bresnahan, Evelyn T., 12 Henry Sterling Sq., Clerk, N. E. Tel. & Tel. Co., 159 Upland Av., Quincy.
Brokmeier, William F., 27 Jenkins St., Clerk, Cole Hersee Co., 20 Old Colony Av., South Boston.
Bryant, Frederick M., 247 Boston St., Shipper, Gillette Safety Razor Co., Gillette Park, South Boston.
Burbank, Llewellyn, 19 Holden St., Meat Clerk, Pearce's Market, 776 Dudley St., Dorchester.
Burkowsky, Anthony, 14 Msgr. Denis F. O'Callaghan Way, Porter, Massachusetts Eye & Ear Infirmary, 243 Charles St. Boston.
Burns, John R., 59 Story St., Stock Supervisor, Gillette Safety Razor Co., Gillette Park, South Boston.
Butler, John E., 103 Old Harbor St., Clerk, First National Stores, Somerville.
Butler, Martin B., 681 East Seventh St., Cab Driver, I.T.O.A., Albany St., Boston.
Byrnes, Frederick T., Jr., 202 N St., Sheetmetal Worker, Boston Naval Shipyard, Boston.
Byrnes, Paul J., 440 East Eighth St., Foreman, Whiting Milk Co., 570 Rutherford Av., Charlestown.

Ward 7, continued.

Caeran, Anthony A., 394 K St., Machinist, Godfrey L. Cabot, 38 Memorial Dr., Cambridge.
Calabrese, Angelo, 43 Sumner St., Printer, Burroughs Corp., 448 Broadway, Malden.
Caldwell, George J., 32 Mayhew St., Repairman, Boston Edison Co., 39 Boylston St., Boston.
Callahan, Francis J., 12 Mercer St., Postal Clerk, U. S. Post Office, Boston.
Cameron, Robert A., 1244 Columbia Rd., Steelwkr, Ward Steel Company, 60 Old Colony Av., South Boston.
Campbell, Charles F., 289 West Fifth St., Stockman, W. T. Grant Co., 429 West Broadway, South Boston.
Campbell, Crawford, 610 East Eighth St., House Painter, Boston Edison Company, Boston.
Cannata, Edmund J., 50 St. Margaret St., Asst. Claims Manager, American Motors Sales Corp., 151 Third Av., Needham.
Cannon, Charles J., 27 Willis St., Accountant, The Foundation Co., 99 Beacon St., Boston.
Capeless, John L., 491 East Fourth St., Clerk, American Storage, Inc., 12 Pittsburg St., Boston.
Carey, Harold, 22 Eastman St., Salesman, Whitehead Metals Co., 281 Albany St., Cambridge.
Carey, Mary, 451 Old Colony Av., Comptometer Operator, Wm. Filene's Sons Co., Washington St., Boston.
Carroll, Walter D., 18 Bellflower St., Night Watchman, Keystone Mfg. Co., 151 Hallet St., Boston.
Carson, Edward W., 453 East Sixth St., Inspector, Hersey Mfg. Co., 250 Elm St., Dedham.
Carter, Thomas J., 761 Dorchester Av., Maintenance Mechanic, Keystone Mfg. Co., 151 Hallet St., Dorchester.
Cavanagh, Barbara A., 1544 Columbia Rd., Floor Server, Massachusetts General Hospital, Fruit St., Boston.
Cavanagh, Terence G., 371 Old Colony Av., Clerk, Baird-Atomic, Inc., 7 University Rd., Cambridge.
Cella, Richard W., 230 Boston St., Clerk, Star Market Co., Walnut St., Newtonville.
Chaisson, Lester W., 253 East Ninth St., Hotel Clerk, Broadway Hotel, 315 Tremont St., Boston.
Chapin, Joseph J., 229 M St., Equipment Installer, New England Tel. & Tel., 233 State St., Boston.
Cherry, Charles E., 375 Old Colony Av., Clerk, Boston Terminal Co., South Station, Boston.
Cherry, John A., 13 Pacific St., Lineman, Boston Edison Co., 39 Boylston St., Boston.
Cirino, John, 759 Columbia Rd., Salesman, Ben Herring, 61 Harrison Av., Boston.
Clancy, Joseph M., 85 Mercer St., Laborer, Boston Housing Authority, 115 Standard St., Mattapan.
Clarke, Francis H., 39 Edison Green, Collector, MTA, Sullivan Sq., Charlestown.

Ward 7, continued.

Cleary, Lance J., 5 Hamlet St., Bartender, Daniel Cocomazzi, 693 Dudley St., Boston.

Clougherty, Martin J., 98 Mercer St., Expediter, Lewis Shepard Co., 125 Walnut St., Watertown.

Colbert, Thomas, 17 Col. Michael J. McDonough Way, Glass Packer, Central Scientific Co., 160 Washington St., Somerville.

Collins, Paul J., 12 Humphreys St., Repairman, Western Electric Co., Inc., 705 Mt. Auburn St., Watertown.

Conley, Joseph V., Rear 33 Marine Rd., Mechanical Engineer, Boston Edison Co., 182 Tremont St., Boston.

Connelly, Martin J., Jr., 22 Chase St., Printer, Self Employed, 859 Dorchester Av., Dorchester.

Conner, Raymond A., 87 Old Harbor St., Bakery Supervisor, The Great A. & P. Tea Co., 1 Fitchburg St., Somerville.

Connolly, John F., 242 Old Colony Av., Car Shifter, MTA, Park Sq., Boston.

Connolly, Joseph P., 266 Dorchester St., Auditor, Joseph Middleby, Jr., Inc., 327 Summer St., Boston.

Connolly, Patrick, 32 Patterson Way, Platform Sorter, Railway Express Agency, 710 Atlantic Av., Boston.

Connolly, Thomas F., 6 Mercer St., Painter, Boston & Albany Railroad, Allston.

Connolly, Thomas J., 312 East Eighth St., Engineer, Shell Oil Co., 441 Stuart St., Boston.

Connors, Lawrence J., 679 Columbia Rd., Letter Carrier, U. S. Post Office, Boston.

Constien, Roger W., 2 Fourth Street Pl., Machine Operator, Folding Box, Inc., 129 Corporation Way, Medford.

Corliss, John J., 200 Dorchester St., Personnel Assistant, Swift Inst., Inc., 952 Dorchester Av., Dorchester

Cosgrove, Albert, 32 Rogers St., Electrician, Boston Naval Shipyard, Boston.

Costello, Martin J., Jr., 137 H St., Service Clerk, American Airlines, Inc., Logan Airport, E. Boston.

Coughlan, John J., Jr., 659 Columbia Rd., Electrician, Boston Naval Shipyard, Charlestown.

Coveney, Charles E., 434 East Fifth St., Route Clerk, Terminal Freight Coop. Association, 105 Cambridge St., Allston.

Cowell, James J., 525 East Seventh St., Insurance Agent, John Hancock Ins. Co., 18 Oliver St., Boston.

Cox, Glenn P., 8 Pilsudski Way, Painter, Mr. Paridus, 1007 Massachusetts Av., Roxbury.

Creamer, James, 557 East Seventh St., Clerk, U. S. Post Office, North Postal, Boston.

Cripps, John L., 401 East Seventh St., Supervisor, S. S. Pierce Co., 133 Brookline Av., Boston.

Cronin, Leo G., 17 Annabel St., Rubber Worker, Hood Rubber Co., Watertown.

Ward 7, continued.

Crossen, Manassas F., 221 I St., Machinist Helper, Meisel Press Mfg. Co., 944 Dorchester Av., Dorchester.
Cuddyer, Barbara E., 12 Atlantic St., Supervisor, R. H. Donnelly Corp., 110 Arlington St., Boston.
Cunniff, Paul W., 187 East Cottage St., Ticket Manager, Boston Red Sox, 4 Jersey St., Boston.
Cunningham, John A., 37 Msgr. Denis F. O'Callaghan Way, Bartender, Cornelius J. Manning, 772 Tremont St., Boston.
Cunningham, Thomas A., 391 Old Colony Av., Clerk, Rexall Drug Co., 201 Rivermoor St., West Roxbury.
Curley, Lawrence F., 91 Sumner St., Agent, Aetna Insurance Co., 40 Broad St., Boston.
Curry, John J., 253 East Ninth St., Clerk, Adolph Meyer, 134 West Sixth St., South Boston.
Cushman, George J., 529 East Sixth St., Machinist, Boston Gear Works, Quincy.
Czechowski, Edward, 31 St. Margaret St., Engineer, Sylvania Electric Products Inc., 189 B St., Needham.

Dacko, Stefan, 15 West Bellflower St., Machinist, Bairol Atomic, University St., Cambridge.
Daley, Edward S., 191 L St., Saw Maker, Simond Saw Steel, 191 Columbia Rd., South Boston.
Daley, Walter J., 818 Dorchester Av., Ship Fitter, Boston Naval Shipyard, Charlestown.
Davidson, Thomas W., 8 Dorset St., Driver-Salesman, Elmer Levine, 24 Batchelder St., Roxbury.
Dearden, Ralph G., 242 Old Colony Av., Machine Operator, Jerguson Gage & Valve Co., Adams St., Burlington.
DeBeasi, Joseph F., 92 Buttonwood St., Draftsman, Hermes Electronics Co., 75 Cambridge Pkwy., Cambridge.
Dee, Paul J., 129 Marine Rd., Bus Operator, MTA, Park Square Bldg., Boston.
DeFaria, Jose A., 10 Bellflower St., Electronic Technician, Tracer Lab. Co., 1501 Trapelo Rd., Waltham.
DeMille, Edward A., 19 Eastman St., Operator, MTA, 31 St. James Av., Boston.
Dennis, John H., 10 Washburn St., Bus Operator, MTA, 31 St. James Av., Boston.
Devine, Bernard F., Jr., 11 Pacific St., Sheetmetal Worker, Gillette Co., Gillette Pk., South Boston.
Devine, John, 6 Howell St., Heat Treater, N. E. Metallurgical, 475 Dorchester Av., Dorchester.
DiMaggio, Peter S., 147 L St., Office Manager, F. W. Webb Mfg. Co., 1544 Columbus Av., Boston.
Dirrane, Patrick, 46 Woodward St., Houseman, Hotel Bradford, Tremont St., Boston.
Doherty, Michael, 75 Old Harbor St., Messenger, First National Bank, 67 Milk St., Boston.

Ward 7, continued.

Dolan, Jeanne L., 1792 Columbia Rd., Secretary, U. S. Treasury Dept., 55 Tremont St., Boston.
Donahue, John A., Jr., 6 Ward Ct., Metallurgical Technician, Nuclear Metals Inc., Concord.
Donald, David E., 595 East Seventh St., Lithographer, Mass. Inst. of Technology, 77 Massachusetts Av., Cambridge.
Donn, James A., 31 Gen. Lawrence J. Logan Way, Structural Designer, Cleredon, Varney & Pike, 120 Tremont St., Boston.
Donohue, Thomas, 14 Ticknor St., Stationary Fireman, Boston Edison Co., Boylston St., Boston.
Donovan, Timothy J., 35 Mt. Vernon St., Chauffeur, Motor Mart Garage, Park Sq., Boston.
Doran, Francis X., 66 Middle St., Glass Worker, Karas & Karas Glass Co., 455 Dorchester Av., Boston.
Dorion, Francis W., 19 Colebrook St., Engineer, Lewis-Shepard Co., 125 Walnut St., Watertown.
Doyle, Helen M., 501 East Seventh St., Clerk, N. E. Tel. & Tel. Co., 8 Harrison Av., Boston.
Doyle, John, 557 East Fourth St., Laborer, First National Bank, 161 Milk St., Boston.
Doyle, Thomas F., 440 East Fifth St., Stock Clerk, A. T. Howard, 19 Blandford St., Boston.
Drummond, Mary A., 235 East Eighth St., At Home
Duffy, Mary E., 18 Atlantic St., Saleslady, Jordan Marsh Co., Washington St., Boston.
Dunn, Richard J., 32 Rev. Richard A. Burke St., Protection Manager, Kennedy's, Inc., 32 Summer St., Boston.
Dunphy, John W., 111 H St., Waiter, Sansone Restaurant, North Station, Boston.
Durgin, Chester W., 91 F St., Senior Inspector, Polaroid Corporation, Waltham.

Edmunds, Warren A., 7 Patterson Way, Millman, Hood Rubber Co., Watertown.

Fahey, John F., 467 East Eighth St., Telegraph Supervisor, New Eng. Tel. & Tel. Co., 230 Congress St., Boston.
Fahey, Patrick, 10 Elder St., Painter, Continental Baking Co., 65 East Cottage St., Dorchester.
Fano, Domenica G., 25 Dorset St., Electrical Wirer, Grass Instrument Co., 101 Old Colony Av., Quincy.
Fantasia, Vincent J., 192 I St., Clerk, U. S. Army Base, South Boston.
Farmer, Lawrence, 431 West Fourth St., Shipper, Vanity Sportswear, 79 Sudbury St., Boston.
Fay, Fred L., 421 West Fourth St., Electrician, Self Employed, 421 West Fourth St., South Boston.
Fee, James C., 1190 Columbia Rd., Truck Driver, E. F. Barry Co., 423 East Eighth St., South Boston.

Ward 7, continued.

Feeney, Helen T., 447 East Sixth St., Clerk, New Eng. Tel. & Tel. Co., 175 Adams St., Dorchester.

Feeney, Robert L., 20 Mt. Vernon St., Cost Accountant, Helio Aircraft Corp., Canton Airport, Norwood.

Ferrari, John, 18 Mitchell St., Saladman, Warmuth's Restaurant, 280 Devonshire St., Boston.

Finn, Robert C., 10 Cawfield St., Operator, MTA, 31 St. James Av., Boston.

Finn, Thomas F., 208 L St., Sheet Metal Worker, W. J. Maguire Co., 544 Washington St., Brighton.

Fitzgerald, John J., 26 Darius Ct., Construction Inspector, M.D.C., 20 Somerset St., Boston.

Fitzgerald, John P., 1 Dr. Michael Gavin Way, Custodian, U. S. Gov't Post Office, South Postal Station, Boston.

Fitzgerald, Malcolm F., 325 East Eighth St., Coppersmith, Bethlehem Steel Co., North Howard St., Quincy.

Flaherty, Daniel J., 20 Patterson Way, Shipper, Atlantic & Pacific Tea Co., 151 Northern Av., Boston.

Flaherty, Mary E., 595 East Seventh St., Secretary, Jordan Marsh Co., 450 Washington St., Boston.

Flaherty, Patrick L., 260 Msgr. Denis F. O'Callaghan Way, Assembler, Walworth Co., 1515 Washington St., Braintree.

Fleming, John, 672 East Eighth St., Grain Sampler, Boston Grain & Flour Exchange, 177 Milk St., Boston.

Fleming, Peter J., 24 Washburn St., Truck Driver, James Russell Eng. Works, 9 Dewar St., Dorchester.

Fletcher, David G., 21 Mayhew St., Electronic Engineer, Raytheon Co., Spencer Laboratory, Burlington.

Flynn, Joseph F., 187 L St., Truck Driver, James Ellis Co., 405 Broadway, South Boston.

Foley, Thomas C., 442 East Eighth St., Operator, MTA, Park Square Bldg., Boston.

Foley, Thomas J., 109 Mercer St., Riveter, Boston Navy Yard, Charlestown.

Ford, Albert R., 7 Carmody Ct., Messenger-Guard, First Boston Corp., 75 Federal St., Boston.

Ford, Edward E., 25 Dr. Michael Gavin Way, Foundry Laborer, Hersey Mfg. Co., 250 Elm St., Dedham.

Ford, Norale L., 193 West Eighth St., At Home.

Forgione, Gerald A., 64 Gates St., Meat Packer, Colonial Provision Co., 1100 Massachusetts Av., Roxbury.

Fortuna, Vincent C., 45 Dorset St., Fuel Oil Dealer, Self Employed, 45 Dorset St., Dorchester.

Foster, Myra F., 655 East Seventh St., Machine Operator, United-Carr Fastener Corp., 31 Ames St., Cambridge.

Fowler, Theodore J., 35 Mercer St., Laborer, Boston Naval Shipyard, Charlestown.

Fraser, George J., 11 Mt. Vernon St., Cab Driver, Ralph Peters, 20 Winter St., Dorchester.

Ward 7, continued.

Fredericks, William J., 2 Mercer St., Mechanic, D. J. Cutter & Co., 88 Freeport St., Dorchester.

Gentile, Michael D., 37 Telegraph St., Tire Builder, Harry Raymond, 2079 Massachusetts Av., Cambridge.
Gill, James E., 36 St. Margaret St., Letter Carrier, U. S. Post Office Dept., G.P.O., Boston.
Giunta, Joseph N., 15 Hamlet St., Electrotyper, Mr. Barton, 172 Columbus Av., Boston.
Glaze, Henry, 59 Preble St., Clerk, Billie's Market, 605 Dorchester Av., South Boston.
Glennon, Frederick J., 25 Dr. Michael Gavin Way, Installer, Jordan Marsh Co., 27 Commercial Av., Cambridge.
Gogan, Francis J., 12 Elder St., Clerk, John F. Curran, 80 Boylston St., Boston.
Gorman, Joseph H., 56 Gen. Lawrence J. Logan Way, Armored Car Messenger, Brink's, Inc., 165 Prince St., Boston.
Grant, Harold W., 149 West Eighth St., Molder, Boston Naval Shipyard, Charlestown.
Greene, Joseph P., 111 H St., Set Up Man, Clifford Mfg. Co., 175 Ipswich St., Boston.
Greene, Martin J., 26 Roseclair St., Foreman, United Waste Co., 90 Melton St., Dedham.
Gregor, Claire M., 551 East Eighth St., Clerk, Elm Farm, 500 Columbia Rd., Dorchester.
(Husband) Foreman, New England Floor Covering Co., 197 Portland St., Boston.
Griffin, Joseph R., 63 Gates St., Special Police Guard, General Services Administration, 174 Ipswich St., Boston.
Guerriero, Frederick T., 42 Thomas Pk., Statistician, Walworth Co., Washington St., Braintree.

Halloran, Walter L., 31 Bellflower St., Purchasing Agent, Boston Naval Shipyard, Charlestown.
Hamilton, Edwin F., 594 East Seventh St., Motor Operator, American Sugar Co., 47 Granite St., South Boston.
Hannon, William P., 22 Marine Rd., Pipe Fitter, Boston Naval Shipyard, Charlestown.
Hansen, Richard A., 5 Alvan Ter., Purchasing Agent, Warren Bros. Roads Co., 33 Cambridge Parkway, Cambridge.
Hayes, Bernard, 24 Ticknor St., Apprentice Electrician, Wilkinson Electric Co., 128 Oliver St., Boston.
Hayes, Joseph A., 170 Msgr. Denis F. O'Callaghan Way, Line-Assigner, N. E. Tel. & Tel. Co., 8 Harrison Av., Boston.
Helmus, Arlene, 12 Dawes St., Secretary, Sears, Roebuck & Co., 201 Brookline Av., Boston.
Herr, Robert J., 14 Thomas Pk., Engineer, Standard-Thomson Corp., 152 Grove St., Waltham.

Ward 7, continued.

Hicks, John E., 1780 Columbia Rd., Electrical Designer, Stone & Webster Eng. Co., 114 Federal St., Boston.

Hocking, William A., 247 L St., Warehouseman, Bethlehem Steel Co., Quincy.

Hogan, Thomas F., 108 Msgr. Denis F. O'Callaghan Way, Motorman, MTA, Park Square, Boston.

Holland, Frank J., 34 Msgr. Denis F. O'Callaghan Way, Typewriter Mechanic, Smith-Corona, Inc., 221 Columbus Av., Boston.

Horgan, Leo F., 204 N St., Mechanical Engineering Technician, U. S. Naval Shipyard, Boston.

Howe, Charles, 321 Norfolk Av., Paper Cutter, Bailey Press, 251 Causeway St., Boston.

Hurlebaus, William H., Jr., 604 East Eighth St., Statistician, Boston Naval Shipyard, Boston.

Hurley, Mary A., 12 Cawfield St., Forelady, Mr. Boston Distillers, Inc., 1010 Massachusetts Av., Boston.,
(Husband) Foreman, Mr. Boston Distillers, Inc., 1010 Massachusetts Av., Boston.

Ingram, Horatio N., 20 Darius Court, Stockman, Boston Edison Co., 1165 Massachusetts Av., Boston.

Jacewicz, Edward W., 5 West Bellflower St., Buyer, Sears, Roebuck & Co., 201 Brookline Av., Boston.

Jaggy, Louis, 26 Dr. Michael Gavin Way, Shipper, Fort Hill Paper Co., 309 Beacon St., Somerville.

Jakstas, Anthony G., 19 Thomas Pk., Butcher, John P. Jakstas, 257 West Fifth St., South Boston.

Jakubajtys, Joseph A., 785 Dorchester Av., Inspector, N. E. Tel. & Tel. Co., 50 Oliver St., Boston.

Jakul, John P., 36 Roseclair St., Designer, Dynametrics Corp., Industrial Park, Burlington.

Jaritis, Albert G., 75 Gates St., Concrete Inspector, Haller Testing Labs., Inc., 68 Laurel St., Watertown.

Jarrett, Frederick P., Jr., 247 East Eighth St., Machine Operator, Standard-Thomson Corp., 152 Grove St., Waltham.

Jenkins, William J., 313 K St., Production Controller, Raytheon Mfg. Co., Waltham.

Jezuit, Alfred, 413 East Eighth St., General Worker, Knoson & Sons, 351 Newbury St., Boston.

Johnson, Henry O., 222 West Seventh St., Warehouseman, Stop & Shop, D St., South Boston.

Johnson, Rose M., 49 Rev. Richard A. Burke St., Saleslady, Wm. Filene's Sons Co., Boston.

Jones, Robert A., 722 East Eighth St., Sheet Metal Worker, M. F. Green, 31 Bay State Rd., Boston.

Jordan, Michael J., 641 East Eighth St., Utility Man, United Airlines Inc., Logan Airport, East Boston.

Ward 7, continued.

Joyce, Edna F., 69 Old Harbor St., Clerk, Boston Edison Co., 39 Boylston St., Boston.
Joyce, Mary T., 787 Columbia Rd., Clerk Typist, Lang & Nash, 15 Congress St., Boston.
Jurkewicz, Benjamin J., 16 Clapp St., Foreman, Walworth Co., 1515 Washington St., Braintree.

Kane, Arthur R., 7 Vinton St., Clerk, First National Stores, 1918 Centre St., West Roxbury.
Kane, James F., 24 Ticknor St., Laborer, Arthur R. Lally, 46 Mayhew St., Dorchester.
Karle, Harold L., Jr., 11 Edison Green, Systems Analyst, Boston Edison Co., 182 Tremont St., Boston.
Karsokas, Stephen F., 12 Winfield St., Serviceman, Appliance Merchandisers, Inc., 1111 Commonwealth Av., Brighton.
Kearney, Clare I., 4 Hamlet St., Secretary, Prudential Insurance Co., 250 Stuart St., Boston.
Keegan, John J., 503 East Sixth St., Shipper, Hunt Spiller Mfg. Co., 383 Dorchester Av., South Boston.
Keeley, Barbara, 3 Bellflower St., Bookkeeper, Research & Development Corp., 30 Cross St., Cambridge.
Keenan, John J., 105 Marine Rd., Newspaper Pressman, Globe Publishing Co., Morrissey Blvd., Dorchester.
Kennedy, Thomas P., 601 East Seventh St., Truck Dispatcher, Hertz Truck Rental, 600 Commercial St., Boston.
Keough, Robert J., 151 I St., Installer, N. E. Tel. & Tel. Co., 6 Bowdoin Sq., Boston.
Kerrigan, James A., 213 West Eighth St., Revenue Officer, U. S. Internal Revenue Service, 174 Ipswich St., Boston.
Kiewicz, Edwin M., 55 Middle St., Mechanic, U. S. Post Office, Dorchester Av., Dorchester.
Kingston, Paul J., 566 East Seventh St., Rate Setter, Bethlehem Steel Co., East Howard St., Quincy.
Kirby, Helen, 757 Dorchester Av., Inspector, Keystone Mfg. Co., 151 Hallet St., Dorchester.
Knox, Richard T., 473 East Eighth St., Operator, M.T.A., Reservoir Station, Brighton.
Koscinski, Joseph P., 506 East Seventh St., Letter Carrier, U. S. Post Office, Boston.
Kowalker, John I., 1788 Columbia Rd., Lithographer, Wright Offset, 112 First St., Cambridge.
Kropas, Albin F., 4 Hardy St., Draftsman, General Electric Co., Lynn River Works, Lynn.
Kropas, George C., 561 East Eighth St., Mechanic, Boston Naval Shipyard, Charlestown.
Kruger, Charles P., 2 Field's Ct., Fire Alarm Tester, Boston Automatic Fire Alarm Co., 61 Batterymarch St., Boston.

Ward 7, continued.

Laffan, Geraldine F., 665 East Eighth St., Clerk, A. C. Allyn and Co., 30 Federal St., Boston.

Laffin, John P., Jr., 763 Columbia Rd., Automobile Tester, Cadillac Auto Co., 808 Commonwealth Av., Boston.

Lally, John T., 54 G St., Maintenanceman, Self Employed, 54 G St., South Boston.

Lane, Everett L., 32 Dorset St., Guard, Boston Edison Co., Boylston St., Boston.

Lane, Robert J., 20 Bellflower St., Moulder, Neponset Brass Foundry, 115 Boston St., Dorchester.

Leary, Ellen, 145 L St., Cashier, John Kelley, 22 Scollay Sq., Boston.

Leary, John J., 121 Old Harbor St., Selector, Stop & Shop, 100 Meadow Lane, Readville.

Lee, Howard, 535 East Seventh St., Die Finisher, Boston Cutting Die Co., 50-60 Freeport St., Dorchester.

Lee, John B., Jr., 15 Dr. Michael Gavin Way, Representative, London & Lancashire Ins. Co., 89 Broad St., Boston.

Lee, Mary R., 4 Mercer St., Group Leader, Electronics Co. of America, 1 Memorial Drive, Cambridge.

Lehan, Walter A., 84 Mt. Vernon St., General Worker, Coca Cola, 400 Soldiers Field Rd., Allston.

Leonard, J. Ward, 29 Dexter St., Salesman, Hines, Galvin Co., 53 State St., Boston.

Leone, Arthur J., 14 Cawfield St., Shipper, Walter Baker Co., Pierce Sq., Dorchester.

Lepre, Dominic, 17 Washburn St., Machinist, Boston Naval Shipyard, Charlestown.

Levesque, Robert, 591 East Fourth St., Foreman, M. W. Carr Co., Inc., 63 Gorham St., West Somerville.

Lewis, John P., 11 Col. Michael J. McDonough Way, Salesman, Sears Roebuck & Co., 24 Fullerton St., Boston.

Lewis, Philip C., 166 Msgr. Denis F. O'Callaghan Way, Salesman, E. F. Drew & Co., Inc., 61 Batterymarch St., Boston.

Lockhart, Robert J., 1514 Columbia Rd., Carpenter, Western Electric Co., 705 Mt. Auburn St., Watertown.

Lutz, Ernest V., 133 Mercer St., Electrician, Boston Naval Shipyard, Charlestown.

Lydon, Joseph Edward, 1226 Columbia Rd., Maintenanceman, Boston Edison Co., 39 Boylston Co., Boston.

McCallum, George, 32 Sumner St., Foreman, Boston Edison Co., 39 Boylston St., Boston.

McCarthy, Charlotte T., 10 Cawfield St., Secretary, R. L. Mapplebeck, 73 Tremont St., Boston.

McCarthy, Dennis J., 7 Rev. Richard A. Burke St., Bus Operator, MTA, 31 St. James Av., Boston.

McCarthy, Edward M., 194 H St., Tavern Owner, Self Employed, 501 H St., South Boston.

Ward 7, continued.

McCarthy, Joseph J., 427 East Sixth St., Checker, Acme Fast Freight, Inc., 261 Franklin St., Boston.
McCarthy, William J., Jr., 47 G St., Metal Polisher, H. K. Porter, Inc., 74 Foley St., Somerville.
McColgan, Donald L., 1772 Columbia Rd., Salesman, Automatic Heating Corp. of Mass., 880 Commonwealth Av., Boston.
McColgan, Kathleen M., 1740 Columbia Rd., Secretary, Eastern Gas & Fuel Association, 250 Stuart St., Boston.
McColgan, Lawrence J., 115 Buttonwood St., Newspaper Pressman, Boston Record-American, 5 Winthrop Sq., Boston.
McCormick, William F., 224 M St., Machinery Planner, Boston Naval Shipyard, Charlestown.
McDade, Frank, 28 Gen. Lawrence J. Logan Way, Baker, Continental Baking Co., 65 East Cottage St., Dorchester.
McDonald, Doris C., 421 Old Colony Av., Secretary, Massachusetts Hospital Service Inc., 38 Chauncy St., Boston.
McDonald, Robert J., 415 Old Colony Av., Shipper, Holtzer Cabot, Amory St., Jamaica Plain.
McDonough, Michael F., 525 East Seventh St., Cableman, Boston Edison Co., 178 Tremont St., Boston.
McDonough, Michael J., 773 Columbia Rd., Messenger, First National Bank, 67 Milk St., Boston.
McDougall, Leo E., 182 E St., Clerk, Albert Ott, 167 M St., South Boston.
McGoldrick, John P., 757 Dorchester Av., Storeroom Worker, American Unitarian Assn., 25 Beacon St., Boston.
McGovern, Frederick J., 14 Cawfield St., Foreman, Harry Rosen, 1240 Dorchester Av., Dorchester.
McGrath, William H., 464 East Sixth St., Postal Clerk, U. S. Post Office, South Boston.
Maciejewski, Stanley C., 7 Cottrell St., Warehouseman, Stern Can Corp., 71 Locust St., Dorchester.
McKenna, John J., 339 K St., Clerk, Swift & Co., 165 Gore St., Cambridge.
McLaughlin, Edwin O., 7 Darius Ct., Valve Assembler, Walworth Co., 1515 Washington St., Braintree.
McManus, Thomas W., 16 Locust St., Guard, U. S. Post Office, South Postal, Boston.
McNemar, Robert P., 663 East Eighth St., Automatic Operator, Western Union Telegraph Co., 230 Congress St., Boston.
McQuaid, Frank T., 259 East Eighth St., Postal Worker, U. S. Post Office, South Postal, Boston.
Madek, Charles V., 6 Dawes Ter., Technician, Gillette Safety Razor Co., A St., South Boston.
Magaldi, Louis A., 296 West Fifth St., Shoe Repairman, Self Employed, 592 East Broadway, South Boston.
Maguire, Stephen L., 17 Pond St., Office Head, B. C. Morton & Co., Inc., 131 State St., Boston.
Maher, Mary A., 24 Bellflower St., Clerk, Boston Edison Co., 1165 Massachusetts Av., Dorchester.

Ward 7, continued.

Mahoney, John Joseph, 56 Msgr. Denis F. O'Callaghan Way, Brewery Worker, Haffenreffer & Co., 30 Bismarck St., Jamaica Plain.

Mahoney, Joseph J., 44 Mercer St., Letter Carrier, U. S. Post Office, Back Bay, Boston.

Mahoney, Walter F., 254 Mgrs. Denis F. O'Callaghan Way, Collector, MTA, 31 St. James Av., Boston.

Majocka, Walter S., 170 Boston St., Machine Operator, Meisel Press, 944 Dorchester Av., Dorchester.

Malpiede, Leah E., 493 East Sixth St., Clerk, N. E. Tel. & Tel. Co., 125 Milk St., Boston.

Marlborough, George, 458 East Seventh St., Machine Operator, Standard Thompson, 152 Grove St., Waltham.

Martin, John R., 110 Mercer St., Mechanic, General Electric Co., 1000 Western Av., Lynn.

Martin, Richard C., 442 East Fifth St., Tabulating Operator, MTA, 31 St. James Av., Boston.

Martin, Roy S., 744 East Eighth St., Stockman, Sears Roebuck & Co., 201 Brookline Av., Boston.

Mascal, Robert L., 379 K St., Clerk, YMCA, South Station, Boston.

Mason, George J., 307 East Eighth St., Houseman, Boston University, 4 Charlesgate East, Boston.

Mastrangelo, Elmer V., 1244 Columbia Rd., Postal Clerk, U. S. Post Office, Boston.

Mastricola, Clifford F., 395 K St., Sheetmetal Worker, Boston Naval Shipyard, Charlestown.

Mathey, Joseph W., 19 Patterson Way, Taxi Driver, Codman Square Taxi, 33 Callender St., Dorchester.

Mazarillo, Patrick J., 190 L St., Price Clerk, Boston Supply Co., 160 Southampton St., Boston.

Meehan, Joseph E., 131 G St., Ramp Agent, Massachusetts Port Authority, Logan Airport, East Boston.

Michneawicz, Stanley R., 111 G St., Technician, Massachusetts Inst. of Tech., 77 Massachusetts Av., Cambridge.

Mickevich, Francis A., 407 East Seventh St., Toolmaker, General Electric Co., 920 Western Av., West Lynn.

Mickevich, Stephen V., 427 East Seventh St., Bookbinder, Stanhope Bindery Inc., 155 Columbus Av., Boston.

Miller, William J., Jr., 601 East Seventh St., Expediter, Sylvania Electric Products, 189 B St., Needham.

Mirisola, Frank P., 1518 Columbia Rd., Insurance Agent, Boston Mutual Life, 598 Columbia Rd., Dorchester.

Mitchell, Albert F., 811 Dorchester Av., Cab Driver, Checker Taxi, 10 Gainsborough St., Boston.

Mitchell, Ruth F., 811 Dorchester Av., Housewife.
(Husband) Bus Driver, Gray Line Bus Co., Hotel Sheraton Plaza, Boston.

Moran, Michael W., 1492 Columbia Rd., Control Mechanic, Harvard University, Cambridge.

Ward 7, continued.

Morancy, Charles A., 121 Old Harbor St., Letter Carrier, U. S. Post Office, West Roxbury.
Moriarty, John J., 374 East Eighth St., Sub. Station Operator, MTA, Park Square Bldg., Boston.
Moynihan, Eleanor F., 416 East Fifth St., Supervisor, N. E. Tel. & Tel. Co., 6 Bowdoin Sq., Boston.
Mulkern, Joseph L., 1744 Columbia Rd., Bus Operator, MTA, 31 St. James Av., Boston.
Mullen, Christopher F., 461 Old Colony Av., Receiving Clerk, General Services Administration, 130 Auckland St., Dorchester.
Mullin, Luke A., 33 Mt. Vernon St., Production Specialist, U. S. Army Base, South Boston.
Mulvey, Justin P., 26 Patterson Way, Electrician, Tileston & Hollingsworth Co., River St., Hyde Park.
Mulvey, William E., 11 Cawfield St., Postal Clerk, U. S. Post Office, Boston.
Murphy, Charles J., 495 East Fourth St., Warehouse Manager, The Wrentham Co., 891 Massachusetts Av., Roxbury.
Murray, Frederick J., 75 Gen. Lawrence J. Logan Way, Bus Driver, MTA, Park Square Bldg., Boston.
Murray, William J., 226 East Cottage St., Warehouseman, First National Stores, 5 Middlesex Av., Somerville.

Nadeau, Normand L., 3 Conrad St., Installer, N. E. Tel. & Tel. Co., State St., Boston.
Nauseda, George J., 762 East Eighth St., Manager, The Great A. & P. Tea Co., 1486 Tremont St., Roxbury.
Nazzaro, Eugene A., 68 Marine Rd., Department Head, Colonial Tanning Co., Inc., 195 South St., Boston.
Nee, Joseph W., 557 East Fourth St., Factory Worker, Linde Co., Rte. 20, South Sudbury.
Nee, Robert J., 30 Woodward St., Public Accountant, Tonneson & Larson, 33 Broad St., Boston.
Nee, Thomas D., 557 East Fourth St., Engineering Aid, Industrial Engineering Co., Charles St., Boston.
Nee, Thomas P., 283 East Eighth St., Manager, Charles L. Gerstel, 326 Adams St., Dorchester.
Nest, Matthew J., 823 Dorchester Av., Refiner, Esso Standard Oil Co., 35 Beacham St., Everett.
Newby, Donald K., 20 Rev. Richard A. Burke St., Foreman, Cole Hersee & Co., 18 Old Colony Av., South Boston.
Newcomb, Albert N., Jr., 242 East Ninth St., Yard Motorman, MTA, 31 St. James Av., Boston.
Newcomb, Paul G., 39 Marine Rd., Passenger Service Representative, United Air Lines, Inc., Logan Airport, East Boston.
Newman, John C., 374 Dorchester St., Selector, Western Electric Co., 705 Mt. Auburn St., Watertown.
Nihill, Eileen M., 29 Lark St., Stenographer, R. H. Stearns Co., 140 Tremont St., Boston.

Ward 7, continued.

Nilosek, Theodore J., 16 Rogers St., Assembler, Blanchard Machine Co., 64 State St., Cambridge.
Noble, George, 20 Eastman St., Carman, New York, New Haven R. R., South Boston.
Norton, Marie B., 10 Quincefield St., Accounting Clerk, Watertown Arsenal, Watertown.
Norton, Martin O., 65 Telegraph St., Truck Driver, U. S. Post Office, Boston.

O'Brien, Gerard F., 47 Old Harbor St., Machinist, Bethlehem Steel Co., Quincy.
O'Brien, Joseph A., 74 G St., Assistant Cashier, Moors & Cabot, 111 Devonshire St., Boston.
O'Brien, Joseph J., 68 Msgr. Denis F. O'Callaghan Way, Stockman, Jordan Marsh Co., Washington St., Boston.
O'Brien, Timothy J., 415 K St., Security Guard, Boston Edison Co., Boston.
O'Connell, John J., 21 Roseclair St., Salesman, Whiting Milk Co., Rutherford Av., Charlestown.
O'Connell, William, 451 West Fourth St., Group Leader, Gillette Safety Razor Co., 15 Gillette Pk., South Boston.
O'Connor, Marie E., 621 East Eighth St., Returns Examiner, U. S. Internal Revenue, 174 Ipswich St., Boston.
O'Donnell, Coleman J., 8 Eastman St., Installer, N. E. Tel. & Tel. Co., 26 Waverly St., Roxbury.
O'Donnell, Patrick J., 722 Columbia Rd., General Contractor, Ashmont Builders, Inc., 39 Edgewater Drive, Mattapan.
Olevitz, John J., 75 Gates St., Marine Electrician, Boston Naval Shipyard, Charlestown.
O'Neil, Joseph P., 290 West Fifth St., Factory Worker, Standard Thomson Mfg. Co., 152 Grove St., Waltham.
O'Neil, Michael J., 12 Tuckerman St., Machine Operator, Keystone Camera, 151 Hallet St., Dorchester.
O'Neill, Herbert F., 74 Roseclair St., Salesman, Gulf Oil Corp., 3593 Washington St., Jamaica Plain.
O'Neill, Robert, 10 Msgr. Denis F. O'Callaghan Way, Offset Pressman, Court Square Press, Inc., 14 Greenbaum St., South Boston.
O'Rourke, John J., 511 East Sixth St., Postal Clerk, U. S. Government, Charlestown Station, Boston.
O'Sullivan, James M., 576 East Eighth St., Clerk, The Gillette Co., Gillette Pk., South Boston.
O'Sullivan, John J., 8 Cawfield St., Rubber Worker, Boston Woven Hose Co., Hampshire St., Cambridge.
O'Toole, Michael J., 214 West Ninth St., Laborer, Blake Construction Co., 200 Willow St., Quincy.

Palmer, Dorothy J., 238 L St., Inspector, Gillette Safety Razor Co., Gillette Pk., South Boston.

Ward 7, continued.

Panus, Chester S., 32 Washburn St., Sheetmetal Mechanic, Metron Eng. Co., 175 Lamartine St., Jamaica Plain.
Peacock, Howard L., 256 Bowen St., Chauffeur, Albert A. Gurwitz, 44 Maverick Sq., East Boston.
Perry, Anthony M., 23 Bellflower St., Mechanical Inspector, General Electric Co., 72 Tremont St., Everett.
Perry, Dorothy V., 4 Linden St., Bookkeeper, The Graham Corp., 300 Middlesex Av., Medford.
(Husband) Clerk, Boston Naval Shipyard, Charlestown.
Petersen, Roland C., 99 Msgr. Denis F. O'Callaghan Way, Elevator Operator, United Carr Fastener Corp., 195 Binney St., Cambridge.
Peterson, Alvar T., 8 Sanger St., Packer, S. A. Woods Machine Co., 27 Damrell St., South Boston.
Peterson, Frank N., 366 K St., Machinist, Barnstead Still & Sterilizer Co., Lanesville Ter., Forest Hills.
Podell, Zigmund J., 21 Dr. Michael Gavin Way, Auxiliary Tender, Boston Edison Co., 1 Bridge St., North Weymouth.
Pohl, Albert, 182 L St., Inspector, Gillette Co., Gillette Park, South Boston.
Porter, Robert S., 8 Conrad St., Machinist, D. R. Campbell Co., 28 Main St., North Easton.
Pottie, Arthur J., 120 G St, Machinist, Bethlehem Steel Corp., Marginal St., East Boston.
Preskins, William G., 699 East Seventh St., Messenger, New England Trust Co., 135 Devonshire St., Boston.
Price, Martin J., 734 Columbia Rd., Carman Helper, New York, New Haven RR., Dover St., South Boston.
Pumphret, John M., 190 I St., Custodian, V. A. Hospital, 150 So. Huntington Av., Jamaica Plain.

Quigley, James J., 204 West Eighth St., Bank Examiner, National Shawmut Bank, 40 Water St., Boston.
Quirk, Paul A., 6 Henry Sterling Sq., Machine Operator, William Underwood Co., 85 Walnut St., Watertown.
Quirke, John M., 21 Roseclair St., Turbine Tender, Boston Edison, 776 Summer St., Boston.

Reardon, John J., 10 Linden St., Secretary-Treasurer, Stock Clearing Corp. of Boston, 53 State St., Boston.
Reardon, Leo P., 6 Hart Pl., Operator, Joseph Pollak, 81 Freeport St., Dorchester.
Reed, Walter R., 4 Bellflower St., Millwright, Gillette Safety Razor Co., Gillette Pk., South Boston.
Regan, Michael, 7 Cottrell St., Maintenance Worker, Boston College, Chestnut Hill, Newton.
Riley, Frank J., 10 Ward St., Truck Driver, Moulton & Holmes Trans. Co., 1033 Massachusetts Av., Dorchester.
Roche, Thomas H., Jr., 235 East Eighth St., Operator, MTA, Park Square Building, Boston.

Ward 7, continued.

Roman, Stephen, 23 Thomas Pk., Postal Clerk, U. S. Post Office, South Postal, Boston.
Rooney, Frederick M., 51 Gates St., Truck Driver, F. W. Rooney, 849 Main St., Reading.
Rosignolo, Angelo R., Jr., 176½ I St., Driver, Corey Hill Garage, 56 Winchester St., Brookline.
Ross, James V., Jr., 630 Dorchester Av., Street Car Operator, MTA, Park Square Building, Boston.
Roust, William F., 167 M St., Porter, Stone & Webster Eng. Co., 49 Federal St., Boston.
Rumble, Herbert F., Jr., 19 Linden St., Carpenter, Raytheon Co., Rt. 20, Wayland.
Russell, Edward A., 24 Elder St., Pressman, Hood Rubber Co., Bigelow Av., Watertown.
Ryan, John M., 18 Telegraph St., Store Manager, Woodrow Wine & Liquor Store, 18 Morrissey Blvd., Dorchester.

Sadatis, Francis A., 10 Dorset St., Assistant Manager, Atlantic & Pacific Tea Co., 530 Atlantic Av., Boston.
Sadowski, Charles Z., 770 Columbia Rd., Salesman, Ross Motor Parts Co., 346 Broadway, South Boston.
Saladino, Robert, 26 Vinton St., Machinist, Nuclear Metals, Inc., Concord.
Saniuk, Stanley S., 346 Dorchester St., Clerk, John T. Saniuk, 342 Dorchester St., South Boston.
Santoro, Ernest R., 143 L St., Postal Worker, U. S. Post Office, South Postal, Boston.
Scannell, William J., 31 Msgr. Denis F. O'Callaghan Way, Letter Carrier, U. S. Post Office, 390 Stuart St., Boston.
Schneiderman, Samuel J., 53 Sumner St., Clerk, Newmarket Produce, Clinton St., Boston.
Schulze, Herbert, 558 East Seventh St., Electrician, Clark & Mills Electric Co., 75 Newbury St., Boston.
Schwabe, William J., 382½ East Eighth St., Electronics Technician, M. I. T., Massachusetts Av., Cambridge.
Semonian, John, 632 Columbia Rd., Salesman, Continental Baking Co., 65 East Cottage St., Roxbury.
Shannon, Walter T., 368 Dorchester St., Bus Operator, MTA, St. James Av., Boston.
Shapiro, Isidor, 9 Ticknor St., Assistant Manager, Morton's, 89 Causeway St., Boston.
Shapley, Samuel Alex, 132 Buttonwood St., Salesman, Paul's Shoes, Inc., 26 Kneeland St., Boston.
Shaw, Robert A., 115A East Cottage St., Offset Pressman, Albert M. Smith, 51 Melcher St., Boston.
Sheedy, Louis V., 43 St. Margaret St., Inspector, General Electric Co., Western Av., Lynn.
Shenk, Vincent L., 798 Dorchester Av., Carpenter, Self Employed, 798 Dorchester Av., South Boston.

Ward 7, continued.

Sheridan, Edward J., 37 Jenkins St., Warehouse Supervisor, Radio Shack Corp., 730 Commonwealth Av., Boston.
Shertick, Joseph J., 19 Old Harbor St., Factoryworker, Hub Folding Box Co., Inc., 16–18 Binford St., South Boston.
Shields, Robert F., 8 Marine Rd., Accountant, Jordan Marsh Co., Main St., Malden.
Shine, John T., 224 West Seventh St., Clerk, Railway Express Agency, 710 Atlantic Av., Boston.
Shirko, Vincent P., 241 L St., Stockman, Jordan Marsh Co., Washington St., Boston.
Skobeloff, William, 25 Pilsudski Way, Shipfitter, Boston Naval Shipyard, Charlestown.
Slusarz, Boleslaw, 650 Dorchester Av., Draftsman, Charles A. Maguire & Assoc., Engineers, 14 Court Sq., Boston.
Spelios, Charles F., 15 Mercier St., Postal Worker, U. S. Post Office, South Postal, Boston.
Stack, Edmond, 22 Roseclair St., Elevator Operator, U. S. Post Office, South Postal, Boston.
Stack, Frank M., 17 Old Harbor St., Maintenanceman, Marion Manor, 40 Old Harbor St., South Boston.
Stack, Michael F., 324 Dorchester St., Teller, U. S. Trust Co., 40 Court St., Boston.
Stacy, John H., 734 East Eighth St., Truck Driver, Federal Warehouse Trucking Co., 34 Midway St., South Boston.
Stafford, Joseph J., 48 Marine Rd., Production Clerk, Manning, Maxwell & Moore, Inc., 65 Grove St., Watertown.
Stafford, Leo E., 5 Baker Ct., Production Manager, Boston Woven Hose & Rubber Co., Hampshire St., Cambridge.
Stakutis, Alphonse P., 1 Colebrook St., Electrical Engineer, Stone & Webster Eng. Corp., 49 Federal St., Boston.
Starratt, William C., 31 Covington St., Motorman, MTA, 31 St. James Av., Boston.
Stein, George J., 87 Old Harbor St., Shipfitter, Boston Naval Shipyard, Charlestown.
Stella, Julio, 9 Hamlet St., Foreman, F. W. Zinn Co., 65 Shirley St., Roxbury.
Stracuzzi, Frank, Jr., 2 Henry Sterling Sq., Cleaner, Boston Gear Works, Hancock St., North Quincy.
Strobis, Paul M., 46 Gates St., Collector, MTA, Park Square Bldg., Boston.
Sullivan, Edward J., 10 Msgr. Denis F. O'Callaghan Way, Mail Handler, U. S. Post Office, South Postal, Boston.
Sullivan, William J., 20 Carmody Ct., Welder, Boston Naval Shipyard, Charlestown.

Tamulynas, John, 535 East Fourth St., Methods Engineer, Boston Gear Works, Quincy.
Taylor, John G., 206 West Ninth St., Mail Handler, U. S. Post Office, Fargo St., South Boston.

Ward 7, continued.

Thomasell, Albert, 37 Dorset St., Machinist, Boston Naval Shipyard, Boston.
Thompson, Henry C., 17 Dr. Michael Gavin Way, Freighthandler, Railway Express Agency, 720 Atlantic Av., Boston.
Tierney, John J., 18 Mayhew St., Bookkeeper, Institution for Savings, 2343 Washington St., Roxbury.
Tobin, George H., 55 Telegraph St., Sheetmetalworker, Boston Naval Shipyard, Boston.
Tobin, John F., 258 Mon. Denis F. O'Callaghan Way, Truck Driver, Stern Can Co., 71 Von Hillern St., Dorchester.
Tobin, Walter A., 290 West Fifth St., Electronics Technician, Mass. Institute of Technology, 39 Massachusetts Av., Cambridge.
Tompkins, William E., 20 Patterson Way, Laborer, Kenney Vacuum Division, Washington St., Jamaica Plain.
Tracy, Thomas James, 19 Ticknor St., Manager, First National Stores, Inc., 330 Bowdoin St., Dorchester.
Trainor, Richard J., 564 East Seventh St., Meatcutter, Mal Luffler, 380 Main St., Malden.
Travis, Robert H., 438 East Fifth St., Foreman, Whiting Milk Co., 5 Waltham St., Watertown.
Trawinski, Henry, 104 Boston St., Laborer, Gillette Safety Razor Co., South Boston.
Tudor, Bernard P., 42 Howell St., Paymaster, American Stay Co., 184 Commercial St., Malden.
Tuminski, Anthony W., 8 Trimount Pl., Machine & Die Setter, Harry C. Woods, 201 Bridge St., Cambridge.

Urbanowski, John W., 26 Rawson St., Millwright, Boston Woven Hose & Rubber Co., Cambridge.
Ustach, Francis R., 22 Thomas Park, Parts Counterman, Perkins Machine Co., Inc., Permil Rd., Needham Heights.

Vangel, Victor J., 690 East Eighth St., Clerk, Samuel Vangel, 250 E St., South Boston.
Vardaro, Francis P., 46 Msgr. Denis F. O'Callaghan Way, Pipefitter's Helper, Bethlehem Steel Co., Quincy.
Varner, Charles L., 5 Quincefield St., Security Guard, William J. Burns, 31 St. James Av., Boston.
Vicari, Michael J., 417 East Eighth St., Shipper, Gillette Safety Razor Co., 15 Gillette Park, South Boston.
Vinickas, Sophie E., 637 East Seventh St., Telephone Operator, N. E. Tel. & Tel. Co., 175 Adams St., Dorchester.

Wachack, Alfred J., 16 Sanger St., Paint Sprayer, United Carr Fastener, 31 Ames St., Cambridge.
Waggett, Charles A., 84 Marine Rd., Sub. Station Operator, Boston Edison Co., 39 Boylston St., Boston.
Walsh, Donald B., 152 Msgr. Denis F. O'Callaghan Way, Letter Carrier, U. S. Post Office, Mattapan.

Ward 7, continued.

Walsh, Joseph G., 23 Mt. Vernon St., Student, MIT, Cambridge.
Walsh, Mary, 48 Thomas Pk., Assistant Manager, Medical Association, 520 Commonwealth Av., Boston.
(Husband) Clerk, U. S. Internal Revenue, Ipswich St., Boston.
Walsh, Patrick J., 583 East Fourth St., Machine Operator, J. L. Hammett Co., 290 Main St., Cambridge.
Walsh, Virginia C., 390 East Fifth St., Vault Attendant, City Bank & Trust Co., 175 Washington St., Boston.
Waltzer, Josephine A., 18 Chase St., Supervisor, N. E. Tel. & Tel. Co., 185 Franklin St., Boston.
Warsowick, John A., 18 Carpenter St., Sheet Metal Worker, Boston Naval Shipyard, Charlestown.
Wellbrock, Gertrude E., 221 Boston St., Secretary, Boston Insurance Co., 88 Pearl St., Boston.
Werbicki, Jan, 16 Ticknor St., Assembler, Keystone Mfg. Co., 151 Hallet St., Dorchester.
Whipple, Ralph L., 785 Columbia Rd., Supervisor, Boston Edison Co., 39 Boylston St., Boston.
White, Albert A., 249 L St., Salesman, Goode Ford Co., 13 Summer St., Hingham.
White, Helen M., 200 I St., Bond Typist, Massachusetts Bonding Ins. Co., 10 Post Office Sq., Boston.
White, Patrick J., 48 Msgr. Denis F. O'Callaghan Way, Shipper, Rexall Drug Co., 201 Rivermoor St., West Roxbury.
Wiech, Frank, 12 Washburn St., Sheet Metal Worker, Andrews & Goodrich, 336 Adams St., Dorchester.
Wieneck, Henry J., 55 Harvest St., Pipefitter, Jarvis Eng. Co., 51 Ellery St., South Boston.
Witas, John S., 447 East Seventh St., Guard, Walter Baker Chocolate Co., Pierce Sq., Dorchester.
Wyse, Theresa M., 511 East Sixth St., Secretary, Mass General Hospital, Fruit St., Boston.

Yankowski, John L., 224 West Seventh St., Warehouseman, The Great A. & P. Tea Co., 151 Northern Av., Boston.

Zawadzki, John T., 38 Mt. Vernon St., Assembly Worker, Westinghouse, 235 Old Colony Av., South Boston.
Zwiercan, Theodore F., 18 Howell St., Inspector, Clifford Mfg. Co., 53 Grove St., Waltham.

WARD 8.

Alkins, Charles L., 14 Woodrow Wilson Ct., Chauffeur, Massachusetts Institute of Technology, 68 Albany St., Cambridge.
Allen, James W., 82 East Lenox St., Truck Driver, Veterans' Administration Hospital, 150 South Huntington Av., Roxbury.
Allen, Peter J., 676 Massachusetts Av., Porter, El Morroco Night Club, 243 Tremont St., Boston.
Allen, Wilhelmina F., 11 East Newton St., Hostess, Franklin Square House, 11 East Newton St., Boston.
Andrade, Joseph, 4 East Brookline St., Mattress Maker, Eclipse Mattress Co. of N. E., 22 Farnsworth St., South Boston.
Antonino, Daniel P., 121 Shirley St., Letter Carrier, U. S. Government Post Office, Green and Myrtle Sts., Jamaica Plain.
Arrington, Payton R., 4 Mount Pleasant Ter., Laborer, General Services Admin., Post Office Bldg., Boston.
Attles, Eugene, 1486 Washington St., Presser, Jordan Marsh Co., Washington St., Boston.

Baiardi, Robert M., 9 Marshfield St., Still Operator, Old Mr. Boston Distillers, 1010 Massachusetts Av., Boston.
Barkaat, Raymond C., 91 East Brookline St., Window Washer, Custom Service Corp., 1979 Columbus Av., Jamaica Plain.
Barnes, George, 63 Marshfield St., Shipper, General Alloys Co., 405 West First St., South Boston.
Barrett, William, 57 Newcomb St., Casket Trimmer, N. E. Casket Co., 1141 Bennington St., East Boston.
Beck, Norman, 11 Forest St., Upholsterer, Harry Hablow, 834–842 Summer St., South Boston.
Bell, Nathaniel L., 8 Bard Av., Maintenanceman, Christian Science Monitor, 107 Falmouth St., Boston.
Benjamin, Kenneth A., 12 Fairland St., Receiver, Radio Shack, 790 Commonwealth Av., Boston.
Bennett, Ralph E., 19 Bean Ct., Butler, Mr. Edward Rose, 400 Beacon St., Boston.
Bertozzi, Warren A., 39 West Cottage St., Starter, MTA, 31 St. James Av., Boston.
Best, Russell, 26 East Brookline St., Food Supervisor, Beth Israel Hospital 330 Brookline Av., Boston.
Bidorini, Elio L., 6 Chesterton St., Bartender, Novelty Bar, 680 Washington St., Boston.
Bifano, Josephine C., 7 Cluney Ct., Saleslady, Crescent Home Bakery, 193 Crescent St., Brockton.
Blackstead, Victoria Rita, 20 Bean Ct., Receptionist, Dr. Walter M. Harne, 59 Temple Pl., Boston.
Boardman, Earl J., 58 Burrell St., Laborer, Marvel Industries, 25 Buick St., Boston.

Ward 8, continued.

Bobinsky, George F., 2 Woodville Pk., Sales Supervisor, Continental Baking Co., 65 East Cottage St., Dorchester.
Bonavita, Sebastian, 200B Hampden St., Steam Box Operator, Atlantic & Pacific Tea Co., 1 Fitchburg St., Somerville.
Braxton, Josiah L., 22 Vine St., Presser, Angelo Sardello, 72 Kneeland St., Boston.
Brown, George O., 13 Woodrow Wilson Ct., Postal Worker, U. S. Post Office, Jamaica Plain.
Burge, Mary B., 235 Eustis St., Secretary, Mass. Hospital Service, Inc., 133 Federal St., Boston.

Campbell, Thomas V., 36 Chadwick St., Foreman, Morgan Linen Service, 941 Massachusetts Av., Boston.
Caprio, John, Jr., 36 Northampton St., Bartender, Caprio's Tavern, Inc., 36 Northampton St., Boston.
Carbone, John M., 61 Magazine St., Train Agent, Union News Co., South Station, Boston.
Carey, Francis J., 6 Longmeadow St., Maintenance and Fireman, Dy Dee Service Inc., 20 Webster St., Brookline.
Carney, Frederick A., 306 Dudley St., Mail Handler, U. S. Post Office, South Postal Annex, Boston.
Carpeno, Gilbert A., 4 Langdon Ter., Stockman, Boston Edison Co., 843 Hyde Park Av., Hyde Park.
Carter, Stephen, 890 Albany St., Laborer, Construction Co., 890 Albany St., Boston.
Cataldi, Thomas J., 51 Burrell St., Clerk, U. S. Postal Service, 158 Portland St., Boston.
Clarke, Othniel F., 42 Woodville St., Painter, S. S. Pierce Co., 133 Brookline Av., Boston.
Colburn, Dorothy E., 55 Marshfield St., Postal Clerk, U. S. Post Office, Back Bay, Boston.
Colwill, John L., 54 Adams St., Bus Operator, MTA, 31 St. James Av., Boston.
Connolly, Francis P., 36 Dennis St., Salesman, Acme Towel Co., 30 Station St., Brookline.
Cosgrove, Leo J., 94 East Newton St., Air-Conditioning Maintenance, Liberty Mutual Ins., Berkeley St., Boston.
Crump, Jack W., 14 East Brookline St., Welder, Bethlehem Steel Corp., Winter St., Quincy.
Curley, Thomas J., 7 Worcester Sq., Manager, First National Stores, 115 Hampden St., Roxbury.
Curtis, Ruth E., 617 Harrison Av., Keypunch Operator, Craftsman Insurance Co., 851 Boylston St., Boston.

daLomba, Palmeda P., 43 Mt. Pleasant Av., Dietician, Boston State Hospital, Mattapan.
(Husband) Laborer, N. Y., N. H. & H. Railroad, Boston.
Davis, Eligah, 31 Eustis St., Porter, Boston Insurance, 89 Kilby St., Boston.

Ward 8, continued.

Dean, William H., 21 Worcester Sq., Electrician, Raymond's, Inc., Washington St., Boston.
Deltufo, James, 22 Clarence St., Taxi Driver, I. T. O. A., 20 Cumberland St., Boston.
DePaul, Leo, 32 Clarence St., Gateman, MTA, 31 St. James Av., Boston.
Devin, Robert C., 13 Stafford St., Supervisor, MTA, 31 St. James Av., Boston.
Doerrer, Stanley L., 52 Burrell St., Factory Worker, W. F. Schrafft's, Sullivan Sq., Charlestown.
Doherty, Allan T., 56 Reed St., Warehouseman, U. S. Government, Federal Building, Boston.
Doherty, Margaret T., 45 Burrell St., Clerical Assistant, N. E. Tel. & Tel. Co., 185 Franklin St., Boston.
Donahue, Hugh F., Jr., 611 Harrison Av., Storekeeper, New England Confectionery Co., 254 Massachusetts Av., Cambridge.
Donahue, Thomas, 29 East Concord St., Heel Compressor, Atlantic Heel Co., 71 Amory St., Jamaica Plain.
Downey, Thomas J., 23 West Cottage St., Bakery Worker, Continental Baking Co., 65 East Cottage St., Boston.
Driscoll, Anne L., 53 East Concord St., Assistant Bookkeeper, A. E. Halperin Co., Inc., 75 Northampton St., Boston.

Economou, George, 58 Blue Hill Av., Service Manager, Arlington Ford Sales, 295 Broadway, Arlington.
Egleston, Harry S., 4 Flagg St., Fish Packer, Peter See, 1876 Atlantic Av., Boston.
Ellis, Willard N., 125 Zeigler St., Guard, Paine Furniture Co., 81 Arlington St., Boston.
Everard, Richard J., 29 Forest St., Rigger, U. S. Naval Shipyard, Charlestown.

Fasulo, George W., 14 Stafford St., Rubber Worker, Hood Rubber Co., Arsenal St., Watertown.
Feehan, Walter E., 45 East Concord St., Foreman, Polaroid Co., 730 Main St., Cambridge.
Feeley, George, 699 Massachusetts Av., Postal Clerk, U. S. Post Office, Federal Building, Boston.
Ferris, James A., 18 Shetland St., Cloth Cutter, Cable Rain Coat Co., 68 Northampton St., Boston.
Fitzpatrick, Arthur P., 2 Cluney Ct., Porter, Little Building, 80 Boylston St., Boston.
Fleming, Edward J., 100 Blue Hill Av., Foreman, James O. Welch, 810 Main St., Cambridge.
Foley, John T., 448 Dudley St., Chauffeur, Checker Taxi Co., 10 Gainsborough St., Boston.
Forte, Joseph G., 6 Cedric St., Printer, Samuel Ward Mfg. Co., 29 Melcher St., South Boston.
Foti, Nicholas J., 58 Reed St., Truckdriver, J. P. Manning Co., 500 Atlantic Av., Boston.

Ward 8, continued.

Francescon, Jacqueline L., 15 Marshfield St., Bookkeeper, Atlantic Bearings Corp., 73 First St., Cambridge.

Gately, Calvin H., 1136 Harrison Av., Packer, Jordan Marsh Co., 450 Washington St., Boston.
Gathwright, Walter B., 30 Forest St., Rubber Worker, Hood Rubber Co., 90 Nichols St., Watertown.
Gavin, Patrick A., 1 James St., Maintenance Clerk, Boston Housing Authority, 230 Congress St., Boston.
Ghiringhelli, Alfred C., 26 Clifton St., Radio Mechanic, Boston Naval Shipyard, Boston.
Giambo, Antonio A., 9 Thorndike St., Electrician Foreman, General Electric Co., 69 Norman St., Boston.
Gillies, Victor L., 99 East Canton St., Student, Northeastern University, Huntington Av., Boston.
Goodwin, Harry, 1 Fairland St., Mechanic, Self Employed, 1 Fairland St., Roxbury.
Gordon, Michael M., 127 Eustis St., Power Plant Fireman, Boston Edison Co., 39 Boylston St., Boston.
Guyette, Arthur C., 14 Orchard Park St., Retired, H. F. Livermore Corp., 20 Linden St., Allston.

Haley, Edward T., 432 Dudley St., Car Packer, Railway Express Agency, 710 Atlantic Av., Boston.
Hanna, Ralph, 31 Bataan Ct., Mail Handler, U. S. Government, South Postal Annex, Boston.
Harkins, Elizabeth A., 14 Cluney Ct., Mail Order Clerk, Joseph Salloway, 105 Washington St., Boston.
Hatem, Naheim A., 1734 Washington St., Tailor and Presser, Sturgis Cleaners, 212 West Broadway, South Boston.
Hill, Norman, 48 Burrell St., Porter, Colonial Bldg., 100 Boylston St., Boston.
Hill, William L., 716 Harrison Av., Watchman, Travelers Ins. Co., 125 High St., Boston.
Hislop, James D., 46 Woodville St., Custodial Laborer, Veterans Administration, 150 South Huntington Av., Jamaica Plain.
Hulsman, Roland, 39 Island St., Auto Mechanic, Harold B. Church, 909 Massachusetts Av., Roxbury.

Johnian, Virginia, 72 East Brookline St., Examiner of Men's Clothing, Sam Shapiro, 18 Station St., Roxbury.
Johnson, James L., 94 Moreland St., Inspector, U. S. A. Signal Supply Agency, 225 South 18th St., Phila. Pa.
Jones, Henry Vernon, 252 Dudley St., Janitor, George Robbat, 26 Frost St., Arlington.
Jones, Luther, 621 Harrison Av., Motor Vehicle Operator, U. S. Post Office, Post Office Garage, A Street, S. B.
Joseph, George E., 42 Mount Pleasant Av., Laborer, Coker Constr. Co., Malden.

Ward 8, continued.

Joy, Betty E., 5 Mount Pleasant Ter., Secretary, Raytheon Mfg. Co., Lexington.
Justice, Hubert H., Jr., 6 Mount Pleasant Ter., Custodian, Beal & Co., 209 Washington St., Boston.

Kalil, James J., 696 Mass. Av., Accountant, General Latex & Chemical Corp., 666 Main St., Cambridge.
Keenan, Earl, 908 Harrison Av., Kitchenman, Statler Hilton Hotel, Park Square, Boston.
Kelly, Daniel P., 51 East Concord St., Tinner, Simplex Wire & Cable Co., Sidney St., Cambridge.
Kundanis, John, 41 Shirley St., Postal Clerk, U. S. Post Office, South Postal Annex, So. Boston.

Laberheim, Emil N., 73 Reading St., Assembler, National Pneumatic Co., 125 Amory St., Boston.
Lind, Jennie O., 27 Mount Pleasant Av., Order Clerk, Rexall Drug Co., 201 Rivermoor St., West Roxbury.
Llewellyn, John, 20 Prescott St., Window Washer, Suburban Window Cleaning, 61 Whitman Av., Revere.
Lomax, Edward G., 4 East Brookline St., Meat-Cutter, Somerville Dressed Meat Co., 128 Newmarket Square, Boston.

McCarthy, Austin J., 473A Dudley St., Cargo Handler, U. S. Government Treasury Dept., 408 Atlantic Av., Boston.
McCormack, Henry F., 31 Adams St., Taxi Driver, Boston Cab Co., 845 Beacon St., Boston.
MacDonald, Lester J., 146 Moreland St., Route-Supervisor, Standard Linen Service, 80 Langdon St., Roxbury.
McDonald, Thomas V., 46 Forest St., Floorman, Hertz Truck Rental, 600 Commercial St., Boston.
McDonough, Mary, 617 Harrison Av., Bookkeeping Machine Operator, Rockland Atlas National Bank, 199 Washington St., Boston.
McGinty, Thomas E., 9 Fremont Av., Sales-Clerk, Carpenter-Morton Co., 376 Third St., Everett.
McHugh, George, 30 Mount Pleasant Av., Receiver, Brown-Durrell Co., 75 Cambridge Parkway, Cambridge.
MacInnis, Marshall H., 4 Longmeadow St., Carpenter, McInnis Construction Co., 499 Hancock St., Quincy.
McMullen, Bridget L., 275 Dudley St., Telephone Operator, Judge Baker Guidance Center, 295 Longwood Av., Brookline.
(Husband) Civil Engineer, Commonwealth of Massachusetts, 100 Nashua St., Boston.
Maloof, Lorraine K., 8 Sharon St., Secretary, Allied Kid Co., 209 South St., Boston.
Mandry, Warren L., 25 Langdon St., Molder, Boston Naval Shipyard, Charlestown,
Manganiello, Alexander, 2 Chesterton St., Time Recorder Sales & Service, Self-Employed, 1126 Boylston St., Boston.

Ward 8, continued.

Mangio, John, 22 Pompeii St., General Worker, Gillette Safety Razor Co., Gillette Park, South Boston.

Marino, Michael, 10 Longmeadow St., Iron Worker, Harold Merrifield, 440 Somerville Av., Somerville.

Markey, Lawrence A., 278 Dudley St., Stockman, Boston Naval Shipyard, So. Boston.

Milkey, George J., 76 East Brookline St., Aluminum Extruder, Trim Alloys Inc., 40 W. 3rd St., So. Boston.

Milkey, Josephine R., 76 East Brookline St., Stitcher, Jack Green, 888 Washington St., Boston.
(Husband) General Worker, Trim Alloys, 40 West Third St., So. Boston.

Miller, Myer, 92 Mount Pleasant Av., Cab Driver, Max Berenstein, 20 Fowler St., Dorchester.

Mills, William J., 32 Adams St., Office Supervisor, Cargo Imperial Freight Lines, 60 Landsdowne St., Cambridge.

Moore, Thomas W., 54 Chadwick St., Inspector, Doble Engineering Co., 32 Locust St., Belmont.

Morad, Margaret F., 96 East Brookline St., Dressmaker, Bell Shops, 36 Winter St., Boston.
(Husband) Dental Technician, Self Employed, 628 Tremont St., Boston.

Morganelli, Pellegrino, 66 Burrell St., Truck Driver, Boston Edison Co., 1165 Mass. Av., Boston.

Morley, Bernard A., 629 Harrison Av., Maintenanceman, Folsom Engraving Co., 212 Summer St., Boston.

Moylan, Henry T., 14 Pompeii St., Mail Handler, U. S. Post Office, 390 Stuart St., Boston.

Murphy, Margaret B., 294 Dudley St., General Worker, J. L. Hammett School Supply, 290 Main St., Cambridge.

Murray, Gladys A., 104 Hampden St., Housewife.
(Husband) Sheet Metal Worker, American Sheet Metal Works, 1132 Columbus Av., Boston.

Nickerson, Samuel M., 851 Albany St., Laundry Worker, Veterans Administration, V. A. Hosp., So. Huntington Av., Boston.

O'Brien, Leo A., 1 Forest Pl., Service Station Operator, Michel Letteri, 871 Massachusetts Av., Cambridge.

O'Byck, Robert W., 20 Pompeii St., Wireman, Gamewell Co., 1238 Chestnut St., Newton.

O'Keefe, Joseph C., 93 George St., Washman, Pilgrim Laundry, 65 Allerton St., Roxbury.

O'Neil, Albert L., 86 Winthrop St., Adviser, Comm. of Mass., State Housing, 120 Tremont St., Boston.

O'Reilly, Gerald M., 908 Harrison Av., Technician, Epsco Inc., 275 Massachusetts Av., Cambridge.

Ward 8, continued.

Park, Richard, Rear 858 Albany St., Social Worker, Roxbury Neighborhood House Assoc., 858 Albany St., Roxbury.
Parris, Robert E., 76 East Canton St., Service Station Owner, Self Employed, 888 Dorchester Av., Dorchester.
Paynter, Eleanor S., 11 James St., Clerk, Andy Boy Produce, Boston Market Terminal, South Boston.
Perry, James A., 13 Shirley St., Die Setter, United Lighting Inc., 16–18 Maywood St., Roxbury.
Pichon, Raymond, 302 Dudley St., Warehouseman, S. S. Pierce Co., 133 Brookline Av., Boston.
Pilotte, Patricia C., 902 Harrison Av., Clerk, Liberty Mutual Insurance, 175 Berkeley St., Boston.
(Husband) Bookkeeper, Green Shoe Manufacturing Co., 960 Harrison Av., Boston.
Podeiko, Walter J., 62 Forest St., Assembler, Ford Motor Co., Bernhardt Rd., Lorain, Ohio.
Poitras, Omer Joseph, 687 Massachusetts Av., Restaurant Worker, Sharafs, 171 Newbury St., Boston.
Proctor, Raymond E., 2 Newman Pl., Maintenance-Carpenter, Statler-Hilton Hotel, Providence St., Boston.

Remick, John, 145 Winthrop St., Operator, MTA, Car House, East Boston.
Rezk, Ferris, 108 East Brookline St., Truck Mechanic, Highway Express Co., 827 McGrath Highway, Somerville.
Rindone, Charles J., 368 Dudley St., Sheetmetal Worker, Boston Naval Shipyard, Boston.
Ritchie, John W., 119 Hampden St., Operator, MTA, Park Square Bldg., Boston.
Rizzo, Jennie M., 19 East Lenox St., Bank Clerk, Federal Reserve Bank, 30 Pearl St., Boston.
Rodrigues, Louis M., 11 Dennis St., Clerk, Truck Center Inc., 1033 Massachusetts Av., Roxbury.
Rose, Charles J., 111 Union Park St., Cleaner, Clean-Rite Co., 58 Burbank St., Boston.
Ruff, Robert L., 20 East Brookline St., Welder, Keystone Mfg. Co., 151 Hallet St., Dorchester.

Sacco, Joseph A., 130 Shirley St., Dental Technician, Mass. Dental Porcelain Laboratories, Inc., 530 Commonwealth Av., Boston.
Saia, Joseph G., 45 Thorndike St., Receiving Clerk, Manning, Maxwell & Moore, 65 Grove St., Watertown.
Schubarth, Dorothy Irene, 8 Prescott St., Telephone Shopper, Filene's Sons, Washington St., Boston.
Singletary, Clifton, 30 Flagg St., Die Caster, Lady Cornell Camb. Co., 125 Harvard St., Cambridge.
Slade, Allen H., 8 Adams St., Type Foreman, B & C Federal Laundry Co., 119 Bird St., Dorchester.

Ward 8, continued.

Snuffer, Clifton K., 1 Zeigler Pl., Deisel Engineer, N. J. Hudon, 171 Tenean St., Dorchester.
Spencer, Thomas J., 26 East Brookline St., Pleater, Joseph Levine Pleating Co., 86 Essex St., Boston.
Stanton, William J., Jr., 9 Roswell St., Packer, Continental Baking Co., 65 East Cottage St., Dorchester.
Stone, Henry C., 17 Vine St., Truck Driver, Northeast Alum Co., Lawrence.
Storms, Alvin T., 80 Eustis St., Postal Clerk, U. S. Post Office, South Postal Annex, Boston.
Struthers, Robert E., 84 Eustis St., Pressman, Plympton Press, Lenox St., Norwood.
Sullivan, John H., 179 Norfolk Av., Letter Carrier, U. S. Post Office, Boston.
Sullivan, Joseph, 1124 Harrison Av., Maintenanceman, John Hancock Ins. Co., 200 Berkeley St., Boston.

Thomas, William, 37 East Springfield St., Press Operator, B. F. Goodrich Co., Watertown.
Thompson, George F., 436 Dudley St., Dental Technician, National Dental Lab. Co., Inc., 577 Washington St., Boston.
Tolini, Bruno, 38 Shirley St., Sales Clerk, Wm. Filene's Sons & Co., Washington St., Boston.
Toohey, Edward T., 290½ Eustis St., Laborer, Boston Gas Co., McBride St., Jamaica Plain.
Tosi, Anthony P., 2 Marshfield St., Architectural Designer, Jackson-Moreland, 600 Park Square Bldg., Boston.
Triolo, Antonino, 93 Northampton St., Mechanic, Cadillac-Olds Co., 808 Commonwealth Av., Boston.

Velleca, Anne, 6 Shetland St., Secretary, Mr. Boston Distillers Inc., 1010 Massachusetts Av., Boston.
Venturi, Armando P., 41 Batchelder St., Bartender, Norfolk Tap Co., 322 Norfolk Av., Dorchester.
Vigneau, William H., 109 East Canton St., Electrician, Mass. Electric Construction Co., 25 Irvington St., Boston.
Vollor, Harold C., 291 Eustis St., Painter, Tom Singer, 36 Greenough Av., Jamaica Plain.

Walsh, James L., Jr., 76 Forest St., Accountant, Newton-Waltham Bank & Trust Co., 93 Union St., Newton Center.
Walsh, Walter J., 389 Dudley St., Auto Salesman, Victor Belotti, Inc., 341 Broadway, Somerville.
Weiss, Harry, 37 Monsignor Reynolds Way, Machinist (Retired), U. S. Arsenal, Watertown.
Wentworth, Roger I., 8 Adams St., Truck Driver-Carrier, U. S. Post Office Dept., Boston.
Weston, Kenneth L., 23 Forest St., Cashier, N. E. Tel. & Tel. Co., 125 Milk St., Boston.

Ward 8, continued.

Wiley, Mary B., 14 East Brookline St., Stitcher, B. F. Goodrich Co., Nichols Av., Watertown.

Wilson, Edward B., 915 Harrison Av., Gas Attendant, Merit Gas Co., 299 Prospect St., Cambridge.

Wilson, Robert L., 2 Bataan Ct., Barber, C. S. Canada, 451A Blue Hill Av., Dorchester.

Wooten, Cleo W., 283 Dudley St., Shipping Clerk & Maintenance, Montgomery-Frost-Lloyd, 300 Washington St., Boston.

Wright, Eileen, 109 East Canton St., Accounting Supervisor, Hardware Mutuals, 31 St. James Av., Boston.

WARD 9.

Abey, Edith, 129 West Concord St., Housewife.
(Husband) Bar Helper, James Chin, 146 Boylston St., Boston.
Angeles, Jose B., 68 West Concord St., Bartender, Hotel Somerset, Commonwealth Av., Boston.
Artis, William, 79 West Brookline St., Laborer, Great Eastern Packing & Paper Stock Corp., 133 Halleck St., Roxbury.

Bailey, Claude, 819 Columbus Av., Clerk, Boston Naval Shipyard, Charlestown.
Barnes, Charles, 31 Ball St., Elevator Operator, E. L. Snider, 259 Summer St., South Boston.
Beal, Leavy I., 4A Rockledge St., Packer, Revere Sugar, 333 Medford St., Charlestown.
Bernier, Edward J., 68 Bartlett St., Group Leader, Barry Controls, 700 Pleasant St., Watertown.
Bird, William M., 1 Lattimore Ct., Truck Driver, Smith & Corona-Marchant, Inc., 221 Columbus Av., Boston.
Black, Edna E., 64 Westminster St., Matron, Dr. Arthur Shaw, 79 Montfort St., Boston.
Blackwell, Hardy, 66 Highland St., Butcher and Houseman, Pine Brook Country Club, 142 Weston St., Weston.
Bolger, John J., 6 Fenwick St., Draftsman, Boston Edison Co., 1165 Massachusetts Av., Boston.
Bolis, John, 441 Shawmut Av., Sign Painter, John Donnelly & Sons, Boston.
Bolt, Walter, 9 Ditmus Ct., Clerk, Bolt Supply Co., 675 Shawmut Av., Roxbury.
Butler, Frank, 585 Shawmut Av., Food Supervisor, U. S. Vet. Admin. Hospital, 150 South Huntington Av., Boston.
Butner, Lawrence C., 794 Shawmut Av., Houseman, N. E. Center Hospital, 171 Harrison Av., Boston.

Campbell, Dositheous, 94 West Springfield St., Chef, Daniel Brecker, 79 Gardner St., Allston.
Carmichael, George W., 46 Dudley St., C.P.A., C. E. Di Pesa & Co., 10 High St., Boston.
Carmos, John, 11A Roxbury Ct., Chef, Mitchell's Restaurant, Roxbury Crossing, Roxbury.
Carroll, Gerald, 37 Cedar St., Laborer, Town of Brookline Highway Dept., Brookline.
Cataldo, Paul, 22 West Dedham St., Truck Driver, Gold Key Trucking Co., 5 Canton Ct., Boston.
Chinn, Pembroke B., 415 Massachusetts Av., Draftsman, Westinghouse Electric Corp., Damon St., Hyde Park.

Ward 9, continued.

Chislett, Albert, 449 Shawmut Av., Freight Handler, Mystic Terminal Co., Hoosac Dock Pier No. 1, Charlestown.

Christy, Roger G., 4 Greenwich Ct., Musician, Self Employed, 4 Greenwich Ct., Roxbury.

Chute, Ralph M., 599 Columbus Av., Cook, Neisners Bros., Inc., 349 Washington St., Boston.

Cinis, August, 598 Tremont St., Janitor, James O'Keefe, 606 Tremont St., Boston.

Clegg, John F., 720 Shawmut Av., Presser, Whitney Feltmate, 922 High St., Westwood.

Cloy, Charles E., 2161 Washington St., Shipper, Libbie Printing Co., 465 Cambridge St., Allston.

Coakley, Edward T., 35 Thornton St., Laborer, Brooks Estate, West Medford.

Cobb, John A., 28 Lamont St., Unemployed, formerly in the U. S. Army.

Coggins, Floyd, 590 Columbus Av., Cook, Pure Food Delicatessen, 136 Massachusetts Av., Boston.

Coleman, David A., 8 Roxbury Ter., Credit Reporter, Dun & Bradstreet, Inc., 6 St. James Av., Boston.

Coleman, Hettie M., 31 Hammond St., Maid, Boston University, 24 Mt. Vernon St., Boston.

Coleman, Purvis A., 46 Vernon St., Laborer, Perini Corp., East Boston.

Coleman, Raymond T., 12 Millmont St., Compositor, Machine Composition Co., 470 Atlantic Av., Boston.

Collier, Edward L., 144 West Concord St., Grinding and Snagging, Hersey Mfg., 250 Elm St., Dedham.

Comeau, Alfred, 70 Station St., Barber, Self Employed, 2532 Washington St., Roxbury.

Cooke, Richard, 3 Thornton St., Draftsman, Minneapolis-Honeywell Co., 140 Life St., Brighton.

Cooper, Joseph R., 18 Trotter Ct., Carpentry Contractor, Self Employed, 18 Trotter Ct., Roxbury.

Cowan, Fred., 57 Windsor St., Laborer, N. E. Confectionary Co., 254 Massachusetts Av., Cambridge.

Cox, William A., Jr., 405 Massachusetts Av., Electrician, Boston Naval Shipyard, Charlestown.

Cronin, Marguerite A., 80 Lambert Av., Typist, Harvard Union, 5 Felton St., Cambridge.
(Husband) Maintenanceman, Harvard University, Cambridge.

Cronin, Mark J., 80 Lambert Av., Custodian Harvard University, Cambridge.

Crosby, Harold E., 279 Roxbury St., Driver and Salesman, Pilgrim Laundry, 85 Allerton St., Boston.

Daniels, Charles A., 24 Dilworth St., Janitor, First Church of Christ Science, 107 Falmouth St., Boston.

Dantley, Wesley, 19 Highland St., Taxi Driver, Fred Russo, 645 Shawmut Av., Boston.

Ward 9, continued.

Davidon, Peter J., 78 West Concord St., Building Wrecker, John J. Duane, Southern Artery, Quincy.
Davidson, John P., Jr., 80 Thornton St., Transportation Manager, A. Morton Co., 99 Chauncy St., Boston.
Davis, Alonzo E., 16 Wellington St., Presser, Castignetti Bros., Inc., 73 Union St., Boston.
Davis, Mattie, 40 Dudley St., Chambermaid, Sheraton Plaza Hotel, 138 St. James Av., Boston.
Davis, Ralph, 27 Linwood St., Handyman, Self Employed, 27 Linwood St., Roxbury.
Daway, John A., 24 Williams St., Maintenanceman, Nuclear Metals, Inc., Main St., Concord.
Dawson, Eva M., 3 Cedar St., Medical Technician, New Eng. Center Hospital, 171 Harrison Av., Boston.
(Husband) Porter, National Braille Press, 88 St. Stephen St., Boston.
Di Blasio, Orlando R., 621 Massachusetts Av., Postal Employee, Postmaster, Federal Building, Boston.
Dietel, Annette E., 26 Centre St., Secretary, Boston Edison Co., 182 Tremont St., Boston.
Diggs, Joseph A., 180 Ruggles St., Rug Cutter, Raymond's Dept. Store, Inc., Washington St., Boston.
Diggs, Ralph, 18 Ditmus Ct., Elevator Maintenanceman, Jordan Marsh Co., 450 Washington St., Boston.
Dillion, Joseph W., 17 Oakland St., Machinist, Boston Clutch Works, Inc., 791 Tremont St., Boston.
DiNicola, Amerigo, 15 Oakland St., Truck Driver and Shipper, Quinzani Bros., 24 La Grange St., Boston.
Dixon, Clarence J., 3 Rutland St., Waiter, Parker House, School St., Boston.
Dixon, James W., 9 Highland St., Truck Driver, Sylvania Electric, 100 First Av., Waltham.
Domaney, Joseph, 59 Rutland St., Grocer, Self Employed, 557 Columbus Av., Boston.
Donelan, Clarence W., 15 Haskins St., Spray Painter, Keystone Camera Co., 155 Hallet St., Dorchester.
Driscoll, William J., 103 Hampshire St., Instructor, B. F. Goodrich Flooring Co., 36 Nichols Av., Watertown.

Eliopoulos, George, 21 Juniper St., Manager, Honey Bee, 700 Massachusetts Av., Cambridge.
Estrella, Maria, 672 Shawmut Av., Factory Worker, Entin Dress, 35 Kneeland St., Boston.
Eubanks, Harvey S., 468 Massachusetts Av., Chore Worker, Mrs. Veiner, 141 Clark Rd., Brookline.

Fagrey, Joseph A., 80 West Dedham St., Postal Clerk, U. S. Post Office, South Postal, Boston.
Fay, Peter V., 59 Bartlett St., Student at Boston University, Boston.

Ward 9, continued.

Federick, Samuel, 30 Westminster St., Porter, MTA, St. James Av., Boston.
Fermino, Jose J., Jr., 5 Oakland St., Canner, Usen Canning Co., 44 Binford St., Boston.
Fields, Charles D., 14 Millmont St., Elevator Operator, Ben J. Jorklund, 110 Milk St., Boston.
Fisher, Olive, 623 Columbus Av., Machine Attendant, N. E. Confectionery Co., 254 Mass. Av., Cambridge.
Floyd, Bernetha M., 690 Shawmut Av., Clerk-Stenographer, U. S. Dept. of Labor, 18 Oliver St., Boston.
Floyd, Lewis, 16 Sussex St., Presser, Orkids Cleaning Co., 1175 Walnut St., Newton.
Foley, Edward, 599 Columbus Av., Taxi Driver, McCann's Taxi Co., 60 Queensberry St., Boston.
Foran, Patrick E., 49 Roxbury St., Desk Clerk, Laurence Albertelli, 68 Causeway St., Boston.
Fornaro, John C., 5 Linwood Sq., Office Manager, Amory Counter and Plastics Co., Inc., 55 Amory St., Roxbury.
Foster, Herbert S., 38 Kenilworth St., Painter, Self Employed, 38 Kenilworth St., Roxbury.
Fraser, Joseph F., 1133A Tremont St., Syrup Maker, Eastern Specialties, Inc., 83 Zeigler St., Roxbury.

Galvin, Robert, 81 Roxbury St., Warehouseman, First National Stores, Inc., 15 Middlesex Av., Somerville.
Gelmo, Marvin P., 2 Linwood Sq., I.B.M. Operator, Gillette Safety Razor Co., Gillette Pk., South Boston.
George, Abraham A., 36 Upton St., Salesman, First National Stores, 15 Middlesex Av., Somerville.
Gillespie, John M., 30 West Dedham St., Truck Driver, Brinks, Inc., 165 Prince St., Boston.
Ginwright, Samuel, 212 West Springfield St., Pastry Baker, Statler Hilton Hotel, 50 Providence St., Boston.
Goode, Frederic A., 180 Ruggles St., Presser, Super One Hour Cleansers, 1116 Boylston St., Boston.
Gordon, Edward F., 38 Upton St., Lodging House Operator, Self Employed, 38 Upton St., Boston.
Govey, Aubrey L., 676 Tremont St., Maintenance Worker, Y. W. C. A., 410 Stuart St., Boston.
Graham, Ruth B., 38 Highland Av., Elevator Operator, R. M. Bradley, 148 State St., Boston.
(Husband) Bricklayer.
Granger, Alvin T., Jr., 2A Wellington St., Service Station Attendant, Doucies Service Station, 1144 Tremont St., Boston.
Grant, Frederick, 39 Roxbury St., Taxi Driver, Mel Goldstein, 440 Warren St., Roxbury.
Grimes, Ruby, 526 Massachusetts Av., Cashier, Wm. Filene's, Washington St., Boston.

Ward 9, continued.

Hammond, Leroy, 3 Dilworth St., Bailer, Container Corp. of America, 200 Boston Av., Medford.
Hangis, Joseph M., 223 Cabot St., Usher, Rivoli Theatre, Roxbury.
Hawkins, Robert B., 606 Columbus Av., Barber, E. B. Holloway, 553 Columbus Av., Boston.
Henry, James F., 625 Columbus Av., Waiter, Hotel Vendome, 160 Commonwealth Av., Boston.
Higgins, Francis X., 21 Thornton St., Restaurant Worker, Slater's Food Service, South Postal Annex, Boston.
Himes, Julian S., 2 Osgood Ct., Social Worker, United Prison Association, 33 Mt. Vernon St., Boston.
Hipkins, Elmer DeWitt, 612 Columbus Av., Mechanic, Pullman Co., Dover Street Yards, South Boston.
Hoffman, James E., 14 Windsor St., Maintenanceman, Pullman Co., Dover Street Yards, South Boston.
Holmes, William B., 35 Brannon-Harris Way, Tire Recapper, Merchants Distributors, 1299 Boylston St., Boston.
Holt, Rogers L., 88 Hammond St., Mechanic, Sears Roebuck Co., 1370 Boylston St., Boston.
Hood, Benjamin F., 3 Highland St., Machinist, Boston Naval Shipyard, Charlestown.
Horner, Lucy, 31 Cunard St., Machine Operator, Joseph Breck & Sons Co., 111 Summer St., Boston.
(Husband) Presser, Gross Cleaners, Mystic Av., Somerville.
Horton, James, 114 West Springfield St., Sheet Metal Worker, Revere Sugar Refinery, Charlestown.
Huether, Frank J., 48 Centre St., Accountant, Gillette Safety Razor Co., Gillette Park, South Boston.
Hurley, William A., 28 Windsor St., Rubber Worker, Hood Rubber Co., Bigelow Av., Watertown.
Hynes, Helen, 1607 Washington St., Housewife.

Ingram, Nathan, 19 Hammond St., Laborer, John Reardon & Sons, 51 Waverly St., Cambridge.

Jackson, Charles W., 417 Massachusetts Av., Caterer, Self Employed, 417 Massachusetts Av., Boston.
Jackson, Freddie L., 31 Lambert St., Laborer, Berman Realty Co., 131 Park Drive, Boston.
Jackson, James O. T., 6 Benton St., Cleaner, Metropolitan Theatre, Tremont St., Boston.
Jackson, Paul, 27 Norfolk St., Foundry Worker, Harry Gibbon, 47 Kemble St., Roxbury.
Jenkins, Robert W., 21 Thornton St., Machinist, F. W. Zinn Co., 65 Shirley St., Roxbury.
Johnson, Barbara, 615 Columbus Av., Ediphone Operator, Liberty Mutual Ins. Co., 175 Berkeley St., Boston.
Johnson, Beresford A., 32 Wellington St., Waiter, N. Y. Central R.R., Allston.

Ward 9, continued.

Johnson, Boston, Jr., 125 West Concord St., Machine Operator, Dillon Rubber Co., 205 St. Mary St., Needham.
Johnson, Raymond, 503 Shawmut Av., Pantry Man, Huyler's Restaurant, 14 Milk St., Boston.
Johnson, Thomas J., 33 Hammond St., Rubber Worker, Boston Woven Hose & Rubber Co., 29 Hampshire St., Cambridge.
Johnson, William B., 396 Northampton St., Waiter, Fitzpatrick Bros., 342 Pearl St., Malden.
Jordan, Gid Gilton, 35 Brannon-Harris Way, Elevator Operator, Veterans' Hospital, 150 South Huntington Av., Jamaica Plain.
Joseph, Harold E., 72 Williams St., Clerk, State Parlor Frame Co., 36 Whittier St., Roxbury.

Kane, Walter, 3 West Canton St., Mover, Aero Mayflower Transit, 3175 Washington St., Boston.
Keazirian, Martin M., 31 Sterling St., C. P. A., George N. Descoteaux, 10 High St., Boston.
Kellett, Richard, 1241 Tremont St., Manager, Merit Oil Co., 946 Columbus Av., Boston.
Kellett, William, 7 Worcester St., Counterman, James Lalooses, 1641 Washington St., Boston.
Kelly, David W., Jr., 38 Cunard St., Aide, U. S. V. A. Hospital, West Roxbury.
Kimball, Frank G., 1513 Washington St., Department Manager, Salem Glass Co., 75 Canal St., Boston.
Kurtzer, Leonard, 394 Shawmut Av., Truck Driver, Gem Electric Supply Co., 1110 Washington St., Boston.

Law, William T., 95 Dudley St., Foreman, Applied Mechanics Co., 381 Congress St., Boston.
Lawrence, William H., 965 Tremont St., Letter Carrier, U. S. Post Office, Boston.
Lawson, Napoleon, 3 Cunard St., Houseman, Alan Steinert, 48 Fayerweather St., Cambridge.
Leaston, Wilmer, 18 Fenwick St., Spray Painter, Raytheon Mfg. Co., Andover.
Levy, Durant J., 86 Worcester St., Truck Driver, Robert Feinberg, 86 Worcester St., Boston.
Lew, James H., 9 Trotter Ct., Bartender, Martin Kelly, 410 Massachusetts Av., Boston.
Limberis, George E., 49 Pembroke St., Bartender, Self Employed, 49 Pembroke St., Roxbury.

McCauley, Willard, 9 Roxbury Ct., Watchman, Berwick Cake Co., 21 Palmer St., Roxbury.
McClendon, Francis R., 20 Gurney St., Clerk, Eastman Kodak Stores, Inc., 22 Franklin St., Boston.
McDaniels, John, 20 Wellington St., Custodian, Brandeis University, South St., Waltham.

Ward 9, continued.

McDonald, John, 6 Vernon Pl., Steel Worker, Northern Steel Co., 85 Gibson St., Medford.
McElroy, Harold J., 612 Tremont St., Supervisor, Allen's Restaurant, Quincy.
McIntyre, Marion E., 11 Dudley St., Cashier, Astor Theatre, Tremont St., Boston.
(Husband) Lineman, MTA, St. James Av., Boston.
McMahon, Richard, 22 Gurney St., Animal Caretaker, Children's Cancer Research Foundation, 462 Brookline Av., Boston.
McNeil, Paul L., 1 Elmwood Pl., Bookbinder, Robert Burlen & Son, Inc., 301 Congress St., Boston.
Marrow, William, 426 Massachusetts Av., Housework, Leo Milton, 126 Sewall Av., Brookline.
Mastrobattista, Gino, 4 Linwood Sq., Draftsman, Charles T. Main, Inc., 80 Federal St., Boston.
Mayers, Bernice F., 15 Kenilworth St., Elevator Operator, Conrad & Chandler Co., Winter St., Boston.
Mealey, Michael, 967 Columbus Av., Porter, Waldorf Commissary, 169 High St., Boston.
Miles, Willie J., 111 Dale St., Waiter, V. A. Hospital, 150 South Huntington Av., Jamaica Plain.
Moore, Willie L., 457 Massachusetts Av., Baker's Helper, Bob Ware Food Shop, 7 Centre St., Brookline.
Morle, Ruth L., 18 Auburn St., Clerk, John Hancock Mutual Life Ins. Co., 200 Berkeley St., Boston.
Morris, Joseph R., 1081 Tremont St., Office Porter, Remington Rand Co., 631 Commonwealth Av., Boston.
Murray, Alfred D., 62 Hammond St., Cook, Union Oyster House, 41 Union St., Boston.

Neal, James, 475 Massachusetts Av., Supervisor, Lane Bryant, Inc., 30 West St., Boston.
Nichols, Harold, 2 Ditmus Ct., Laborer, Joseph Pollack, Inc., 85 Freeport St., Dorchester.

O'Hare, John F., 475 Shawmut Av., Watchman, Waterfront Service, 65 Lewis Wharf, Boston.
O'Keefe, Catherine L., 606 Tremont St., Secretary, Watertown Arsenal, Watertown.
O'Keefe, James W., 606 Tremont St., Machinist, M.I.T., 77 Massachusetts Av., Cambridge.
Oldham, William N., 390 Shawmut Av., Janitor, Allis Chalmers Co., 1344 Hyde Park Av., Hyde Park.
Oliver, Elsie J., 623 Columbus Av., Hairdresser, Arizona Beauty Shop, 563 Columbus Av., Boston.

Parker, William B., 9 Centre St., Warehouseman, Liggett Drug Co. 300 Stillwater Av., Stamford, Conn.

Ward 9, continued.

Paschal, Eugene B., 17 Oakburn Av., Assembler, West End & Hub Spring Co., Inc., 100 Ruggles St., Roxbury.
Perry, John F., 24 Linden Park St., Operator, MTA, Park Square Bldg., Boston.
Pinto, Norman, 617 Shawmut Av., Mechanic, Boston Cab Co., 16 Miner St., Boston.
Plaster, Richard E., 686 Parker St., Musician, Boston Symphony Orchestra, Symphony Hall, Boston.
Pleasant, Wilhelmina M., 496 Massachusetts Av., Drapery Operator, Jaral, Inc., 116 Bedford St., Boston.
Porter, Anthony C., 16 Fenwick St., Inspector, Hood Rubber Co., Watertown.
Price, Johnny, 429 Massachusetts Av., Cook, Episcopal Mission, 1 Joy St., Boston.
(Husband) Box Maker, Mississippi Box Co., Fenwood, Mississippi.
Pritchard, Thaddeus W., 2 Trotter Ct., Meat Packer, Colonial Provision Co., 1100 Massachusetts Av., Boston.
Provencher, Jean Paul, 41 West Newton St., Postal Worker, U. S. Post Office, A St., South Boston.

Reynolds, Robert, 34 Trotter Ct., Waiter, Parker House, School St., Boston.
Rhoden, Norman A., 66 Hammond St., Mechanic, Domino Sugar Refining Co., 47 Granite St., South Boston.
Ridley, Frederick D., Jr., 84 Sterling St., Porter, Trailways, New England 10 Park Sq., Boston.
Rivers, Jesse B., 1 Thornton St., Postal Worker, South Postal Annex, South Station, Boston.
Robinson, Emanuel, 39 Hammond St., Wrapper, Allied Kid Co., 145 South St., Boston.
Rose, Lindo, 4 Lambert Av., Pneumatic Tool Operator, Boston Naval Shipyard, Charlestown.
Russell, Eugene, 496 Shawmut Av., Storekeeper, Self Employed, 499 Shawmut Av., Boston.
Ryner, John P., 10 Lattimore Ct., Janitor, Boston Wharf Co., 259 Summer St., South Boston.

Sanders, Robert, 72 Rutland St., Porter, Conrad & Chandler, 31 Winter St., Boston.
Saxon, Helen, 565 Massachusetts Av., Lodginghouse Keeper, Self Employed, 565 Massachusetts Av., Boston.
(Husband) Teacher, School Dept., City of Boston.
Scott, Thomas L., 40 Dudley St., Custodian, U. S. Custom House, Boston.
Scroggie, John W., 17 Oakland St., Trackman, N. Y. Central Railroad, Beacon Pk., Allston.
Shearion, Reginald M., 1435 Washington St., Pot Washer, Fender's Cafeteria, 95 Broad St., Boston.
Silin, Emma E., 17 Highland Av., Clerk, John Hancock Life Ins., Berkeley St., Boston.

Ward 9, continued.

Silva, William Barboza, 505 Shawmut Av., Mill Man, Boston Woven Hose Rubber Co., 29 Hampshire St., Cambridge.

Skeffington, Ralph, 435 Shawmut Av., Printer, Court Square Press, Greenbaum St., South Boston.

Skeldon, Edward, 9 Linden Park St., Orderly, Wollaston Rest Home, 8 Old Colony Av., Wollaston.

Smith, Albert, 74 Williams St., Cook, Harvard University, Prescott St., Cambridge.

Smith, Annie Belle, 69 Cabot St., Shoe Cleaner, Joe Smith, 20 Vernon St., Somerville.
(Husband) General Factory Worker, U. S. Gypsum Co., 600 Chelsea St., Charlestown.

Smith, Elmer W., 813 Columbus Av., Waiter, Bellevue Hotel, 21 Beacon St., Boston.

Smith, Thomas S., 101 Hammond St., Chef, Slades Barbecue, 958 Tremont St., Boston.

Stafford, Murphy, 1170 Tremont St., Cook, U. S. V. A. Hospital, 150 South Huntington Av., Boston.

Steele, James E., 38 Lambert St., Mason, George Steele, 237 Northampton St., Boston.

Sullivan, James E., 35 Cedar St., Mail Clerk, U. S. Post Office, South Station, Boston.

Swain, Eddie, 25 Whittier St., Elevator Operator, Shubert Management Corp., 470 Stuart St., Boston.

Sylvester, Emory, 118 West Concord St., Painter, U. S. Naval Shipyard, Charlestown.

Talbert, Jessie C., 14 Windsor St., Domestic, Mrs. Sylvia Freeman, 14 Woodheaven Rd., Waban.

Tansey, Patrick J., 10 Blanchard St., Travel Representative, American Express Co., 378 Boylston St., Boston.

Taylor, Brodie H., 575 Shawmut Av., Stitcher, Julius & Sons, 31 Beach St., Boston.

Theodore, Paskal P., 32 Thornton St., Clerk, Folsom's Market, 1803 Washington St., Boston.

Thomas, Jeremiah, 218 Northampton St., Mess Attendant, Chelsea Naval Hospital, Chelsea.

Thompson, Harold R., 2A Wellington St., Porter, N. Y., N. H., & H. Railroad, South Station, Boston.

Tillman, John W., 64 Lambert Av., Operator, MTA, Sullivan Sq., Charlestown.

Townsend, Luther R., 1170 Tremont St., Mailman, U. S. Post Office, Boston.

Tumblin, Steve, 23 Juniper St., Tank Cleaner, Boston Naval Shipyard, Charlestown.

Tyson, Artice J., 91 West Springfield St., Longshoreman, Revere Sugar Co., 333 Medford St., Charlestown.

Ward 9, continued.

Vanderhoop, Arnold C., 613 Columbus Av., Operator, Service Bureau Corp., 50 Franklin St., Boston.
Venable, Frank T., 109 Vernon St., Elevator Operator, Hotel Bellevue, Beacon St., Boston.

Washington, Eugene, 16 Linwood Sq., Meat Packer, Colonial Provision Co., 1100 Massachusetts Av., Boston.
Washington, Pauline I., 68 Highland St., Dressmaker, Morton's, 89 Causeway St., Boston.
Washington, Royell L., 1176 Tremont St., Finisher, Mario Genevesses, 15 Tudor St., Cambridge.
Watkins, James E., 15 Brannon-Harris Way, Receiver, Paine Furniture Co. 81 Arlington St., Boston.
West, Lewis J., Sr., 84 West Brookline St., Painter, Sol Rotenberg Estate, 1650 Commonwealth Av., Boston.
White, Eula Mary, 36 Williams St., Hairdresser, Self Employed, 786 Tremont St., Boston.
White, Madeline E., 48 Rutland St., Social Worker, United South End Settlements, 20 Union Park, Boston.
White, Richard C., 30 Sterling St., Clerk, Millbrook Terminals, Inc., 9 Medford St., Somerville.
Wiggins, Rayman, 47 Hammond St., Laborer, B. & A. R.R., Beacon Park, Allston.
Wilkerson, Katie, 599 Columbus Av., Domestic, Carl Havers, 12 Greenwood Rd., Boston.
(Husband) Presser, Carey Clothing Co., 9 Knapp St., Boston.
Williams, Charles Crawford, 610 Columbus Av., Porter, New York Central R.R., River St., Cambridge.
Williams, Frederick, 73 Ruggles St., Cook, Bob Nevee, 143 Stuart St., Boston.
Williams, James, 940 Tremont St., Sand Blaster, Hunt-Spiller Co., 383 Dorchester Av., Dorchester.
Willis, James M., 627 Columbus Av., Glazier, Boston Naval Shipyard, Charlestown.
Wilson, William R., 60 Ruggles St., Stock Man, American Biltrite Rubber Co., Portland and Binney St., Cambridge.
Wolfe, Herman H., 52 Vernon St., Storekeeper, Pullman Co., South Station, Boston.
Wollman, William D., 20 Roxbury Ct., Printer, Globe Publishing Co., 135 Morrissey Blvd., Boston.
Woods, Wallace Arthur, 606 Tremont St., Clerk, Meisel Press Mfg. Co., Inc., 944 Dorchester Av., Boston.
Woodson, Edward L., 68 Warwick St., House Cleaner, Self Employed, 68 Warwick St., Boston.
Woolfork, William, 749 Shawmut Av., Artist, Self Employed, 36 Windsor St., Boston.
Wright, Franklin W., 975A Tremont St., Waiter, Parker House, School St., Boston.

Yancy, Frederick R., J., 10 Ditmus Ct., Postal Worker, U. S. Government P. O. Dept., South Postal Annex, Boston.

WARD 10.

Abreau, Joseph T., 142 Calumet St., Warehouseman, Beechwood Street Freezer Corp., 22 Beechwood St., Dorchester.
Agri, Vincent L., 51 Mozart St., Buyer, W. T. Grant Co., 395 Washington St., Boston.
Albee, Edward A., 26 Mansur St., Paper Cutter, John A. Lowell Bank Note Co., 289 Congress St., Boston.
Alessi, Salvatore, 24 Darling St., Machine Operator, National Pneumatic Co., Inc., 125 Amory St., Jamaica Plain.
Allegretto, Angelo, 73 Smith St., Junior Accountant, Laboratory for Electronics, Inc., 1079 Commonwealth Av., Boston.
Anthony, Norman G., 128 Minden St., Wood Finisher, Boston Showcase Co., 1300 Tremont St., Boston.
Arakelian, William E., 276 Parker Hill Av., Lab. Technician, Raytheon Mfg. Co., Foundry Av., Waltham.
Armstrong, Paul B., 54 Fenwood Rd., Mailhandler, Boston Terminal Corp., South Station, Boston.

Badgett, William R., 114 Heath St., Truck Helper, Roxbury Bottle Co., 129 Ruggles St., Roxbury.
Baker, Ann J., 123 Hillside St., Senior Clerk, Mass. State Employees Asso., 31 Mt. Vernon St., Boston.
Baker, Daniel J., Jr., 112 Bynner St., Coppersmith, National Research, 160 Charlemont St., Newton.
Baker, William H., 36 Fenwood Rd., Food Shop Proprietor, Wm. H. Baker, 1554 Tremont St., Roxbury.
Barry, Patrick J., 814 Parker St., Steam Engineer, Bethlehem Steel Co., 256 Marginal St., East Boston.
Barry, Vincent J., 72 Hillside St., Technician, Raytheon Co., 150 California St., Newton.
Batchelder, Douglas, 87 Lawn St., Salesman, Otis Clapp & Son, Inc., 439 Boylston St., Boston.
Bates, Regis J., 50 Tobin Ct., Salesman, United Farmers of N. E., Inc., 142 Cambridge St., Charlestown.
Bene, W. Francis, 40 Evergreen St., Accountant, Boston Edison Co., 39 Boylston St., Boston.
Bordonaro, Peter, 88 Francis St., Presser, Jason Gibbs, 89 Beach St., Boston.
Borum, Sidney W., 944 Parker St., Nursing Assistant, U. S. Vet. Admin. Hospital, West Roxbury.
Brady, Evelyn F., 172 St. Alphonsus St., Supervisor, American Tel. & Tel. Co., 185 Franklin St., Boston.
Bravos, Michael N., 230 South Huntington Av., Pipefitter, Bethlehem Steel Co., 93 East Howard St., Quincy.
Bresnahan, Maurice J., 169 Hillside St., Plasterer, Walsh Plastering Co., La Grange St., Boston.

Ward 10, continued.

Briers, James Joseph, 34 Kempton St., Repairman, MTA, Park Square Bldg., Boston.
Brill, Edward S., 1 Gay Head St., Stock Supervisor, Emile Bernat & Sons Co., 117 Bickford St., Jamaica Plain.
Brooker, Florence C., 777 Huntington Av., Supervisor, N. E. Tel. & Tel. Co., 185 Franklin St., Boston.
Browne, Jeremiah, 183 Calumet St., Mechanic, Scott & McDonald Co., 108 East Dedham St., Boston.
Buckley, John F., 54 Calumet St., Clerk, Boston Gas Co., 100 Arlington St., Boston.
Burke, Donald G., 76 Francis St., Salesman, S. S. Pierce Co., 133 Brookline Av., Boston.
Burke, John H., 14 Iroquois St., Operator, MTA, Park Square Bldg., Boston.
Byrnes, Hugh G., 1570 Tremont St., Sales-Clerk, Thomas W. Reed Co., 533 Commonwealth Av., Boston.

Cachelin, Joseph A., 72 Calumet St., Manager, St. Peter's Bowling Lanes, 294 Bowdoin St., Dorchester.
Cahill, Mary C., 49 Worthington St., Telephone Operator, N. E. Tel. & Tel. Co., 26 Waverly St., Roxbury.
Callahan, John F., 14 Alleghany St., Plasterer, Chippissi Bros., 199 Hillside Av., Needham.
Callanan, Joseph F., 33 Fenwood Rd., Operator, MTA, Park Square Bldg., Boston.
Campbell, Christine C., 10 Jamaicaway, Bookkeeper, J. L. McIntosh, Inc., 80 Cummington St., Boston.
Cannata, John S., 8 Tobin Ct., Grocery Clerk, A. & P. Tea Co., 530 Atlantic Av., Boston.
Carey, William A., 24 Castleton St., Salesman, Self Employed, 24 Castleton St., Roxbury.
Carroll, George E., 41 Lawn St., Laborer, Walter Baker Co., Adams St., Dorchester.
Casey, Catherine D., 12 Wensley St., Stenographer, Boot & Shoe Workers' Union, 246 Summer St., Boston.
Cassio, Joseph J., 607 Parker St., Warehouseman, Boston Naval Shipyard, Boston.
Clark, Earl H., 74 Lawn St., Laborer, American Cleaning Co., 48 Brookline Av., Cambridge.
Clark, Mary L., 783 Huntington Av., Secretary, U. S. Internal Revenue, 55 Tremont St., Boston.
Clifford, Patrick D., 15 Edge Hill St., Laborer, Thomas O'Connor & Co., 238 Main St., Cambridge.
Clune, John F., 25 Tobin Ct., Gas-Station Attendant, Lapham-Brown, 525 Huntington Av., Roxbury.
Coggins, Mary, 8 Mark St., Accountant, White Fuel Corp., 900 East First St., South Boston.
Colbert, Thomas, 5 Sunset St., Laborer, Harvard University, Cambridge.

Ward 10, continued.

Collins, John P., 122 Calumet St., Brewery Worker, Carling Brewing Co., Wander Rd., Natick.
Condon, Edward T., 56 Mozart St., Engineer, Raytheon Mfg. Co., Hartwell Rd., Bedford.
Condon, William J., 47 Hillside St., Installer, N. E. Tel. & Tel. Co., 41 Belvidere St., Boston.
Coneys, Walter F., 22 Sunset St., Superintendent of Maintenance, Lawler Realty Corp., 69 Gainsboro St., Boston.
Connor, Peter F., 5 Edge Hill St., Draftsman, Jackson & Moreland, Inc., 600 Park Square Building, Boston.
Cosseboom, Jefferson, 16 Eldora St., Machinist, D. R. Campbell Machine Co., 55 Mildred Av., Matt.
Cox, John W., 224 Calumet St., Auditor, Boston Edison Co., 178 Tremont Co., Boston.
Coyle, Michael, 228 Calumet St., Compressor Operator, Boston Gas Co., 144 McBride St., Jamaica Plain.
Cronin, Walter P., 43 Tobin Ct., Sheet Metal Worker, Boston Naval Shipyard, Charlestown.
Curreri, Jerome A., 16 South Huntington Av., Machinist, Boston Naval Shipyard, Charlestown.
Currie, Charles, 9 Kenney St., Milkman, Weiler Sterling Farms Co., 3600 Washington St., Jamaica Plain.
Curry, Betty M., 40 Fenwood Rd., Clerk, Gulf Oil Corp., Park Square Building, Boston.
Cusato, Hugh, 130 Heath St., Paper Cutter, John Worley Co., 166 Terrace St., Roxbury.
Czaja, Michael J., 8 Racine Ct., Reservation Service Agent, American Airlines, 470 Atlantic Av., Boston.

Dalibor, Rudolph O., 731 Parker St., Foreman, Reiss Asso., Inc., Reiss Av., Lowell.
Davis, Thomas A., 3 Evergreen St., Car Shifter, Metropolitan Transit Authority, Park Square Building, Boston.
Day, John L., 868 Huntington Av., Mechanic, Connolly Buick Co., 1019 Commonwealth Av., Boston.
DeBassio, Alexander K., Jr., 33 Fenwood Rd., Rigger, Fore River Shipyard, Quincy.
deCoste, Richard S. J., 246 South Huntington Av., General Manager, Robie Cadillac Service, 350 Dudley St., Roxbury.
DeMont, Marguerite P., 33 Sunnyside St., Saleslady, Raymond's, Inc., Washington St., Boston.
Devine, Gertrude E., 244 Jamaicaway, Saleslady, Conrad & Chandler, Winter St., Boston.
Dillon, Edward F., Jr., 97 Smith St., General Worker, Boston Industrial Wire Co., Bay St., Dorchester.
Dillon, Edward M., 59 Calumet St., Shipper, Old Mr. Boston, 1010 Massachusetts Av., Boston.
Doherty, Cornelius, 63 Lawn St., Porter, T. D. Whitney, 37 West St., Boston.

Ward 10, continued.

Doherty, James P., 58 Round Hill St., Laborer, M. P. Horan Co., 34 Oak St., Boston.
Doherty, John, 10 Castleton St., Stationary Engineer, Fanny Farmer, 84 Sidney St., Cambridge.
Dolan, Martin T., 11 Zamora Ct., Salesman, U. S. Sanitary Specialties, Inc., 37 Harvard St., Brookline.
Donahue, Francis A., 11 Perkins Sq., Broker, J. Hubbard & Co., 94 Ash st., Nashua, N. H.
Donnelly, George, 2 Buckley Av., Furniture Finisher, Business Equipment Corp., 153 Federal St., Boston.
Donnelly, Joseph M., 729 Parker St., Oil Dealer, Self Employed, 729 Parker St., Roxbury.
Donovan, Gerard F., 17 Iroquois St., Coal Plant Man, Boston Edison, 39 Boylston St., Boston.
Donovan, Joseph E., 655 Parker St., Truck Driver, August A. Busch & Co., 111 Sixth St., Cambridge.
Donovan, Stanley F., 226 Jamaicaway, Building Superintendent, Carol Ann Corp., 209 Washington St., Boston.
Dooley, Joseph E., 814 Parker St., Pressman, B. F. Goodrich Co., Watertown.
Drago, Rita M., 484 Brookline Av., Clerk, N. E. Tel. & Tel Co., 125 Milk St., Boston.
Driscoll, Francis J., 21 Wait St., Tab Operator, Rexall Drug Co., 201 Rivermoor St., West Roxbury.
Dromey, Margaret F., 8 Carmel St., Ad Taker, Boston Globe, 135 Morrissey Blvd., Dorchester.
Dunbar, Everett A., 35 Ellingwood St., Photographer, George M. Cushing, Jr., 17 Stanhope St., Boston.
Dunn, James F., 58 Pontiac St., Salesman, Self Employed, 58 Pontiac St., Roxbury.
Dwyer, Arthur E., 36 Cherokee St., Operator, MTA, 31 St. James Av., Boston.

Egersheim, Paul F., 275 Centre St., Truck Driver, Boston Linotype Print, Inc., 270 Congress St., Boston.
Esposito, Guy E., 18 Chestnut Av., Storekeeper, Allis-Chalmers Mfg. Co., 1344 Hyde Park Av., Hyde Park.

Fallon, Frederick C., 24 South Huntington Av., Welder, Fore River Shipyard, Quincy.
Fallon, Mary A., 28 Castleton St., Record Clerk, Watertown Arsenal, Watertown.
Fandel, Frederick T., 42 Walden St., Bartender, Thomas Connor, 304 Centre St., Jamaica Plain.
Fawkes, Leslie, 205 Hillside St., Maintenance Mechanic, National Biscuit Co., 129 Franklyn St., Cambridge.
Fennessey, George F., 33 Delle Av., Shipper, Harvard University, 79 Garden St., Cambridge.

Ward 10, continued.

Ferry, Frank, 10 Jamaicaway, Laborer, U. S. Veterans Administration, 1400 V. F. W. Parkway, West Roxbury.
Fetler, Helen, 220 Jamaicaway, Newsstand Operator, Madison Hotel, Causeway St., Boston.
(Husband) Police Officer, City of Boston.
Fidler, Stanley V., 60 Mozart St., Supervisor, Jordan Marsh Co., Washington St., Boston.
Finn, John W., 758 Huntington Av., Mailhandler, U. S. Post Office, South Postal, Boston.
Finnell, William, 73 Horadan Way, Draftsman, Mitre Corp., Burlington.
Fitzgerald, James J., 240 Parker Hill Av., Special Investigator, Markel Service Inc., 230 Boylston St., Boston.
Fitzgerald, William, 950 Parker St., Garageman, N. E. Tel. & Tel. Co. 50 Oliver St., Boston.
Florentine, Henry P., 107 St. Alphonsus St., Carpenter, James Farina, 120 Adams St., Newton.
Flynn, Myles M., 50 Tobin Ct., Porter, Parker House, School St., Boston.
Foley, Joseph, 72 Parkton Rd., Painter, Boston Naval Shipyard, Boston.
Forbes, C. Paul, 18 Day St., Operator, MTA, Park Square Bldg., Boston.
Ford, Paul L., 15 Perkins Sq., Clerk, Hinde & Dauch Co., 70 Grove St., Watertown.
Ford, Thomas J., 729 Parker St., Mailman, U. S. Postoffice, Wellesley Hills.
Ford, Walter E., 66 Calumet St., Operator, MTA, 31 St. James Av., Boston.
Forde, John P., 61 Whitney St., Government Clerk, Veterans Administration, 1 Beacon St., Boston.
Forgeron, William J., 3 Arcola St., Presser, Bond's Clothing Co., 52 Summer St., Boston.
Forrester, Herbert U., 768 Huntington Av., Painter, Hotel Statler, Park Sq., Boston.
Fowler, George, 26 Horan Way, Die Grinder, General Alloys, West First St., South Boston.
Franklin, William Edward, 26 Kempton St., Electric Welder, Manning Maxwell Morse, 65 Grove St., Watertown.
Furst, Dorothy, 85 Smith St., Stenographer, Cambridge Sheet Metal Co., 295 Cambridge St., Allston.

Gallagher, Edward J., 7 Edge Hill St., Reproduction Machine Operator, N. E. Tel. & Tel. Co., 50 Oliver St., Boston.
Gallagher, James, 40 Mozart St., Attendant Nurse, Shattuck Hospital, 170 Morton St., Jamaica Plain.
Gallagher, William T., 52 Forbes St., Operator, MTA, St. James Av., Boston.
Galvin, Daniel J., 238 South Huntington Av., Guard, E. I. Dupont Co., 59 Waters Av., Everett.
Galvin, Edward, 104 Calumet St., Carpenter, Canter Construction Co., 25 Corey Rd., Brookline.
Garrity, Richard J., 55 Mozart St., Dental Technician, National Dental Lab., 577 Washington St., Boston.

Ward 10, continued.

Gately, James E., 103A Lamartine St., Maintenanceman, Boston American League Baseball Co., 24 Jersey St., Boston.
Gazda, John W., 24 Lawn St., Baker, Hayes Bickford, 32 Garrison St., Boston.
George, John C., 7 Fenwood Rd., Operator, MTA, Park Square Bldg., Boston.
Girard, Armand L., 1567A Tremont St., Shoe Worker, Fenton Shoe Mfg. Co., 120 Potter St., Cambridge.
Griffin, Eugene E., 8 Sunset St., Stockman, Boston Edison, 1165 Massachusetts Av., Boston.
Gulley, George M., 120 Parker Hill Av., Station Master, MTA, 31 St. James Av., Boston.

Hamman, John A., 830 Parker St., Laundry Worker, Pilgrim Laundry, 14 Lenox St., Boston.
Harran, John J., 26 Smith St., Operator, MTA, 31 St. James Av., Boston.
Hart, Vincent J., 24 Priesing St., Bus Driver, MTA, Fields Corner Station, Dorchester.
Hartnett, John J., 135 St. Alphonsus St., Shipping Clerk, Peabody Office Furniture Co., 299 Atlantic Av., Boston.
Hatch, Glendon, 86 Day St., Electronic Salesman, A. W. Mayer Co., 895 Boylston St., Boston.
Hayes, Thomas J., 15 Carmel St., Chemist, Sanborn Co., 175 Wyman St., Waltham.
Hayes, William M., 339 South Huntington Av., Investments, Wall St. Planning Corp., 89 State St., Boston.
Healey, Patrick, 44 Tobin Ct., Warehouse Foreman, Wm. Filene's Sons Co., Washington St., Boston.
Healy, Daniel M., 96 Calumet St., Accountant, Beckwith Elevator Co., Inc., 8 St. Mary's St., Boston.
Hearn, Robert W., 40 Kempton St., Warehouseman, Sears Roebuck & Co., 201 Brookline Av., Boston.
Hellested, Rolf, 40 Jamaicaway, Representative, Aid Assn. for Lutherans, 40 Jamaicaway, Roxbury.
Hering, Irene, 337 Centre St., Assistant Bookkeeper, Karl A. H. Hering, 337 Centre St., Jamaica Plain.
(Husband) Plumbing Contractor, Self Employed, 337 Centre St., Jamaica Plain.
Hernon, Peter J., 15 Schiller St., Chauffeur, Haffenreffer & Co., Inc., 30 Germania St., Roxbury.
Hewes, Frank, 43 Smith St., Department Manager, Raymond's, 356 Washington St., Boston.
Hickey, Anne J., 98 Calumet St., Housewife.
Higgins, Robert B., 78 Francis St., Retired, U. S. Government, Army Base, South Boston.
Hill, Helen, 21 Bucknam St., Housewife.
(Husband) Retired Machinist.
Hogan, Thomas W., 16 Parkton Rd., Letter Carrier, U. S. Post Office, Jamaica Plain.
Hojlo, Lawrence F., 20 Fenwood Rd., Student.

Ward 10, continued.

Hollis, Herbert N., 11 Carmel St., Shipper, M. S. Walker, Inc., 35 Wareham St., Boston.
Horan, Leo F., 40 Fenwood Rd., Painter, Peter Petaro, 53 Parker Hill Av., Roxbury.
Hourihan, Joseph M., 10 Westerly St., Supervisor, Boston Naval Shipyard, Charlestown.
Hull, William, 7 Frawley St., Carpenter, J. G. Waxman, Inc., 195 Dudley St., Roxbury.
Hunt, Alfred C., 277 Centre St., Anodizer, Aluminum Anodizing, 89 Bickford St., Jamaica Plain.
Hurlburt, Peter A., 85 Lawn St., Assembler, Boston Gear Works, 17 Harvard St., Quincy.
Hurley, Julia M., 1562 Tremont St., Saleslady, R. H. Stearns Co., 140 Tremont St., Boston.
Hutchinson, Paul L., 17 Horan Way, Installer, N. E. Tel. & Tel. Co., 23 Marion St., Brookline.

Jackson, J. Harold, 1451 Tremont St., Optician, Dr. Henry Lustig, 58 Winter St., Boston.
Johnson, Curtis W., 10 Bickford St., Dairyman, Great A. & P. Tea Co., 467 Centre St., Jamaica Plain.
Johnson, Elmer A., 45 Terrace St., Clerk, Humboldt Warehouse, 144 Humboldt Av., Roxbury.
Johnson, Henry, 109 Heath St., Mechanic, Winn Chevrolet Co., 50 Federal St., Beverly.
Jordan, Thomas J., Jr., 100 Hillside St., Accounting Clerk, Humble Oil & Refining Co., 30 Beacham St., Everett.

Kane, Thomas F., 1 Lawn St., Machine Operator, Canada Dry Beverage Corp., 80 Second Av., Waltham.
Kaplan, Abraham O., 7 Perkins Sq., Pharmacist, Knight's Drug Store, Inc., 1819 Washington St., Roxbury.
Karvjian, Peter A., 38 St. Alphonsus St., Assembler, Kinney Mfg. Division, Washington St., Jamaica Plain.
Kasprzak, Adam N., 34 Delle Av., Repairman, Western Electric Co., 705 Mt. Auburn St., Watertown.
Kaufman, Richard H., 98 Heath St., Mail Clerk, Federal Reserve Bank, 30 Pearl St., Boston.
Kean, John F., 68 Horadan Way, Engineer, High Voltage Eng. Corp., Burlington.
Keane, John P., 44 Pontiac St., Architect, A. T. Johnson, 103 Newbury St., Boston.
Keith, Albert, 40 Bickford St., Dry Cleaner, Solomon Speigle, 321 Washington St., Newton.
Kelley, Charles, 33 Parker Hill Av., Press Feeder, Warren Bros., 259 A St., South Boston.
Kelly, Edmund F., 124 Fisher Av., Clerk, Boston Edison Co., 39 Boylston St., Boston.
Kelly, Edward J., 107 Calumet St., Accountant, J. J. Reddington Elec. Serv. Co., 20 Blue Hill Av., Roxbury.

Ward 10, continued.

Kelly, Martin, 61 Horadan Way, Bartender, Dearborn Tavern, Inc., 60 Dearborn St., Roxbury.
Kenneally, Joseph P., 178 Calumet St., Salesman, Purolator Products Co., Rahway, New Jersey.
Kennedy, John, 46 Round Hill St., Houseman, Gardner Museum, 164 Worthington St., Boston.
Kilday, John A., 9 Westerly St., Accountant, Boston City Hospital, 818 Harrison Av., Boston.
Kilday, Joseph P., 47A Creighton St., Letter Carrier, U. S. Post Office, Post Office, Jamaica Plain.
Kiley, James, 137 St. Alphonsus St., Route Foreman, McCarthy Milk Co., 72 Linden Park St., Roxbury.
Kimpinsky, Carl H., 8 Bynner St., Supervisor, Remington Rand, Inc., 631 Commonwealth Av., Boston.
Kineavy, Roger P., 33 Round Hill St., Salesman, Canada Dry Corp., 80 Second Av., Waltham.
Kirker, Edward John, 56 Horadan Way, Meat Smoker, Harry Bornstein, 197 Quincy St., Roxbury.
Knadler, Mary M., 12 Carmel St., Comptometer Operator, H. P. Hood, 500 Rutherford Av.
(Husband) Clerk, S. S. Pierce, Brookline Av., Boston.
Koram, Josephine, 22 Bynner St., Forelady, John E. Cain Co., 4040 Mystic Valley Parkway, Medford.
(Husband) Maintenance Worker, Pleasant Hotel, Ocean Av., Revere.
Korman, Agnes M., 43 Parkton Rd., Statistician, Sears Roebuck & Co., 201 Brookline Av., Boston.
Kuhn, Edmund J., 149 Calumet St., Guard, Met. Trans. Authority, St. James Av., Boston.

Lamb, Claude C., 141 Hillside St., Janitor, General Electric Co., 156 Porter St., East Boston.
Lambert, Walter J., 9 Wigglesworth St., Bank Teller, National Shawmut Bank, 40 Water St., Boston.
Langner, Richard, 251 Heath St., Chef, Boston College, Commonwealth Av., Newton.
LeBlanc, Edgar J., 218 Jamaicaway, Draftsman, Wentworth Institute, 550 Huntington Av., Boston.
LeBlanc, Simon A., 41 Parker Hill Av., Barber, Self Employed, 14B Westland Av., Boston.
LeGrand, Elizabeth, 7 Racine Ct., Housekeeper, Mass. Mental Hospital, 74 Fenwood Rd., Boston.
Leonard, James H., 34 Heath St., Paint Maker, Beacon Paint Works, Inc., 76 Stonely Rd., Jamaica Plain.
Lescord, Edward L., 30 Gay Head St., Set Up Man, Cliffords Mfg. Co., 152 Grove St., Waltham.
Lesslie, Gordon G., 3 Round Hill St., Warehouseman, Stahleker Steel, 320 Bent St., Cambridge.

Ward 10, continued.

Lewis, Henrietta I., 34 Chestnut Av., Bank Clerk, First National Bank of Boston, 67 Milk St., Boston.
(Husband) Truck Driver, George W. Ellis, Inc., 673 Canton Av., Milton.
Lindi, Albert, 56 Parkton Rd., Toolmaker, Kent Mfg. Co., Needham St., Newton Upper Falls.
Linehan, Michael J., 20 Huban Ct., Second Class Fireman, M. D. C. Pumping Service, Newton Street, Brookline.
Littlejohn, Arthur T., 24 Creighton St., Postal-Clerk, U. S. Post Office, Back Bay, Boston.
Lockwood, Helen G., 19 Horadan Way, Payroll Clerk, Great Eastern Packing & Paper Stock Corp., 133 Halleck St., Roxbury.
(Husband) Postal Clerk, U. S. Post Office, South Station, Boston.
Lord, Dorothy G., 640 Huntington Av., Librarian, R. L. Polk & Co., 600 Washington St., Boston.
Lydon, William F., 11 Perkins Sq., Commercial Artist, Donnelly Elec. & Mfg. Co., 35 Pontiac St., Boston.
Lynch, Martin, 68 Francis St., Operator, MTA, 31 St. James Av., Boston.

McCaig, Harold, 6 Gore St., Taxi Driver, Jack Barew, 38 Redlands Rd., West Roxbury.
McConologue, Anthony J., 10 Jamaicaway, Classification Specialist, Hanscom Air Force Base, Bedford.
MacDonald, Donald J., 20 Fenwood Rd., Telephoneworker, N. E. Tel. & Tel. Co., Brookline.
MacDonald, Katherine, 114 Heath St., Telephone Operator, Dept. of Public Health, 755 Boylston St., Boston.
MacDonald, Orvil P., 49 Chestnut Av., Laborer, F. Demling, 195 East St., Dedham.
McDonough, John, 17 Priesing St., Salesman, Henry August, 7 Boylston St., Newton.
MacDougall, John T., 26 Oregon Ct., Insurance Agent, Metropolitan Life Ins. Co., 21 Longwood Av., Brookline.
MacEachern, Francis L., 27 Wigglesworth St., Electrician, N. Y. C. R.R., South Station, Boston.
McEleney, Alexander W., 68 Parkton Rd., Letter Carrier, U. S. Post Office, Chestnut Hill.
McEleney, Owen P., 9 Nira Av., Serviceman's Helper, Boston Gas Co., 100 Arlington St., Boston.
McElwain, Francis W., 640 Huntington Av., Postal Clerk, U. S. Post Office, South Postal, Boston.
McGahey, Charles J., 24 Priesing St., Letter Carrier, U. S. Post Office, Roxbury.
McGarry, Edward, 42 Walden St., Printer, Rust Craft Pub., Rust Craft Rd., Dedham.
McGee, Rita B., 91 Horadan Way, Bookkeeper, Blue Cross-Blue Shield, 133 Federal St., Boston.
McGillicuddy, Jeremiah J., 20 Francis St., Accountant, Boston Edison Co., 178 Tremont St., Boston.

Ward 10, continued.

McGonagle, James, 8 Cherokee St., Painter, William Ferguson, 210 Heath St., Jamaica Plain.
McGrath, Edward T., 71 Parkton Rd., Credit Manager, Plymouth Shoe Machinery Corp., 352 Meridian St., East Boston.
McLaughlin, William, 48 Wait St., Watchman, Robert Breck Brigham Hospital, 125 Parker Hill Av., Boston.
McManus, Henry P., 8 Carmel St., Electrician, Bethlehem Steel Co., Marginal St., East Boston.
MacMaster, Robert L., 87 Lamartine St., Laborer, Cambridge Sign Co., 80 Milton St., East Dedham.
McMullen, Thomas J., 28 Fisher Av., Construction Inspector, Boston Edison Co., 39 Boylston St., Boston.
McNally, Edward F., 692 Huntington Av., Clerk, E. F. Hutton & Co., 50 Congress St., Boston.
McNamara, Frank T., 59 Hillside St., Night Watchman, John Hancock Ins. Co., 200 Berkeley St., Boston.
McNamara, Harry E., 152 Ward St., Cashier, May & Cannon, Inc., 140 Federal St., Boston.
McParland, James, 169 Calumet St., Trackman, MTA, Sullivan Square, Charlestown.
McPhee, Henry B., 69 Hillside St., Mechanic, Monsanto Chemical Co., Everett Station, Everett.
McWalters, Francis J., 7 Walden St., Postal Worker, U. S. Post Office, Boston.
Magee, John E., 5 Cherokee St., Retail Foreman, H. P. Hood & Sons, 111 Alley St., Lynn.
Magnani, Joseph E., 836 Huntington Av., Stock Clerk, Wm. S. Haynes Co., 12 Piedmont St., Boston.
Mahoney, Evelyn, 74 Horadan Way, Salesgirl, Wm. Filene's Sons Co., Washington St., Boston.
Mahoney, Michael C., Rear 201 Hillside St., Press Operator, Massachusetts Machinery, Inc., 817 Albany St., Roxbury.
Malcolm, John H., 1460 Tremont St., Salesman, M. J. Leahy, Inc., 1249 Tremont St., Boston.
Mallory, Raymond S., 47 Walden St., Shipper, Basco Mfg. Corp., 1 West Third St., South Boston.
Manton, Edgar A., 875 Huntington Av., Supervisor, Brighams, Inc., 40 Ames St., Cambridge.
Mason, William J., 812 Parker St., Operator, MTA, 31 St. James Av., Boston.
Materazzo, John J., 312 Centre St., Grocer, Self Employed, 1490 Columbus Av., Roxbury.
Matson, Walter, 182 Fisher Av., Gardener, N. E. Baptist Hospital, 91 Parker Hill Av., Roxbury.
Mason, George L., 70 Calumet St., Meatcutter, Stop & Shop, Inc., 315 Centre St., Jamaica Plain.
Mitchell, Frederick T., 47 Hillside St., Machinist, Boston Gear Works, Inc., Hayward St., North Quincy.
Monahan, James G., 877 Huntington Av., Investigator, Wm. J. Burns Detective Agency, 31 St. James Av., Boston.

Ward 10, continued.

Moran, Esther L., 16 Delle Av., Typist, Boston Edison Co., 1165 Massachusetts Av., Dorchester.
Moreau, Robert J., 32 Fisher Av., Repairman, N. E. Tel. & Tel. Co., 10 Ware St., Cambridge.
Morgan, Francis K., 27 Parkton Rd., Helper, U. S. Post Office, 101 Dorchester Av., Boston.
Morgan, Gertrude E., 376 Riverway, Clerk, Corp. of Engineers N. E. Division, 424 Trapelo Rd., Waltham.
Moriarty, Helen V., 7 Cornelia Ct., Telephone Operator, N. E. Tel. & Tel. Co., 185 Franklin St., Boston.
Moriarty, James J., 20 Parkton Rd., Warehouseman, Austin-Hastings Co., 226 Binney St., Cambridge.
Morrison, Chester C., 220 Jamaicaway, Bank Teller, First National Bank of Boston, 114 Dudley St., Boston.
Muldoon, George M., 60 Bickford St., Postal Clerk, U. S. Post Office, Jamaica Plain.
Mullen, Patrick L., 7 Smith St., Roofer, Boston & Maine Railroad, 150 Causeway St., Boston.
Mulrean, John A., 18 Perkins Sq., Telephone Worker, N. E. Tel. & Tel. Co., 175 Adams St., Dorchester.
Murphy, Margaret M., 94 Calumet St., Research Librarian, Gillette Safety Razor Co., Gillette Park, South Boston.
Murray, William A., 25 Tobin Ct., Milkman, Whiting Milk Co., 40 Cambridge St., Boston.

Nagle, William P., 144 Hillside St., Printer, Tribune Publishing Co., 1214 Hyde Park Av., Hyde Park.
Napolitano, Vincent J., 20 Alton Ct., Laborer, Chapman Home Service, 512 Park Drive, Boston.
Nelson, Walter Paul, 3 Sunnyside St., Steel Worker, Northern Steel, Inc., 85 Gibson St., Medford.
Nicholson, Anne M., 44 Day St., Bookkeeper, Radio Station WORL, 705 Beacon St., Boston.
Noonan, William L., 51 Creighton St., Stock Clerk, Signet Club Plan, 265 Third St., Cambridge.
Noone, Rita C., 731 Parker St., Bank Teller, Union Savings Bank, 219 Tremont St.

O'Brien, Gerard M., 111 Hillside St., Rate Clerk, Boston & Maine Transp. Co., Causeway St., Boston.
O'Brien, Maurice E., 16 Sachem St., Mailer, Boston Daily Record, 5 Winthrop Sq., Boston.
O'Brien, Paul F., 121 Hillside St., Crane Operator, Boston Edison Co., 1165 Massachusetts Av., Boston.
O'Brien, William C., 6 Parker Hill Av., Warehouseman, Boston Naval Shipyard, Charlestown.
O'Connell, Helen J., 7 Bolster St., Secretary, Robert Finnegan & Lynch, 136 Federal St., Boston.
O'Connell, William J., 26 Tobin Ct., Custodian, N. E. Conservatory of Music, 290 Huntington Av., Boston.

Ward 10, continued.

O'Donnell, Charles H., 56 Creighton St., Electrician, Boston Naval Shipyard, Charlestown.
O'Halloran, James J., 103 Calumet St., Collector, MTA, St. James Av., Boston.
O'Halloran, Walter W., 5 Sunset St., Installer, N. E. Tel. & Tel. Co., 8 Harrison Av., Boston.
O'Hara, Francis W., 197 Heath St., Supervisor, Jordan Marsh Co., 450 Washington St., Boston.
O'Hara, Marie C., 60 Whitney St., Secretary, Liberty Mutual Ins. Co., 124 St. James Av., Boston.
O'Keeffe, Timothy F., 139 St. Alphonsus St., Accountant, Carter's Ink Co., 239 First St., Cambridge.
O'Malley, Francis M., 124 Terrace St., Coil Winder, National Pneumatic Co., 125 Amory St., Jamaica Plain.
O'Neil, Daniel F., 98 Day St., Clerk, Union Square Bev. Co., 63 Union Sq., Somerville.
O'Neil, John E., 47 Creighton St., Steel Worker, Bethlehem Steel Co., Rindge Av. Ext., Cambridge.

Papas, Arthur M., 107 Fisher Av., Draftsman, Boston Naval Shipyard, Charlestown.
Parker, Harold J., 49 Alton Ct., Supervisor, Canada Dry Corp., 80 Second Av., Waltham.
Pasquale, Angelo A., 13 Sunnyside St., Layout & Metal Fabrication, Middlesex Welding Co., 58 Washington St., Somerville.
Patterson, Arthur M., 17 Sunset St., Taxi Driver, McCann Taxi, Inc., 59 Queensberry St., Boston.
Petrulavage, Benjamin E., 55 Whitney St., Postal Clerk, U. S. Post Office, Wellesley Hills.
Pina, Daniel T., 733 Parker St., Chef, Nicola Pappas, 1885 Centre St., West Roxbury.
Pistorio, James P., 51 Round Hill St., Machinist, Boston Naval Shipyard, Charlestown.
Pitcher, Archibald J., 230 South Huntington Av., Carpenter, Tucker Concrete Form Co., 197 Commercial St., Malden.
Polito, Florence, 26 Darling St., Waitress, Steuben's Restaurant, 114 Boylston St., Boston.
Poulakis, John N., 394 Riverway, Assistant Engineer, Minneapolis-Honeywell Regulator Co., 151 Needham St., Newton Highlands.
Prendergast, Dorothy J., 807 Parker St., Clerk, Boston Gas Co., 144 McBride St., J. P.
Psyhogeos, James, 7 Arcola St., Supervisor, MIT, 68 Albany St., Cambridge.

Rabasco, Nicholas A., 60 Bickford St., Shipper, Atkinson, Haserick & Co., Inc., 283 Pleasant St., Framingham.
Rafferty, Joseph P., 4 French Terrace, Technician, Sylvania Electric Products, 100 First St., Waltham.

Ward 10, continued.

Ramsden, Charles W., 347 Centre St., Multilith Operator, John Hancock Life Ins. Co., 200 Berkeley St., Boston.
Regan, John J., 4 Sewall St., Gas Maker, Boston Gas Co., 100 Arlington St., Boston.
Reidy, William, 10 Sachem St., Painter, Self Employed, 10 Sachem St., Roxbury.
Reilly, William W., 44 Francis St., Sheet Metal Worker, Boston Naval Shipyard, Charlestown.
Rendel, Antonio B., 215 Heath St., Welder, Boston Naval Shipyard, Boston.
Richardson, Herman, 30 Bickford St., Postal Clerk, U. S. Post Office, South Postal Annex, Boston.
Robb, G. Norman, 846 Huntington Av., Accountant, Bolter Co., 15–17 Milk St., Boston.
Roberts, Mary R., 137 Smith St., Library Assistant, Mass. Dept. of Education, 625 Huntington Av., Boston.
Robery, Charles E., 16 Schiller St., Mechanic, N.Y., N. H. & H. R.R., Readville.
Robinson, William Herbert, 90 Heath St., Receiver & Shipper, Raytheon Mfg. Co., Waltham.
Rocco, Michael D., 11 Perkins Sq., Foreman, U. S. Post Office, Boston.
Roche, Gerald F., 104 Calumet St., Foreman, Wagner Electric Corp., 120 Third Av., Waltham.
Roche, Michael, 15 Mission St., Watch Captain, Sears Roebuck & Co., 201 Brookline Av., Boston.
Rorke, John J., 111 Fenwood Rd., Checker, The Great A & P Tea Co., 1 Fitchburg St., Somerville.
Rowley, Patrick, 6 Kenney St., Brewery Worker, Haffenreffer & Co., Inc., 30 Germania St., Jam. Plain.
Russell, William, 37 Parker Hill Av., Packer, Revere Sugar Refinery, 333 Medford St., Charlestown.
Russo, John P., 5 Castleton St., Electronics Technician, Bell Telephone Labs., Inc., West St., New York City.
Ryan, George W., 49 Worthington St., Houseman, Peter Bent Brigham Hospital, 721 Huntington Av., Boston.
Ryan, Henry J., 8 Estrella St., Painter, L. F. Perry & Sons, 18 Mica Lane, Wellesley.

Scala, Ralph J., 69 Bynner St., Personnel Administrator, Internal Revenue Service, 55 Tremont St., Boston.
Scannell, Richard W., 26 Horadan Way, Sheet Metal Worker, Museum of Fine Arts, Huntington Av., Boston.
Schoen, Alfred C., 69 Mozart St., Rubber Worker, Hood Rubber Co., Watertown.
Scholpp, Robert S., 25 Castleton St., Teller, First National Bank, 677 Centre St., Jamaica Plain.
Serelis, Charles J., 3 Wyman Pl., Waiter, Statler-Hilton Hotel, Park Square, Boston.

Ward 10, continued.

Shea, Arthur E., 159 Calumet St., Truck Driver, Morgan Memorial, 85 Shawmut Av., Boston.

Shea, Margaret L., 6 Oswald St., Supervisor, Lumberman's Mutual Casualty Co., 260 Tremont St., Boston.

Shea, Michael, 50 Fisher Av., Waiter, Statler-Hilton Hotel, Park Sq., Boston.

Shea, Rita E., 23 Evergreen St., Secretary, V. A. Hospital, 150 So. Huntington Av., Boston.

Sheehan, Daniel, 130 Calumet St., Stockman, Sears Roebuck & Co., 115 Cambridge St., Allston.

Sheehan, Eugene, 1605 Tremont St., Undertaker, Self Employed, 1605 Tremont St., Roxbury.

Sheehan, John E., 118 Conant St., Maintenance Engineer, Hotel Essex, 695 Atlantic Av., Boston.

Sieger, Ronald McVicar, 128 Calumet St., Plasterer, C & T Plastering Co., 18 Underwood Park, Waltham.

Sienkiewicz, Josephine, 360 Riverway, Medical Transcriber, U. S. Veterans Administration Hospital, South Huntington Av., Jamaica Plain.

Simmons, Ralph L., 42 Francis St., Engineman, Boston Naval Shipyard, Charlestown.

Simpson, James H., 704 Parker St., Letter Carrier, U. S. Post Office, Wellesley Hills.

Smalley, Samuel C., 10 Bickford St., IBM Operator, N. E. Confectionery Co., 254 Massachusetts Av., Cambridge.

Smith, Alfred R., 33 Horan Way, Shipping Supervisor, Addressograph Multigraph Corp., 221 Columbus Av., Boston.

Smith, Hiram I., 53 Creighton St., Caretaker, Harvard University, Cambridge.

Smith, Joseph R., Jr., 306 Centre St., Cabinet Maker, Berger & Son Co., 11 Williams St., Roxbury.

Spikes, Evelyn, 62 South Huntington Av., Garment Marker, William Filene & Sons, Washington St., Boston.

Spry, Martin J., 36 Priesing St., Pipefitter, B. F. Goodrich Co., Nichols Av., Watertown.

Sullivan, Christopher, 40 Hillside St., Contractor, Self Employed, 40 Hillside St., Roxbury.

Sullivan, Gertrude V., 220 Jamaicaway, Secretary, Boston College High School, 150 Morrissey Blvd., Dorchester.
(Husband) Maintenanceman, Raytheon Co., River St., Waltham.

Sullivan, James Edward, 26 Armstrong St., Fireman, MTA, Park Sq., Boston.

Sullivan, Marion G., 364 Riverway, Clerk, First National Bank, 67 Milk St., Boston.

Sullivan, Mary F., 1474 Tremont St., Supervisor, N. E. Tel. & Tel. Co., 8 Harrison Av., Boston.

Ward 10, continued.

Sullivan, Michael J., 126 Smith St., Mail Handler, U. S. Post Office, South Postal, Boston.

Sullivan, Timothy, 51 Pontiac St., Packer, Rexall Drug Co., 201 Rivermore Rd., West Roxbury.

Sullivan, Vincent J., 121 Horadan Way, Postal Clerk, U. S. Post Office, South Postal, Boston.

Sullivan, William J., Jr., 37 Parker Hill Av., Bus Operator, MTA, Park Square, Boston.

Tavares, Daniel M., 98 Fisher Av., Auto Mechanic, Clay Chevrolet, 435 Washington St., Newton.

Thompson, James, 18 Horan Way, Shipper and Receiver, Frederick J. Fawcett, Inc., 129 South St., Boston.

Thorpe, Robert A., 9 Wigglesworth St., Postal Clerk, U. S. Post Office, Cambridge.

Torregrossa, Joseph, 15 Perkins Sq., IBM Operator, U. S. Post Office, Boston.

Tradd, Alexander, 9 Horan Way, Cab Driver, Boston & Dedham Line Taxi Co., 3 Washington St., Dedham.

Trahan, Rodolph O., 56 Alleghany St., Foreman, United Farmers Milk Co., 142 Cambridge St., Charlestown.

Tsina, Christie W., 11 Burney St., Accountant, Jackson & Moreland, Inc., 600 Park Square Building, Boston.

Tucker, Earl C., 154 Calumet St., Manager, New England Baptist Hospital, 91 Parker Hill Av., Roxbury.

Turgeon, Wilfred J., 55 Lawn St., Shipper, Hammond Stationery Co., Inc., 1293 Tremont St., Boston.

Varbel, Bobby, 279 Centre St., Foreman, Sumner Williams, Inc., 1190 Bennington St., East Boston.

Vazakas, George A., 159 Hillside St., Writer, Edgerton Gerneshausen & Grier, Inc., 160 Brookline Av., Boston.

Vitale, Rose P., 31 Priesing St., Beautician, Eli Sacks, 1296 Blue Hill Av., Boston.
(Husband) Warehouseman, Sears Roebuck & Co., 115 Cambridge St., Allston.

Walsh, Michael, 45 Saint Albans Rd., Bartender, Self Employed, 688 Columbia Rd., Dorchester.

Ward, Joseph J., 111 Bynner St., U. S. Postman, U. S. Post Office Dept., Post Office Building, Boston.

Ward, Richard F., 50 St. Alphonsus St., Assembler, Westinghouse Co., Damon St., Hyde Park.

Weidman, Gerard A., 328 Centre St., Auditor, Boston Edison Co., 178 Tremont St., Boston.

Ward 10, continued.

Werner, Paul J., 70 Forbes St., Plumber, H. N. Gorin & Leeder Mgt. Co., 318 Harvard St., Brookline.
Williams, George J., 46 Francis St., Traffic Manager, George J. Doran, 425 Dorchester Av., South Boston.
Winston, George E., 3 Buckley Av., Rubber Worker, B. F. Goodrich Co., 98 Nichols Av., Watertown,
Wolfman, Muriel F., 10 Jamaicaway, Secretary, Temple Israel, Longwood Av., Boston.

Young, Robert C., 9 Bynner St., Electronic Technician, Pickard & Burns, Inc., 240 Highland Av., Needham.
Yurawecz, Norbert, 39 Whitney St., Shipper, Raytheon Co., Foundry Av., Waltham.

WARD 11.

Albo, Antonio, 94 Montebello Rd., Painter, Self Employed, 94 Montebello Rd., West Roxbury.
Aldred, Charles J., 42 Lourdes Av., Stationary Engineer, Boston Gas Co., Rover St., Everett.
Allen, Robert O., 66 School St., Painter-Buffer, Northeastern Malden Barrel Co., 96 Suffolk St., Malden.
Allgaier, Patricia A., 16 Dalrymple St., Supervisor, Massachusetts Horticultural Society, 300 Massachusetts Av., Boston.
Anderson, William F., 50 Hampstead Rd., Chief Clerk, American District Telegraph Co., 60 State St., Boston.
Andrews, William F., 93 Bragdon St., Carpenter, Fred Tassinari & Son, 417 Beech St., Roslindale.
Ariel, Edward J., 41 Dorr St., Realtor, Self Employed, 1 John Eliot Sq., Roxbury.
Arnott, Chester L., Jr., 18 Marbury Ter., Office Worker, Walter Baker, General Foods, Pierce Sq., Dorchester.
Arnott, Willard J., 108 School St., Machinist, U. S. Government, Navy Yard, Charlestown.
Arthur, Sarah M., 8A Woodlawn St., Housewife.
(Husband) Office Worker, F. W. Webb Co., 1540 Columbus av., Roxbury.
Auchterlonie, Donald B., 1857 Columbus Av., Foreman, Abbott Laboratories, 110 A St., Needham Hghts.
Auclair, Oscar W., 7 Woodside Av., Carpenter, Perini Construction Co., 73 Montwait Av., Framingham.
Austrums, John, 37 Forest Hills St., Painter, Self Employed, 37 Forest Hills St., Jamaica Plain.

Balboni, Harry B., 24 Thwing St., Maintenanceman, Federal Reserve Bank, 30 Pearl St., Boston.
Bamberry, E. Herbert., 39 Iffley Rd., Operator, Yellow Cab Company, 1890 Columbus Av., Boston.
Barnaby, Frederick J., 24 Brookside Av., Route Foreman, H. P. Hood & Sons, 500 Rutherford Av., Charlestown.
Barnett, Allan, 449 Walnut Av., Advertising Executive, Self Employed, 449 Walnut Av., Roxbury.
Barry, William F., 70 Glen Rd., Collector, MTA, Boston.
Basabe, Donald B., 148 Williams St., Printer, Gordon Taylor Co., 871 Commonwealth Av., Boston.
Bennett, Francis W., 1853 Columbus Av., Accountant, Radio Corporation of America, 64 A St., Needham.
Bernstein, Bess B., 11 Rocky Nook Ter., Clerk Typist, American Cellophane & Plastic Films, Inc., 32 South Market St., Boston.
(Husband) Reginal Director, Jewish Labor Committee, 27 School St., Boston.

Ward 11, continued.

Berrenberg, Alfred A., 16 Thwing St., Machinist, Mechanics Iron Foundry, 38 Kemble St., Roxbury.
Be sin, Carl J., 58 Boynton St., Rubber Worker, Converse Rubber Co., Pearl St., Malden.
Bird, Alfred J., 33 Tower St., Traffic Clerk, General Electric Co., 950 Western Av., Lynn.
Boucher, Richard F., 58 Cedar St., Building Superintendent, Stone & Webster Realty Corp., 49 Federal St., Boston.
Boure, William R., 30 Dalrymple St., Baggageman, Railway Express Agency, 710 Atlantic Av., Boston.
Bowes, Catherine, 13 Anson St., Counter Girl, Nazareth Children's Home, 420 Pond St., Jamaica Plain.
Boynton, Reuben F., 80 Brookley Rd., IBM Operator, Fireman's Fund Insurance Co., 10 Post Office Sq., Boston.
Brandt, Gustav R., 83 Fulda St., Painter, H. Newton Marshall Co., 522 Harrison Av., Boston.
Bravoco, Ralph, 20 Walnut Pk., Salesman, Armour & Company, 301 Southampton St., Boston.
Briggs, Raymond, 174 Forest Hills St., Laborer, Norman & Eliot Harstone, 5 Maywood St., Roxbury.
Brinkert, Frederick, 219 Amory St., Shipper, Merriman Bros., 185 Amory St., Roxbury.
Brittain, Saul M., 30 Walnut Pk., Grinder & Polisher, H. E. Wright Co., 4 Barten Lane, Woburn.
Brown, Gerald F., 69 Hampstead Rd., Electro Plater, Boston Naval Shipyard, Charlestown.
Browne, Burton L., Jr., 29 Dalrymple St., Salesman, Braman, Dow & Co., 239 Causeway St., Boston.
Browne, Kenneth L., 56 Bragdon St., Leather Cutter, Philip Charm, 39 Sudbury St., Boston.
Browne, Robert W., 23 Forest Hills St., Clerk, The Great A. & P. Tea Co., 1486 Tremont St., Roxbury.
Bryant, William N., 37 Boynton St., Bus Driver, MTA, 31 St. James Av., Boston.
Buckley, Dorothy E., 22 Robeson St., Tel. Service Assistant, American Tel. & Tel. Co., 185 Franklin St., Boston.
Buie, William C., 53 Marcella St., Stripper, Hood Rubber Co., 36 Nichols Av., Watertown.
Bundley, Horace S., 37 Dorr St., Foundry Worker, Hunt-Spiller Mfg. Co., 383 Dorchester Av., South Boston.
Burg, Carl R., 228 South St., Clerk, Elm Farms Foods, 40 Guest St., Brighton.
Busby, Ella, 42 Marcella St., Elevator Operator, A. Dresser, 3 Park St., Boston.
(Husband) Laborer, U. S. Post Office, South Station, Boston.

Cadigan, Mary E., 7 Carolina Av., Secretary, Donnelly Mfg. Co., 580 Winter St., Waltham.
Cadlick, Joseph A., 3 Minton St., Pressman, Sherman Paper Products, 156 Oak St., Newton Upper Falls.

Ward 11, continued.

Cady, James A., 13 Marmion St., Clerk, N.Y., N.H. & H. R.R. Co., Freight Terminal, South Boston.
Cady, Joseph F., 136 Williams St., Roofer, Roofers' Local Union No. 33, 14 Lambert Av., Roxbury.
Cairnes, Robert L., 75 Peter Parley Rd., Sheet Metal Worker, Westinghouse Electric Corp., Hyde Park.
Calvey, Walter John, 12 Wardman Rd., Sheetmetal Foreman, Winthrop Metal Co., 268 Northampton St., Boston.
Calvin, Charles J., 85 School St., Postal Worker, U. S. Post Office, Stuart St., Boston.
Carlisle, James T., 127 School St., Foreman, Robert Yas, 172 Green St., Jamaica Plain.
Carlson, Charlotte E., 219 Amory St., Packer, Wm. Filene's Sons Co., Washington St., Boston.
Carney, George F., 491 Arborway, Inspector, MTA, 31 St. James Av., Boston.
Carrigan, Paul J., 77 Centre St., Foreman, Fred Ralston Co., 47 Braintree St., Brighton.
Carroll, Peter H., 121 Williams St., Sheetmetal Worker, Boston Naval Shipyard, Charlestown.
Carson, Ambrose H., 182 Boylston St., Cable Splicer, N. E. Tel. & Tel. Co., 33 Chelsea St., Everett.
Casey, Stephen F., 73 Jamaica St., Operator, MTA, 18 St. James Av., Boston.
Cavalieri, Anthony G., 8 Atherton St., Steelmetal Worker, Donnelley Manufacturing Co., 530 Winter St., Waltham.
Cella, Henry J., 16 Egleston St., Machinist, Mason Neilan Co., Nahatan St., Norwood.
Chantiles, Niketas, 44 Linwood St., Brushmaker, Star Brush Mfg. Co., Inc., 760 Harrison Av., Boston.
Chasse, Romeo J., 35 Haverford St., Machine Operator, United Carr Fastener Corp., 195 Binney St., Cambridge.
Cheverie, Alfred C., 62 Williams St., Building Superintendent, Harvard University, Cambridge.
Chiampa, Salvatore, 142 School St., Building Wrecker, Hub Bldg. Wrecking Co., Commercial Av., Cambridge.
Choate, Eleanor J., 55 Montebello Rd., Typist, Boston Edison Company, 178 Tremont St., Boston.
Chute, Paul E., 33 Rosemary St., Furnace Operator, Newman Bros. Inc., 185 Amory St., Jamaica Plain.
Cirulis, Janis R., 54 Linwood St., Machinist, C. L. Berger Sons, 37 Williams St., Roxbury.
Clark, Joseph H., 15 Marmion St., Radio Mechanic, Boston Naval Shipyard, Charlestown.
Coffey, Joseph D., 21 Plainfield St., Ironworker, E. T. Ryan Iron Works, Inc., 20 Braintree St., Allston.
Colafrancesco, Paul, 9 Stedman St., Tool Room Attendant, Boston Naval Shipyard, Charlestown.
Collins, Dennis W., 15 New Heath St., Cook, N. E. Deaconess Hospital, 65 Pilgrim Rd., Boston.

Ward 11, continued.

Collyer, Walter J., 10 Plainfield St., Milkman, H. P. Hood & Son, 20 Anson St., Jamaica Plain.

Connaughton, John J., 43 Glen Rd., Operator, MTA, 31 St. James Av., Boston.

Conniff, James E., 12 Cleaves St., Bill Poster, Boston Subway Adv., 108 Massachusetts Av., Boston.

Cook, Benjamin F., 3118 Washington St., Time Keeper, Sheraton Plaza, 21 St. James Av., Boston.

Conroy, Robert J., 158 South St., Postal Clerk, U. S. Post Office, South Postal, Boston.

Conway, Mary W., 25 Beethoven St., Cashier, Boston Mutual Life Ins. Co., 156 Stuart St., Boston.
(Husband) Receiving Clerk, Hunt & Marquardt, Inc., Commonwealth Av., Boston.

Cooper, John H., 65 Lambert Av., Presser, Trimount Clothing Co., 18 Station St., Roxbury.

Corbett, Charles A., Rear 30 Union Av., Machinist, N. E. Tel. & Tel. Co., 50 Oliver St., Boston.

Crawford, Thomas M., 4 O'Leary Way, Accountant, Negea Service Corporation, 727 Mass. Av., Boston.

Crede, Henry W., 28 Rossmore Rd., Machine Operator, Polaroid Corp., Main St., Waltham.

Crehan, Matthew P., 4 Centre Street Ter., Gas Serviceman, Boston Gas Co., 144 McBride St., Jamaica Plain.

Crehan, William P., 204 South St., Operator, MTA, Park Square Bldg., Boston.

Cunniff, Catherine A., 3123 Washington St., Housewife.
(Husband) Truckman, Schlitz Distributing Co., Guest St., Brighton.

Cunningham, Elizabeth L., 53 Beech Glen St., Telephone Operator, N. E. Hospital, Dimock St., Roxbury.

Curran, Thomas, 159 Forest Hills St., Warehouseman, Elm Farm Foods Co., 600 Columbia Rd., Dorchester.

Curtin, Joseph L., 96 Brookley Rd., Millwright, Raytheon Co., Willow St., Waltham.

Cushing, Sherman J., 9 Beethoven St., TV Mechanic, Self Employed, 3088 Washington St., Boston.

Daley, James H., 34 Hall St., Sifter, Walter Baker Co., Pierce Square, Dorchester.

Daley, John P., 82 South St., Purchasing Agent, Wheeler Reflector Co., Hanson.

Daniels, Harold L., 10 Dalrymple St., Machine Operator, Manning, Maxwell & Moore, 56 Grove St., Watertown.

Dastous, Albert L., 98 Morton St., Press Operator, Allis Chalmers Co., Hyde Park Av., Boston.

Decoteau, Connell H., 14 Marcella St., Tailor, Milton Cleaners, 555 Adams St., Milton.

Deery, Joseph H., 83 St. Rose St., Agent, John Hancock Ins. Co., 1870 Centre St., West Roxbury.

Ward 11, continued.

DeFilippis, Nicholas, 4 Germania St., Candy Maker, N. E. Confectionery Co., 254 Mass. Av., Cambridge.
DeFilippo, Anthony G., 15 Ernst St., Clerk, Martignette Grocery Co., 84 Salem St., Boston.
Delaney, Joseph A., 83 Glen Rd., Installer, N. E. Tel. & Tel. Co., 175 Adams St., Dorchester.
Delorey, William H., 47 Notre Dame St., Truck Driver, St. Johnsbury Trucking Co., Inc., 40 Erie St., Cambridge.
Dempsey, John R , 63 Burnett St., Freightman, Jordan Marsh Co., 450 Washington St., Boston.
Devine, John M., 28 Montebello Rd., Salesman, Self Employed, Route 1, Norwood.
DiCinque, Albert N., 137 Centre St., Assistant Manager, Henriett Shoe Co., 20 Simmons St., Roxbury.
Dillion, William H., 101 Marcella St., Installer, Crown Shade & Screen Co., 46 Lochdale Rd., Roslindale.
DiPietro, Louis J., 10 Rossmore Rd., Laborer, Quincy Market Cold Stg. Warehouse, 178 Atlantic Av., Boston.
Donovan, Albert F., 120 McBride St., Computer Operator, R. C. A., Burlington.
Dooley, John E., 140 Highland St., Machinist, Lewis Sheppard, Walnut St., Watertown.
Downey, Walter C., 56 Linwood St., Production Worker, Meisel Press Co., Dorchester Av., Dorchester.
Driscoll, Rita, 61 Marcella St., Clerk, Shoppers Garage, 40 Beach St., Boston.
Druva, Arturs O., 19 Park Lane, Factory Worker, Daggett Chocolate Co., 400 Main St., Cambridge.
Duarte, Theophile Pedro, 155 Cedar St., Machinist's Helper, U. S. Coast Guard Base, 427 Hanover St., Boston.
Duff, William G., 163 South St., Auditor, Stop & Shop, Inc., 393 D St., South Boston.
Dums, Karlis A., 356 Arborway, Draftsman, Raytheon Mfg. Co., North Andover.
Dunn, Herbert G., 4 Glines Av., Truck Driver, John E. Kinchla, 103 Arlington St., Brighton.
Dunnet, James W., 76 Child St., Foreman Carpenter, Boston Gas Co., 18 Rover St., Everett.
Dustin, John F., 162 Boylston St., Shipper, H. A. Johnson Co., 155 North Beacon St., Brighton.
Dykes, Geoffrey L., 315 Forest Hills St., Shipper, H. P. Hood & Sons, 20 Anson St., Jamaica Plain.

Errante, Augustine, 33 Peter Parley Rd., Bookbinder, Bay State Bindery, 51 Melcher St., South Boston.
Ess, Emma J., 22 Elmore St., Factory Worker, Farrington Mfg. Co., Industrial Center, Needham.

Ward 11, continued.

Farmer, George T., 6 Cardington St., Printer, Herald-Traveler Corp., 300 Harrison Av., Boston.

Fedoriw, Wolodymyr, 16 Woodside Av., Draftsman, Raytheon Mfg. Co., Foundry Av., Waltham.

Fettig, Henry H., 36 Atherton St., Draftsman, Stone & Webster, Boston.

Fiebelkorn, Gerhard F., 51 West Walnut Pk., Brewery Worker, Haffenreffer Co., Germania St., Jamaica Plain.

Fitzgerald, Mary B., 105 School St., Accountant, U. S. Navy, Boston Naval Shipyard, Charlestown.

Fitzgibbon, Jeremiah W., 36 Gartland St., Training Supervisor, Boston Gas Co., 144 McBride St., Jamaica Plain.

Fiumara, Domenico, 38 Olmstead St., Barber, Antonio Correnti, 646 Blue Hill Av., Dorchester.

Flynn, Daniel James, 39 Boynton St., Sheet Metal Layout, Westinghouse Electric, Damon St., Hyde Park.

Flynn, William A., 7 Bremen Ter., Engineer, N. E. Tel. & Tel. Co., 959 Concord St., Framingham.

Foley, John, 139 Centre St., Assistant Traffic Manager, Jordan Marsh Co., 450 Washington St., Boston.

Fonseca, John, 102 Williams St., Chief Cook, Sprague Steamship Co., 10 Post Office Sq., Boston.

Ford, John H., 79 Rossmore Rd., Checker, S. S. Pierce Co., 133 Brookline Av., Boston.

Forsyth, William, Jr., 6 Kingsbury St., Die Stamper, Ward's Stationery, 69 Franklin St., Boston.

Franz, Edward J., 17 Egleston St., Shipper and Receiver, W. H. Cole Co., 240 Commercial St., Boston.

Frawley, Leo T., 7 Ennis Rd., Iron Worker, Watertown Arsenal, Watertown.

Freeman, Charles M., 15 Dorr St., Spray Painter, Marc Conjean, 145 Fellsway, Somerville.

Freeman, Fred O., 71 Forest Hills St., Metal Specialist, Mead-Morrison Service Co., Inc., 179 Bent St., East Cambridge.

Fuller, Edward, 110 McBride St., Clerk, U. S. Post Office, Stuart St., Boston.

Gardner, George W., 79 Rossmore Rd., Vault Attendant, First National Bank, 67 Milk St., Boston.

Garrity, Patricia A., 27 Iffley Rd., Secretary, Boston Gas Co., 144 McBride St., Jamaica Plain.

Gavin, Martin F., 27 Hampstead Rd., Operator, MTA, Park Square Building, Boston.

Gaynor, Richard J., 9 Rossmore Rd., Stationary Engineer, Gum Products, Inc., 150 Orleans St., East Boston.

Gendrolius, Edward J., 86 Forest Hills St., Printer, George H. Jaques, Inc., 145 High St., Boston.

Gendrolius, William, 86 Forest Hills St., Compositor, George H. Jaques, Inc., 145 High St., Boston.

Ward 11, continued.

Giannetti, Antonio G., 20 Granada Pk., Shipper, Wellesley Hills Market, 251 Washington St., Wellesley.
Gibson, Reginald E., 1 Cobden St., Lithographer, Wright Offset Co., 215 First St., Cambridge.
Ginnetty, Cornelius J., 1545 Columbus Av., Laborer, Simplex Wire & Cable Co., 79 Sidney St., Cambridge.
Girvids, Edward, 30 Kenton Rd., Electronics Technician, L. E. Meson Co., 30 Business St., Hyde Park.
Glynn, John, 18 Anson St., Laborer, Boston Gas Co., 144 McBride St., Jamaica Plain.
Glynn, Lillian R., Rear 74 Jamaica St., Buyer's Assistant, First National Stores, Inc., 5 Middlesex Av., Somerville.
Gomperts, Henry R., 374 Arborway, Insurance Man, Employers Group Ins. Co., 40 Broad St., Boston.
Goyette, Helen H., 83 St. Rose St., Clerk, Laboratory for Electronics, 79 Pitts St., Boston.
Grace, Geneva J., 22 Ennis Rd., Assistant Claims Manager, Health & Welfare Fund, 185 Devonshire St., Boston.
(Husband) Technician, Radio Shack Corp., Commonwealth Av., Boston.
Gravel, Clement C., 35 Dalrymple St., Salesman, John Hancock Life Ins. Co., 18 Oliver St., Boston.
Griffin, John V., 40 Custer St., Office Manager, Heggie Iron & Metal Co., 170 Freeport St., Dorchester.
Guarino, Grace, 12 Anson St., Clerk-Typist, Mass. Mental Health Centre, 74 Fenwood Rd., Boston.
Gulino, Marie S., 69 Montebello Rd., Secretary, Cox Engineering Co., 625 Putnam Av., Cambridge.

Haasis, Paul J., 7 Arcadia St., Electrician, Northeast Airlines, Inc., Logan Airport, East Boston.
Haldoupis, Peter C., 186 Armory St., Salesman, Drake Bakeries, 85 Savin St., Roxbury.
Halpin, Andrew T., 4 Ernst St., Shipper, Monsanto Chemical Co., Chemical Lane, Everett.
Hankey, Charles W. J., 26 Iffley Rd., Guard, Lahey Clinic, Commonwealth Av., Boston.
Harding, Vance, 10 Wardman Rd., Snagger, Merriman Bros., Inc., 185 Amory St., Roxbury.
Harty, Raymond J., 41 Brookley Rd., Operator, MTA, 31 St. James Av., Boston.
Hayes, Robert L., 8 Weld Av., Cement Worker, Boston Naval Shipyard, South Boston Annex, South Boston.
Hazoury, Alfred, 24 West Walnut Pk., Agent, Boston Mutual Life Ins. Co., 30 Huntington Av., Boston.
Healey, Thomas M., 13 Spalding St., Retired Letter Carrier, U. S. Post Office, Kenmore Postal Station, Boston.
Healy, Martin Gerald, 12 Verona St., Operator, MTA, Park Square Bldg., Boston.

Ward 11, continued.

Higgins, Edith C., 110 Thornton St., Saleslady, Jordan Marsh Co., Washington St., Boston.
Higgins, John J., 19 St. Rose St., Serviceman, Boston Gas Co., 100 Arlington St., Boston.
Hogarty, George H., 155 Forest Hills St., Letter Carrier, U. S. Post Office, Chestnut Hill.
Hogarty, Michael, 200 South St., Brewery Worker, Haffenreffer Co., Germania St., Jamaica Plain.
Hommel, William J., 85 Glen Rd., Laboratory Technician, National Research Corp., 70 Memorial Drive, Cambridge.
Hoyt, Raymond E., 22 Spalding St., Operator, MTA, 31 St. James Av., Boston.
Hudson, Ronald J., 68 Brookside Av., Mechanic, Gerard Wolfe Lundermac Co., 32 Braintree St., Allston.
Hughes, Mary, 33 Woodman St., At Home.
Hunter, Frank L., Jr., 10 Westminster Av., Military Personnel Clerk, U. S. Navy, 495 Summer St., Boston.
Hurley, Michael, 70 Williams St., Pipefitter, U. S. Army Base, South Boston.

Irbin, Paul O., 22 Robeson St., Toolmaker, Raytheon Mfg. Co., 245 Centre St., Quincy.

Jackson, John H., 9 Kensington St., Garage Man, Hoover Motors, 20 Buckingham St., Boston.
Jackson, Philip, 11 Kensington St., Foundry Worker, General Alloy Co., 405 West First St., South Boston.
Jefferson, Clarence, 15 Elmore St., Laborer, Revere Sugar Refinery, 333 Medford St., Charlestown.
Jefsen, Peter M., 2855 Washington St., Motor Vehicle Foreman, N. E. Tel. & Tel. Co., 5 Doane St., Boston.
Johanson, Karl P., 289 Forest Hills St., Carpenter, White Partition, Inc., 56 East Glenwood Av., Hyde Park.
Johnson, Alexander, 10 Westminster Av., Maintenanceman, Boston University, 91 Bay State Rd., Boston.
Johnson, Charles J., 87 West Walnut Pk., Machinist, National Pneumatic Co., 125 Amory St., Roxbury.
Johnson, John A., 29 Dennison St., Electrician, Boston Naval Shipyard, Charlestown.
Johnson, Leroy, 67 Highland St., Laborer-Shipper, Alles & Fisher, Inc., 716 Columbus Av., Boston.
Johnston, William B., 70 Glen Rd., Accountant, United Supply Co., Columbus Av., Boston.
Jomides, George, 19 Chilcott Pl., Postal Clerk, U. S. Post Office, South Postal, Boston.

Kearney, Michael J., 14 Miles St., Watertender, Boston Gas Co., Rover St., Everett.

Ward 11, continued.

Kearns, Harold J., 60 Bragdon St., Mechanic, B. F. Goodrich Co., 98 Nichols Av., Watertown.
Keets, Harry C., 27 Marcella St., Service Station Operator, Self Employed, 507 Warren St., Roxbury.
Kelleher, Raymond P., 22 Cobden St., Laborer, M. Boghosion, 11 Astoria St., Dorchester.
Kelley, James J., 49 Union Av., Guard, First National Bank, 67 Milk St., Boston.
Kelly, Francis E., 10 Egleston St., Laboratory Supervisor, Sanders Associates, Industrial Park, Burlington.
Kelly, Thomas F., 41 Iffley Rd., Business Agent, Pipefitters Local 537, 201 Essex St., Boston.
Kenney, Edward J., 6 O'Leary Way, Truck Operator, New England Transportation, 402 Congress St., Boston.
Kilduff, John J., 8 Marbury Ter., Draftsman, Boston Edison Co., 1165 Massachusetts Av., Boston.
Kilduff, Thomas, 95 Rossmore Rd., Bartender, Quarterdeck Cafe, 3098 Washington St., Jamaica Plain.
Kinlin, Mary E., 17 Copley St., Stator Winder, National Pneumatic Co., 125 Amory St., Jamaica Plain.
(Husband) Truck Driver, National Pneumatic Co., 125 Amory St., Jamaica Plain.
Kirwin, John F., 3235 Washington St., Machinist, Boston Naval Shipyard, Charlestown.
Klees, August Otto, 120 Williams St., Assembler, National Pneumatic Co., 125 Amory St., Roxbury.
Klesaris, Peter B., 50 West Walnut Park, Auto Salesman, Healer Motors, Inc., 43 North Beacon St., Watertown.
Koenig, Robert L., 41 Rossmore Rd., Machine Operator, Kenney Mfg. Co., 3529 Washington St., Roxbury.
Kudryk, Eugene B., 86 Montebello Rd., Machinist, Howes Engineering, 1594 Hyde Park Av., Hyde Park.

LaChance, Amelia B., 67 Brookley Rd., Seamstress, Tracey Music, 37 Newbury St., Boston.
Laing, Donald C., 121 Saint Rose St., Foreman, Boston Gas Co., 144 McBride St., Jamaica Plain.
Lake, Patricia E., Rear 53 Glen Rd., Asst. Supervisor, The First National Bank of Boston, 67 Milk St., Boston.
Lambert, Margaret M., 64 Williams St., Saleslady, Union News Co., South Station, Boston.
(Husband) Assembler, Gamewell Co., Newton Upper Falls.
Larassa, William S., 81 Amory St., Lathe Operator, National Pneumatic Co., 125 Amory St., Boston.
Larson, Gustav F., 195 South St., Terminal Agent, Socony Mobil Oil Co., 648 Beacon St., Boston.
Larson, Herbert R., 14 Glenside Av., Draftsman, Hadyn, Harding, Buchanan Inc., 1340 Soldiers Field Rd., Brighton.

Ward 11, continued.

Laspesa, Lawrence A., 6 New Heath St., Electrical Supervisor, Sanborn Co., Waltham.
Lass, Richard E., 4 Fort Av., Shipper, John Irving Stores, Inc., 119 Beach St., Boston.
Lassiter, James T., 64 Codman Park, Lift Operator, United Carr Fastener Co., 31 Ames St., Cambridge.
Lavery, Alice C., 274 Arborway, Personnel Assistant, John Hancock Mutual Life Ins., Co., 200 Berkeley St., Boston.
LeBlanc, Edgar A., 10 Codman Park, Machinist, Lewis Shepard Co., 125 Walnut St., Watertown.
Lennon, James R., 151 Forest Hills St., Repairman, New England Tel. & Tel., Co., 6 Bowdoin Sq., Boston.
Lennon, Mary A., 46 McBride St., Secretary, Metropolitan Coal & Oil Co., 65 State St., Boston.
Leonard, Joseph W., 2045 Columbus Av., Printer, Globe Pub. Co., 135 Morrissey Blvd., Boston.
Leonard, Peter, 157 Cedar St., Laborer, H. P. Welch Co., 400 Somerville Av., Somerville.
Levreault, William A., 10 Egleston St., Salesman, Louis M. Herman Co., 885 Boylston St., Boston.
Lindsay, Archibald L., 9 Haley St., Decorator, Longwood Towers Co., 20 Chapel St., Brookline.
Little, James, 16 Hall St., Cable Splicer, Boston Edison Co., 1165 Massachusetts Av., Roxbury.
Lohrer, Ruth L., 3 Mendell Way, Secretary, Second Bank State St., Trust Co., Cor. State & Congress St., Boston.
Lopes, Dorothy, 21 Marcella St., Stitcher, Wales Mfg., Co., 117 Bickford St., Jamaica Plain.
(Husband) Carpenter, Cruz Construction, 11 Thornton St., Roxbury.
LoRusso, Lucy G., 170 Amory St., Elevator Operator, Salvy Moccia, 101 Tremont St., Boston.
Love, Thomas W., 46 Walnut Park, Tailor, A. Gam Co., 14 Church St., Wellesley.

McCabe, Edward J., 20 Egleston St., Chipper, Boston Naval Shipyard, Charlestown.
McCabe, Francis, 21 Rosemary St., Rigger, U. S. Govt., Charlestown Navy Yard, Charlestown.
McCafferty, Stephen, 97 Montebello Road, Railway Clerk, National Carloading Corp., 211 Congress St., Boston.
McCarthy, Donald J., 40 Saint Joseph St., Maintenanceman, Boston Edison Co., L St., So. Boston.
McCarthy, Irene T., 4 View South St., Secretary, Colonial Management Associates Inc., 75 Federal St., Boston.
McDevitt, Marjorie T., 10 Marmion St., Chief Clerk, N. E. Tel. & Tel. Co., 26 Waverly St., Roxbury.
MacDonald, Arnold J., 3110 Washington St., Machine Operator, Metal Made Products Inc., 231 Brighton Av., Allston.

Ward 11, continued.

McDonald, John, 42 Vale St., Shipper, Canada Dry Corp., 80 Second Av., Waltham.
MacDonald, John E., 22 Beethoven St., Food Manager, Wilbur's 1080 Washington St., Boston.
MacDonald, John M., 28 Weld Hill St., Truck Driver, Pearson's Express, Maxwell St., Dorchester.
McGeggen, Edward J., 3266 Washington St., Shipper, Kouries Textile Co., 3368 Washington St., Jamaica Plain.
McGonagle, Joseph P., 81 Jamaica St., Mechanic, Boston Gas Co., 144 McBride St., Jamaica Plain.
McGough, William H., 7 Brinton St., Bean Roaster, Walter Bakers, Pierce Sq., Dorchester.
McGuire, Clinton, 35 Dennison St., Postal Clerk, U. S. Post Office, Boston.
MacInnis, William A., 43 Beech Glen St., Clerk, H. Harris & Co., Inc., 145 Northern Av., So. Boston.
McIntyre, Eileen M., 19 Wardman Rd., Bookkeeper, Comm. of Mass., 37 Court Square, Boston.
McLaurin, James W., 1 Cardington St., Machinist, Boston Naval Shipyard, Charlestown.
MacLean, Walter A., 5 Codman Pk., Sanitation, B. F. Goodrich Tire Co., Bigelow Av., Watertown.
McNally, Robert L., 46 West Walnut Pk., Florist, Thomas F. Galvin Inc., 10 Beacon St., Boston.
McNeil, Michael T., 31 Woodlawn St., Roofer, Cavanaugh-Earley, 19 Grove Av., Cambridge.
McNulty, Cyrus James, 12 Germania St., Clerk, U. S. Veterans Administration, 1 Beacon St., Boston.
McNulty, Peter H., 141 South St., Processor, Recordak Corp., 99 Bedford St., Boston.
Magnifico, Joseph A., 35 Iffley Rd., Salesman, Thomas Long Co., 42 Summer St., Boston.
Magnuson, Edward B., 171 Forest Hills St., Inspector, High Temperature Materials Inc., 178 Bridge St., Lowell.
Maher, George B., 16 Greenley Pl., Collector, MTA, Park Square Building, Boston.
Malloy, John L., 17 Tower St., Meat Cutter, Elm Farm Foods, 600 Columbia Rd., Dorchester.
Malloy, John R., 2993 Washington St., Chef, Boston College, Commonwealth Av., Newton.
Malone, Thomas P., 266 Arborway, Steamfitter, U. S. Veterans Administration Hospital, South Huntington Av., Boston.
Maniscalco, Domenic L., 30 Walnut Pk., Brushmaker, Star Brush Co., Inc., 700 Harrison Av., Boston.
Mitchell, Joseph T., 46 Forest Hills St., Repairman, Western Electric Co., 705 Mt. Auburn St., Watertown.
Moriarty, Margaret, 70 Forest Hills St., Medical Secretary, U. S. Veterans Administration, 30 Cornhill, Boston.
Mortelliti, Frank A., 12 Germania St., Mechanic, Hartman Trans., 36 Union Wharf, Boston.

Ward 11, continued.

Mosbey, Julian H., 20 Cobden St., Postal Clerk, U. S. Government, South Postal Annex, Boston.
Moylan, James, Jr., 2 Marbury Ter., Division Manager, Sears Roebuck & Co., 1815 Massachusetts Av., Cambridge.
Mulhern, Philip J., 45 Child St., Installer, N. E. Tel. & Tel. Co., 67 Pleasant St., Arlington.
Mulholland, Andrew J., 115 Williams St., Painter, Gordon Lightfoot, 44 Malcolm Rd., Jamaica Plain.
Mulrey, George A., 98 St. Rose St., Salesman, Chandler & Farquhar Co., 900 Commonwealth Av., Boston.
Murphy, Julia, 33 Cornwall St., Tax Examiner, Internal Revenue Service, 174 Ipswich St., Boston.
Murphy, Timothy J., 190 Highland St., Guard, First National Bank, 67 Milk St., Boston.

Neblett, Roy E., 39 Atherton St., Accountant, Gilchrist Co., Washington St., Boston.
Nesmith, Mingo, 36 Marcella St., Stockman, Chickland Barbecue, 806 Broadway, Saugus.
Newton, Andrew E., 10 Ashworth Pk., Clerk, U. S. Government, South Postal Annex, Boston.
Nicholson, Joseph F., 18 Olmstead St., Clerk, N. Y., N. H. & H. R.R., Boston.
Nixon, Frederick W., 26 Rosemary St., Production Clerk, American Sugar Refinery., 47 Granite St., South Boston.
Noble, Joseph P., 180 Boylston St., Pipefitter, Boston Naval Shipyard, Charlestown.
Nolan, Paul J., 172 Boylston St., Roofer, Paul E. Dutel, 135 Pearl St., Newton.
Norton, Lawrence H., Jr., 14 Haverford St., Checker, Salada-Shirriff-Horsey Inc., 155 Berkeley St., Boston.

O'Brien, Francis R., 12 Forest Hills St., Electrician, MTA, 80 Broadway, Everett.
O'Brien, John T., 2 Copley St., Freight Elevator Operator, Sears Roebuck & Co., 201 Brookline Av., Boston.
O'Brien, Mary A., 9 Gartland St., Hairdresser, Andrew's Beauty Salon, 145 Tremont St., Boston.
O'Brien, Stephen J., 143 Williams St., Technical Supervisor, Raytheon Mfg. Co., Willow St., Waltham.
O'Brien, William F., 5 Park Lane, Motor Vehicle Operator, U. S. Post Office, 135 A St., South Boston.
O'Connor, Michael J., 60 Brookside Av., Laborer, Boston Naval Shipyard, Charlestown.
O'Connor, Roderick J., 3 Woodman St., Foreman, Johnson Brass Foundry, 65 Cornwall St., Jamaica Plain.
O'Donnell, Henry E., 8 Olmstead St., Shipper, Merriman Bros., 85 Amory, St., Jamaica Plain.

Ward 11, continued.

O'Halloran, Michael J., 2031 Columbus Av., Operator, MTA, Park Square Building, Boston.
Olsen, Alfred George, 91 Bragdon St., Baker, S. S. Pierce Co., 133 Brookline Av., Boston.
O'Neil, Lorraine E., 34 St. Rose St., Restaurant Worker, F. G. Shattuck Co., 144 Federal St., Boston.
(Husband) Custodian, Boston Health Unit, Charlestown.
Osh, Howard R., 21 Glade Av., Purchasing Co-ordinator, Charles T. Main Inc., 80 Federal St., Boston.

Pasquarosa, Esto, 36 Rockvale Circle, Owner, Pasquarosa Cafe, 299 Warren St., Roxbury.
Pearl, Louis W., 219 South St., Service Manager, Pearl & McLaughlin, 4270 Washington St., Roslindale.
Pellett, Harold L., Jr., 41 Iffley Rd., Art Director, John C. Dowd Inc., 212 Park Square Building, Boston.
Peteros, Paul J., 102 Marcella St., Musician, Boston Musicians Assn., 56 St. Botolph St., Boston.
Peterson, Ernest F., 18 Yale Ter., Candy Mixer, Walter Baker Co., Pierce Sq., Dorchester.
Peterson, Harold F., 98 Brookside Av., Tool and Die Maker, Farrington Mfg. Co., Needham.
Phillips, Alice M., 412 Amory St., Teletype Operator, Sears, Roebuck & Co., Brookline Av., Boston.
(Husband) Color Matcher, Columbia Leather Finish, Everett St., Allston.
Phillips, Reuben, 127 Cedar St., Storekeeper, Phillips & Percy Variety Store, 908 Tremont St., Boston.
Pinn, Iwaldo H., 81 Centre St., Aide, Mass. General Hospital, Fruit St., Boston.
Plicque, Frederick P., 24 Olmstead St., Truck Driver, U. S. Post Office, A St., South Boston.
Povilaitis, Frank A., 102 Rossmore Rd., Lithographer, Rust Craft Pub. Co., Dedham Plaza, Dedham.
Power, William S., 1 Miles St., Mechanic, Kasanofs Bakery, Inc., 55 Edgewood St., Roxbury.
Prentice, Grace M., 51 Elmore St., Saleslady, Jordan Marsh Co., Washington St., Boston.
(Husband) Barber, Hub Shaving Parlor, 105 Humboldt Av., Roxbury.
Prescott, Arthur J., 13 Meehan St., Printer, Stone & Webster Service Corp., 210 South St., Boston.
Prokop Thomas, 20 Walnut Park, Assistant Office Manager, Geigy Chemical Co., 33 Industrial Pl., Newton.

Quinn, Margaret M., 30 St. Rose St., Comptometer Operator, Industrial Mutual Insurance Co., 89 Broad St., Boston.

Randall, Charles C., Jr., 2 Carolina Pl., Machinist, Merriman Bros., Inc., 172 Amory St., Jamaica Plain.

Ward 11, continued.

Regan, Muriel E., 42 School St., Clerk, Employers Liability Assurance Corp., 110 Milk St., Boston.
Reilly, Edward, 83 Tower St., Mail Handler, U. S. Post Office, Boston.
Robinson, Benjamin F., 7 Cardington St., Truck Driver, David A. Ramler, 1312 Boylston St., Boston.
Robinson, Leon, 42 Cedar St., Clerk, Edwin Case Shoe, 39 Winter St., Boston.
Rogers, Joseph E., 60 Union Av., Foreman, H. P. Hood & Sons, Inc., 500 Rutherford Av., Charlestown.
Rollins, William A., 5 Marcella St., Garageman, U. S. Post Office, 135 A St., South Boston.
Ross, James C., 48 Vale St., Electrician, Standard Thomson Co., 152 Grove St., Waltham.
Rowen, Joseph E., Jr., 69 St. Rose St., Postal Clerk, U. S. Post Office, Chestnut Hill.
Rutter, Robert E., 75 South St., Post Office Clerk, U. S. Post Office, Boston.
Ryan, John, 185 South St., Clerk, Dick Russell Pantrac, Inc., 870 Commonwealth Av., Boston.

Salami, Ruth B., 83 Forest Hills St., Clerk Stenographer, Boston Air Procurement District, U.S.A.F., Army Base, Boston.
Samuel, Charles L., 3316 Washington St., Machinist, Baird-Atomic, Inc., 33 University Rd., Cambridge.
Sanceau, Mary J., 39 St. Joseph St., At Home.
Sanford, Irene E., 18 Linwood St., Clerk-Typist, U. S. Navy Dept., Charlestown.
Santoro, James V., 107 St. Rose St., Shipfitters Helper, Boston Naval Shipyard, Charlestown.
Sasche, Walter J., 78 St. Rose St., Auditor, Robert Finnegan & Lynch, 124 Federal St., Boston.
Sayers, Edward G., 43 St. Joseph St., Milkman, Ware Dairy Co., White St., Belmont.
Scafati, Florence A., 137 Carolina Av., Housewife.
(Husband) Deputy Superintendent, Commonwealth of Massachusetts, South Walpole.
Scarcella, Joseph, 5 Gartland St., Steam Serviceman, Boston Edison, 39 Boylston St., Boston.
Scherer, Joseph G., 8 Woodside Av., Salesman, H. P. Hood & Sons, 56 Roland, Charlestown.
Schwener, Richard J., 270 Arborway, Claims Agent, Norton Lilly & Co., Inc., 131 State St., Boston.
Scipione, Alfred D., 9 Copley St., Assembler, Baird–Atomic, Inc., 33 University Rd., Cambridge.
Seegraber, Frank J., 6 Thwing St., Librarian, Merrimack College, North Andover.
Shields, Richard J., 199 South St., Substation Operator, Boston Edison Co., Boylston St., Boston.
Shirley, Vincent J., 135 Thornton St., Machinist, Industrial Shoe Machinery, 5 Gaston St., Roxbury.

Ward 11, continued.

Shortt, Francis, 1 Metcalf Ct., Operator, M.T.A., 31 St. James Av., Boston.
Silins, Rudolph, 39 Yale Ter., Carpenter, Bechtel Construction Co., 425 Medford St., Charlestown.
Sims, Jerome J., 167 Forest Hills St., Foreman, Irving Cohen, 21 Lewis Wharf, Boston.
Slafer, Nelson D., 141 South St., Creamery Worker, United Farmers of N. E., Cambridge St., Charlestown.
Smith, Dorothy C., 7 Germania St., Clerk, John Hancock Mutual Life Insurance Co., 200 Berkeley St., Boston.
Smith, Edward, 61 Fort Av., Foreman, Collin Box & Supply Co., 56 Bristol St., Boston.
Smith, Kenneth J., 174 Cedar St., Chemist, Laboratory Technician, Union Paste Co., 1605 Hyde Park Av., Hyde Park.
Snow, Edward F., 368 Arborway, Toolmaker, Kinney Mfg. Co., 3440 Washington St., Jamaica Plain.
Sperou, John C., 46 Cobden St., Mechanical Designer, Cambridge Thermionic Corp., 445 Concord Av., Cambridge.
Steeves, Vaughan M., 105 Forest Hills St., Management, George M. Romanis, Jr., 67 Westland Av., Boston.
Stella, James, 5 Haverford St., Musician, Self Employed, 162 Boylston St., Boston.
Stevens, Helen G., 19 Woodside Av., Machine Operator, K. J. Quinn & Co., 209 Canal St., Malden.
(Husband) Tailor, Stevens Tailor Shop, 789 Harrison Av., Boston.
Stewart, Marjorie F., 93 Brookside Av., Inspector, White Card Co., 369 Congress St., Boston.
Still, Joseph W., 18 Elmore St., Machinist, Manning, Maxwell & Moore, 65 Grove St., Watertown.
Stinson, Lyman A., 95 Bragdon St., Draftsman, Boston Gas Co., 144 McBride St., Jamaica Plain.
Stokes, Francis L., 367 Walnut Av., Accounting Clerk, Humble-Esso Standard Oil Co., 135 Clarendon St., Boston.
Sullivan, Francis C., 178 Boylston St., Machine Operator, Holtzer Cabot Co., 125 Amory St., Jamaica Plain.
Sullivan, Francis J., 98 Forest Hills St., Underwriter, Kemper Insurance, 260 Tremont St., Boston.
Sullivan, Michael J., 14 Olmstead St., Laborer, First National Warehouse, Middlesex Av., Somerville.
Sweet, Joseph, 5 Centre Pl., Upholsterer, Prospect Upholstering Co., 332 Somerville Av., Somerville.
Swiek, Francis J., 38 Robeson St., Accountant, Keystone Mfg. Co., 151 Hallet St., Dorchester.

Tedeschi, Louis J., 37 Atherton St., Machine Operator, General Electric Co., Western Av., Lynn.
Thompson, Ellery J., 169 Boylston St., Shear Operator, Ratheon Mfg. Co., Willow St., Waltham.
Thompson, Paul A., 112 Brookside Av., Assembler, National Pneumatic Co., Inc., 125 Amory St., Jamaica Plain.

Ward 11, continued.

Tobin, James Leo, 81 Highland St., Truckman, August A. Busch, 111 Sixth St., Cambridge.
Townsend, Frank G., Jr., 14 Weld Hill St., Certified Public Accountant, Nichols & Co., Inc., 140 Federal St., Boston.
Trabish, William, 12 Beethoven St., Bus Driver, MTA, 31 St. James Av., Boston.
Trabucco, Jennie, 8 Glenside Av., Production Worker, Farrington Mfg. Co., Needham.
(Husband) Service Station Operator, Self Employed, 690 Dorchester Av., Dorchester.
Twohig, Francis J., 40 Jamaica St., Stockman, Sears Roebuck, 201 Brookline Av., Boston.

Varenais, Herta S., 18 Atwood Sq., Assistant Librarian, Boston College, St. Thomas More Drive, Brighton.
Varvaroff George, 77 Walnut Pk., Stitcher, Wales Mfg. Co., 117 Bickford St., Jamaica Plain.
Vasiliauskas, Jonas, 144 Williams St., Structural Engineer, C. A. Maguire & Assoc., 14 Court Sq., Boston.
Vaughan, Leonard E., 7 Lourdes Av., Machinist, Boston Naval Shipyard, Charlestown.
Violette, Gilbert J., 20 Lee St., Operator, Civitarese & Piatelli Const. Corp., 169 Providence St., Hyde Park.
Vosolo, Rocco J., 29 Plainfield St., Filler, Air Reduction Co., Lawsbrook Rd., Acton.
Voytek, Paul V., 37 Woodlawn St., Warehouseman, The Great A & P Tea Co., D St., South Boston.

Walsh, Joseph P., 49 Tower St., Order Picker, Sears Roebuck & Co., Brookline Av., Boston.
Walsh, Thomas, 11 Rossmore Rd., Janitor, N. E. Tel. & Tel. Co., 50 Oliver St., Boston.
Washington, Robert L., 15 Kensington St., General Contractor, Self Employed, 15 Kensington St., Roxbury.
Watkins, Benjamin F., 31 Bainbridge St., Rigger, U. S. Government, U. S. P. O., Water St., Boston.
Welch, David E., 25 Lourdes Av., Bartender, Centre Lounge, 333 Centre St., Randolph.
West, Robert P., 6 Codman Pk., Operator, William Peck, 222 Columbus Av., Boston.
Whalen, William S., 4 O'Leary Way, Agent, N. E. Tel. & Tel. Co., 440 Washington St., Braintree.
Wilcox, Kenneth E., 2045 Columbus Av., Porter, Mr. Berley, 65 Bay St., Dorchester.
Williams, Isaiah D., 6 Atherton Pl., Technician, Bethlehem Steel Co., Quincy.
Wilson, Arthur J., Jr., 152 Williams St., Sales Supervisor, H. P. Hood & Sons, 20 Anson St., Jamaica Plain.

Ward 11, continued.

Wilson, Horace S., 10 Erie Pl., Maintenanceman, Boston Edison Co., 39 Boylston St., Boston.
Wise, Stokely N., 27 Townsend St., Chipper, Boston Naval Shipyard, Charlestown.
Wood, Irving L., 1 Cardington St., Operator, Simplex Wire & Cable Co., 79 Sidney St., Cambridge.
Wood, James C., 14 Porter St., Baker, General Baking Co., 62 Bunker Hill St., Charlestown.
Wright, Harry L., 17 Elmore St., Truck Driver, Lanan Electric Supply Co., 385 Northampton St., Boston.

Yahnis, Emmanuel J., 11 Dixwell St., Salesman, Jordan Marsh Co., 9 Chauncy St., Boston.
Yuskiw, Theodore, 148 Williams St., Printer, A. T. Johnson Co., 15 Tremont Pl., Boston.

Zazzaretti, Catherine M., 20 Union Av., Machine Operator, Farrington Mfg., Co., Industrial Center, Needham.

WARD 12.

Abbott, Charles P., 72 Copeland St., Mail Handler, U. S. Post Office, Back Bay Annex, Boston.
Abelow, Leonard, 5 Nazing Ct., Salesman-Collector, Leo Abelow, 207 Harvard St., Dorchester.
Alexander, Elder G., 91 Georgia St., Mechanic's Helper, Hertz Corp., 600 Commercial St., Boston.
Allen, Viola, 2 St. James St., Marker, Wm. Filene's Sons Co., 426 Washington St., Boston.
Allen, Winifred B., 62 Homestead St., Typist-Multilith Operator, Mass. S. P. C. C., 43 Mt. Vernon St., Boston.
(Husband) Welder, General Electric, Everett.
Anderson, Kenneth A., Jr., 38 Howland St., Broker's Assistant, W. N. Proctor Co., 40 Broad St., Boston.
Anderson, Lester E., 18 Woodbine St., Dispatcher, Century Cab Assn., 120 Worcester St., Boston.
Andrews, Clifford F., 6 Herman St., Laborer, American Sugar Refining Co., Granite St., South Boston.
Anthony, King C., 15 Mayfair St., Laborer, Sammer Meads, 68 Fargo St., Boston.
Arrington, Floyd, 21 Elm Hill Av., Porter, Sharaf Restaurant, 57 Court St., Boston.

Baldwin, Edward L., 17 Laurel St., Welder, Boston Naval Shipyard, Charlestown.
Ballard, James, 37 Sherman St., Chef, Slater Food Service, South Station, Boston.
Banks, Ralph J., 66 Harold St., Foreman, P. O. Dept., Federal Bldg., Boston.
Barboza, Henry, 47 Ottawa St., Presser, McLaughlin Bros. Cleaners, 357 Adams St., Dorchester.
Barnes, John Dean, 51 Brookledge St., Waiter, Parker House, 60 School St., Boston.
Baron, Louis, 100 Maple St., Public Accountant, Louis J. Rosenthal & Co., 294 Washington St., Boston.
Barron, Luna Lenora, 42 Hollander St., Secretary, Peter Bent Brigham Hospital, 721 Huntington Av., Boston.
Barry, Leo A., 44 Regent St., Packer, Revere Sugar Refinery, 333 Medford St., Charlestown.
Baugh, Dalton L., 4 Aspen St., Mechanical Engineer, MIT, 77 Mass. Av., Cambridge.
Bayard, Joseph, 14 Sonoma St., Meat Cutter, Bernard Harris, 100 Norfolk Av., Roxbury.
Bellamy, Oswald T., 39 Moreland St., Spotter, Coolidge Cleansers, 110 Coolidge Rd., Watertown.

Ward 12, continued.

Berry, Kenneth R., 166 Townsend St., Paper Trimmer, Christian Science Pub. Society, 1 Norway St., Boston.
Berryman, Leroy, 20 Park View St., Nursing Assistant, Veterans Hospital, 150 South Huntington Av., Boston.
Boren, Sam, 32 Seaver St., Printer, Daniels Printing Co., 79 North Washington St., Boston.
Boyce, Gordon L., 38 Wayne St., Tax Examiner, Internal Revenue Service, 174 Ipswich St., Boston.
Boyd, Arthur L., 64 Regent St., Presser, Bedford Cleansers Co., 152C Great Rd., Bedford.
Bramble, Benjamin, 64 Moreland St., Stitcher, Cable Rain Coat Co., 72 Northampton St., Boston.
Branker, Julian C., 22 Montrose St., Draftsman, U.S.A., N. E. Div. Corps of Engineers, 424 Trapelo St., Waltham.
Bridgeforth, Arthur O., 25 Schuyler St., Electronic Engineer, Raytheon Co., Sudbury.
Bromfield, Myer, 124 Ruthven St., Laundry Operator, Self Employed, 124 Ruthven St., Roxbury.
Brooks, Helen, 43 Munroe St., Clerical, Ralph Rosenthal, 9 Knapp St., Boston.
Broomfield, George, 250 Walnut Av., Salesman, Self Employed, 250 Walnut Av., Roxbury.
Brosnahan, John, 12 Fountain St., Barber, Frank Marino, 6 Bowdoin St., Dorchester.
Brown, Celia, 28 Seaver St., Housewife.
(Husband) Salesman, Self Employed, 515 Washington St., Boston.
Brown, Charles, 28 Savin St., Technician, V. A. Hospital, 150 South Huntington Av., Roxbury.
Brown, Chester, 178 Walnut Av., Warehouseman, Boston Naval Shipyard, Charlestown.
Brown, George C., 440 Warren St., Distributor, B. F. Goodrich Co., Watertown.
Brown, Jacob, 28 Park View St., Foreman, Revere Sugar Refinery, 33 Medford St., Charlestown.
Brown, Luther, 25 Munroe St., Presser, Arthur Hintlain, 39 Mass. Av., Arlington.
Bullock, Benjamin, 71 Maywood St., Taxi Driver, Checker Cab Co., 10½ Gainsborough St., Boston.
Burdett, Morgan, 2 Silva Pl., Core Maker, Specialty Aluminum Corp., 339 Washington St., Revere.
Butcher, Cicily, 101 Harrishof St., Clerk-Typist, Dept. of Health, Education & Welfare, 120 Boylston St., Boston.
Butcher, Kate E., 101 Harrishof St., Stitcher, Style Craft Sport Wear, 75 Kneeland St., Boston.

Cacciola, Biagio, 97 Dale St., Tailor, Self Employed, 2666 Washington St., Roxbury.
Campbell, Archie F., 58 Clifford St., Technician, Federal Aviation Agency, Logan Air Port, East Boston.

Ward 12, continued.

Campbell, Jackson W., 90 Harrishof St., Field Investigator, Div. of Employment Security, 881 Commonwealth Av., Boston.
Carey, Paul F., 41 Winthrop St., Bartender, Iron Horse Restaurant, Route 1, Norwood.
Carter, Cornelius, 41 Ottawa St., Mechanic, John J. Delaney, Inc., 1590 Blue Hill Av., Dorchester.
Carter, Grace G., 16 Harold St., Food Supervisor, Haynes Memorial Hospital, 296 Allston St., Brighton.
Carter, Robert E., 60 Cheney St., Assembler, Raytheon Mfg. Co., Willow St., Waltham.
Cassell, Peter, 30 Whiting St., Elevator Operator, Western Union Telegraph, 230 Congress St., Boston.
Chadwick, Esther R., 4 Murray Av., Housewife.
(Husband) Supervisor, Boston Edison Co., Massachusetts Av., Roxbury.
Chandler, Mark A., 22 Dunreath St., Postal Clerk, U. S. Post Office, Back Bay Annex, Boston.
Chapman, Cyril, 39 Copeland St., Machinist, International Shoe Machine Corp., 1380 Soldiers Field Rd., Brighton.
Clark, Edwin B., 515 Warren St., Warehouse Manager, Boston Sales & Trading Co., 322 Summer St., Boston.
Clark, Vernon, 5 Holborn St., Spray Painter, Maintain Store Engineering Service, Inc., 22 Crane Ct., Woburn.
Clayton, James H., Jr., 129 Crawford St., Laborer, B. F. Goodrich Co., Watertown.
Cohen, Frank, 228 Seaver St., Taxi Driver, Self Employed, I.T.O.A., 228 Seaver St., Roxbury.
Cohen, Harry, 348 Walnut Av., Mechanic, Clayton Supply Co., 109 Linden Park St., Roxbury.
Cohen, Maurice, 47 Nazing St., Cloth Cutter, Shipply & Finer, 68 Essex St., Boston.
Collins, Max S., 21 Walnut Av., Cleaner, Aetna Cleaning Co., 352 Newbury St., Boston.
Connors, Charles R., 136 Crawford St., Mechanic, R. J. Rodday, Hayward Rd., West Acton.
Cook, Jasper, 22 Clifford St., Machinist, Mason Neilan, Norwood.
Cooke, William E., 10 Holborn St., Factory Worker, B. F. Goodrich Co., 36 Nichols Av., Watertown.
Costa, Edwin, 215 Walnut Av., Commissary Manager, Southern House Hotel, 1443 Beacon St., Brookline.
Crahan, William J., 8 Regent Ct., Storekeeper, U. S. Internal Revenue, 176 Ipswich St., Boston.
Cullen, William F., 44 Regent St., Rubber Tester, Biltrite Rubber Co., Hampshire St., Cambridge.
Cummings, Albert J., 117 Warren St., Painter, Harry Berry, 60 Catherine St., Roslindale.

Daniels, Julian, 82 Walnut Av., Pumper, Colonial Provision Co., 1100 Massachusetts Av., Roxbury.

Ward 12, continued.

Darden, Johnny, 14 Gannett St., Bender and Driller, Bunny Bear, Inc., 210 Broadway, Everett.
Dash, Clyde C., Jr., 10 Gannett St., Repairman, New Eng. Tel. & Tel. Co., 185 Franklin St., Boston.
Davis, George E., 99 Munroe St., Supervisor, Gilchrist Company, 417 Washington St., Boston.
Davis, John E., 3B Elm Hill Pk., Draftsman, Anderson-Nichols Engs. Co., 150 Causeway St., Boston.
Davis, Richard E., 58 Copeland St., Produce Clerk, Stop & Shop, D St., South Boston.
DeBoise, Charles J. W., 6 Waumbeck St., Printer, Charles Solov, 49 Melcher St., Boston.
Denniston, Olive N. L., 76 Perrin St., Tech. Editor, U. S. Gov't. Dept. of Air Force, L. G. Hanscom Field, Bedford.
Devine, John F., 5 Kearsarge Ave., Baggage Handler, N. Y., N. H. & H. R.R., South Station, Boston.
Dickerson, Eva, 5 Holborn St., Clerk, R. H. Stearns Co., 140 Tremont St., Boston.
(Husband) Maintenance Man, Glaser & Sons, 73 Essex St., Boston.
Dickerson, Leo B., 117 Harrishof St., Crane Operator, Revere Sugar Refinery, 333 Medford St., Charlestown.
Diggs, Charles W., 7 Pleasanton St., Engineer, General Electric Co., 1000 Western Av., West Lynn.
Diggs, James A., 32 Laurel St., Technician, Epsco, Inc., 245 Massachusetts Av., Cambridge.
Draper, William C., 28 Sherman St., Marine-Electrician, U. S. Navy Yard, Charlestown.
Driscoll, John J., 42 Regent St., Baggage and Mail Handler, Boston Terminal Corp., South Station, Boston.
DuBois, Leo A. P., 13 Wabon St., Meat Cutter, George A. Fields Co., 22 North St., Boston.
Duckett, Dewey N., Jr., 24 Brookledge St., Research Assistant, Tufts Medical School, 185 Harrison Av., Boston.

Earley, Eleanor T., 39 Regent St., Clerk, New York Life Ins. Co., 470 Atlantic Av., Boston.
Edmonds, George W., 35 Woodbine St., Porter, N. Y. Central R.R., Beacon Park, Allston.
Epstein, Joseph, 7 Nazing Ct., Laborer, Moulton Ladder Co., Harding St., Somerville.
Ewell, Thomas, 35 Humboldt Av., Box Spring Maker, Don's Mattress Service, Portland St., Boston.
Ezrin, Anna, 55A Sherman St., Assistant Buyer, Jay's, 11 Temple Pl., Boston.

Factor, Paul, 10 Carlisle St., Sales Representative, Medwed Footwear, Inc., Skowhegan, Maine.
Farmer, Oscar J., 622 Warren St., Clerk, U. S. Post Office, Uphams Cor., Dorchester.

Ward 12, continued.

Farris, Harold L., 65 Winthrop St., Welder, H. K. Porter, 74 Foley St., Somerville.
Fishman, Oscar, 1 Nazing Ct., Laundry Owner, Self Employed, 329A Broadway, Somerville.
Ford, Andrew L., 20 Crawford St., Supervisor, Veterans' Adm. Hospital, 150 South Huntington Av., Roxbury.
Foster, Irving A., 7 Elm Hill Park, Electrician, Boston Naval Shipyard, Boston.
Foster, Patrick H., 42 Georgia St., Machinist, Raytheon Mfg. Co., 190 Willow St., Waltham.
Fowler, Clyde M., 8 Crestwood Pk., Buffer, Modern Plating Co., 57 Cliff St., Roxbury.

Gatlin, Bernard, 172 Walnut Av., Design Engineer, Raytheon Mfg. Co., Hartwell Rd., Bedford.
Gibbons, Ellen C., 89 Blue Hill Av., Billing Clerk, Rex Venetian Blind Co., 817 Albany St., Roxbury.
Gibson, James H., 23 Wabon St., Stock Control Clerk, Merck Sharpe & Dohme, 40 A St., Needham.
Gilliland, Carl E., 9 Woodbine St., Instructor, B. F. Goodrich Co., 36 Nichols Av., Watertown.
Goldman, Herbert N., 28 Seaver St., Engineer, Transistron Electronics Corp., 168 Albion St., Wakefield.
Goldman, Seymour, 23 Sonoma St., Porter, Beth Israel Hospital, 330 Brookline Av., Boston.
Gordon, Bernard, 35 Brunswick St., Industrial Engineer, Fradon Packaging Corp., 176 Middle St., East Weymouth.
Grant, Earl L., 203 Harold St., Electrician's Helper, Boston Navy Yard, Charlestown.
Greene, Earl, 173 Ruthven St., Starter, MTA, Park Square Bldg., Boston.
Greer, George E., 33 Schuyler St., Presser, Arthur D. Angelo, Dye Cleaning, 536 Commonwealth Av., Boston.
Griffiths, Mary E., 93 Moreland St., Packer, Necco, 254 Landsdown St., Cambridge.
Grover, Milton, 31 Nazing St., Merchant, Self Employed, 86 Harrison Av., Boston.
Guilford, Clarence W., 4 Savin St., Clerk, Howell Bros., Inc., 422 Boylston St., Boston.

Hardiman, Lewis D., 6 Nazing St., Laborer, Perini Corp., Decatur St., East Boston.
Harris, Arthur W., 35 Moreland St., Attendant, Mr. Orgera, 91 Algonquin Rd., Newton.
Harris, Ralph, 90 Waumbeck St., Buff Maker, Beacon Supply Co., 110 Marginal St., Chelsea.
Harris, Walter H., 263A Blue Hill Av., Aircraft Cleaner, American Airlines, Inc., Logan Airport, East Boston.

Ward 12, continued.

Harris, William R., 178 Walnut Av., Machine Operator, Sealy Mattress, 38–42 Everett St., Allston.
Harris, Woodrow W., 16 Mayfair St., Nursing Assistant, U. S. Gov't., V. A. Hospital, West Roxbury.
Hawkins, John D., 51 Elm Hill Av., Spray Painter, American Barrell Co., Inc., 207 Carter St., Chelsea.
Hayes, Thomas J., 4 Cleveland St., Plumber, Polaroid Corp., Cambridge.
Hector, Harold R., 55 Brunswick St., Letter Carrier, U. S. Post Office, Brookline.
Hemingway, Herman W., 72 Hutchings St., Collector, National Shawmut Bank, 542 Commonwealth Av., Boston.
Hill, John, 2 Stanton Pl., Mechanic, Boston Lying-In Hospital, 221 Longwood Av., Boston.
Hoar, James J., 59 Waverly St., Mail Carrier, U. S. Post Office, Kenmore Sq., Boston.
Holt, Angelyn D., 71 Dale St., Proprietor, Card Shop, Self Employed, 303 Warren St., Roxbury.
(Husband) Proprietor, Card Shop, Self Employed, 303 Warren St., Roxbury.
Hopper, Arthur K., 17 Circuit St., Welder, Kenmore Cleaning Co., 132 Essex St., Boston.
Huculak, Peter J., 44 Quincy St., Postal Clerk, U. S. Post Office, Boston.
Huff, Florence, 37 Holborn St., Laboratory Assistant, Raytheon Co., Seon Bldg., Waltham.
(Husband) Porter, Boston Terminal Co., South Station, Boston.
Hughes, James, 11 Intervale St., Chemical Operator, Monsanto Chemical Co., Everett.
Humphrey, Theotis, 38 Catawba St., Bookkeeper, Charles River Breeding Laboratory, Inc., 1018 Beacon St., Brookline.

Isles, Walter A., 52 Brunswick St., Cook, U. S. Veterans Administration Hospital, 150 South Huntington Av., Boston.

Jackson, Garnett A., 15 Humboldt Av., Ironworker, Priggen Steel Building Co., 100 Gerard St., Roxbury.
Jackson, Thomas F., 81 Harrishof St., Presser, Albany Cleaning, 162 Sidney St., Cambridge.
Jackson, Vivian F., 47 Savin St., Printer, Record-American-Advertiser, 5 Winthrop Sq., Boston.
Jacobs, Bertha L., 20 Munroe St., Stitcher, Massachusetts Manufacturing Co., 109 Kingston St., Boston.
(Husband) Handyman, Leo Hart, 222 Summer St., Boston.
James, Stanley K., 65 Whiting St., Production Control, Baldwin-Lima-Hamilton Corp., 42 Fourth Av., Waltham.
Jeffery, Octavius, 116 Homestead St., Bartender, Edith Simpson, 1114 Beacon St., Newton.
Jenkins, Edward L., 130 Bower St., Upholsterer, Lounge, Inc., 836 Summer St., Boston.

Ward 12, continued.

Johanns, William, 34 Perrin St., Chef, John Cole, Commonwealth Av. and Falmouth St., Boston.

Johns, Samuel H., Jr., 12 Gannett St., Camera Repairman, Polaroid Corp., Main St., Cambridge.

Johnson, Catherine, 21 Hollander St., Housewife.
(Husband) Porter-Painter, Jewish Home for the Aged, 21 Queen St., Dorchester.

Johnson, James, 9 Holborn St., Waiter, Mr. Cleve, 160 Commonwealth Av., Boston.

Johnson, Luther B., Jr., 4 Laurel St., Porter, Jordan Marsh Co., 450 Washington St., Boston.

Jones, Allen, 9 Fountain St., Baker, Ward Baking Co., 140 Albany St., Cambridge.

Jones, Autry C., 43 Ottawa St., Supervisor, U. S. Veterans Hospital, 1400 V. F. W. Parkway, West Roxbury.

Jones, Virgil T., 28 Wyoming St., Laborer, American Sugar Refining, Co., 47 Granite St., South Boston.

Joseph, Herbert, 34 Schuyler St., Restaurant Manager, William Joseph, 15 Harrison Av., Boston.

Kaplan, Herman, 547 Blue Hill Av., Meat Cutter, Beacon Packing Co., 109 Clinton St., Boston.

Katz, Coleman, 119 Homestead St., Machinist, General Electric Co., Lynn.

Kaufman, Nora R., 65 Homestead St., Office Clerk, Conrad & Chandler, 17–33 Winter St., Boston.
(Husband) Printer, Sherriff Press, 53 Hanover St., Boston.

Kellum, Booker T., 32 Fountain St., Clerk, Beth Israel Women's Auxiliary, 330 Brookline Av., Boston.

Kennedy, William D., 101 Dale St., Shipper, Sheridan & Fitzgerald, 940 Commonwealth Av., Boston.

Key, Henry, 74 Bower St., Supervisor, U. S. P. H. S. Hospital, 77 Warren St., Brighton.

Kimbrough, Willie H., 19 Schuyler St., Machinist, Manning Maxwell & Moore, Inc., 65 Grove St., Watertown.

King, Everton F., 68 Clifford St., Shipper, Dunleavy Co., 87 Rumford St., Waltham.

King, Richard, 110 Harold St., Apprentice Machinist, Watertown Arsenal, Watertown.

Knowles, Charles A., 1 Wabon St., Salesman, Gilchrist Co., Washington St., Boston.

Koopman, Maurice, 180 Seaver St., Insurance Agent, Prudential Ins., Co., 20 Edgewater Drive, Mattapan.

Landa, Solomon C., 17 Sonoma St., Pipefitter, Gorin & Leeder, 10 Post Office Sq., Boston.

Lane, Gordon L., 69 Homestead St., Supervisor, U. S. Navy Yard, Charlestown.

Ward 12, continued.

Langley, Edgar A., 27 Wabon St., Window Washer, First Church Christian Science, 107 Falmouth St., Boston.
Large, Catherine, 246 Warren St., Machine Operator, Clifford Mfg. Co., 173 Ipswich St., Boston.
(Husband) Truck Driver, R. E. Cronin Co., 80 Spring St., W. Roxbury.
Latson, Timothy C., 18 Wayne St., Machinist, Shahmoon Industries, 19 Robbins St., Everett.
Lawson, Richard V., 62 Hutchings St., Technician, Polaroid Corp., 730 Main St., Cambridge.
Leach, Edwin L., 46 Cliff St., Cashier, Stop & Shop, 393 D St., South Boston.
Lee, Willie B., 2 Quincy Place, Housewife.
(Husband) Rubber Worker, Hood Rubber Co., Watertown.
Lemon, Otis, 1 Tolman Pl., Welder, Bethlehem Steel Co., Quincy.
Levinson, Myer E., 19 Brunswick St., Insurance Broker, Self Employed, 126 State St., Boston.
Levy, Nathan, 36 Brookledge St., P. O. Clerk, Post Office Dept., G. P. O. Boston.
Lewis, Alan H., 3 Nazing Ct., Bookkeeper, S. W. B. Co., Inc., 121–127 Fulton St., Boston.
Lewis, Homer D., 43 Georgia St., Photographer, Fred Stone, 26 Church St., Cambridge.
Lewis, Paul, 29 Montrose St., Foreman, Standard Thermometer Inc., 952 Dorchester Av., Dorchester.
Lighter, Albert H., 5 Franklin Garden, Cutter, Hyman Blacker, 15 Columbia St., Boston.
Lindsay, Lionel O., 169 Ruthven St., Accountant, Kaplan Furniture Co., 91 Albany St., Cambridge.
Lindsey, Samuel, 109 Harold St., Presser, Sam Reese, 242 Dover St., Boston.
Long, George W., 37 Munroe St., Supply Clerk, Internal Revenue, 174 Ipswich St., Boston.
Lord, Louis, 106 Regent St., Baker, Hull Baking Co., 86 Joy St., Somerville.
Lowery, Robert E., 36 Whiting St., Chemist, Raytheon Mfg. Co., Willow St., Waltham.
Lydon, Thomas E., 56 Copeland St., Machinist, Boston Naval Shipyard, Charlestown.

McEachern, Vernice, 81 Moreland St., Inspector, Chilton Greeting Card Co., 76 Atherton St., Jamaica Plain.
McKenney, Eunice A., 4 Holborn Ter., Clerk, Northeastern Distributors, Inc., 304 Vassar St., Cambridge.
McManus, Thomas F., 71 Regent St., Letter Carrier, U. S. Post Office, Boston.
Madden, Raymond J., 6 Regent Ct., Assistant Foreman, H. F. Livermore Corp., 20 Linden St., Allston.
Magrath, William H., 19 Maple St., Fur Estimator, Wm. Filene's Sons Co., 426 Washington St., Boston.

Ward 12, continued.

Marshall, George W., 10 Homestead St., Salesman, Slade Gauton Co., 75 Central St., Boston.

Mason, Mildred L., 55 Clifford St., Beauty Salon Maid, R. H. Stearns Co., 140 Tremont St., Boston.
(Husband) Painter, Carmen Management Inc., 1330 Beacon St, Brookline.

Matthews, Frank H., 23 Circuit St., Practical Nurse, New England Baptist Hospital, 91 Parker Hill Av., Roxbury.

Mayers, David A., Jr., 39 Dunreath St., Designer, Electronics Systems Inc., 105 Chauncy St., Boston.

Meekins, Edward W., 235 Humboldt Av., Foreman, Cosmopolitan Mfg. Co., 712 Beacon St., Boston.

Miller, Abraham M., 42A Crawford St., Salesman, Jerry Rich, 301 Essex St., Salem.

Mimms, Andrew P., 11 Circuit St., Pharmacist, E. A. Louis, 1057 Tremont St., Roxbury.

Miranda, Frank J., Jr., 51 Brookledge St., Aide, Dept. of the Army, U. S. Government, Army Base, Boston.

Moore, Archibald A., 46 Laurel St., Cleaner, A.T.C. Theatre Corp., 646 Washington St., Boston.

Moore, Daniel, 13 Wyoming St., Draftsman, Boston Naval Shipyard, Charlestown.

Moore, Edwin J., 15 Homestead St., Cook, N. Y., N. H. & H. R.R., 163 Dorchester Av., Boston.

Morris, Oscar M., 35 Howland St., Repairman, Ofgant Jackson, 440 Blue Hill Av., Dorchester.

Moulton, John H., 125 Homestead St., Electrical Engineer, Boston Naval Shipyard, Boston.

Mulcahy, Thomas, 30 Perrin St., Operator, MTA, 31 St. James Av., Boston.

Murphy, James M., 107 Blue Hill Av., Stockman, Boston Edison Co., 1165 Massachusetts Av., Dorchester.

Murrell, James I., 50A Sherman St., Machine Operator, West End & Hub Spring, 100 Ruggles St., Roxbury.

Needle, Sidney, 26 Irwin Av., Manager Store Development, Stop & Shop, Inc., 393 D St., South Boston.

Nelson, Raphael A., 91 Munroe St., Printer, Rust Craft Greeting Cards, Rust Craft Pk., Dedham.

O'Brien, Catherine L., 33 Waverly St., Egg Candler, A. & P. Warehouse, 1 Fitchburg St., Somerville.

Offley, Robert C., 49 Clifford St., Pullman Porter, Pullman Co., Room 214, South Station, Boston.

Oliver, Allen, 37 Dale St., Chauffeur, Mrs. Peter Groper, 80 Park St., Brookline.

Oliver, Henry B., 5 Ruthven St., Machine Operator, B. F. Goodrich Co., 36 Nichols Av., Watertown.

Ward 12, continued.

O'Neil, Thomas H., 9 Alaska St., Stockman, Sears Roebuck Co., 201 Brookline Av., Boston.
Onley, William, 25A Wabon St., Carpenter, Lilly Construction Co., Western Av., Allston.
Owens, Joseph L., 32 Gaston St., Line Assigner, New Eng. Tel. & Tel. Co., 787 Washington St., Newtonville.
Ozelis, Andrew, 27 Woodbine St., Laborer, Boston Naval Shipyard, Charlestown.

Palmer, Walter, 37 Abbotsford St., Machine Operator, Dorothy Muriel, 33 Everett St., Allston.
Parham, Robert L., 111 Harold St., Hospital Attendant, V. A. Hospital, West Roxbury.
Paris, George A., 5 Comins Ter., Secretary-Treasurer, A. B. C. Local 348, 649 Massachusetts Av., Cambridge.
Parker, Jacqueline A., 32 Deckard St., Rater, Liberty Mutual Ins. Co., 378 Stuart St., Boston.
Patterson, John W., Jr., 5 Howland St., Cutter, Win-Ette Plastic Co., 354 Congress St., South Boston.
Pazol, Leonard, 2 Nazing Ct., Shipper, Sherry Hill, Inc., 120 Harrison Av., Boston.
Pendleton, Bernard, 38 Elm Hill Pk., Social Worker, U. S. Veterans Administration Hospital, Bedford.
Perry, Samuel P., Jr., 1 Wakullah St., Journalist, Self Employed, 1 Wakullah St., Roxbury.
Peters, David L., 51 Homestead St., Printer, S. Kesell Printing Co., 69 Everett Av., Chelsea.
Peters, Melvin S., 3 Maple Ct., Planner, Kinney Mfg. Div., 3529 Washington St., Jamaica Plain.
Peters, Paul D., 49 Waverly St., Cash Dept. Head, Stop & Shop, Inc., 90 Washington St., Dorchester.
Peters, Theodore R., 41 Munroe St., Clerk, Eastern S. S. Lines, Inc., 40 Central St., Boston.
Peters, Theodore R., Jr., 60 Waverly St., Grocery Manager, Stop & Shop, Inc., 420 D St., South Boston.
Petrilli, Felix, 177 Blue Hill Av., Truck Driver, Elm Farm Foods, 600 Columbia Rd., Dorchester.
Pitchell, Jack, 35 Brunswick St., Employment Manager, Stop & Shop, Inc., 393 D St., South Boston.
Pittman, Thelma, 34 Fountain St., Stitcher, Revelation Bra, 760 Main St., Cambridge.
(Husband) Belt Cutter, Made Rite Belt, Washington St., Boston.
Platt, Homer B., 120 Homestead St., Field Representative, U. S. Government, 333 Washington St., Boston.
Poorvu, George, 97 Ruthven St., Clerk, G.M.C. Paper Supplies, Inc., 46 Fulton St., Boston.
Pozzi, Josephine, 242 Warren St., Housewife.
(Husband) Interstate Driver, Freight Service, Peabody.

Ward 12, continued.

Pritchett, Oscar R., 16 Munroe St., Laborer, Holland Furnace Co., 123 Exchange St., Malden.
Puccinelli, Albina, 15 Montrose St., Clerk, General Thread Mills, Inc., 41 Union Sq., Somerville.

Queeley, Charles H., 107 Harrishof St., Appliance Mechanic, Paul's Auto Laundry, 140 Worcester St., Boston.

Raffelson, Herbert, 56 Woodbine St., Salesman, Mr. Vincent Banco, 28 Cottage Av., Quincy.
Ratchford, Walter, 78 Regent St., Shipper, New Eng. Adding Machine Co., 205 Congress St., Boston.
Raynor, Mark S., 46 Deckard St., Mail Handler, U. S. Government, Fargo St., Boston.
Reddick, Violet S., 14 Glenburne St., Accountant, Boston Ordnance District, Boston Army Base, Boston.
Reed, Jeff C., 102 Maple St., Clerk, Raytheon Mfg. Co., Waltham.
Reed, William E., 281 Humboldt Av., Floorman, Westinghouse Electric Supply, 95 Brookline Av., Boston.
Reese, Clarence H., 43 Wenonah St., Pump Assembler, Kinney Vacuum Division, 3529 Washington St., Jamaica Plain.
Rhone, Howard F., 151 Crawford St., Mail Handler, U. S. Post Office, Boston.
Ridley, Oscar M., 22 Holborn St., Laborer, General Electric Co., 920 Western Av., Lynn.
Robbins, Leonard, 110 Waumbeck St., Assembler, Embo Casual Footwear, Inc., 34 Leon St., Roxbury.
Roberts, Harold F., 51 Rockland St., Laborer, Boston Naval Shipyard, South Boston.
Roberts, John W., 19 Park View St., Supervisor, Paine Furniture Co., 81 Arlington St., Boston.
Rocker, Harry W., 9A Ruthven St., Letter Carrier, U. S. Post Office, Back Bay, Boston.
Rockland, Joseph, 55 Brookledge St., Interior Decorator, Chesterfield Studio, 318 Washington St., Brookline.
Rodman, George, 107 Homestead St., Manager Food Mart, Robert Foilb, 213 Bunker Hill St., Charlestown.
Rollins, Edward B., 40 Maywood St., Pipefitter, Bethlehem Steel Corp., Quincy.
Rosenberg, Richard S., 4 Wellington Ct., Insurance Salesman, John Hancock Mutual Life Ins., 161 Harvard Av., Allston.
Ross, James C., 26 Wakullah St., Weight Compounder, B. F. Goodrich Co., Watertown.
Rote, Harry L., 256 Walnut Av., Researcher, Self Employed, 126 State St., Boston.
Rudsit, Alfon L., 56 Cliff St., Electronics Engineer, Raytheon Co., Wayland Lab., Waltham.
Russell, Wilson, 58 Holworthy St., Truck Driver, Sunny Side Foods, 428 Harvard St., Brookline.

Ward 12, continued.

Samuda, Sidney O., 5 Quincy Pl., Painter, Reed Seely, Hotel Madison, Boston.
Santoro, Henrietta, 2 Akron Pl., Saleswoman, Wm. Filene's Sons Co., Washington St., Boston.
Sardano, Richard N., 10 Mayfair St., Wood Worker, Dany Levy, 55 Amory Av., Roxbury.
Saunders, Walter E., 124 Townsend St., Construction Worker, Frank Driscoll Co., Inc., Newark, New Jersey.
Shepherd, Nathaniel, 202 Townsend St., Auto-Spray Painter, James A. Kiley Co., 15 Linwood St., Somerville.
Sherman, Leon, 47 Nazing St., Upholsterer, Diamond Co., 49 Staniford St., Boston.
Shore, Maxwell, 38 Waumbeck St., Mail Clerk, U. S. Army Base, 666 Summer St., Boston.
Showstead, George, 83 Blue Hill Av., Truck Driver, S. S. Pierce Co., 133 Brookline Av., Boston.
Shuman, Albert, 18 Glenburne St., Shipper, Bell Sportswear, 400 Northampton St., Boston.
Sims, Edward, 3 Abbotsford St., Electronic Technician, Raytheon Mfg. Co., Hartwell Rd., Bedford.
Singer, Max J., 6 Nazing Ct., Supervisor Internal Revenue, Treasury Dept., U. S. Government, 55 Tremont St., Boston.
Small, Egbert F., 9 Mayfair St., Machinist, Boston Naval Shipyard, Charlestown.
Small, Harold W., 96 Maywood St., Machinist, National Research Co., Charlmont Rd., Newton.
Smilewicz, Joseph P., 93 Warren St., Kitchen Worker, Veterans' Administration Hospital, West Roxbury.
Smith, Dorothy, 224 Harold St., Cashier, I. Ort, 680 Washington St., Boston.
Smith, Harold S., 158 Walnut Av., Retired Postal Worker, U. S. Post Office Dept., Boston.
Smith, Henry J., 88 Humboldt Av., Clerk, John Donnelly & Sons, 3134 Washington St., Roxbury.
Smith, James W., 105 Walnut Av., Real Estate, Self Employed, 105 Walnut Av., Roxbury.
Smith, Sallie M., 2 Copeland Pk., Hairdresser, S. S. Beauty Salon, 132 Camden St., Roxbury.
(Husband) Pullman Porter, N. Y., N. H. & H. R.R. Co., South Station Boston.
Soltz Irving, 162 Seaver St., Upholsterer, Commonwealth Bedding, 60 K St., South Boston.
Sparks, Irving H., 76 Georgia St., I.B.M. Operator, Commonwealth of Massachusetts, Treasury Dept., State House, Boston.
Sterrett, Richard V., 80 Waumbeck St., Mechanic, Robert Kaiser, 1065 Commonwealth Av., Boston.
Stokes, Frank, 89 Munroe St., Steamfitter, Boston Naval Shipyard, Charlestown.

Ward 12, continued.

Stone, Robert L., Jr., 40 Hartwell St., Machinist, Watertown Arsenal, Arsenal St., Watertown.
Strong, Clarence, 3 Dale St., Waiter, New Haven R.R. Co., 163 Dorchester Av., South Boston.
Suber, Edward L., 5 Devon St., Molder, Walworth Co., South Braintree.
Sullivan, Lewis M., 26 Montrose St., Foreman, Whitings Milk Co., 570 Rutherford Av., Charlestown.
Sweeney, Mary S., 10 Abbotsford St., Clerk, New England Hospital, Dimock St., Roxbury.
(Husband) Lawyer, Self Employed, 10 Abbotsford St., Roxbury.
Sykes, Lawrence E., 60 Crawford St., Operator, MTA, 9 St. James Av., Boston

Taylor, A. Christine, 15 Elm Hill Pk., Bookkeeper, U. S. Trust Co., 30 Court St., Boston.
(Husband) Machinist, R. K. Porters Co., Everett.
Taylor, Judge W., 35 Edgewood St., Hospital Aide, V. A. Hospital, Jamaica Plain.
Taylor, Thomas R., 46 Deckard St., Clerk, U. S. Post Office, South Postal, Boston.
Thomas, Henry, 92 Harrishof St., Electronic Technician, M. I. T. Lincoln Lab., Bedford.
Thomas, Louis M., 32 Deckard St., Clerk, Internal Revenue Service, 174 Ipswich St., Boston.
Thomas, Norman, 162 Humboldt Av., Photographer, Self Employed, 979 Tremont St., Boston.
Thomas, Willie L., 265A Blue Hill Av., Auto Mechanic, Self Employed, 360 Norfolk St., Boston.
Thompson, Marie P., 31 Georgia St., Bookkeeper, Metropolitan Ice Co., 34 Cottage Park Av., North Cambridge.
Thompson, Norman H., 62 Elm Hill Av., Warehouseman, Business Equipment Corp., 153 Federal St., Boston.
Tooks, Ellen F., 21 Munroe St., Laboratory Helper, B. U. School of Medicine, 80 East Concord St., Boston.
(Husband) Simpson House Inc., Newton.
Townes, Frank W., 120 Harrishof St., Supervisor, U. S. Post Office Dept., Boston.
Townes, Mildred, 119 Howland St., Clerk, Commonwealth of Massachusetts, Room 38, State House, Boston.
(Husband) Railway Postal Clerk, Railway Mail, South Station, Boston.
Tucker, Fred, 10 Kensington St., Checker, Whiting Milk Co., 570 Rutherford Av., Charlestown.
Tursky, Norman, 25 Hutchings St., Foreman, Grason-Stadler Co., 15 Winthrop St., West Concord.

Vanover, John, 67 Crawford St., Steel Worker, Underwood Machine Co., 444 Somerville Av., Somerville.
Vaughn, Raymond C., 69 Howland St., Floor Worker, P. R. Larson, 83 East Cottage St., Dorchester.

Ward 12, continued.

Venable, Robert, 32 Fountain St., Lithographer, Court Square Press, 16 Greenbaum St., South Boston.
Venson, John E., 19 Wayne St., Public Relations, United Negro College Fund, Inc., 126 State St., Boston.
Vincent, Louis J., 266 Seaver St., Salesman, Richard Cassavant, Griggs St., Allston.

Walker, Beatrice F., 425 Warren St., Medical Secretary, Mass. General Hospital, Fruit St., Boston.
(Husband) Attendant, Dr. D. Landeau, 350 Beacon St., Boston.
Wallin, Kurt D., 3 Alpine St., Custodian, V. A. Hospital, 150 South Huntington Av., Jamaica Plain.
Waltower, Pierce, 76 Holworthy St., Supervisor, V. A. Hospital, 150 South Huntington Av., Boston.
Ward, Joseph H., 55 Alpine St., Stillman, Esso Standard Oil, Everett.
Waterhouse, Mary E., 9 Alaska St., I.B.M. Operator, American Mutual Liability Ins. Co., Wakefield.
Waters, Marie E., 54 Dale St., Saleslady, Gilchrist Co., Washington St., Boston.
(Husband) Shipper, Mahady Co., Cambridge.
Watkins, Ethel, 33 Humboldt Av., Housewife.
(Husband) Machinist's Helper, Navy Yard, Boston.
Watkins, Peril P., 33 Humboldt Av., Laborer, U. S. Naval Shipyard, Charlestown.
Watson, Dudley C. D., 24 Whiting St., Auto Mechanic, Lewis Motor Co., (Last) 3039 Washington St., Roxbury.
Webb, Henry A., 44 Edgewood St., Porter, New Haven, R.R., South Station Bldg., Boston.
Weinstein, Robert, 18 Devon St., Assistant Sales Manager, Bunny Bear, Inc., 210 Broadway, Everett.
Wells, Robert E., 4 Humboldt Av., Polisher, Hoover Motors, Buckingham St., Boston.
Wesson, John E., 41 Sherman St., Laborer, Revere Sugar Refinery, 333 Medford St., Charlestown.
Weston, Wheeler T., 136 Harrishof St., Mail Handler, U. S. Post Office, Boston.
Wheeler, Abner L., 108 Harold St., Machine Operator, Star Brush Mfg. Co., Inc., 700 Harrison Av., Boston.
Whipple, Milton O., 63 Regent St., Taxi Driver, McCann Taxi, 59 Queensberry St., Boston.
Wilder, William, 111 Crawford St., Machine Operator, Linvure Co., 169 A St., South Boston.
Williams, Albert, 21 Sonoma St., Electrician's Helper, Boston Naval Shipyard, Boston.
Williams, Jake, 62 Whiting St., Laborer, Gillette Razor Co., Gillette Pk., South Boston.
Williams, John E., 100 Maywood St., Polisher, Cambridge Plating, Prospect St., Cambridge.

Ward 12, continued.

Williams, Lionel, 105 Homestead St., Physicist, General Electric Co., 1000 Western Av., West Lynn.

Williams, Robert, 240 Humboldt Av., Foreman, Lowell Rendering Co., Lowell.

Williams, Walter, 63 Bainbridge St., Custodian, American Unitarian Assoc., 25 Beacon St., Boston.

Wilson, Joseph L., 40 Deckard St., Warehouseman, Gideon Beck & Son., 441 Tremont St., Boston.

Winer, Benjamin, 8 Montana St., Postal Clerk, U. S. Post Office, Kendall Sq., Cambridge.

Winston, Francis, 17 Montrose St., Cook, New England Baptist Hospital, 91 Parker Hill Av., Roxbury.

Wise, Charles F., 164 Homestead St., Postal Clerk, U. S. Post Office, Boston.

Wolpe, Sarah I., 10 Crawford St., Clerk, Veterans' Administration, 1 Beacon St., Boston.

Wood, Nathaniel J., 18 Gaston St., Mechanic, Hydromatic Sales & Service, 4 Joy St., Somerville.

Wright, Joseph, 16 Elm Hill Pk., Machinist, Manning, Maxwell, Moore, 65 Grove St., Watertown.

Young, Oscar W., 39 Waumbeck St., Postal Clerk, U. S. Post Office, South Postal, Boston.

Zax, Louis D., 31 Crawford St., Pressman, Vose Swain Engraving Co., 530 Atlantic Av., Boston.

WARD 13.

Abbott, John L., 14 Morrill St., Sheetmetal Worker, Boston Naval Shipyard, Charlestown.
Adams, Frederic, 43 Woodcliff St., Cleaner, New York Central Railroad, Beacon Park, Allston.
Alderton, Arthur T., 9 Playstead Rd., Food Service Clerk, U. S. Veterans Hospital, 150 So. Huntington Av., Boston.
Anglin, John F., 14 Elton St., Dispatcher, Glendale Coal & Oil Co., 295 Broadway, Somerville.
Antonuccio, Michael G., 82 Sudan St., Warehouseman, Boston Naval Shipyard, Boston.
Arrington, Robert B., 56 Julian St., Rubber Worker, B. F. Goodrich, Watertown.
Arris, William E., 35 Sudan St., Laborer, Arro Cont. Co., 332 Main St., Cambridge.
Ashton, Lee B., 175 Quincy St., Sign Erector, Jack Hoffenberg, 554 Dorchester Av., South Boston.
Auffray, Joseph S., 20 Grafton St., Machinist, Compo Shoe Mach. Corp., 125 Roberts Rd., Waltham.
Austin, Irene A., 15 Magnolia St., Clerk, Wm. Filene's Sons Co., 426 Washington St., Boston.
(Husband) Foreman, Lynn Umbrella Co., 65 Bedford St., Boston.

Babcock, Fred A., Jr., 29 Hartford St., Frame Worker, Sprague Hathaway, 86 Day St., Somerville.
Babel, Charles W., 45 Bakersfield St., Assistant Night Manager, Steuben's Restaurant, Inc., 114 Boylston St., Boston.
Bagley, Peter J., 37 Folsom St., Bus Operator, MTA, Park Square Building, Boston.
Baker, John K., 58 Saxton St., Pipeman, Boston Gas Co., 144 McBride St., Jamaica Plain.
Baker, Richard L., 20 Spring Garden St., Truck Driver, Paul McKeever, Lowell Bros. & Bailey Co., 47 So. Market St., Boston.
Bangs, John W., 7 Jerome St., Foreman, Shawmut Eng. Co., 179 Freeport St., Dorchester.
Barrett, Timothy J., 79 Mayfield St., Foreman, Pilgrim Laundry Co., 65 Allerton St., Boston.
Barry, James F., 43 Sagamore St., Salesman, Boston-Cooper Corp., 95 Holland St., Somerville.
Barry, John J., 14 Harbor View St., Checker, Bethlehem Steel Corp., 97 East Howard St., Quincy.
Barry, William F., 928 Dorchester Av., Truck Driver, Haffenreffer & Co., Germania St., Jamaica Plain.
Bartholomew, William J., 5 Kevin Rd., Supervisor (receiving and shipping), Signet Club Plan Co., 265 Third St., Cambridge.

Ward 13, continued.

Bass, Joseph, 902 Dorchester Av., Machine Operator, Cummings Machine Co., 81 Terrace St., Roxbury.
Benoit, Louis H., 677 Dudley St., Delicatessen Man, Pasquale DiMinico, 1053 Dorchester Av., Dorchester.
Benson, Thomas A., 32 Harbor View St., Welder, Beth. Steel Co., Marginal St., East Boston.
Berg, Joseph A., Jr., 53 Harbor View St., Plant Engineer, Northern Industrial Chemical Co., 11 Elkins St., South Boston.
Bernazzani, Louis, 22 Spring Garden St., Painter, Massachusetts General Hospital, Fruit St., Boston.
Bertolo, Duilio, 88 Howard Av., Warehouseman, Baker's Storage, 53 Fargo St., South Boston.
Bertucci, Dorando, 49 Newport St., Carpenter, James A. Glass Co., 30 Lawrence St., Charlestown.
Betts, George, 25 Grampian Way, Millman, Boston Woven Hose, Cambridge.
Bilodeau, Lucian Gerard, 843 Columbia Rd., Machine Operator, Stern Can Co., Inc., 171 Locust St., Dorchester.
Bishara, Leontina, 5 Nonquit St., Office Clerk, W. T. Grant Co., 395 Washington St., Boston.
(Husband) Machine Operator, American Can Co., Needham.
Bolen, Meredith E., 25 Sagamore St., Foreman, Hugh Nawn, Inc., 194 Freeport St., Boston.
Bonang, Robert C., 30 Tuttle St., Supervisor, Walter Baker Co., Pierce Square, Dorchester.
Bouchea, John Alfred, 11 Doris St., Shipper, Michael F. Driscoll Co., 3A Douglas St., South Boston.
Bowen, Edward P., 174 Monticello Av., Laborer, Boston City Hospital, Harrison Av., Boston.
Bowen, Genevieve M., 20 Arion St., Telephone Operator, Samuel Rabinowitz, 1100 Massachusetts Av., Boston.
Brauer, Joseph, 44 Sagamore St., Carpenter, Self Employed, 44 Sagamore St., Dorchester.
Brissenden, Alfred H., 85 Pleasant St., Salesman, Mitchell Baking Co., 8 Vine St., Somerville.
Buckley, Thomas J., 262 East Cottage St., Laborer, N. D. C. Const. Co., Natick Industrial Centre, Natick.
Burke, Edward L., 12 Hesston Ter., Repair Man, Gillette Safety Razor Co., Gillette Pk., Boston.
Burke, William L., 29 Pearl St., Truck Driver, Boston Naval Shipyard, Charlestown.
Burrows, Charles R., 8 Woodcliff St., Fish Cutter, The Great Atlantic & Pacific Tea Co., 151 Northern Av., Boston.
Butts, William E., 15 Woodward Park St., Laborer, U. S. Government, Post Office Building, Boston.
Byrne, Gerard J., 39 Folsom St., Milkman, United Farmers, 148 Cambridge St., Charlestown.
Byrnes, Paul F., 505 Columbia Rd., Printer's Helper, New England Newspaper Pub. Co., 5 Winthrop Sq., Boston.

Ward 13, continued.

Cail, Bennie, 144 Blue Hill Av., Machine Operator, John Siletto, 100 Cambridge St., Allston.
Camelio, Erasmo P., 30 Woodcliff St., Painter, Wentworth Institute, 550 Huntington Av., Boston.
Campbell, John J., 54 Sumner St., Longshoreman, Nacirema Operating Co., 131 State St., Boston.
Capelotti, Julio J., 18 Harbor View St., Machinist, Corbert Mfg. Co., Sidney St., Cambridge.
Capone, Joseph A., 90 Wayland St., Trucker, United Carr Fastener Corp., 31 Ames St., Cambridge.
Carbone, Carmen, 14 Wilbur St., Mechanic, U. S. Pressing Machine Co., 76 Hudson St., Boston.
Carlson, Carl A., 41 Pleasant St., Maintenanceman, Herald Traveler Corp., 80 Mason St., Boston.
Carroll, Clarence J., 254 East Cottage St., Truck Worker, Morse Body Co., 69 Howard St., Watertown.
Carter, John H., 11 Woodward Park St., Salesman, Continental Baking Co., 65 East Cottage St., Dorchester.
Casey, James J., 41 Woodford St., Office Manager, The Gates Rubber Co., 15 Main St., Waltham.
Casey, John J., 5 Chamblet St., Salesman, Wrentham State School, Wrentham.
Casey, Joseph L., 39 Downer Av., Plasterer, Austin Burgess Inc., 22 Mt. Auburn St., Watertown.
Cassidy, John P., 32 Salcombe St., Bartender, Dublin Pub. Inc., 9 Stoughton St., Dorchester.
Chambers, Kathleen M., 24 Spring Garden St., Bindery Worker, Mr. McDonald, 51 Melcher St., South Boston.
Chapman, Vera L., 677 Dudley St., Bookkeeper, Singer Sewing Machine Co., 55 Temple Pl., Boston.
Chetwynd, James W., 18 Jerome St., Painter, Boston Edison Co., 1165 Massachusetts Av., Roxbury.
Chludzinski, Edward J., 156 Savin Hill Av., Credit Clerk, General Electric Co., 55 Cambridge Parkway, Cambridge.
Ciavola, Richard, 132 Quincy St., Paper Cutter, Court Square Press, 14 Greenbaum St., South Boston.
Clark, Daniel J., Jr., 46 Woodcliff St., Deliveryman, Gary Parcel Service, 53 Leighton Rd., Hyde Park.
Clark, Joseph A., 43 Sydney St., Maintenanceman, New England Baptist Hospital, 91 Parker Hill Av., Roxbury.
Cleary, Madeline E., 9 Denny Street, Waitress, Federal Reserve Bank, Boston.
(Husband) Salesman, Pencraft Inc., 5 Bromfield St., Boston.
Cleverly, John F., 70 Grampian Way, Electrical Engineer, Charles T. Main, 80 Federal St., Boston.
Coffey, John F., 57 Sudan St., Clerk, Gillette Co., Gillette Pk., South Boston.
Collins, James F., 78 Sawyer Av., Dispatcher, Raytheon Mfg. Co., 130 River St., Waltham.

Ward 13, continued.

Colombo, Emily F., 85 Quincy St., Housewife.
(Husband) Pipefitter, Boston Naval Shipyard, Charlestown.
Comaschi, John J., 999 Dorchester Av., Shipper, The Frito Co., 678 Columbus Av., Boston.
Conley, Joseph B., 52 Sawyer Av., Wharfman, Atlantic & Pacific Tea Co., 151 Northern Av., South Boston.
Conley, Leo J., 88A Magnolia St., Shipper, N. E. Tea Packing Co., 645 Dudley St., Dorchester.
Conley, William H., 9 Nonquit St., Pipefitter, Boston Navy Yard, Charlestown.
Connelly, Timothy Joseph, 19 Midland St., Laborer, Mobil Oil Co. Inc., 580 Chelsea St., East Boston.
Connolly, John, 18 Howes St., Millman, Walworth Co., 1515 Washington St., Braintree.
Connolly, John T., 35 Downer Av., Electronic Technician, Massachusetts Institute of Technology, 77 Massachusetts Av., Cambridge.
Connor, Lorenzo L., Jr., 128 Stoughton St., Bank Officer, First National Bank, 67 Milk St., Boston.
Connors, Joseph J., 5 Pleasant St., Clerk, Tidewater Oil Co., Lee Burbank H'way, Revere.
Cook, Thomas J., 29 Spring Garden St., Laborer, Stop & Shop, 420 D St., South Boston.
Cooper, Daniel, 63 Sagamore St., Janitor, Harvard University, Cambridge.
Corcoran, Patrick J., 2 Woodward Park St., Pipefitter, U. S. Navy Department, First Naval District, Boston.
Cotter, A. Philip, 8 Napier Pk., Setupman, Avery & Saul Co., 115 Rindge Av., Cambridge.
Coughlin, William H., 8 Thornley St., Shipping Clerk, Chase Brass & Copper Co., 411 D St., Slouth Boston.
Creeden, Arthur, 31 Moseley St., Checker, S. S. Pierce Co., 133 Brookline Av., Boston.
Cristadoro, Louis, 119 Sydney St., Receiving Foreman, Brigham's Inc., 40 Ames St., Cambridge.
Crowley, Patrick H., 12 Castle Rock St., Clerk, U. S. Post Office, South Postal Annex, Boston.
Cunnally, Francis P., 69 Sawyer Av., Clerk, U. S. Post Office, South Postal Annex, Boston.
Curley, Joseph G., 20 Edison Green, Starter, Special Police, MTA, 31 St. James Av., Boston.
Curll, Robert F., 24 Brookford St., Warehouseman, J. J. Crimmings Co., 120 Boylston St., Boston.
Curran, John J., 68 Bakersfield St., Custodian, St. Kevin's School, 35 Virginia St., Dorchester.
Curry, Lawrence, 15 Newport St., Inspector, Meisel Press Co., 944 Dorchester Av., Dorchester.
Curry, Robert E., 22 Edison Green, Helper, Casey & Hayes, 295 Franklin St., Boston.
Curtis, Dorothy M., 98 Hancock St., Stenographer, White Fuel Corp., 900 East First St., South Boston.

Ward 13, continued.

Curtis, James H., 15 Playstead Rd., Gear Shaver, General Electric Co., Lynn.
Czyrklis, Henry, 26 Howes St., Foreman, Langley Mfg. Co., 920 Cambridge St., Cambridge.

Daly, Joseph M., 38 Sudan St., Letter Carrier, U. S. Post Office, Uphams Corner, Dorchester.
Daly, William F., 37 Sudan St., Machine Adjuster, Gillette Safety Razor Co., West Second St., South Boston.
Dames, Gertrude, 144 Blue Hill Av., Dressmaker, Self Employed, 144 Blue Hill Av., Dorchester.
(Husband) Presser, Boston Dye House, Everett.
Dana, Charles E., 63 Downer Av., Maintenanceman, Cabot, Inc., Billerica.
Davison, Thelma M., 3 Everett Av., Research Worker, Gillette Safety Razor Co., Gillette Park, South Boston.
DeLappe, Warren J., 115 Monticello Av., Meat Cutter, Sidney Rabb, 393 D St., South Boston.
DelBono, Henry M., 31 Gayland St., Cook, Joseph Hecce, 55 Salem St., Boston.
Dennis, Henry E., 24 Hubbardston Rd., Clerk, Boston Record American, Sunday Advertiser, 5 Winthrop Sq., Boston.
Desaulniers, Charles A. W., 19 Bayside St., Group Leader, U. S. Post Office, South Postal, Boston.
Deveau, Charles J., 677 Dudley St., Electrician, M. B. Foster Electric Co., Congress St., Boston.
Dexter, John N., 18 Letterfine Ter., Truck Driver, Perrin & Seamans Co., 606 Atlantic Av., Boston.
Dittmer, Frederick C., 40 West Cottage St., Plumber, Codman Square Plumbing, 4 Epping St., Dorchester.
Doherty, Patrick, 19 Ceylon St., Fireman (Stationary), Washington & Essex Realty Trust, 600 Washington St., Boston.
Donovan, Albert J., 12 Harlow St., Paint Mixer, Carpenter & Morton, Second St., Everett.
Donovan, John F., 55 Harbor View St., Factory Worker, Allis Chalmers Mfg. Co., Hyde Park Av., Hyde Park.
Donovan, John R., 713 Dudley St., Progressman, Boston Naval Shipyard, Charlestown.
Donovan, Michael J., 32 Belfort St., Crane Operator, Boston Naval Shipyard, Charlestown.
Donovan, Thomas J., 7 Half Moon St., Clerk, New England Trust Co., 24 Milk St., Boston.
Dooley, Richard J., 69 Sagamore St., Assistant Foreman, Westinghouse Electric Corp., 235 Old Colony Av., South Boston.
Doucette, Walter, 9 Mayfield St., Meter Maker, American Meter Co., 455 Commercial St., Boston.
Douglas, Mary, 11 Sargent St., Bookkeeper, Manpower, Inc., 37 Temple Pl., Boston.
Dowd, Peter M., 10 Jerome St., Union Official, Brotherhood Locomotive Firemen & Engineers, 7 Water St., Boston.

Ward 13, continued.

Doyle, James, 18 Woodcliff St., Warehouseman, White Rock Beverages, Columbus Av., Roxbury.
Doyle, Timothy E., 91 Stoughton St., Janitor, N. E. Tel. & Tel. Co., 125 Milk St., Boston.
Driscoll, Francis W., 32 Sagamore St., Machinist, Gillette Safety Razor Co., 15 Gillette Park, South Boston.
Driscoll, James L., 98 Hancock St., Cable Splicer, Boston Edison Co., 1165 Massachusetts Av., Roxbury.
Driscoll, James L., Jr., 771 Dudley St., Plumber, James F. McQuade, 35 Clarendon St., Boston.
Duggan, Patrick J., 276 East Cottage St., Assistant Manager, First National Stores, 5 Middlesex Av., Somerville.
Dustin, Donald Q., 62 Downer Av., Tool Grinder, The Great A. & P. Tea Co., 151 Northern Av., South Boston.

Egan, Thomas F., 156 Monticello Av., Troubleman, Boston Edison Co., 1165 Massachusetts Av., Roxbury.
Elliott, Rose, 3 DeWolf St., Clerk, Indemnity Insurance Co. of N. A., 40 Broad St., Boston.
Ellis, Charles A., 4 Woodward Park St., Carpenter, Mass. Institute of Technology, Massachusetts Av., Cambridge.
Ewert, William G., 265 Savin Hill Av., Milkman, H. P. Hood Co., 20 Anson St., Jamaica Plain.

Fahey, Thomas F., 40 Monadnock St., Foreman, Pilgrim Laundry Co., 65 Allerton St., Roxbury.
Fairbanks, Franklin J., 113 Cushing Av., Assistant Division Manager, John Hancock Mutual Life Insurance Co., 200 Berkeley St., Boston.
Farrar, Vincent H., 1 Sumner Ct., Machine Tool Operator, Raytheon Mfg. Co., 100 River St., Waltham.
Feetham, Albert E., 8 Sargent St., Technician, Raytheon Mfg. Co., 150 California St., Newton.
Felch, Ernest L., 53 Tuttle St., Maintenanceman, Cambridge Electric Light Co., 46 Blackstone St., Cambridge.
Feneno, Joseph R., 19 St. William St., Machinist, Watts Machine Co., Inc., 4 Portland St., Cambridge.
Fernandez, Francis X., 21 Victoria St., Clerk, Railway Express Agency, 710 Atlantic Av., Boston.
FitzGerald, Virginia, 119 Magnolia St., Secretary, John Hancock Mutual Life Insurance Co., 200 Berkeley St., Boston.
Flaherty, Charles R., 268 East Cottage St., Truck Driver, Downes Lumber Co., 100 Southampton St., Boston.
Flaherty, John J., 37 Mayfield St., Bartender, Clifford Tavern, Inc., 161 Blue Hill Av., Roxbury.
Flaherty, Thomas F., 8 Emrose Ter., Printer, Gillette Safety Razor Co., 15 Gillette Park, South Boston.
Flynn, Carlton, 375 Savin Hill Av., Parts Salesman, Mack Trucks, Inc., 75 No. Beacon St., Allston.

Ward 13, continued.

Flynn, Joseph P., 83 Alexander St., Clerk, United Shoe Machinery Corp., 140 Federal St., Boston.
Foley, John, 35 Howard Av., Electroplater, Consolidated Metal Corp., 39 Fern St., Cambridge.
Ford, Jeremiah, 107 Quincy St., Cook, Hotel Kenmore, Commonwealth Av., Boston.
Fraser, Charles A., 22 Midland St., Salesman, Boyd's, Inc., 87 Pleasant St., Malden.
Freedman, Evans L., 38 Cunningham St., Postal Worker, U. S. Post Office, South Station, Boston.
Frost, Bernice W., 18 Newport St., Machine Operator, Mr. Malley, 568 First St., South Boston.
(Husband) Shipper, Eastern Distributors, 51 Kneeland St., Boston.
Frost, Lawton A., 18 Newport St., Machine Operator, Boston Ins. Wire & Cable Co., 65 Bay St., Dorchester.

Gaffney, Charles J., 10 Newport St., Salesman, Frank D'Orlando, 57 Pickering St., Needham.
Gallagher, John L., 191 Sydney St., Shipper, M. S. Walker, Inc., 35 Wareham St., Boston.
Gallagher, Patrick J., 60 Romsey St., Laborer, Boston Gas Co., McBride St., Jamaica Plain.
Galvin, Irene E., 16 Sargent St., Saleslady, Continental Baking Co., 65 East Cottage St., Dorchester.
(Husband) U. S. Navy.
Garrity, Bernard F., 26 Trescott St., Chauffeur, Brink's, Inc., 165 Prince St., Boston.
Garrity, Francis D., 19 Hartford St., Buyer, Joseph P. Manning Co., 500 Atlantic Av., Boston.
Garvey, Martin Francis, 31 Sawyer Av., Letter Carrier, U. S. Post Office, 218 Adams St., Dorchester.
Geddis, Andrew E., 10 Rand St., Builder, Miller & Miller, 20 Pemberton Sq., Boston.
Geoffrion, Robert J., 88 Howard Av., Milkman, H. P. Hood & Sons, 23 Anson St., Jamaica Plain.
Geoghegan, Matthew J., 11 DeWolf St., Assistant Purchasing Agent, Mr. Boston Distillers, Inc., 1010 Massachusetts Av., Boston.
Gibbons, James W., 332 Savin Hill Av., Inspector, Boston Edison Co., 39 Boylston St., Boston.
Gill, Patrick, 2 Hartland St., Steam Fireman, MTA, Forest Hills Station, Boston.
Gittens, Preston E., 151 Magnolia St., Mailhandler, U. S. Government, South Postal Annex, Boston.
Goggin, Michael, 20 Raven St., Maintenanceman, Boston Insurance Co., 87 Kilby St., Boston.
Gormley, John J., 19 So. Sydney St., Chef, Baker House, M. I. T., 77 Massachusetts Av., Cambridge.
Grant, William, 195 Sydney St., Welder, MTA, 31 St. James Av., Boston.

Ward 13, continued.

Greene, Colman J., 14 Carson St., Maintenanceman, R. M. Bradley, 84 State St., Boston.
Greene, Earle W., 14 Woodward Park St., Shop Helper, M. I. T., 77 Massachusetts Av., Cambridge.
Griffin, James H., 25 Thornley St., Clerk, Sears Roebuck, 201 Brookline Av., Boston.
Guida, Henry J., 10 Cushing Av., Tool and Die Maker, Clifford Mfg. Co., Grove St., Waltham.

Hallinan, William F., 191 Sydney St., Train Guard, MTA, Sullivan Sq., Charlestown.
Halwix, Alfred, 38 Monadnock St., Administrative Assistant, U. S. Government, 495 Summer St., Boston.
Hannon, Thomas F., 70 Romsey St., Clerk, Luggage Distributors Co., 333 Washington St., Boston.
Hanscom, Edward B., 11 Sudan St., Meat Packer, Colonial Provision Co., 1100 Massachusetts Av., Boston.
Harrington, John, 113 Magnolia St., Shipper, John E. Cain, 4040 Mystic Valley Parkway, Medford.
Harris, Edward J., 5 Grant St., Mechanic, Boston Naval Shipyard, Charlestown.
Hayes, Ida M., 110 Sawyer Av., Housekeeper, St. Margaret's Hospital, 90 Cushing Av., Dorchester.
(Husband) Assembler, Bethlehem Steel Co., Quincy.
Hegarty, Cornelius, 11 Romsey St., Baker, First National Stores, 5 Middlesex Av., Somerville.
Hegarty, Michael, 9 Pleasant St., Custodian, Polaroid, 730 Main St., Cambridge.
Hennessey, Frank, 145 Pleasant St., Clerk, John Hancock Mutual Life Ins. Co. 200 Berkeley St., Boston.
Hennessey, Joseph H., 114 Hancock St., Salesman, Hall Baking Co., 86 Joy St., Somerville.
Hennessey, Joseph H., Jr., 114 Hancock St., Clerk, Albert & J. M. Anderson Mfg. Co., 289 A St., Boston.
Herr, Louise M., 4 Pleasant St., Bookkeeping Machine Operator, The Reece Corp., 200 Prospect St., Waltham.
Hickey, James F., 289 Savin Hill Av., Maintenance Supervisor, Edgerton, Germeshausen & Grier Corp., 88 Brookline Av., Boston.
Higgins, Martin F., 38 Woodford St., Bank Guard, Merchants National Bank, 28 State St., Boston.
Hoerres, Max E., 3 Wheelock Av., Clerk, Massachusetts General Hospital, Fruit St., Boston.
Holland, Agnes G., 19 Hinckley St., Service Representative, N. E. Tel. & Tel. Co., 547 Columbia Rd., Dorchester.
Holland, Herbert L., 6 Montpelier Rd., Machine Operator, Rivett Lathe & Grinder Inc., 18 Riverview Rd., Brighton.
Holland, Jeremiah T., 32 Alexander St., Waiter, Red Coach Grill, 43 Stanhope St., Boston.

Ward 13, continued.

Holmberg, Olaf, 15 Gayland St., Press Brake Operator, Avery Saul, 115 Rindge Av., Cambridge.
Howard, Theodore, 14 Montpelier Rd., Pot Washer, Colstone Restaurant, 88 Hawley St., Boston.
Hurley, George V., 3 St. William St., Guard, Boston Edison Co., 172 Tremont St., Boston.
Hyde, Jeremiah J., 10 Crescent Av., Lithographer, Boston Blue Print Co., 777 Boylston St., Boston.

Jenkins, Arthur H., 62 Romsey St., Guard, MTA, Park Square Bldg., Boston.
Johnson, Mary E., 102 Howard Av., Hospital Worker, N. E. C. Hospital, Harrison Av. and Bennet St., Boston.
(Husband) U. S. Navy.
Johnson, Robert H., 105 Pleasant St., Heat and Frost Insulator, New England Insulation, 839 Albany St., Boston.
Joyce, Agnes D., 40 Buttonwood St., Statistical Clerk, Gillette Co., South Boston.
Joyce, John J., 27 Salcombe St., Truck Driver, Brady Bros., 175 High St., Boston.

Karwowski, Antoni, 1079 Dorchester Av., Butcher, New England Dressed Meat, Somerville Av., Somerville.
Keane, John H., Jr., 9 Hallam St., Equipment Installer, New England Tel. & Tel., 125 State St., Boston.
Keeler, Charles E., 147 Magnolia St., Mechanic, American Oil Co., 464 Rindge Av., Cambridge.
Kehoe, George F., 19 Brandon Av., Gateman, MTA, St. James Av., Boston.
Kehoe, Mary, 30 Montpelier Rd., At Home.
Kelley, Francis X., 7 Alexander St., Manager, The Great A & P Tea Co., 28 Quincy Av., E. Braintree.
Kelley, Susan M., 54 Savin Hill Av., Diaper Folder, W. R. Rosenfield, 1260 Dorchester Av., Dorchester.
Kelliher, John, 65 Woodford St., Warehouseman, First National Stores, 5 Middlesex Av., Somerville.
Kelly, Joseph F., 15 Midland St., Clerk, William E. Smith Inc., 138 Mass. Av., Boston.
Kenny, James P., 16 Southview St., Electrician, N. Y., N.H. & H. R.R. Dover St., South Boston.
Kersanske, Joseph, 8 Grant St., Accountant, Boston & Maine Railroad, 150 Causeway St., Boston.
King, Angel C., 3 Chamblet St., Hairdresser, Wm. Filene's, Washington St., Boston.
King, Denis, 20 Rowell St., Glass Blower, Macalaster-Bicknell Corp., 243 Broadway, Cambridge.
King, Kenneth K., 10 Emrose Ter., Rigger's Helper, Boston Naval Shipyard, Charlestown.

Ward 13, continued.

Kirwin, Robert J., 35 Julian St., Mail Carrier, U. S. Post Office, Roxbury, St., Roxbury.
Kowalczyk, Chester J., 29 Pleasant St., Welder, Bethlehem Steel Co., Fore River, Quincy.

Lanata, Louis J., 10 Davitt St., Compositor, Boston Globe Newspaper Co., Morrissey Blvd., Dorchester.
Langenfeld, Andrew J., 88 Sumner St., Electrician, Bethlehem Steel Co., Quincy.
Lapsys, Alexander, 23 Hinckley St., Electrical Engineer, Metcalf & Eddy Co., 159 Stuart St., Boston.
Lawler, John F., 63 Sagamore St., Bulk Plantman, Mobil Oil Co., Inc., 580 Chelsea St., East Boston.
Leahy, William J., 134 Cushing Av., Bus Operator, MTA, 31 St. James Av., Boston.
LeBlanc, Clifford, 86 Wayland St., Porter, N. E. Merchants Bank, 28 State St., Boston.
LeBlanc, Raymond H., 16 Dean St., Press Operator, Merriman Bros., Inc., 185 Amory St., Jamaica Plain.
Lehane, Michael, 12 Hinckley St., Stockman, Sears Roebuck Co., 201 Brookline Av., Boston.
Leithead, William, 253 East Cottage St., Assembler, S. S. Pierce Co., 133 Brookline Av., Boston.
LeMay, Joseph A., 77 Howard Av., Salesman, Francis V. Cahill, 32 Parkman St., Dorchester.
Leydon, James L., 154 Savin Hill Av., Engineer, Raytheon Mfg. Co., 55 Chapel St., Newton.
Limerick, Thomas F., Jr., 54 Magnolia St., Bank Teller, First National Bank of Boston, 677 Centre St., Jamaica Plain.
Lipinski, Theodore J., 92 Sydney St., Welder, Bethlehem Steel Corp., Fore River Yard, Quincy.
Little, Anthony M., 20 Sudan St., Janitor, Boston Edison, 3 Head Pl., Boston.
Lowe, Cuthbert L., 9 Balfour St., Porter, Old Mr. Boston Distillers, 1010 Massachusetts Av., Boston.
Lozier, James R. C., 10 Rand St., Operator, Standard Rivet Co., A St., So. Boston.
Lydon, Mary B., 58 Bakersfield St., Manager, Paul Cifrino, 540 Gallivan Blvd., Dorchester.
Lynskey, Peter V., 43 Sargent St., Burner and Cutter, Boston Naval Shipyard, Charlestown.
Lyons, Paul J., 63 Crescent Av., Watchman, C. W. Whittier Bros., 82 Devonshire St., Boston.

McAuley, Walter E., 102 Sydney St., Truck Driver, Pennsylvania Oil Co., Middlesex Av., Somerville.
McCabe, John J., 10 Edison Green, Operator, MTA, Park Square Bldg., Boston.

Ward 13, continued.

McCarthy, Daniel D., 26 Mayfield St., Letter Carrier, U. S. Post Office, Boston.
McCarthy, Daniel J., 38 Belfort St., Postal Clerk, U. S. Post Office, South Boston.
McCarthy, Eleanor K., 18 Peverell St., Secretary, Federal Reserve Bank of Boston, 30 Pearl St., Boston.
McCarty, Francis X., 2 Woodward Park St., Tender, Boston Edison Co., Tremont St., Boston.
McCourt, John A., 64 Bakersfield St., Inspector, Gillette Safety Razor Co., 1 Gillette Pk., South Boston.
MacCurtain, Pearse, 23 Harbor View St., Upholsterer, Harvard University, 175 North Harvard St., Cambridge.
McDade, James M., 40 Bakersfield St., Expeditor, Ark-Les Switch Corp., Watertown.
McDonagh, Mathias, 15 Everett Av., Stationary Fireman, Fanny Farmer Candy Shop, 84 Sidney St., Cambridge.
MacDonald, Frederick A. F., 8 Folsom St., Warehouseman, J. E. Cain Co., 81 East Cottage St., Dorchester.
MacDonald, Paul L., 40 Cushing Av., Salesman, Bond Stores, Inc., 52 Summer St., Boston.
MacDonald, Richard T., 23 Rowell St., Control Buyer, Sears Roebuck & Co., 201 Brookline Av., Boston.
McDonough, William J., 31 Moseley St., Postal Clerk, U. S. Post Office, South Postal, Boston.
MacEachern, Edgar J., 4 Cottage Ct., Packer, National Biscuit Co., 129 Franklin St., Cambridge.
McGann, John J., 52 Sudan St., Serviceman, Geo. R. Bascom Co., 950 Wm. T. Morrissey Blvd., Dorchester.
McGonagle, Hugh, 13 Thornley St., Engineer, U. S. Post Office, 135 A St., South Boston.
Maciejewski, Leo S., 31 Doris St., Engineer, Stone & Webster Eng. Corp., 49 Federal St., Boston.
MacKay, William R., 35 Buttonwood St., Shipper, Jennings Linen Co., 76 Essex St., Boston.
McKibben, John W., 12 Danube St., Molder, Northern Industrial Co., 11 Elkins St., South Boston.
McLaughlin, Joseph T., 21 Taft St., Draftsman, Boston Edison Co., 200 Calvary St., Waltham.
McLeod, Dorothy, 22 Rowell St., Housewife.
(Husband) Plumber, Boston Housing Authority, 222 D St., South Boston.
MacNeil, Mabel W., 179 Magnolia St., Clerk, Joseph Breck & Son, 401 Summer St., South Boston.
McQuade, John J., 31 Pleasant St., Photographer, Museum of Fine Arts, 469 Huntington Av., Boston.
McTigue, Marguerite M., 74 West Cottage St., Saleslady, Raymond's, Inc., Washington St., Boston.
Madden, Ann F., 43 Pleasant St., Housewife.
(Husband) Bookbinder, Harvard University, Cambridge.

Ward 13, continued.

Mallett, Bernard F., 12 Grant St., Analyst and Scheduler, Boston Naval Shipyard, Charlestown.

Mannion, Patrick, 63 Downer Av., Laborer, Boston Gas Co., 100 Arlington St., Boston.

Marcelonis, Martha M., 105 Savin Hill Av., Housewife.
(Husband) Truck Driver, W. J. Hill, Washington St., East Walpole.

Marchocki, Thaddeus A., 128 Howard Av., Woodworker, Boston Naval Shipyard, Charlestown.

Marmaud, John E., 21 Cushing Av., Guard, Federal Reserve Bank, 30 Pearl St., Boston.

Martel, Philip A., 17 Magnolia Sq., Warehouseman, Boston Naval Shipyard, Charlestown.

Maschio, Vincent, 27 Pleasant St., Presser, National Hollis Dress Co., 786 Washington St., Boston.

Mathey, Mary E., 72 Bakersfield St., Clerk, Wm. Filene's Sons Co., Washington St., Boston.
(Husband) Factoryworker, General Foods, Dorchester Lower Mills.

Maynard, Joseph E., 25 Taft St., Warehouseman, First National Stores, 5 Middlesex Av., Somerville.

Metivier, Alfred L., 15 Harbor View St., Laborer, Morris Spiegal, 1252 Massachusetts Av., Dorchester.

Mikonis, Bronius, 8 Mt. Cushing Ter., Technician, Dewey & Almy, 62 Whittemore St., Cambridge.

Mirabella, Carl A., 142 Quincy St., Electronic Technician, American Machine & Foundry Corp., 1085 Commonwealth Av., Boston.

Mitchell, John J., Jr., 41 Auckland St., Audit Confirmation Analyst, John Hancock Mutual Life Ins., 200 Berkeley St., Boston.

Modugno, Joseph A., 11 Hesston Ter., Truck Driver, Jordan Marsh Co., Washington St., Boston.

Montague, Mary A., 124 Stoughton St., Telephone Supervisor, N. E. Tel. & Tel. Co., 175 Adams St., Dorchester.

Moore, William J. C., 945 Dorchester Av., Precision Grinder, Meisel Press Mfg. Co., 942 Dorchester Av., Dorchester.

Moran, Bernard G., 1 Victoria St., Central Office Equipment Installer, N. E. Tel. & Tel. Co., 6 Bowdoin Sq., Boston.

Morris, Thomas B., 19 Chase St., Salesman, General Baking Co., 62 Bunker Hill St., Charlestown.

Munsey, Edward J., 19 Moseley St., Rubberworker, Boston Woven Hose & Rubber Co., Hampshire St., Cambridge.

Murphy, John J., 56 Monadnock St., Railroad Clerk, N. Y., N. H. & H. RR., 400 Congress St., South Boston.

Murphy, Paul J., 78 Mayfield St., Funeral Director, James A. Murphy & Son, 1020 Dorchester Av., Dorchester.

Nameika, Frank J., 37 Buttonwood St., Machinist, Corbert Mfg. Co., 140 Sidney St., Cambridge.

Narus, William A., 6 Carson St., Machinist, Meisel Press, Inc., 944 Dorchester Av., Dorchester.

Ward 13, continued.

Nee, Denis, 30 Romsey St., Pipe Man, Boston Gas Co., 100 Arlington St., Boston.
Nee, James J., 28 Sudan St., Ticket Agt., Eastern Greyhound Lines, 10 St. James Av., Boston.

Oakhem, William, 257 East Cottage St., Shipper, Acme Novelty Co., 294 Devonshire St., Boston.
Oakland, Francis O., 18 Hinckley St., Cleanser, C. G. Hawes Co., 612 Washington St., Boston.
O'Brien, James P., 108 Stoughton St., Electrician, Gen. Electric Co., Western Av., Lynn.
O'Connell, William F., 278 E. Cottage St., Garageman, N. E. Tel. & Tel. Co., 85 Bragdon St., Roxbury.
O'Connor, Cornelius, 114 Saxton St., Elevator Operator, Jordan Marsh Co., Washington St., Boston.
O'Connor, Patrick J., 4 Maryland St., Sorter, Railway Express, 710 Atlantic Av., Boston.
O'Keefe, Albert J., Jr., 78 Sydney St., Bus Driver, MTA, Park Square Bldg., Boston.
O'Rourke, Gerald, Jr., 15 Monadnock St., Laborer, Cole-Hersee Co., Old Colony Av., South Boston.

Pabich, Joseph, 19 Downer Av., Assembler, Blanchard Machine Co., 64 State St., Cambridge.
Palaza, Joseph, 22B Dacia St., Commercial Liquor Operator, Revere Sugar Refinery, 333 Medford St., Charlestown.
Patrician, Marie, 3 Monadnock St., Machine Operator, Northern Industrial Chemical, 11 Elkins St., South Boston.
(Husband) Molder.
Pendleton, Raymond M., 24 Treadway Rd., Electronics Mechanic, Boston Naval Shipyard, Charlestown.
Petrie, Andrew G., 140 Savin Hill Av., Warehouseman, Decatur & Hopkins Co., 93 Berkeley St., Boston.
Petrilli, Albert R., 13 Dacia St., Meat Cutter, Elm Farm Foods Co., 600 Columbia Rd., Dorchester.
Petruzzelli, Alfred S., 42 Romsey St., Shipper, Western Newspaper Union, 144 High St., Boston.
Pienton, Walter J., 18 Hartland St., Accountant, Old Mr. Boston, Inc., 1010 Massachusetts Av., Boston.
Pina, George, 84 Dacia St., Assembler, Minneapolis-Honeywell, Life St., Brighton.
Pinkos, Joseph V., 21 Newport St., Boilermaker, Monsanto Chemical Co., Chemical Lane, Everett.
Porter, James D., 17 Wayland St., Clerk, Stop & Shop, Inc., 393 D St., South Boston.
Powell, Joseph P., 23 Raven St., Warehouseman, Mills Transfer Co., 51 Sleeper St., South Boston.
Price, Welton, 35 Cunningham St., Moulder, General Alloys Co., 405 West First St., South Boston.

Ward 13, continued.

Pritchard, James C., 32 Balfour St., Truck Driver, Colonial Provision Co., 1100 Massachusetts Av., Boston.

Quinn, John F., 26 Romsey St., Accountant, New England Medical Center, 185 Harrison Av., Boston.
Quirk, Daniel J., 58 Saxton St., Fisherman, Westerbeke Fishing Gear Co., Fish Pier Rd., Fish Pier, Boston.
Quirk, Lawrence J., 19 Sudan St., Laborer, C. J. Maney, Inc., 2216 Dorchester Av., Dorchester.

Rae, James L., 62 Harbor View St., Dispatcher, N.Y. N.H. & H. R.R., South Station, Boston.
Realini, Rose, 693 Dudley St., Machine Operator, N. E. Tea Pkg. Co., 645 Dudley St., Dorchester.
(Husband) Compressor Operator, Boston Gas Co., 135 McBride St., Jamaica Plain.
Reardon, Joseph D., 8 Downer Av., Turbine Tender, Boston Edison Co., 39 Boylston St., Boston.
Reardon, Robert F., 19 Cunningham St., Checker, Elm Farm Foods Co., 19 Guest St., Brighton.
Reed, Morrill E., 26 Caspian Way, Mail Carrier, U. S. Post Office, Boston.
Regan, Catherine, 7 Alexander St., Waitress, Long Island Hospital, Long Island.
Reilly, Patrick J., 17 Moseley St., Cafe Owner, Self Employed, 541 Columbia Rd., Dorchester.
Reynolds, Charles F., Jr., 9 Annapolis St., Assistant Traffic Manager, John Hancock Mutual Life Ins. Co., 200 Berkeley St., Boston.
Richardson, Dock, 99 Wayland St., Janitor, Vincent Spatora, 332 Bay State Rd., Boston.
Riley, Walter V., 82 Hancock St., Letter Carrier, U. S. Post Office, Boston.
Ritchie, Joseph F., Jr., 36 Crescent Av., Electronic Technician, Consultant & Designers Eng. Co., 755 Main St., Waltham.
Rivera, Modesto, 1023 Dorchester Av., Lard Maker, Chamberlain & Co., 301 Southampton St., Boston.
Robbins, Stuart, 30 Magnolia St., Salesman, Jordan Marsh Co., Washington St., Boston.
Roche, Mary E., 7 Half Moon St., Supervisor, Western Union Tel. Co., 230 Congress St., Boston.
Roche, Paul L., 25 Romsey St., Starter, MTA, 31 St. James Av., Boston.
Rose, George D., 24 Buttonwood St., Foreman, Lincoln Mfg. Co., Inc., 32 Dock St., Cambridge.
Rose, Lawrence A., 14 Woodford St., Supervisor, S. S. Pierce, 144 Tremont St., Boston.
Rosselli, Santino, 45 Woodford St., Inspector, New Eng. Metallurgical Corp., 475 Dorchester Av., So. Boston.
Rossi, James P., 5 Magnolia Pl., Guard, Federal Reserve Bank, 30 Pearl St., Boston.
Ryan, George M., 257 East Cottage St., Painter, Self Employed, 257 East Cottage St., Dorchester.

Ward 13, continued.

Ryan, Henry S., 112 Sawyer Av., Claims Representative, U. S. Social Security Administration, 2 Kearsarge Av., Roxbury.
Ryan, James J., 38 Romsey St., Postal Clerk, U. S. Government, Boston.

Sallaway, Robert E., 24 Rowell St., Baker, Wonder Baking Co., 33 East Cottage St., Dorchester.
Sapp, Samuel E., 74 Julian St., Wireman, Minneapolis Honeywell Co., 28 Life St., Brighton.
Sartoris, Margaret M., 25 Pleasant St., Bookkeeper, Society of Arts & Crafts, 145 Newbury St., Boston.
(Husband) Retired, Little Charmer Blouse Co., 115 Chauncy St., Boston.
Sava, Salvatore, 76 Downer Av., Musician, Self Employed, 76 Downer Av., Dorchester.
Schuler, Frank V., 56 Sawyer Av., Clerk, Boston Naval Shipyard, Charlestown.
Scott, James J., 30 Sawyer Av., Social Worker, St. Margaret's Hospital, 90 Cushing Av., Dorchester.
Scott, Robert H., 324 Savin Hill Av., Musician, Self Employed, 542 East Fifth St., South Boston.
Sempolinski, Stanley J., 22 Raven St., Assistant Shipper, Colony Furniture Co., 210 Broadway, Cambridge.
Shamaly, John F., 908 Dorchester Av., Dry Cleaner, Self Employed, 918 Dorchester Av., Dorchester.
Shawlis, Kenneth G., 54 Edison Green, Salesman, Luby Chevrolet, 1280 Boylston St., Boston.
Shea, James J., 103 Sawyer Av., Postal Clerk, U. S. Post Office Dept., South Postal Annex, Boston.
Shea, John F., 16 Tuttle St., Assistant Foreman, Gillette Safety Razor Co., Gillette Park, South Boston.
Sheehan, John J., Jr., 225 Savin Hill Av., Chauffeur, Jordan Marsh Co., 450 Washington St., Boston.
Slattery, Catherine F., 27 Trescott St., Insurance Underwriter, Zurick Ins. Co., 18 Oliver St., Boston.
Sliwinski, Antoni, 33 Taft St., Laborer, N. E. Dressed Meat & Wool Co., 174 Somerville Av., Somerville.
Small, Albert A., 246 Quincy St., Grocer, Self Employed, 236 Quincy St., Dorchester.
Smith, Ethel, 169 Monticello Av., Housewife.
(Husband) Maintenanceman, Gillette Safety Razor Co., Gillette Pk., South Boston.
Smith, Frederick, 6 Fayston St., Receiver and Shipper, Boston Naval Shipyard, Charlestown.
Snow, James J., 161 Sydney St., Baker, John Hancock Ins. Co., 200 Berkeley St., Boston.
Somers, Rita E., 835 Columbia Rd., Housewife.
(Husband) Bus Driver, MTA, 31 St. James Av., Boston.
Spence, Harriet O., 915 Dorchester Av., Bench Worker, Cole Hersee Co., 20 Old Colony Av., South Boston.

Ward 13, continued.

Spruill, Sydney W., 57 Magnolia St., Refrigeration Worker, Commonwealth Ice & Cold Storage, Fish Pier, South Boston.
Staelens, Emile, 58 Edison Green, Machinist, Houghton Mifflin, 480 Memorial Drive, Cambridge.
Stella, Benjamin, 19 Hallam St., Tool Crib Attendant, Market Forge Co., Garvey St., Everett.
Stokes, Thomas V., 112 Magnolia St., Electrician, Coca-Cola Bottling Co., 400 Soldiers Field Rd., Brighton.
Stokowski, Alexander, 263 East Cottage St., Maintenance Carpenter, Elm Farm Foods, 500 Columbia Rd., Dorchester.
Strachan, John W., Jr., 145 Pleasant St., General Laborer, New England Confectionery Co., 465 Massachusetts Av., Cambridge.
Sullivan, John P., 22B Dacia St., Floorman, A. & P. Tea Co., 151 Northern Av., Boston.
Sullivan, John W., 60 Moseley St., Clerk, Eastman Kodak Stores Inc., 22 Franklin St., Boston.
Sutherland, Howard C., 21 Peverell St., Security Guard, Orbit Department Stores, 725 Morrissey Blvd., Dorchester.
Swanson, Carl W., 35 Buttonwood St., Machinist, Westinghouse, Damon St., Hyde Park.
Sweeney, Leo E., 243 Savin Hill Av., Accountant, U. S. Post Office, Federal Bldg., Boston.
Sweeney, William H., Jr., 20 Peverell St., Buyer, Raymond's Inc., 356 Washington St., Boston.
Swenson, Stanley P., 16 Virginia St., Sheet Metal Worker, John J. Hourihan, 27 Dixwell St., Roxbury.
Swierk, John C., 1085 Dorchester Av., Restaurant Worker, Ralph's Cafeteria, 288 Washington St., Brookline.
Sylva, Michael, 120 Stoughton St., Carrier, U. S. Government, 211 Sumner St., Newton Center.

Tate, Sylvester, 183 Howard Av., Window Washer, Christian Science Publishing Co., 107 Falmouth St., Boston.
Toland, John, 20 Raven St., Inspector, N. E. Tel. & Tel. Co., 50 Oliver St., Boston.
Tomaszycki, Antoni, 10 Sydney St., Cook, Wm. Filene's Sons Co., Boston.
Tomposki, Michael A., 6 Taft St., Electrician, Northeast Airlines, Inc., 10 Prescott St., East Boston.
Travers, Joseph P., 16 Playstead Rd., Inspector, General Electric Co., Western Av., Lynn.
Trevisani, John, 6 Nonquit St., Chef, Weston Golf Club, Weston.

Vahey, Thomas P., 15 St. William St., Oiler, MTA, 31 St. James Av., Boston.
Vermette, Benjamin G., 31 Harbor View St., Driller, Boston Naval Shipyard, Charlestown.
Vinca, Joseph, 27 Doris St., Bartender, Ships Galley, 500 Summer St., Boston.

Ward 13, continued.

Votruba, Walter J., 81 Romsey St., Hectograph Operator, Boston Naval Shipyard, Charlestown.

Wadluga, Alphonse P., 6 Trescott St., Sheetmetal Worker, Boston Naval Shipyard, Charlestown.
Waldman, Herbert, 11 Ceylon St., Manager, Carol Cravats, 144 Newbury St., Boston.
Waldron, Francis X., 72 Grampian Way, Machinist, Bethlehem Steel Co., Quincy.
Wallace, David M., 85 Pleasant St., Truck Driver, Boston Naval Shipyard, Charlestown.
Wallace, John W. M., 10 Blair Rd., Insurance Clerk, Mass. Bonding & Insurance Co., 10 Post Office Sq., Boston.
Walsh, John W., 170 Savin Hill Av., Solicitor, Bache & Co., 21 Congress St., Boston.
Walsh, William F., 185 Savin Hill Av., Printer, Gillette Safety Razor Co., First St., South Boston.
Wasel, Robert I., 15 Annapolis St., Payroll Clerk, Aeolian Skinner Organ Co., Inc., 549 East Fourth St., South Boston.
Weekes, Dorothy, 208 Howard Av., Demonstrator, Self Employed, 208 Howard Av., Dorchester.
Welch, Philip D., 28 Grant St., Payroll Supervisor, American Sugar Refining Co., 47 Granite St., Boston.
Westfield, Francis A., 50 Grampian Way, Electrician, N. E. Confectionery Co., 254 Massachusetts Av., Cambridge.
Westwater, Marion, 19 Windermere Rd., Quality Inspector, Sylvania Electric Products Co., 100 Sylvan Rd., Woburn.
Whalen, Thomas J., 38 Harbor View St., Clerk, Walworth Co., 1515 Washington St., Braintree.
White, Edson H., 20 Doris St., Machinist, Meisel Press Mfg. Co., 944 Dorchester Av., Dorchester.
White, William, 16 Grant St., Platform Sorter, Railway Express Agency, 710 Atlantic Av., Boston.
Wilson, Richard, 150B Blue Hill Av., Foreman, United Laundry Co., 59 West Newton St., Boston.
Wolusky, Charles A., 9 Hesston Ter., Supervisor, U. S. Gypsum Co., 600 Chelsea St., Charlestown.
Woodbury, Lawrence C., 50 Hancock St., Socialworker, United Community Services, 14 Somerset St., Boston.

Zilonis, Andrew E., 49 Buttonwood St., Meat Cutter, Blair's Foodland, 2214 Washington St., Roxbury.
Zoladkowski, Michael J., 9 Raven St., Woodworker, National Casket Co., 122 First St., East Cambridge.
Zukowski, Domenick, 6 Jerome St., Shipper, J. H. Pray & Sons, 132 Tremont St., Boston.

WARD 14.

Abbatangelo, Dominic, 5 Wyola Pl., Truck Driver, S. S. Pierce Co., 133 Brookline Av., Boston.

Abramson, Allen I., 14 Arbutus St., Baker, Hy Diamond Bakers, Blue Hill Av., Roxbury.

Adelstein, Joseph, 112 Greenwood St., Salesman, H. Scheft Co., 150 Lincoln St., Boston.

Akell, Sidney D., 11 Brenton St., Section Head, Production Control, Raytheon Company, Waltham.

Akell, William, 7 Estella St., Production Engineering, Raytheon Company, Waltham.

Albert, Louis, 11 Helen St., Manager, Allen's Market, 328 Blue Hill Av., Roxbury.

Alford, James M., 80 Intervale St., Postal Worker, U. S. Post Office, Jamaica Plain.

Alford, Leo J., 241 Geneva Av., Bowling Alley Operator, Self Employed, 136 Massachusetts Av., Boston.

Allen, James, 15 Greenwood St., Presser, Garland Knitting Mills, 117 Bickford St., Jamaica Plain.

Allen, John W., 19 Bradshaw St., Clerk, Internal Revenue, 174 Ipswich St., Boston.

Alpert, Melvin, 16 Ellington St., Electronic Technician, Raytheon Mfg. Co., 55 Chapel St., Newton.

Ambrose, Florence M., 31 Angell St., Bookkeeping Machine Operator, B. F. Goodrich Company, 101 Bigelow Av., Watertown.

Anapol, Allan J., 37 Westmore Rd., Chemist, Harry Butler & Co., Inc., 151 Mt. Vernon St., Dorchester.

Anderson, Delrue L., 4 Harlem St., Core Maker, Hunt-Spiller Mfg. Co., 383 Dorchester Av., South Boston.

Anderson, Edward R., 96 Lawrence Av., Houseman, Dr. S. Sunshine, 34 Green St., Brookline.

Anderson, Mary J., 105 Wellington Hill St., Laboratory Technician, U. S. Veterans' Administration 17 Court St., Boston.

Appel, Rubin, 55 Wildwood St., Shipper, Fitwel Dress Co., Inc., 35 Kneeland St., Boston.

Appleberg, Jacob, 14 Pasadena Rd., Cutter, Western Upholstery Co., 173 Warren St., Roxbury.

Arluck, Myron, 520 Harvard St., Printer, Colour Picture Publishers, 400 Newbury St., Boston.

Aronoff, Sadie, 30 Evelyn St., Head Clerk, Division of Employment Security, 881 Commonwealth Av., Boston.

Aronson, Abraham, 79 Columbia Rd., Executive, Resilient Floors, Inc., 81 Columbia Rd., Dorchester.

Aronson, Reuben, 917 Blue Hill Av., Accountant, American Express Co., 378 Boylston St., Boston.

Ward 14, continued.

Ausevich, John A., 235 Columbia Rd., Die Setter, Cole Hersee Company, 20 Old Colony Av., South Boston.

Bacalenick, Liby, 10 Abbot St., Work Distributor, Garland Knitting Mills, 117 Bickford St., Jamaica Plain.
Bailey, Israel, 255 Normandy St., Upholsterer, Plymouth Upholstering, 94 Portland St., Boston.
Baker, Beverly C., 162 Harvard St., Office Manager, Plastichrome Greetings, Inc., 400 Newbury St., Boston.
Baker, Edward, 41 Lorne St., Manager, Outdoor Concessions, 725 Morrissey Blvd., Dorchester.
Baker, James G., 21 Abbot St., Fire Fighter, Boston Naval Shipyard, Charlestown.
Baker, Nathan, 69 Woolson St., Meat Cutter, Somerville Dressed Meat Co., 128 Newmarket Sq., Boston.
Balian, Hagop A., 302 Washington St., Chipper-Grinder, Department of Defense, Watertown Arsenal, Arsenal St., East Watertown.
Bardfield, Edward I., 4 Brinsley St., Broker, Bine's Realty Co., 1682A Beacon St., Brookline.
Barkin, David, 12 Sutton St., Ironworker, Groisser & Shlager Iron Works, 84 Washington St., Somerville.
Barkin, William, 150 Washington St., Photo-Engraver, Wright Co., 215 First St., Cambridge.
Barnes, Clarence A., 61 Stanwood St., Presser, Abraham Goldstien, 142 Nathan St., Norwood.
Baron, Max, 11 Clarkwood St., Salesman, Kneeland Supply Co., 600 Washington St., Boston.
Barr, Harold C., 60 Radeliffe St., Shipping Foreman, General Baking Co., Bunker Hill St., Charlestown.
Barriere, Emile, Jr., 302 Washington St., Heat Treater, N. E. Metallurgical Corp., 475 Dorchester Av., South Boston.
Barter, Charles, 66 Columbia Rd., Clerk, U. S. Post Office, Boston.
Baylor, John P., 97 Woodrow Av., Manager, First National Stores, Inc., 189 Lamartine St., Jamaica Plain.
Becker, Nason, 53 Washington St., Assistant Manager, John Irving Shoe Co., 119 Beach St., Boston.
Bennett, Robert D., 51 Ballou Av., Plant Manager, Gilman Bros., Inc., 100 Shawmut Av., Boston.
Bennett, Stanley M., 8 York St., Photographer, Mass. General Hospital, Fruit St., Boston.
Berenson, Rose, 55 Glenway St., Clerk, Gilchrist Co., 417 Washington St., Boston.
Berg, Jack, 484 Blue Hill Av., Chauffeur, Yellow Cab Co., 1890 Columbus Av., Jamaica Plain.
Berman, Benjamin, 6 Gleason St., Electrician, Hermetite, Lodge Drive, Avon.
Berman, Harry, 67 Washington St., Baker, Bickford Baking Co., 67 Bickford St., Jamaica Plain.

Ward 14, continued.

Berman, Jerome G., 26 Johnston Rd., Photographer, Self Employed, 1040 Blue Hill Av., Dorchester.

Berman, William N., 4 Maybrook St., Roofer, Self Employed, 4 Maybrook St., Dorchester.

Bernstein, Hyman B., 48 Deering Rd., Woodworker Helper, Boston Naval Shipyard, Charlestown.

Bertman, Maurice D., 37 Jacob St., Salesman, William Filene's Sons Co., Washington St., Boston.

Bickwid, Sylvia, 31 Wales St., Secretary, Plymouth Manufacturing Co., 500 Harrison Av., Boston.

Billage, Bessie C., 85 Lucerne St., Shoeworker, Melori Shoe Co., 60 Fulda St., Roxbury.

Block, Louis S., 144 Geneva Av., Coppersmith, Boston Naval Shipyard, Charlestown.

Bloom, Bertram, 12 Vassar St., Clerk, Tucker Anthony & R. L. Day Co., 74 State St., Boston.

Bloom, Morris, 12 McLellan St., Recorder, Century Sportswear, 20 Boylston St., Boston.

Blumenthal, Max, 73 Kingsdale St., Packer, Boston Naval Shipyard, Charlestown.

Blumsack, Marion M., 10 Evelyn St., Clerk, Cable Raincoat Co., 68 Northampton St., Boston.

Bluthe, Ludwig L., 2 Winston Rd., Supervisor, Bunny Bear Inc., 210 Broadway, Everett.

Bolski, Samuel, 108 Columbia Rd., Barber, Saul Glena, 747 Beacon St., Newton.

Bongiorno, Frank J., 27 Hewins St., Camera Repairman, Keystone Mfg. Co., 151 Hallet St., Dorchester.

Boris, Samuel, 786 Blue Hill Av., Taxi Driver, Checker Taxi Co., 10 Gainsborough St., Boston.

Bornstein, Israel, 28 Michigan Av., Tool & Die Maker, Keystone Camera Corp., 151 Hallet St., Dorchester.

Bornstein, Ralph D., 84 Nightingale St., Assembler, Kinney Manufacturing Co., 3541 Washington St., Jamaica Plain.

Borofsky, Charlotte D., 416 Seaver St., Secretary, Post Office Department, Boston.

Brodie, Arnold F., 43 Wilcock St., Engineer, Brodie Construction Co., 392 Centre St., Newton.

Bromberg, Gertrude, 43 Esmond St., Clerk-Stenographer & Typist, Boston Ordnance Dist., Army Base, Boston.

Brown, Lewis A., 14 Shandon Rd., Receiver, John Hancock Life Ins., 200 Berkeley St., Boston.

Brown, Melvin A., 17 Courtland Rd., Postal Clerk, U. S. Post Office, Boston.

Bruno, Sally, 245 Columbia Rd., Legal Secretary, I. M. Libman, 92 State St., Boston.

Bryant, Raymond B., 124 Glenway St., Repairman, St. Moritz Hotel, Broadway, Boston.

Ward 14, continued.

Burke, William F., 10A Westcott St., Cab Driver, Codman Square Taxi, 33 Callender St., Dorchester.
Burleigh, Wilson E., 312 Washington St., Painter, Harvard University, 175 North Harvard St., Brighton.
Burns, Donald J., 220 Westview St., Stockman, Sears Roebuck Co., 201 Brookline Av., Boston.
Burstein, Samuel, 111 Ormond St., Candy Maker, M. G. Shaghalian & Co., 142 Commercial St., Boston.
Bushfan, Elsie S., 74 Nightingale St., Clerk-Typist, Div. of Employment Security, 400 Stuart St., Boston.
(Husband) Machinist Helper, Boston Naval Shipyard, Charlestown.
Byron, Julius E., 144 Glenway St., Postal Clerk, U. S. Post Office, South Postal, Boston.

Canavan, Leo, 235 Washington St., Operator, MTA, 31 St. James Av., Boston.
Cannata, Edward N., 47 Bowdoin Av., Postal Clerk U. S. Post Office, South Postal Annex, Boston.
Carpenter, William G., 150 Stratton St., Pipefitter, Boston Naval Shipyard, Charlestown.
Casey, Cecelia L., 7 Arvale Rd., Operator, N. E. Tel. & Tel. Co., 185 Franklin St., Boston.
Cicerone, Anthony, 253 Quincy St., Baker, Drake's Bakeries Inc., 85 Savin St., Roxbury.
Clark, Gertrude M., 43 Bicknell St., Typist, Boston Naval Shipyard, Charlestown.
Class, Martin, 965 Blue Hill Av., Steel Worker, Thompson Wire Co., Mattapan.
Clayman, Jacob, 74 Lucerne St., Stitcher, National Ballet Makers, 1000 Washington St., Boston.
Clayton, Erwin, 7 Warner St., Contractor, Self Employed, 362 Dorchester St., South Boston.
Clough, William F., 15 Wyola Pl., Postal Clerk, U. S. Post Office, South Station, Boston.
Coccimiglio, Louis R., 25 Angell St., IBM Operator, Gulf Oil Corp., 31 St. James Av., Boston.
Cohen, Archie, 121 Woodrow Av., Punch Press Operator, Stern Can Co., 71 Locust St., South Boston.
Cohen, Arthur, 61 Glenway St., Mail Handler, U. S. Post Office, South Station, Boston.
Cohen, Isidore, 42 Franklin Hill Av., Messenger, N. E. Merchants National Bank, 28 State St., Boston.
Cohen Philip, 10 Baird St., Florist, Self Employed, 539 Tremont St., Boston.
Cohen, Samuel, 26 Wolcott St., Cab Driver, Yellow Cab Co., 1890 Columbus Av., Roxbury.
Colarusso, Angelo M., 27 Wolcott St., Postal Clerk, U. S. Post Office, South Postal Annex, Boston.

Ward 14, continued.

Constantino, Trentino, 7 Vassar St., Mail Handler, U. S. Post Office, South Postal, Boston.
Corbett, Thomas J., 86 Woodrow Av., Electrician, Gillette Safety Razor Co., Gillette Park, South Boston.
Corwin, Frederic P., 7 Ronald St., Repairman, N. E. Tel. & Tel. Co., 145 State St., Boston.
Covan, Lester G., 3 Creston Pk., Machine Operator, Armatures & Coils, Inc., 6–22 Fordham Rd., Allston.
Craft, Theodore J., 114 Radcliffe St., Operations Agent, Logan Airport, East Boston.
Cronin, Mary E., 20 Pasadena Rd., Hostess, Clarke & Barrett, 1 Haviland St., Boston.
Crowe, Walter F., 102 Radcliffe St., Tree Surgeon, Eastern Tree Corp., 280 Bridge St., Dedham.

Daley, Walter, 11 Mallon Rd., Machine Operator, Hunt Spiller Mfg. Co., 385 Dorchester Av., South Boston.
Danis, Abram, 74 Ashton St., Salesman, Boston Furniture Sales, 730 Washington St., Boston.
Davison, Aaron R., 80 McLellan St., Insurance Broker, A. Yarkin & Co., Inc., 80 Broad St., Boston.
Deane, Edward F., 20 Bowdoin Av., Pheologist, B. B. Chemical Co., 784 Memorial Drive, Cambridge.
DelPrato, Lewis 6 Harvard Av., Maintenance Mechanic, Paris Paper Box Co., 15 Rusfield St., Roxbury.
d'Entremont, Herbert B., 34 Abbot St., Assistant Buyer, Jordan Marsh Co., Washington St., Boston.
Deveau, Charles S., 43 Standish St., Helper Elevator, Beckwith Elevator Co., 8 St. Mary's St., Boston.
Diamon, Lillian, 534 Blue Hill Av., Sales Clerk, Roaman's, 40 Winter St., Boston.
Diamond, Sara M., 4 Deering Rd., Housewife.
(Husband) Broker, Self Employed, 4 Deering Rd., Mattapan.
Diggs, Leroy, 75 Ellington St., Meat Cutter, William Schneider, 135 Newmarket Sq., Boston.
Donahue, Thomas F., 33 Harvard St., Model Maker, Cole-Hersee Co., 20 Old Colony Av., South Boston.
Donnarumma, Thomas, 90 Norwell St., Fish Cutter, Port Fisheries, 267 Northern Av., Boston.
Donnelly, Kathryn E., 12 Mt. Bowdoin Ter., Mail Clerk, John Hancock Life Ins. Co., 200 Berkeley St., Boston.
(Husband) Plasterer, Newton Wellesley Hospital, Washington St., Newton.
Donohue, Margaret M., 61 Elmont St., Assistant Supervisor, Mass. Bonding & Ins. Co., 10 Post Office Sq., Boston.
Dopkeen, Rose, 12 Wales St., Driving Instructor, Philip Katz, 734 Blue Hill Av., Dorchester.
(Husband) Clerk, N. Y., N. H. & H. Railroad Co., Dover and Broadway Yards, Boston.

Ward 14, continued.

Dretler, Charles S., 90 Stratton St., Shipper, Rogers Bros., Inc., 137 Kneeland St., Boston.
Dreyfus, Joseph, 15 Middleton St., Salesman, Dreyfus & White, 629 Washington St., Norwood.
Dreyfuss, Jacob, 22 Hosmer St., Newspaper Distributor, Hearst Corporation, 5 Winthrop St., Boston.
Dubow, Murray, 69 Glenway St., Postal Clerk, U. S. Post Office, Federal Building, Boston.
Duchainey, Henry J., 39 Gleason St., Tire Service Man, Goodyear Tire & Rubber Co., Greyhound Garage, First St., South Boston.
Dufan, Joseph, 25 Middleton St., Bricklayer, Brodie Construction Co., 23 Wilcock St., Dorchester.
Duffy, Charles T., 35 Bernard St., Installer, N. E. Tel & Tel., 41 Belvidere St., Boston.

Ellis, Sadie, 123 Glenway St., Housewife.
(Husband) U. S. Army, Monmouth, New Jersey.
Elword, Chester L., 69 Ballou Av., Stockman, Boston Edison Co., 1165 Massachusetts Av., Boston.
English, John A., Jr., 20 Fenelon St., Shipper, Superior Electric Service, 301 Massachusetts Av., Cambridge.
Entzminger, Fred M., 27 Fernboro St., Expellar Operator, New England D. M. & Wool Co., 174 Somerville Av., Somerville.
Epel, Henia, 55 Esmond St., Salesperson, Jordan Marsh Co., Washington St., Boston.
(Husband) Operator, Trimount Clothing Co., 18 Station St., Roxbury.
Epstein, Seymour F., 654 Walk Hill St., Salesman, Hamilton Shoe Outlet, 55 Hayward St., East Braintree.

Fagell, Mary, 81 McLellan St., Secretary, Office of Regional Commissioners, 55 Tremont St., Boston.
(Husband) Real Estate Broker, Self Employed, 81 McLellan St., Dorchester.
Faunce, Robert N., 21 Kingsdale St., Realtor, Self Employed, 23 Kingsdale St., Dorchester.
Fein, Aaron, 23 Floyd St., Baker, Kasanof's, 55 Edgewood St., Roxbury.
Feinberg, Robert, 4 Lorne St., Bag Maker, Linvure Co., 169 A St., South Boston.
Feldman, Saul, 104 Columbia Rd., Assistant Traffic Manager, Boston & Taunton Trans. Co., 195 Old Colony Av., South Boston.
Fergus, Richard C., 257 Magnolia St., Operator, MTA, 31 St. James Av., Boston.
Field, Charles E., 105 Glenway St., Drop Forger, Boston Naval Shipyard, Charlestown.
Fine, Henry H., 64 Lawrence Av., Cleanser, Freeman's Cleaners, 224 Pleasant St., Malden.
Finkelstein, Hyman, 89 Nightingale St., Kitchen Worker, G. & G. Delicatessen, 1106 Blue Hill Av., Dorchester.

Ward 14, continued.

Finkelstein, Max, 31 Franklin Hill Av., Shipper, Young & Co., 4 North Market St., Boston.
Fiore, Charles C., 71 Bowdoin Av., Pressman, Graphic Arts, 44 Chardon St., Boston.
Fisher, Jacob, 21 Mascoma St., Jeweler, Morris Goodfader, 333 Washington St., Boston.
Fisher, Samuel, 14 Page St., General Worker, Samuel Ginns, 316 Washington St., Brookline.
Fishman, David, 15 Shandon Rd., Salesman, Handy Beer & Wine Co., 1203 Tremont St., Roxbury.
Fitzgibbon, William David, 61 Ceylon St., Stationary Engineer, Braintree Electric Light Dept., 44 Allen St., East Braintree.
Flashman, Albert, 47 Franklin Hill Av., Elevator Operator, Jordan Marsh Co., Washington St., Boston.
Fluke, Harry Saul, 12 Landor Rd., Auditor, U. S. Navy Area Audit, 495 Summer St., Boston.
Fox, Norman, 28 Browning Av., Salesman, Arthur Kessner, 1047 Blue Hill Av., Dorchester.
Franks, Jerome W., 50 Stanwood St., Machine Operator, American Sugar Refinery, 47 Granite St., South Boston.
Freedman, Manuel, 84 McLellan St., Electrician, Hixon Electric Co., Elkins St., Boston.
Freedman, Maurice, 8 Nightingale St., Merchant, Self Employed, 59 Fairmount Av., Hyde Park.
Freedman, Paul, 10 Balsam St., Dry Cleanser, Joseph Caruso, 515 Somerville Av., Somerville.
Friedman, Joseph, 7 Hosmer St., Painter, Self Employed, 7 Hosmer St., Boston.
Fund, Ben, 1059A Blue Hill Av., Slicer, Kasanof's Bakery, Blue Hill Av., Roxbury.

Garber, Wallace, 55 Mascot St., Mechanic, Raytheon Mfg. Co., Centre St., Quincy.
Garland, Edwin J., 19 Vassar St., Machinist, Bethlehem Steel Co., Howard St., Quincy.
Garson, Anna, 52 Columbia Rd., Housewife.
(Husband) Manager, Commonwealth of Massachusetts, 400 Stuart St., Boston.
Gelb, Rose, 24 Theodore St., Clerk, First National Bank, 45 Milk St., Boston.
(Husband) Salesman, G. & L. Sales, 2048 Washington St., Roxbury.
Gerber, Cy, 1 Ames St., Drill Operator, Merriman Bros. Inc., 185 Amory St., Jamaica Plain.
Gianocostos, Nicholas G., 27 Mallon Rd., Dispatcher, Barry Controls Inc., 700 Pleasant St., Watertown.
Gibbons, Patrick V., 7 Shafter St., Cable Splicer, Boston Edison Co., 182 Tremont St., Boston.
Gilfix, Sumner, 24 Arbutus St., Underwriter, John Hancock Life Ins. Co., 53 State St., Boston.

Ward 14, continued.

Ginsburg, Lester, 59 Goodale Rd., Baker, Hebrew Baker Union, 1165 Blue Hill Av., Dorchester.
Glazer, Hyman, 619 Morton St., Die Maker, Hesse Mach. Co., 222 Quincy St., Dorchester.
Glick, Frieda, 5 Leston St., Salesgirl, Filene's Department Store, Washington St., Boston.
Glick, Hyman, 74 Wellington Hill St., Taxi Driver, Town Cab Co., 41 Ipswich St., Boston.
Glick, Wallace S., 35 Browning Av., Shipper, Cable Rain Coat Co., 741 East Sixth St., South Boston.
Goldman, Sidney A., 14 Greendale Rd., Salesman, National Photographer Album Co., P. O. Box 9218, Fort Worth, Texas.
Goldstein, Robert, 19 Irma St., Clerk, Abraham Golden, 2410 Washington St., Roxbury.
Goldstein, Samuel, 39 Goodale Rd., Foreman, U. S. Government, South Postal Annex, Boston.
Goldstein, Sumner, 22 Nightingale St., Assistant Buyer, Jordan Marsh Co., Peabody.
Golub, George, 27 Woolson st., Operator, MTA, 31 St. James Av., Boston.
Goober, Melvin, 24 Abbot St., Public Accountant, Coven & Suttenberg, 262 Washington St., Boston.
Goranson, Russell W., 154 Ballou Av., Fruit and Produce Handler, Boston Market Terminal, C and Fargo St., South Boston.
Gottlieb, Ann I., 42 Estella St., Typist, Hub Mail Advertising Service, 1000 Washington St., Boston.
Green, Abraham M., 38 Columbia Rd., Sole Grader, Albert K. Goldman Co., 215 A St., South Boston.
Greenberg, Rose F., 6 Landor Rd., Clerk, Jordan Marsh Co., 450 Washington St., Boston.
Greenberg, Ruth, 15 Hildreth St., Bookkeeper, Electronic Development Corp., 423 West Broadway, South Boston.
Greene, Myer, 71 Esmond St., Clothing Salesman, Leopold Morse Co., 365 Washington St., Boston.
Gretsky, Albert I., 21 Wolcott St., Clerk, Board of Retirement, State House, Boston.
Gretsky, Harold A., 48 Ellington St., Cargo Handler, U. S. Customs, 408 Atlantic Av., Boston.
Grob, Mary, 56 Hazleton St., Clerk, Suffolk Franklin Savings Bank, 6 Park Sq., Boston.
Grosberg, Samuel, 44 Hazleton St., Shipper, Shoe Corp. of America, 210 South St., Boston.
Grossman, Irving B., 271 Normandy St., Clerk, Boston Naval Shipyard, Charlestown.

Halabian, Florence, 3 Westcott St., Supervisor, Raytheon Mfg. Co., Stanley Av., Watertown.
Hall, Joseph L., 11 Castlegate Rd., Electrician, Commonwealth of Massachusetts, 170 Morton St., Jamaica Plain.

Ward 14, continued.

Halter, Manuel, 45 Bernard St., Bartender, Robert Sullivan, 28 Chestnut St., Quincy.

Harrington, Rose T., 2 Elmont St., Saleslady, Mr. Peter Flynn, 164 Tremont St., Boston.

(Husband) Machine Operator, Keystone Mfg. Co., Hallet St., Dorchester.

Harris, Delores, 36 Creston St., Fur Repairer, William Filene Co., Washington St., Boston.

(Husband) Machinist, Boston Naval Shipyard, Charlestown.

Harris, Peter W., 96 Normandy St., Machinist, Revere Sugar Co., Charlestown.

Hayes, Edward G., 33 Gleason St., Bus Operator, MTA, Park Square Building, Boston.

Hayes, John W., Jr., 38 Vassar St., Dent. Spec. Laboratories, Inc., Self Employed, 131½ Mt. Auburn St., Cambridge.

Hecht, Sophie, 7 Wales St., Secretary, Department of Health, Education, and Welfare, 120 Boylston St., Boston.

Henderson, James, 152 Ellington St., Electric Welder, Bethlehem Steel Co., Quincy.

Henry, Annie W., 6 Fernboro St., Assembler, Hermetite, Inc., 702 Beacon St., Boston.

Herman, Carl, 1081 Blue Hill Av., Buyer, Microwave Development Laboratory, 92 Broad St., Wellesley.

Herman, Joseph B., 180 Columbia Rd., Musician, Carmen Dell, 39 Puritan Rd., Somerville.

Herr, Thomas F., 230 Westview St., Cable Splicer, N. E. Tel. & Tel. Co., 37 Broadway, Arlington.

Hershoff, Gerald, 49 Stratton St., Technician, Edgerton, Germeshausen & Grier, Inc., 160 Brookline Av., Boston.

Hicks, Harold T., Jr., 85 Harvard St., Pharmacy Clerk, Francis R. Hojlo, 605 Centre St., Jamaica Plain.

Hirschon, Melvin, 81 Lucerne St., Clerk, Gilchrist Co., Washington St., Boston.

Hochberg, Mayer, 107 Ormond St., Manager, Chestnut Hill Delicatessen, 1208 Boylston St., Brookline.

Holmes, Frank, 6 Lorne St., Postal Clerk, U. S. Post Office, South Postal, Boston.

Houlihan, Paul J., 12 Nottingham St., Chauffeur, Thomas Kelly & Son, Inc., 295 Adams St., Dorchester.

Howett, Robert, 392 Norfolk St., Warehouseman, Walter Baker Co., Pierce Sq., Dorchester.

Hughes, John J., 83 Rosseter St., Laborer, Revere Sugar Refinery, 333 Medford St., Charlestown.

Humphries, Edward, 232 Magnolia St., Truck Driver, United Liquors, 49 Lansdowne St., Boston.

Jackson, Thomas, 37 Creston St., Truck Driver, James J. Donahue, 138 Hillside Av., Needham.

James, Lazarus, 37 Creston St., Millman, Boston Woven Hose & Rubber Co., 29 Portland St., Cambridge.

Ward 14, continued.

Johnson, Roderick A., 7 Coleus Park, Elec. Technician, Mitre Corp., 174 Wood St., Lexington.
Jones, Alexander W., 9 Roxton St., Platemaker, U.S. Air Force, Hanscom Field, Bedford.
Jones, Cicero H., 10 Greenheys St., Meat Cutter, Wilson & Co., 126 New Market Sq., Boston.
Joseph, Donald R., 43 Pasadena Rd., Clerk, Louis, 470 Boylston St., Boston.
Joy, Raymond E., 103 Brunswick St., Longshoreman, American Sugar Co., Medford St., Charlestown.

Kadetsky, Eleanor, 11 Abbot St., Secretary, Louis Freedman, 99 Chauncy St., Boston.
Kaplan, Hyman L., 56 Ashton St., Baker, Mr. Samuel Cole, 288 Blue Hill Av., Roxbury.
Kaplan, Morris, 11 Frontenac St., Salesman, Arvedon Distributors, 73 Portland St., Boston.
Kaplan, Nathan, 175 Glenway St., Salesman, Kiwi Polish Co., Pottstown, Pennsylvania.
Karesky, Pauline, 137 Columbia Rd., Biller, Jordan Marsh Co., Washington St., Boston.
(Husband) Presser, Shibley & Finer, 68 Essex St., Boston.
Katz, Maurice, 168 Glenway St., Accountant, Itek Corp., 1605 Trapelo Rd., Waltham.
Kaufman, Paul, 91 Esmond St., Poultry Handler, Irving Cabitt, 92-96 Richmond St., Boston.
Kavior, Jacob, 47 Browning Av., Shipper-Salesman, Spector Bros. Shoe Co., 216 Lincoln St., Boston.
Keefe, Daniel F., 286 Columbia Rd., Bartender, Murray's Lounge Bar, 130 Summer St., Boston.
Keesan, Joseph I., 7 Baird St., Marine Engineer, U. S. Navy Dept., Supervisor of Shipbuilding, U.S.N., E. Howard St., Quincy.
Kennedy, Francis J., 33 Franklin Hill Av., Truck Operator, Westinghouse Electric Corp., Hyde Park.
Kercz, Michael P., 18 Bullard St., Repairman, Gillette Safety Razor Co., Gillette Park, South Boston.
Kessler, Isaac, 40 Irma St., Printer, Boston Record American, 5 Winthrop Sq., Boston.
Kimball, James F., 17 Harvard St., Operator, M.T.A., Park Square Bldg., Boston.
Kirkorian, Haigis P., 8 Westview St., Postal Clerk, U. S. Post Office, Boston.
Klein, Benjamin A., 90 Callender St., Salesman, Coward Shoe, Inc., 35 West St., Boston.
Klein, Isadore, 60 American Legion Highway, Taxi Driver, Checker Taxi Co., Gainsborough St., Boston.
Kligman, Eugene, 73 Wellington Hill St., Timekeeper, Edward Wyner, 15 Arlington St., Boston.

Ward 14, continued.

Klotz, Melvin A., 50 Johnston Rd., Assembler, Acoustic Research, Inc., 24 Thorndike St., Cambridge.
Klotz, Morris, 8 Browning Av., Operator, Monsanto Chemical Co., Everett.
Knight, Patrick E., 53 Fayston St., Assistant Foreman, Greater Boston District, Inc., 460 Albany St., Boston.
Korins, Miriam, 15 Charlotte St., Saleslady, Wm. Filene's Sons Co., Washington St., Boston.
(Husband) Salesman, Family Record Plan, Los Angeles, California.
Kosofsky, Aaron A., 123 Hazleton St., Shipfitter, Boston Naval Shipyard, Charlestown.
Kotzin, Harry, 64 Rosseter St., Clerk, Boston Naval Shipyard, Charlestown.
Kovacs, Alexander, 30 Johnston Rd., Gas Station Operator, Self Employed, 663 Morton St.,Mattapan.
Kracoff, William, 9 Esmond St., Draftsman, U. S. Coast Guard, Coast Guard Base, Boston.
Kramer, Morris A.,35 Hansborough St., Salesman, Robert W. Burns Co., 319 A St., Boston.
Kramer, Sidney, 160 Westview St., Sales Clerk, Newton Supply, 825 Washington St., Newtonville.
Kravitz, Elizabeth, 26 Abbot St., Secretary and Credit Manager, A. Sandler Co., N. E. I. C., Needham Heights.
Kublin, Abraham, 462 Norfolk St., Counterman, Beaconwood Food Shop, 1164 Beacon St., Newton.
Kushlan, Bertha, 8 Fermoy Heights Av., Saleswoman, Friedlander & Golden, 30 Summer St., Boston.

Ladd, Warren R., 51 Glenway St., Service Manager, William S. Carroll, Inc., 640 Hammond St., Brookline.
Land, Joseph, 8 Verrill St., Foreman, Favorite Overall Co., 301 Congress St., Boston.
Lane, James M., 5 Carlos St., Letter Carrier, U. S. Post Office, Kenmore Sq., Boston.
Lang, John, 161 Glenway St., Waiter, Union News Co., Logan Airport, East Boston.
Level, Jimmie, 31 Devon St., Floorman, Boston & Albany Railroad, Marginal St., East Boston.
Levenbaum, Samuel, 15A Bowdoin Av., Salesman, Kennedy's, Inc., 32 Summer St., Boston.
Levenson, Charles S., 61 Hazleton St., Electrical Engineer, MTA, 21 Arlington Av., Charlestown.
Levey, Samuel P., 14 Deering Rd., Hardware Manager, United Utilities & Specialty Corp., 12 Harvard St., Boston.
Levin, Celia, 24 Calder St., Machine Operator, Gillette Safety Razor Co., Gillette Pk., South Boston.
Levin, Gertrude, 20 Hazleton St., Housewife, At Home.
(Husband) Meat Clerk, Capitol Meat Market, 662 Centre St., Jamaica Plain.

Ward 14, continued.

Levine, Sydney, 786 Blue Hill Av., Shipper-Clerk, Bob Ryter Truefit Undies, 109 Kingston St., Boston.
Levitzky, Mary, 67 Esmond St., Real Estate Broker, Self Employed, 67 Esmond St., Dorchester.
(Husband) Hairdresser, Self Employed, 67 Esmond St., Dorchester.
Levy, Frema, 104 Nightingale St., Saleswoman, Jordan Marsh Co., Washington St., Boston.
(Husband) Clerk, Boston (City of) City Hall, Boston.
Levy, Philip, 38 Esmond St., Executive, American Electro Plating Co., 7 Harvard St., Cambridge.
Levy, Sidney, 7 Kingsdale St., Chauffeur, Boston Herald, Traveler, Mason St., Boston.
Lewenberg, Muriel, 150 Columbia Rd., Junior Clerk-Typist, Federal Government, Boston Naval Shipyard, Charlestown.
Lewin, Harvey, 235 Callender St., Meat Cutter, Columbia Packing Co., 155 Southampton St., Boston.
Liberman, Nathan, 26 Angell St., Assembler, Raytheon Mfg. Co., Waltham.
Lipman, Hyman P., 26 Arbutus St., Mgr. Provision Store, David Israel, 856 Dorchester Av., Dorchester.
Lipscombe, George P., 103 Devon St., Packer, Raytheon Mfg. Co., Seyon St., Waltham.
Lipson, Hyman, 21 Theodore St., Jewelry Store Mgr., George Romm, 100 Main St., Brockton.
Litchfield, Lydia C., 223 Columbia Rd., Machine Operator, Joseph Breck & Sons, Inc., 401 Summer St., Boston.
(Husband) Auto Electrician, A. J. Auto Ignition, 50 Brighton Av., Brighton.
Locke, William, 41 Wilder St., Insurance Agent, John Hancock Mutual Life Ins. Co., 200 Berkeley St., Boston.
Loreck, Richard A., 35 Fabyan St., Window Displayman, Wm. Filenes Sons Co., Washington St., Boston.
Luster, Max, 54 Harwood St., Cab Driver, Town Taxi, Ipswich St., Boston.
Lydon, Philip F., 286 Columbia Rd., Grocery Manager, Stop & Shop, Inc., 393 D St., South Boston.

McAuliffe, John J., 128 Olney St., Generating Station Operator, Boston Edison Co., 776 Summer St., South Boston.
McCarthy, Edward H., 46 Bullard St., Mechanic, Kinney Mfg. Co., Washington St., Jamaica Plain.
McCusker, Robert E., 26 Vesta Rd., Warehouse Supervisor, Raymonds, Inc., Boston.
Macdonald, Floyd B., 131 Washington St., Accountant, Self Employed, 131 Washington St., Dorchester.
McDonald, James A., 9 Lauriat St., Liquor Clerk, Lamont's Beverage Co., Inc., 1772 Dorchester Av., Dorchester.
MacDonald, Vincent H., 20 Ripley Rd., Pipefitter, C. H. Cronin, 12 Byron St., Boston.

Ward 14, continued.

McDuff, William L., 20 Jones Av., Service Mechanic, Stanley Sales Co., 367 Boylston St., Newton.
McElroy, Francis X., 20 Hannon St., Clerk, Minnesota Mining & Mfg. Co., 1330 Center St., Newton.
McGilvray, Joseph G., 25 Shafter St., Pressman, George H. Dean Co., 74 India St., Boston.
McInnis, Edmund J., 26 Puritan Av., Printer, Herald, Traveler Corp., 300 Harrison Av., Boston.
McManus, Bernard F., Jr., 137 Geneva Av., Truck Driver, Canada Dry, Second St., Waltham.
MacNeil, Clifton R., 119 Rosseter St., Laboratory Technician, B. & B. Chemical Co., 784 Memorial Drive, Cambridge.
MacPhail, George R., 11 Harvard Av., Foreman, Quincy Market Cold Storage & Warehouse, 178 Atlantic Av., Boston.
McSweeney, Thomas J., 83 Olney St., Retired Starter, MTA, 31 St. James Av., Boston.
Madsen, Elsie K., 28 Harwood St., Clerk, Recording & Statistical Corp., 55 Morrissey Blvd., Dorchester.
Marks, Hyman H., 14 Estella St., Supervisor IBM, Regional Controller, Federal Bldg., Boston.
Marquardt, Richard A., 31 Kerwin St., Meat Packer, New England Prov. Co., Inc., 960 Massachusetts Av., Roxbury.
Mattson, John W., 48 Wolcott St., Mechanic, Fenton Movers, 2026 Columbus Av., Roxbury.
Mekler, Irvin A., 108 Wales St., Manager, Sears Roebuck & Co., 1815 Massachusetts Av., Cambridge.
Mendelson, Maurice, 3 Charlotte St., Salesman, Banney Dall, 846 Blue Hill Av., Dorchester.
Mendelssohn, Isadore, 50 Columbia Rd., Routeman Magazine Dist., Greater Boston Dist. Inc., 460 Albany St., Boston.
Merlin, George, 169 Callender St., Clerk, Glazer Hardware Co., 440 Blue Hill Av., Roxbury.
Miglorino, Frank J., 422 Seaver St., Machinist, Boston Sausage & Prov. Co., Atlantic Av., Boston.
Mikulec, Theodore, 162 Rosseter St., Shipper, H. P. Hood & Sons, 500 Rutherford Av., Charlestown.
Miller, Bernard B., 55 Lorne St., Clerk, Hanover Tobacco Dist. Co., 153 North Washington St., Boston.
Mirer, Joseph J., 42 Woolson St., Salesman, Bond Stores Inc., 52 Summer St., Boston.
Mirkin, Samuel M., 73 Greenwood St., Clerk, Weatherwise of N. E. Inc., 363 Albany St., Boston.
Mish, Harry, 627 Morton St., Presser, Plymouth Mfg. Co., 500 Harrison Av., Boston.
Montague, Joseph G., 211 Columbia Rd., Chef, Yard Cafeteria, Charlestown Navy Yard, Charlestown.
Monthero, Albert, 31 Supple Rd., Mail Handler, U. S. Post Office, Station A, Boston.
Morrissey, Francis J., 41 Ames St., Clerk, Westinghouse, Damon St., Hyde Park.

Ward 14, continued.

Murphy, Joseph M., 10 Ballou Av., Truck Driver, National Casket Co., Inc., 122 First St., Cambridge.
Murphy, Robert L., 63 Ceylon St., Driver, Turner Fisheries Inc., 1 Fish Pier Rd., South Boston.
Murray, Matthew, 14 Ripley Rd., Machinist Helper, Simplex Wire & Cable Co., 79 Sidney St., Cambridge.

Nason, Louis, 78 Ashton St., Salesman, Phillip Friendlander, Kennedy's, 32 Summer St., Boston.
Nathan, Rita, 45 Wales St., Secretary, Parker Wilder & Co., 99 Chauncy St., Boston.
Nathanson, William B., 128 Hazleton St., Salesman, Self Employed, 128 Hazleton St., Mattapan.
Neilson, John B., 66 Mountain Av., Cashier, Warren Bros. Roads Co., 33 Cambridge Pky, Cambridge.
Newcomb, William J., 19 Carmen St., Foreman, First National Stores Inc., 5 Middlesex Av., Somerville.
Nicosia, John A., 76 Kingsdale St., Market News Reporter Clerk U. S. Dept. of the Interior, 10 Commonwealth Pier, Boston.
Nitkin, Herbert, 30 Baird St., Salesman, H. F. Livermore Corp., 20 Linden St., Allston.
Nochemson, Anna, 86 Devon St., Saleswoman, Gilchrist Co., Washington St., Boston.
Norman, Julius C., 28A Creston St., Porter, Allied Cleaners, Logan Airport, East Boston.
Nuttall, Edmund J., 492 Harvard St., Electrical Engineer, Nortronics, 100 Morse St., Norwood.

O'Brien, Mary C., 8 Iola St., Cook, Gordon Parsons, 735 Massachusetts Av., Cambridge.
(Husband) Garageman, Socony Mobil Oil, Quincy.
O'Leary, John J., 128 Radcliffe St., Shipping Clerk, United Carr Fastener Corp., 31 Ames St., Cambridge.
O'Neill, Thomas F., 80 Bowdoin St., Foreman, U. S. Post Office, Boston.
Orisman, Nathan, 52 Deering Rd., Cab Driver, Congress Cab, 1890 Columbus Av., Roxbury.

Packer, Albert A., 220 Westview St., Tradesman Helper, Watertown Arsenal, Arsenal St., Watertown.
Paige, Florence M., 106 Devon St., Sales Clerk, Wm. Filene Sons Co., Washington St., Boston.
(Husband) Trailer Truck Driver, Boston Naval Shipyard, Charlestown.
Paige, Russell H., 118 Devon St., Supervisor, Jordan Marsh Co., Washington St., Boston.
Parker, Morris, 49 Jones Av., Engineer, Instron Eng. Corp., 2500 Washington St., Canton.
Parven, Hyman, 15 Castlegate Rd., Shipper, Girl Town College Teens, 35 Morrissey Blvd., Dorchester.
Pearlman, Willard, 66 Mascot St., Shipping Clerk, Portland Pipe & Fitting, 104 Portland St., Boston.

Ward 14, continued.

Pelose Oliver J., 384 Harvard St., Bus Driver, MTA, St. James Av., Boston.
Penn, Jimmie, 21 Castlegate Rd., Nursing Aid, U. S. Vets. Administration Hospital, 150 South Huntington Av., Boston.
Penta, Benigno, 14 Rosseter St., Cook, European Restaurant, 218 Hanover St., Boston.
Perry, William A., 93 Brunswick St., Mail Handler, U. S. Post Office, Army Base, Boston.
Ploof, Harold, 16 Westview St., Shipper, New England Provision Co., 960 Massachusetts Av., Boston.
Plotnick, Samuel M., 175 Talbot Av., Laborer, General Electric Co., 920 Western Av., Lynn.
Pollack, Elizabeth, 635 Morton St., Clerk-Typist, U. S. Veterans Administration, 17 Court St., Boston.
Port, Samuel, 5 Esmond St., Maintenanceman, Bethlehem Steel Co., Quincy.
Porter, Charles, 52 Charlotte St., Cloth Cutter, Girltown Inc., 35 Morrissey Blvd., Dorchester.
Posner, Charles, 720 Morton St., Cab Driver, Checker Taxi Co., 10 Gainsborough St., Boston.
Prag, David, 22 Brookview St., Asst. Foreman, Bickford Shoe, 9 Charles St., Milford.
Prizzio, Ottavio J., 257 Columbia Rd., Laboratory Assistant, H. A. Johnson Co., 155 North Beacon St., Brighton.

Raines, Max, 30 Brookview St., Jeweler, Harry Cortell, 333 Washington St., Boston.
Ramos, Paul E., 254 Magnolia St., Longshoreman, American Sugar Refining Co., 47 Granite St., South Boston.
Rawlinson, Arthur E., 41 Bullard St., Paper Cutter, George H. Dean Co., 74 India St., Boston.
Ready, Robert J., 180 Stratton St., Bldg. Superintendent, Harvard University, Cambridge.
Reine, Philip, 35 Eldon St., Store Manager, Leonard's Market, 49 Wales St., Dorchester.
Resnick, Jack H., 174 Woodrow Av., Manager, Civic Reading Club, 739 Boylston St., Boston.
Rice, Wallace H., 146 Stanwood St., Meat Cutter, Swift & Co., 174 Somerville Av., Somerville.
Richmond, Lena, 205 Columbia Rd., Saleslady, Conrad & Chandler, 17 Winter St., Boston.
Rigby, Joseph F., 69 Fowler St., Electrician, Boston Naval Shipyard, Charlestown
Ring, Arthur, 101 Hazleton St., Salesman, Evans Men's Shop, 224 Mass. Av., Boston.
Ritter, Harold, 10 Sutton St., Plumber, R. L. Ponn Plumbing, 189 Hampshire St., Cambridge.
Roberto, Frank J., 496A Blue Hill Av., Laborer, John T. Lodge, 478 Pleasant St., Watertown.

Ward 14, continued.

Rockman, Leonard H., 25 Astoria St., Shipper, Playmore Sales, 150 Vernon St., Roxbury.
Romasco, Joseph, 259 Washington St., Shipper, N. E. Metallurgical Corp., 475 Dorchester Av., South Boston.
Rosenfield, James, 183 Callender St., Manager, Tredwell Shoe Corp., 20 East St., Boston.
Rossman, Israel, 42 Mascot St., Shoe Salesman, John Irving Shoe, 119 Beach St., Boston.
Rostoff, Louis, 195 Woodrow Av., Cable Maker, Raytheon Mfg. Co., Waltham.
Rothman, Leonard, 35 Clarkwood St., Self Employed, Avenue Auto Parts Co., Inc., 326 Chelsea St., Everett.
Rubinovitz, Esther, 210 Callender St., Asst. Bookkeeper, Masonic Casualty Co., 80 Boylston St., Boston.
Rudkin, Morris, 17 Vesta Rd., Guard, MTA, 31 St. James Av., Boston.

Sahl, Martha, 101 Floyd St., Milliner, Evelyn Hat Co., 105 Chauncy St., Boston.
Salett, Betty F., 36 Franklin Hill Av., Bookkeeper, Edett's, 1376 Beacon St., Brookline.
(Husband) Accountant, Richard LeVine, 80 Federal St., Boston.
Sandman, Irving, 28 Hansborough St., Warehouseman, Boston Naval Shipyard, Charlestown.
Satz, Max S., 23 Creston St., Electronic Technician, Epsco, Inc., 275 Mass. Av., Cambridge.
Savitz, Morris I., 231 Callender St., Draftsman, Badger Mfg. Co., 363 Third St., Cambridge.
Scholnick, Paul, 259 Magnolia St., Cab Driver, Town Taxi, 160 Ipswich St., Boston.
Schottmiller, John F., 14 Fenelon St., Painter, Earnest Scorock Co., Rosemary St., Needham.
Schwartz, Eva, 66 Kingsdale St., Saleslady, Wm. Filene Sons Co., Washington St., Boston.
Schwartz, Joseph E., 41 Woolson St., Meat Cutter, Irving Glickman, 1288 Blue Hill Av., Mattapan.
Seaborne, Arthur, 119 Intervale St., Machine Operator, Revere Sugar Refinery, Medford St., Charlestown.
Selig, Irving, 1203 Blue Hill Av., Printer, Rand, Avery, Gordon & Taylor, 871 Commonwealth Av., Boston.
Seligman, Myer, 17 Mascot St., Manager, Auto Parts, Superior Elec. of Quincy, 229 Parkingway, Quincy.
Shaer, Leo S., 78 Woolson St., Draftsman, Bethlehem Steel Co., Howard Av., Quincy.
Shapiro, Freda, 48 Clarkwood St., Housewife, at home.
(Husband) Butcher, E. Horne's Market, 152 Blackstone St., Boston.
Shaulis, Joseph, 140 Stanwood St., Restaurant Worker, Stanley Blinstrub, South Boston.
Shaw, Maxwell S., 51 Jones Av., Salesman, Sears Roebuck & Co., Fenway, Boston.

Ward 14, continued.

Sheer, Frederick B., 31 Irma St., Financier, Dorchester Investment Corp., 31 Irma St., Dorchester.
Shemel, Samuel, 6 Arbutus St., Mechanic, S. M. Levin & Co., 84 Washington St., Boston.
Sherman, Anna, 53 Lucerne St., Clerk, Amalgamated Clothing Workers of America, 85 Essex St., Boston.
Shoib, Nathan, 63 Fowler St., Salesman, Trimmer Textiles, Inc., 158 Carter St., Chelsea.
Shulman, Joseph, 175 Glenway St., Chemist, Arthur D. Little, Inc., 15 Acorn Park, Cambridge.
Shuman, Aaron S., 4 Wilson St., Electrical Appliance Repairs, United Control Co., 500 Quincy St., Dorchester.
Shuman, Nathan, 16 Wildwood St., Contractor, Fellsway Wrecking Corp., 901 Turnpike St., Canton.
Shure, Harold A., 76 Bowdoin St., Variety Store Clerk, Self Employed, 340 Washington St., Dorchester.
Siegel, Abraham, 74 Westmore Rd., Furrier, Wieners' Furs, Merrimac St., Haverhill.
Siegel, Milton, 16 Verrill St., Truck Driver, Ross Motor Parts Co., 246 W. Broadway, South Boston.
Silverman, Samuel, 41 Hosmer St., Salesman, M. Abelman Co., 84 Stonley Rd., Jamaica Plain.
Silverstein, Harry, 516 Blue Hill Av., Taxi Operator, Self Employed, 516 Blue Hill Av., Roxbury.
Singer, Arthur, 48 Hosmer St., Salesman, Metropolitan Life Ins. Co., 1531 Blue Hill Av., Mattapan.
Smith, I. Arthur, 47 Wilcock St., Shoe Salesman, Jordan Marsh Co., Washington St., Boston.
Smith, John M., Jr., 350 Norfolk St., Boilermaker, Boston Navy Yard, Boston.
Smith, Mildred, 19 Westmore Rd., Bookkeeper, Cambridge Drama Festival, 1175 Soldiers Field Rd., Brighton.
(Husband) Fruit Business, Smith Market, 206A Humboldt Av., Roxbury.
Snider, Coleman, 92 Ellington St., Chauffeur, Checker Taxi Co., 10 Gainsborough St., Boston.
Solomon, Samuel M., 29 Esmond St., Grocery Warehouseman, Stop & Shop Inc., 393 D St., South Boston.
Sonn, Moses, 15 Esmond St., Assistant Kosher Cutter, New England Dressed Meat Co., 174 Somerville Av., Somerville.
Sossen, Mollie, 59 Mascot St., At Home.
Spector, Johnson, 27 Lorne St., Painter, Self Employed, 27 Lorne St., Dorchester.
Sprague, Gloria, 188 Talbot Av., Bookkeeper, Gillette Safety Razor Co., 15 Gillette Pk., South Boston.
Stallings, Adelbert E., 16 Normandy St., Porter, MTA, 31 St. James Av., Boston.
Starr, David, 36 Deering Rd., Window Trimmer, John Irving Shoe Corp., 119 Beach St., Boston.

Ward 14, continued.

Stearns, Lester, 28A Charlotte St., Sheet Metal Worker, Mr. William Richardson, 190 Oak St., Newton Upper Falls.
Steinberg, Ruth, 24 Arbutus St., Divider, B. & F. Sportswear, 20 Boylston, St., Boston.
Stiles, Eugene S., 106 Stanwood St., Operator, MTA, 31 St. James Av., Boston.
Stillman, Joseph O., 52 Mascot St., Messenger, Western Union, 230 Congress St., Boston.
Stone, George E., 65 Fayston St., Garageman, U. S. P. Vehicle Service, 135 A St., South Boston.
Sutelman, Florence., 267 Normandy St., Packer, The Atlantic & Pacific Tea Co., 151 Northern Av., Boston.
Swartz, Richard G., 14 Castlegate Rd., Accountant, Jordan Marsh Co., 450 Washington St., Boston.

Taylor, Gabriel M., 21 Wales St., Presser, Sidney Sacks, 435 Geneva Av., Dorchester.
Tefft, Irene, 156 Columbia Rd., Clerk, Wm. Filene's Sons Co., 426 Washington St., Boston.
Thompson, James M., 16 Standish St., Storekeeper, U. S. Veterans Hospital, 150 So. Huntington Av., Boston.
Thornton, Evelyn M., 15 Fenelon St., Clerk, Rust Craft Publishing Co., Dedham.
Tracey, Ralph, 135 Columbia Rd., Mailer, Herald-Traveler Corp., 300 Harrison Av., Boston.
Tranfaglia, Walter J., 38 Mallon Rd., Truck Driver, Marinucci Bros. Co., 51 Ceylon St., Boston.
Trecarichi, Yolanda, 158 Harvard St., Embroidery Operator, Delcraft Embroidery Co., 120 Boylston St., Boston.
Tritt, Ida F. P., 7 Marden Av., Sales Clerk, Raymond's Department Store, Washington St., Boston.
(Husband) Capmaker Operator, Eagle Hat & Cap Wear, 11 Edinboro' St., Boston.
Tubman, Samuel, 343 Norfolk St., Apprentice Pipe Coverer, Boston Naval Shipyard, Charlestown.

Venooker, Abraham, 41 Jones Av., Salesman, Metropolitan Life Ins. Co., 21 Longwood Av., Brookline.
Venuti, Domenic S., 43 Franklin Hill Av., Clerk, J. P. Manning Co., 500 Atlantic Av., Boston.
Vigor, David, 24 Leston St., Clerk, C. B. Perkins, 110 Summer St., Boston.

Wallestein, Max, 201 Magnolia St., Shipper, Carl Spector Co., 179 Lincoln St., Boston.
Walsh, Edmund J., 532 Blue Hill Av., Paymaster, Manning Maxwell Moore Inc., 65 Grove St., Watertown.
Walton, Phyllis J., 48 Fowler St., Domestic, Mrs. G. H. Brooks, Jr., 49 Lenox St., West Newton.

Ward 14, continued.

Ward, Maurice, 44 Wolcott St., Electrician, New Haven Railroad, Dover Street Yards, Boston.

Warsofsky, David, 769 Morton St., Shipper, Hyman Greenblatt, 169 A St., Boston.

Wasserman, Eddie, 688 Walk Hill St., Tailor, Vernon Brothers, 15 Kneeland St., Boston.

Wasserman, Israel, 24 Hansborough St., Taxi Driver, McCann's Taxi, 59 Queensberry St., Boston.

Wasserman, Morris, 967 Blue Hill Av., Cab Driver, Yellow & Congress Cab Co., Columbus Av., Roxbury.

Webster, William A., 38 Bowdoin St., Operator, M.T.A., 31 St. James Av., Boston.

Weinbaum, Harry, 86 American Legion Highway, Store Clerk, S. Weinbaum, 61 Dorchester St., South Boston.

Weinberg, Victor, 1019 Blue Hill Av., Machinist, Harry Wolff, 132 Charles St., Auburndale.

Weiner, Benjamin, 78 Callender St., Jeweler, Dean Jewelers, 16 Main St., Franklin.

Weiner, Irving, 247 Callender St., Self Employed, Certified Public Accountant, 262 Washington St., Boston.

Weiner, Saul, 82 Nightingale St., Shoe Worker, A. R. Hyde Co., Cambridge.

Weinrebe, Joseph, 86 Radcliffe St., Machinist, Raytheon Mfg. Co., Wayland.

Weinstein, Elliott, 690 Blue Hill Av., Auto Mechanic, Cab Service & Parts, 75 Washington St., Brookline.

Weinstein, George, 2 Michigan Av., Welder, Boston Naval Shipyard, Charlestown.

Weinstein, Leo, 66 Wildwood St., Electrician, Bethlehem Steel Co., Howard St., Quincy.

Weisman, Louis, 18 Abbot St., Boilermaker, Boston Naval Shipyard, Charlestown.

Wesley, Francis A., 29 Castlegate Rd., Shipper, Gordon Hurwitz, 315 Massachusetts Av., Cambridge.

White, Irene, 83 Wellington Hill St., Housewife.
(Husband) Fruit & Produce Dealer, Self Employed, 629 Washington St., Norwood.

White, Joseph J., 124 Intervale St., Elevator Operator, William M. Filene, Washington St., Boston.

White, Mary H., 24 Charlotte St., Cashier, Public Finance Co., 171 Tremont St., Boston.

Whiteley, Margaret T., 28 Ripley Rd., Tube Tester, Raytheon Mfg. Co., Centre St., Quincy.

Whitman, Richard E., 101 Wellington Hill St., Cab Driver, I.T.O.A., 420 Albany St., Boston.

Widdiss, Henry A., 48 Devon St., Printer, Boston Herald-Traveler Corp., 300 Harrison Av., Boston.

Winer, Helen, 35 Harwood St., Bookkeeper, Garland Knitting Works, 117 Bickford St., Jamaica Plain.

Ward 14, continued.

Winitzer, Martin, 54 Fowler St., Insurance Agent, Boston Mutual Life Insurance Co., 598 Columbia Rd., Dorchester.
Winokur, Samuel, 12 York St., Salesman, United Appliance, 1594 Dorchester Av., Dorchester.
Wiseblatt, Greta, 37 Kingsdale St., Bookkeeper, Frederick E. Penn, 159 Devonshire St., Boston.
Wiseman, Marilyn, 24 Clarkwood St., Editor, Ginn & Co., Statler Bldg., Boston.
Wolensky, Melvin B., 85 Willowwood St., Insurance Agent, Metropolitan Life Insurance Co., 20 West Howell St., Dorchester.
Wolf, Marion, 31 Floyd St., Clerk, Wolff Fording Co., 46 Stuart St., Boston.
Wolk, Sheldon, 682 Blue Hill Av., Display Foreman, Creative Art Service, 132 Essex St., Boston.
Wollman, Walter, 61 Floyd St., Director, National Registry of Medical Secretaries, 725 Boylston St., Boston.
Wrenn, Curtis E., 116 Brunswick St., Technician, North Shore Medical Laboratory, 1031 Beacon St., Brookline.

Xenos, Sullavin, 61 Ames St., Tool Maker, Raytheon Mfg. Co., Waltham.

Yazbek, Aziz, 23 Harvard St., Shipper, Whiting Milk Co., 260 Washington St., Dorchester.
Young, David Frank, 59 Washington St., Real Estate Broker, Tobin's Realty, 1062A Blue Hill Av., Dorchester.
Young, Melvin, 702 Walk Hill St., Salesman, Dealers Paint Supply Co., Inc., 4190 Washington St., Roslindale.

Zaval, Eli, 51 McLellan St., Restaurant Manager, North Star Restaurant, Inc., 91 Causeway St., Boston.
Zibbell, Jack, 808 Morton St., Post Office Clerk, U. S. Post Office, 56 Adams St., Milton.
Zigman, Natalie, 21 Oldfields Rd., Clerk-Typist, Veterans Administration, 17 Court St., Boston.
Zorfas, Anna B., 164 Woodrow Av., At Home.
Zunaris, Edward V., 1 Lynnville Ter., Postal Worker, U. S Post Office, Dorchester.
Zussman, Joseph S., 67 Wildwood St., Jeweler, M. Zussman & Co., 333 Washington St., Boston.
Zwicker, Meyer, 74 Erie St., Butcher, Morrison & Schiff, 66 Fulton St., Boston.

WARD 15.

Adams, Raymond C., 28 Leroy St., Route Salesman, H. P. Hood & Sons, 40 Mallard Av., Dorchester.
Aftosmes, Carl, 83 Topliff St., Store Owner, Self Employed, 403 Geneva Av., Dorchester.
Ahern, Paul F., 104 Homes Av., Post Office Clerk, U. S. Post Office, South Postal Station, Boston.
Albanese, Louis A., 259 Westville St., Shipper, Crowley & Gardner Co., 1258 Boylston St., Boston.
Alford, Kenneth T., 418 Bowdoin St., Machine Operator, A. F. Research Center, Bedford.
Allen, Arthur C., 75 Adams St., Salesman, Hall Baking Co., 86 Joy St., Somerville.
Ashburn, John H., 244 Geneva Av., Electronics Technician, C. B. S. Electronics, 900 Chelmsford St., Lowell.

Backhoff, Everett H., 40 Draper St., Bookbinder, Court Square Press Inc., 14 Greenbaum St., South Boston.
Backus, Charles G., 30 Barry St., Elevator Operator, Liggett Drug Co., 43 Leon St., Boston.
Bagnall, Frederick W., 49 Bowdoin St., Foreman, Analex Corp., 150 Causeway St., Boston.
Ballantyne, John D., 108 Homes Av., Toolmaker, Mason-Neilan Reg. Co., 94 Nahant St., Norwood.
Ballas, Ernest A., 99 Homes Av., Fur Nailer, Edward F. Kakas & Sons, 93 Newbury St., Boston.
Bangs, Albert H., 4 Draper St., Warehouseman, Boston Naval Shipyard, Charlestown.
Beale, Edward A., 36 Mt. Ida Rd., Electrician, Boston Naval Shipyard, Charlestown.
Bearse, George R., 60 Leonard St., Administrative Assistant, Photon Inc., 58 Charles St., Cambridge.
Beaton, Melvin P., 30 Hecla St., Laborer, American Sugar Refinery, South Boston.
Beatrice, Vincent A., 6 Glendale St., Machinist, Allis-Chalmers, Hyde Park Av., Hyde Park.
Belben, Russell H., 90 Hamilton St., Painter, Alen Freeman, 213 Roxbury St., Roxbury.
Bell, Charles W., 77 Ridgewood St., Electrician, Bethlehem Steel Co., Howard St., Quincy.
Benersani, Octave J., 26 Josephine St., Shipfitter, Boston Naval Shipyard, Charlestown.
Berman, Norman, 37 Oakley St., Clerk, New England Mutual, 501 Boylston St., Boston.
Bertino, Joseph J., 30 Charles St., Shipping Clerk, James A. Lippman Shoe Co., 127 Forsyth St., Boston.

Ward 15, continued.

Binda, Charles F., 471 Columbia Rd., Cost Accountant, West Virginia Pulp & Paper Co., 80 Grove St., Watertown.
Blaney, James F., Jr., 16 Greenbrier St., Shipper, Boston Edison Co., 1165 Massachusetts Av., Roxbury.
Booth, Roger Cauley, 87 Westville St., Packer, Keystone Mfg. Co., 151 Hallet St., Dorchester.
Bosse, Francis O., 166 Hamilton St., Machinist, Boston Cutting Die Co., 50 Freeport St., Dorchester.
Boucher, George R., 29 Ditson St., Trackman, MTA., 31 St. James Av., Boston.
Brooks, Martin J., 6 Draper St., Laborer, Boston Gas Co., 100 Arlington St., Boston.
Brown, Ernest C., 19 Bodwell St., Porter, Harvard College, Harvard Sq., Cambridge.
Brown, Ernest O., 14 Inwood St., Postal Worker, U. S. Post Office, Fargo St., South Boston.
Brown, Harvey G., 23 Cameron St., Operator Sub Station, Boston Edison Co., Tremont St., Boston.
Brown, Sheila, 43 Clayton St., Telephone Operator, American Tel. & Tel. Co., 185 Franklin St., Boston.
Browne, James J., 56 Ridgewood St., Oiler, Revere Sugar Refinery, 333 Medford St., Charlestown.
Bruno, Albert, 16 Josephine St., Maintenance Worker, Boston Woven Hose & Rubber Co., Cambridge.
Buckley, Thomas J., 61 Clayton St., Shipper, Moore & Kling, 61 Melcher St., Boston.
Bulger, Francis E., 38 Corona St., Janitor, New Eng. Tel. & Tel. Co., 125 Franklin St., Boston.
Bulger, William J., 38 Corona St., Underwriter, John Hancock Ins. Co., 67 Parkingway, Quincy.
Burgess, Alfred E., 3 Leonard Ct., Deliveryman, R. H. Donnelly, 125 Arlington St., Boston.
Burgess, Sidney B., 3 Harbell Ter., Newsboy, Self Employed, 3 Harbell Ter., Dorchester.
Burke, John A., 19 Oakley St., Machinist, Polaroid Corp., Memorial Drive, Cambridge.
Burns, Joseph, 37 Holiday St., Maintenanceman, Boston Five Cents Savings Bank, 24 School St., Boston.
Buschini, James A., 26 Bellevue St., Real Estate Broker, J. F. Buschini, Jr., 294 Washington St., Boston.
Butler, Dorothy E., 465 Columbia Rd., Office Clerk, The Hartford Steam Boiler Insp. & Ins. Co., 53 State St., Boston.
Butler, Kenneth C., 15 Everton St., Utility Serviceman, Boston Gas Co., 144 McBride St., Jamaica Plain.
Butler, Paul J., 84 Church St., Stockman, Boston Edison Co., 39 Boylston St., Boston.

Callahan, Christopher F., 110 Norton St., Receiver, Gilchrist Co., Inc., 417 Washington St., Boston.

Ward 15, continued.

Cantin, Leo A., 467 Columbia Rd., Mail & Baggage Handler, Boston Terminal Co., South Station, Boston.

Carlson, William H., 26 Corona St., Printer, Harvard University, Cambridge.

Carney, Bernard, 7 Inwood St., Letter Carrier, U. S. Post Office, Dorchester.

Casey, Charles J., 8 Holiday St., Investigator, U. S. Immigration Service, 150 Tremont St., Boston.

Casey, Timothy P., 197 Hamilton St., Insurance Agent, Continental Casualty Co., 40 Broad St., Boston.

Cassaro, Gaetano J., 31 Rill St., Letter Carrier, U. S. Post Office, Quincy.

Cawley, Richard F., 59 Westville St., Truck Driver, Buck Printing Co., 145 Ipswich St., Boston.

Ceven, Albert B., 23 Inwood St., Carpenter, Conway Realty, 785 South St., Roslindale.

Chaisson, Margaret J., 79 Auckland St., Clerk, Boston Edison Co., 39 Boylston St., Boston.

Chambers, Wi liam F., 54 Norton St., Truck Driver, Boston Edison Co., 1165 Massachusetts Av., Roxbury.

Chase, John W., 45 Leonard St., Die Maker, General Electric Co., Federal St., West Lynn.

Chisholm, Frances E., 6 Levant St., Clerk, Joseph Pollak Corp., 95 Freeport St., Dorchester.

Chisholm, John S., 103 Draper St., Dispatcher-Clerk, Minneapolis-Honeywell Mfg. Co., 1230 Soldiers Field Rd., Allston.

Ciampa, Joseph, 10 Ditson St., Mechanic, New England Provision Co., 960 Massachusetts Av., Boston.

Clancy, Matthew F., 33 Corona St., Machinist, Cummings Machine Works, 778 Parker St., Roxbury.

Clancy, Richard M., 73 Clayton St., Technician, Raytheon Mfg. Co., 465 Centre St., Quincy.

Cleary, John F., 5 Eunice St., Testman, American Tel. & Tel. Co., 125 Milk St., Boston.

Clougher, John F., 216 Westville St., Branch Manager, Jordan Marsh Co., 388 Main St., Malden.

Cohen, Arthur A., 22 Oakley St., Post Office Clerk, U. S. Post Office Dept., Federal Building, Boston.

Coleman, Jeremiah, 1A Puritan Av., Chef, Northeastern University, Boston.

Comerford, Claire L., 13 Saywood St., Approver, John Hancock Mutual Life Ins. Co., 200 Berkeley St., Boston.

(Husband) Sheet Metal Worker, Laboratory for Electronics, 1081 Commonwealth Av., Boston.

Conley, James J., 2 Bentham Rd., Foreman, Railway Express Agency, 710 Atlantic Av., Boston.

Connolly, James E., 84 Olney St., Shipper, C. A. Cunningham Co., 299 Atlantic Av., Boston.

Connors, Dorothy, 32 Rill St., Telephone Operator, N. E. Tel. & Tel. Co., 175 Adams St., Dorchester.

Ward 15, continued.

Conroy, Edward J., Jr., 10 Westville Ter., Foreman, Coombs & McBeath, Inc., 971 Commonwealth Av., Boston.
Copeland, Willard J., 20 Claybourne St., Inspector, Polaroid Corp., Main St., Waltham.
Corcilius, Theodore, 31 Bellevue St., Laborer, Boston Housing Authority, 617 Harrison Av., Boston.
Cosgrove, Francis X., 8 Stonehurst St., Shipper, Stop & Shop, Inc., 226 Causeway St., Boston.
Costa, Leo, 36 Draper St., Machinist, Sylvania Electric, 100 Sylvan Rd., Woburn.
Costello, Edmond, 184 Hamilton St., Maintenance Foreman, Buck Printing Co., 145 Ipswich St., Boston.
Coughlin, Francis, 14 Whittemore Ter., Warehouseman, United Nat. Corp., 360 C St., South Boston.
Covel, Porter F., 20 Corona St., Clerk, H. P. Hood & Sons, 56 Roland St., Charlestown.
Cox, John, 18 Speedwell St., Technician, Boston Gas Co., 18 Rover St., Everett.
Coyle, George R., Sr., 35 Cameron St., Superintendent, Massachusetts Building Trust, 60 State St., Boston.
Coyne, John B., 61 Robinson St., Foreman, Revere Sugar Refinery, 333 Medford St., Charlestown.
Coyne, Leo P., 114 Draper St., Credit Manager, Miller Produce Co., 85 Newmarket Sq., Boston.
Crafts, John J., 16 Speedwell St., Line Leader, Sigma Instruments, Inc., 170 Pearl St., Braintree.
Crisafy, Francis J., 65 Glendale St., Parts Manager, Robert Abel & Co., Inc., 112 Cypress St., Brookline.
Cronin, Timothy J., 40 Draper St., Communications Consultant, N. E. Tel. & Tel. Co., 125 Milk St., Boston.
Crowley, John J., 16 Longfellow St., Accountant, John P. Darmody & Co., 75 Federal St., Boston.
Cudmore, Arthur F., 24 Bentham Rd., Physicist, Laboratory for Electronics, 1079 Commonwealth Av., Boston.
Cullen, James A., Jr., 7 Levant St., Electrician, J. M. Brown Co., Amory St., Jamaica Plain.
Cummings, Edward J., 8 Josephine St., Custodian, Suffolk Franklin Savings Bank, 10 Birch St., Roslindale.
Cummings, Gerald D., 190 Adams St., Truck Driver, Adams Appliance Co., 208 Adams St., Dorchester.
Cummings, Rosemary K., 46 Glendale St., Copyist, Boston Edison Co., 39 Boylston St., Boston.
Curran, Bernard P., 22 Hendry St., Post Office Clerk, U. S. Post Office, South Postal, Boston.
Curran, John R., 394 Quincy St., Messenger, U. S. Post Office, Boston.
Currivan, Joseph P., 6 Whittemore Ter., Salesman, Boston Cons. Gas Co., 100 Arlington St., Boston.
Cussen, James E., 3rd, 57 Bowdoin St., Cost Accountant, Anchor Motor Freight, 35 Western Av., Framingham.

Ward 15, continued.

Dagle, John J., 198 Hamilton St., Bus Driver, MTA, Park Square Bldg., Boston.

Daly, Frederick L., 11 Tebroc St., Supply Clerk, Craftsman Life Ins. Co., 851 Boylston St., Boston.

Daly, Thomas, 44 Ridgewood St., Custodian, City of Boston, Public Library, Copley Sq., Boston.

Dankese, Joseph P., 17 Arcadia St., Engineer, Arthur D. Little, Inc., 35 Acorn Pk, Cambridge.

Dasey, John O., 19 Corona St., Motor Repairman, Westinghouse Elec. Corp., 339 Old Colony Av., Boston.

Davis, Thomas G., 4 Arcadia Pk., Houseman, Hotel Bradford, 275 Tremont St., Boston.

DeLisle, George W., 6 Fernald Ter., Motor Equipment Supervisor, General Services Adm., Post Office Bldg., Boston.

DeLorie, John L., 49 Clayton St., Retired Cost Clerk, Northwestern Leather Co., 210 South St., Boston.

DeRoche, Arthur J., 65 Draper St., Starter, Eastern Mass. Street Rway. Co., 954 Hancock St., Quincy.

Deschene, Paul J., 270 Bowdoin St., Pressman, Rust Craft Publishing Co., Rust Craft Pk., Dedham.

Devine, Donald, 47 Cameron St., Timekeeper, Raytheon Co., Seyon St., Waltham.

DiFranza, Armand, 47 Norton St., Chief Clerk, U. S. Army, Army Base, Boston.

Dillon, Matthew J., 342 Bowdoin St., Operator, American District Telegraph, 60 State St., Boston.

Doherty, Thomas, 62 Bellevue St., Operator, Boston Cons. Gas Co., 144 McBride St., Jamaica Plain.

Donahue, Joseph L., 100 Adams St., Machinist, Thompson Tool & Grinding Co., 12 South Market St., Boston.

Donahue, Mary C., 29 Oakley St., Clerk, MTA, 31 St. James Av., Boston.

Donelan, Patrick J., 24 Juliette St., Blacksmith, Henry T. Ripley, 30 Factory St., Everett.

Donoghue, Elizabeth E., 3 Toledo Ter., Service Representative, New England Tel. & Tel. Co., 119 Milk St., Boston.

Donovan, Edward J., 148 Westville St., Salesman, N. E. Tel. & Tel. Co., 125 Milk St., Boston.

Donovan, Edward P., 1326 Dorchester Av., Inspector, F. S. Webster Co., 1 Amherst St., Cambridge.

Donovan, John J., 5 Fox St., Mechanic, Peter Paul Office Equipment, 11 Pine St., Waltham.

Donovan, Joseph D., 193 Hamilton St., Draftsman, Badger Mfg. Co., 363 Third St., Cambridge.

Dooley, Thomas A., 70 Granger St., Salesman, St. Jude Magazine, 855 Little Bldg., Boston.

Doyle, Helen B., 35 Glendale St., Clerk, Barry Control Corp., 700 Pleasant St., Watertown.

(Husband) Spot Welder, Barry Control Corp., Watertown.

Ward 15, continued.

Drinan, Patrick, 6 Howe St., Warehouse Operator, A. & P. Tea Co., 1 Fitchburg St., Somerville.
Driscoll, John J., 23 Bowdoin St., Operator, Self Employed, 1318 River St., Hyde Park.
Dudley, Paul A., 9 Hecla St., Clerk, Vogue Dolls, Inc., 33 Ship Av., Medford.
Dugay, Wilfred J., 46 Barry St., Operator, MTA, St. James Av., Boston.
Duke, Roy F., 2 Fruean Pl., Machinist, National Pneumatic Co., Amory St., Roxbury.
Dunn, Charles, 106 Westville St., Bus Operator, MTA, Park Square Bldg., Boston.
Dunphy, Harold J., 37 Fox St., Displayman, Jordan Marsh Co., 450 Washington St., Boston.
Dunphy, Henry J., 7 Leroy St., Honer, Gillette Razor Co., 15 East First St., South Boston.
Durkin, Patrick, 72 Ridgewood St., Plant Guard, Walworth Co., Washington St., Braintree.

Egan, Mary T., 30 Hamilton St, Telephone Operator, N. E. Tel. & Tel. Co., 26 Waverly St., Roxbury.
Ellis, Robert W., 55 Leonard St., Inspector, Keystone Camera Co., 151 Hallet St., Dorchester.
Erlandson, Charles A., 197 Hamilton St., Manager, Martin's, Inc., 1098 Commonwealth Av., Boston.

Farrell, Barbara A., 31 Leedsville St., Supervisor, Employers Mutual Ins. Co., 385 Concord Av., Belmont.
Farrell, Joseph T., 31 Leedsville St., Chauffeur, Interchemical Corp., 175 Albany St., Cambridge.
Farren, Michael, 73 Savin Hill Av., Laborer, Fuller Construction Co., 10 High St., Boston.
Fay, Catherine, 18 Church St., Switchboard Operator, Sigma Instruments, Inc., 170 Pearl St., South Braintree.
Feeley, Evelyn V., 342 Bowdoin St., Clerk, Revere Sugar Refinery, 15 Broad St., Boston.
Fennessey, Arthur G., 466 Geneva Av., Electrician, Mass. Turnpike Auth., Sumner Tunnel, Boston.
Ferguson, Muriel L., 37 Oakley St., Typist, Relief Printing Corp., 63 Summer St., Boston.
Ferrar, Ralph M., 100 Olney St., Letter Carrier, U. S. Government, South Postal, Boston.
Ferrara, Nicholas J., 87 Mt. Ida Rd., Bookkeeper, Boston Automatic Refrigeration Co., 716 Columbus Av., Boston.
Ferro, Anthony V., 58 Barry St., Manager, Stop & Shop, Inc., 393 D St., Boston.
Ferullo, Charles F., 25 Ronan St., Postal Clerk, U. S. Post Office Dept., South Postal Annex, Boston.
Finn, Edward N., 35 Juliette St., Welder, Boston Naval Shipyard, Charlestown.

Ward 15, continued.

Finn, William J., 26 Dickens St., Supervisor, Armour Co., 301 Southampton St., Boston.
Finnegan, Thomas, 1331 Dorchester Av., Bartender, Finnegan's Cafe, Inc., 1333 Dorchester Av., Dorchester.
Fitzgerald, Daniel, 53 Robinson St., Truck Driver, Boston Gas Co., 144 McBride St., Jamaica Plain.
Fitzgerald, John J., 21 Ridgewood St., Clerk, U. S. Post Office, South Postal Annex, Boston.
Fitzpatrick, Timothy J., 7 Coleman St., Clerk, U. S. Post Office, South Postal, Boston.
Flaherty, John J., 24 Topliff St., Driver, A. D. Little, Inc., 35 Acorn Pk., Cambridge.
Flynn, Paul J., 18 Howe St., Compositor, Chronicle Press, 620 Mass. Av., Cambridge.
Foley, James J., 4 Columbia Ter., Engineer, Anelex Corp., 150 Causeway St., Boston.
Foley, John B., 39 Corona St., Gateman, MTA, 31 St. James Av., Boston.
Foley, Robert J., 60 Church St., Mechanic, Boston Precision Parts Co., Inc., 46 Sprague St., Hyde Park.
Foster, Charles H., Jr., 467 Columbia Rd., Manager, Spaulding-Moss Co., 401 Summer St., Boston.
Franklin, Lula, 102 Bird St., Housewife.
(Husband) Utilityman, Raytheon Mfg. Co., Waltham.
Fraser, James E., 43 Bowdoin St., Plumber, MacNeil Plbg. Co., 40 Olney St., Dorchester.

Gaffey, Thomas, 25 Longfellow St., Warehouseman, Boston Storage Warehouse, 181 Prescott St., East Boston.
Gallagher, George L., 26 Longfellow St., Maintenanceman, W. F. Woolworth Co., 639 Mass. Av., Cambridge.
Gartland, William E., 25 Bellevue St., Postal Worker, U. S. Post Office, South Postal Annex, Boston.
Gately, Michael J., 11 Juliette St., Laborer, New England Prov. Co., 960 Mass. Av., Boston.
Gately, Thomas F., Sr., 256 Geneva Av., Insurance Agent, John Hancock Ins. Co., 584 Columbia Rd., Dorchester.
Genastosio, Pandaleo P., 1399A Dorchester Av., Shipfitter, Bethlehem Steel Corp., 97 East Howard St., Quincy.
Gibbons, Ellen, 3 Trent St., Factory Worker, Sigma Instruments Co., 170 Pearl St., South Braintree.
(Husband) Machine Operator, Keystone Camera, Hill Top St., Dorchester.
Gill, Daniel P., 41 Clarkson St., Salesman, White Bros. Milk Co., 50 French St., North Quincy.
Gillis, Francis J., 103 Draper St., Electrician, General Electric, River Works, Lynn.
Ginsberg, Melvin, 25 Greenbrier St., Salesman, Samuel Gordon, 585 Lynnway, Lynn.
Glynn, Samuel, 458 Quincy St., Packer, U. S. Navy Yard, Charlestown.

Ward 15, continued.

Goetkint, Victor F., 98 Topliff St., Supervisor, Westinghouse Electric, Damon St., Hyde Park.
Gonski, Stanley T., 19 Cameron St., Machinist, Gillette Safety Razor Co., Gillette Pk., South Boston.
Gorham, Coleman, 93 Auckland St., Laborer, Carney Hospital, Dorchester Av., Boston.
Greener, Frederick G., Jr., 104 Bellevue St., Lift Operator, First National Stores, Inc., 5 Middlesex Av., Somerville.
Grigas, Helen C., 111 Hamilton St., Bookkeeper, Standard Dup. Machine Corp., 1935 Revere Beach Pkwy., Everett.

Halay, Henry J., 123 Hancock St., Route Salesman, Whiting Milk Co., Cambridge St., Charlestown.
Hallahan, Eileen, 31 Orchardfield St., Stenographer, Great American Ins. Co., 60 Congress St., Boston.
Hanna, John C., 78 Dakota St., Asst. Manager, Irving Kogos, 206 Broadway, South Boston.
Hannigan, John W., 79 Bellevue St., Conduit Inspector, N. E. Tel. & Tel. Co., 50 Oliver St., Boston.
Hardiman, Walter F., 27 Levant St., Milkman, White Brothers Milk Co., 50 French St., North Quincy.
Harland, Albert L., 15 Stanley St., Repairman, United Shoe Machine Co., Lynn.
Harrington, Leo N., 176 Adams St., Truck Driver, Trimount Bit. Products, 1840 Pkwy., Everett.
Harrison, Francis L., 6 Baker Av., Printer, The Alden Press, Inc., 217 Friend St., Boston.
Hart, Robert G., 257 Westville St., Office Clerk, Automatic Heating Corp. of Mass., 880 Commonwealth Av., Boston.
Hart, William, 26 Fox St., Lineman, George W. Ellis, 505 York Rd., Jenkintown, Pennsylvania.
Haskins, Richard T., 2 Levant St., Supervisor, Thompson Wire Co., 41 Mildred Av., Mattapan.
Hawko, Thomas R., 12 Church St., Chemical Worker, Monsanto Chemical Co., Everett.
Heisler, Charles C., 127 Westville St., Laundry Manager, Winchester Hospital, 41 Highland Av., Winchester.
Hennessey, Mary T., 27 Topliff St., Senior Clerk, N. E. Tel. & Tel. Co., 175 Adams St., Dorchester.
Hennessey, Robert J., 54 Mt. Everett St., Carrier, U. S. Post Office, Brookline.
Hill, Albert W., 106 Norton St., Restaurant Manager, Hayes Bickford, 32 Garrison St., Boston.
Hoare, Maurice J., 225A Bowdoin St., Roofer, The Waterproofing Co., 119 Chandler St., Boston.
Holland, Joseph P., 12 Josephine St., Shipfitter, Bethlehem Steel Co., Fore River Shipyard, Quincy.
Hugal, Joseph C., 8 Hecla St., Mail Handler, U. S. Post Office, South Postal, Boston.

Ward 15, continued.

Hunt, Edward P., 44 Percival St., Brakeman, B. & A. R.R., South Station.
Hunt, Michael Thomas, 34 Arcadia St., Driller, Raymond Concrete Pile Co., 147 Medford St., Charlestown.
Hurley, Edward T., 39 Granger St., Salesman, John Hancock Insurance Co., 1870 Centre St., West Roxbury.
Hyder, Walter E., 8 Marie St., Milkman, United Farmers Corp., 225 Needham St., Newton.
Hynes, Patrick, 378 Geneva Av., Machine Operator, Walter Baker Co., Dorchester.

Idelson, Sydney S., 22 Everton St., Manager, Leader Mfg. Corp., 24 Salisbury St., Worcester.

Jackson, Frank W., 6 Coleman St., Driver, Railway Express Agency, 710 Atlantic Av., Boston.
Jacobs, Ruby, 36 Arcadia St., Display Maker, Cole Hersee, 20 Old Colony Av., South Boston.
Jenkins, George W., 38 Topliff St., Machinist, D. R. Campbell Co., Main St., North Easton.
Jones, George P., Jr., 32 Holiday St., Cableman, Boston Edison Co., 39 Boylston St., Boston.
Jordan, Robert P., 109 Draper St., Laborer, Boston Edison Co., 39 Boylston St., Boston.
Joseph, Joseph A., 13 Hecla St., Staff Assistant, Jordan Marsh Co., 450 Washington St., Boston.
Joyce, Michael, 150 Draper St., Engineer, N. Y., N. H. & H. R.R. Co., South Boston.
Judge, James J., Jr., 45 Stonehurst St., Checker, Atlantic & Pacific Tea Co., Somerville.

Kane, Thomas J., 110 Hamilton St., Meat Cutter, North American Packing Co., 225 Southampton St., Boston.
Karas, Charles, 467 Columbia Rd., Planner-Coordinator, Keystone Mfg. Co., 151 Hallet St., Dorchester.
Keaney, Patrick, 27 Olney St., Stock Clerk, Wm. Filene's Sons Co., Needham.
Kearney, John J., 268 Geneva Av., Installer, N. E. Tel. & Tel. Co., 1070 Hancock St., Quincy.
Keefe, William H., 15 Cameron St., Foreman, Keystone Camera Co., 151 Hallet St., Dorchester.
Keegan, Walter, 64 Hamilton St., Sheetmetal Worker, Mr. Fuller, 90 Wareham St., Boston.
Keeley, Margaret A., 135 Homes Av., Clerk-Stenographer, Headquarters First Naval District, 495 Summer St., Boston.
Kehir, Edward V., 1 Dahlgren St., Accountant, A. & P. Tea Co., 151 Northern Av., Boston.
Kehoe, Weston C., 422 Columbia Rd., Foreman, B. F. Goodrich Co., Nichols Av., Watertown.

Ward 15, continued.

Kelly, James P., 276 Bowdoin St., Warehouseman, F. C. Donovan Inc., 192 South St., Boston.
Kelly, John L., 18 Longfellow St., Clerk, MTA, Park Square Bldg., Boston.
Kent, Vincent M., 68 Clarkson St., Underwriter, Fairfield & Ellis Ins. Agency, 60 Congress St., Boston.
Kitchell, George W., 6 Norton St., Building Foreman, N. E. Tel. & Tel. Co., 50 Oliver St., Boston.
Kline, Harry M., 68 Topliff St., Painter, A. Ravech, 193 Brookline St., Newton Center.
Kluse, Benjamin, 9 Maryland St., Steamfitter's Helper, Bernie Green, 1238 Commonwealth Av., Allston.
Knowles, Arthur E., 30 Lyon St., Statistical Machine Operator, State Employees Group Insurance Commission, State House, Boston.
Knox, Joseph E., 51 Ridgewood St., Electrician, General Motors, Chevrolet Division, Framingham.
Kramer, William J., 141 Hancock St., Electrical Engineer, Boston Edison Co., 39 Boylston St., Boston.
Krupa, Mitchell J., 6 Arcadia St., Mailer, Record-American, 5 Winthrop Sq., Boston.
Krusz, Robert G., 5 Ridgewood St., Installer, N. E. Tel. & Tel. Co., 233 State St., Boston.

LaBollita, Joseph F., 22 Church St., Batteryman, Boston Edison Co., 39 Boylston St., Boston.
Larkin, John J., 27 Longfellow St., Truckman, Boston Edison Co., 1165 Massachusetts Av., Roxbury.
Leahy, Mary E., 86 Adams St., Cataloguer, Laboratory for Electronics, 1079 Commonwealth Av., Boston.
Leoncello, Albert D., 8 Bird St., Repairman, U. S. Air Force, Hanscom Field, Bedford.
Lethin, Walter H., 18 Fernald Ter., Machinist, Boston Naval Shipyard, Charlestown.
Liljegren, Robert E., 12 Marie St., Salesman, W. F. Schrafft & Sons, Main St., Charlestown.
Lodi, Louis J., 41 Holiday St., Personnel Clerk, U. S. Naval Shipyard, Charlestown.
Lorden, Mary E., 204 Hamilton St., Secretary, General Services Admin., Post Office Bldg., Boston.
Lowney, John, 64 Percival St., Accountant, H. P. Hood & Sons, 500 Rutherford Av., Charlestown.
Lucas, Anthony V., 5 Fenton St., Machinist, Polaroid Corp., Memorial Drive, Cambridge.

McAvinney, Francis J., 15 Mt. Ida Rd., Draftsman, Massachusetts Institute of Technology, 68 Albany St., Cambridge.
McCarthy, Catherine E., 60 Topliff St., Balance Clerk, Esso Standard Oil Co., 135 Clarendon St., Boston.

Ward 15, continued.

McCarthy, George D., 466 Columbia Rd., Planner, Boston Naval Shipyard, Charlestown.
McCarthy, William F., Jr., 130 Homes Av., Machinist, Polaroid Corp., Main St., Cambridge.
McCue, Joseph A., 143 Bowdoin St., Driller, John J. Boyle, 56 Martin Rd., Milton.
MacCurtain, Patrick M., 7 Howe St., Office Machine Repairman, Underwood Corp., 787 Beacon St., Boston.
MacDonald, Francis A., 7 Josephine St., Technician, Raytheon Co., Foundry Av., Waltham.
McDonald, May D., 1392 Dorchester Av., Assembler, Morningstar Corp., 205 Broadway, Cambridge.
(Husband) Bookbinder, City of Boston, 174 North St., Boston.
McDonald, Ronald J., 34 Clarkson St., Chemical Worker, Dewey & Almy Chemical Co., 62 Whittemore Av., Cambridge.
McDonnell, John J., 38 East St., Salesman, N. E. Tel. & Tel. Co., 245 State St., Boston.
McDonough, James M., 96 Pleasant St., Elevator Operator, Massachusetts Memorial Hospital, Harrison Av., Boston.
McDonough, Michael E., 417 Geneva Av., Coremaker, Hunt-Spiller Mfg. Corp., 383 Dorchester Av., South Boston.
McEachern, James, 38 Bellevue St., Mail Handler, U. S. Post Office Dept., Boston.
MacEachern, James A., 74 Hamilton St., Installer, N. E. Tel. & Tel. Co., 228 State St., Boston.
McGaugh, George R., 3 Ware St., Electronic Technician, Laboratory for Electronics, 1081 Commonwealth Av., Boston.
McGee, Charles F., 36 Norton St., Clerk, U. S. Post Office Dept., Logan International Airport, East Boston.
McGeorge, Percy E., 6 Gordon Pl., Machinist, Peter Bent Brigham Hospital, Huntington Av., Boston.
McGinnes, John, 1 Arcadia Ter., Watchman, New England Dressed Meat & Wool Co., 174 Somerville Av., Somerville.
McGregor, Robert J., 9 High St., Baker, Waldorf System, Inc., 169 High St., Boston.
McHugh, John F., 59 Clarkson St., Pipeman, Boston Gas Co., 100 Arlington St., Boston.
McInnis, John R., 39A Greenwich St., Watchman, Uptown Theater Corp., 239 Huntington Av., Boston.
MacIntyre, Allan, 15 Ronan St., Clerk, Drake Bakeries, Inc., 85 Savin St., Roxbury.
McKeon, Bartley, 277 Bowdoin St., Bartender, Tom Brounick, 199 K St., South Boston.
McLeod, Marjorie, 7 Coleman St., Clerk, N. E. Tel. & Tel. Co., 159 Upland Rd., Quincy.
McManus, James T., 24 Hamilton St., Clerk, Acme Fast Freight, 261 Franklin St., Boston.
McMullen, Thomas, 418 Columbia Rd., Electrician, Boston Naval Shipyard, Charlestown.

Ward 15, continued.

McNally, Jeannette A., 76 Bellevue St., Typist, Beacon Sign Co., 181 Bowdoin St., Dorchester.
(Husband) Shipper, Dankner Bros., North Washington St., Boston.
McNamara, Francis P., 58 Percival St., Clerk, U. S. Post Office, Boston.
McPhee, Donald L., 141 Westville St., Supervisor, Employers Group Ins. Co., 110 Milk St., Boston.
MacPherson, Charles L., 17 Leroy St., Machine Operator, Salada-Shirriff-Horsey, Inc., 399 Washington St., Woburn.
McSheffrey, James F., 26 Cameron St., Bus Driver, MTA, Park Square Bldg., Boston.
McStowe, Thomas, 27 Maryland St., Lineman, MTA., 31 St. James Av., Boston.
MacSwain, Francis R., 26 Greenbrier St., Truck Driver, Cody Distributing Co., 54 Clayton St., Dorchester.
Madden, Martin B., 176 Hamilton St., Accountant, The Merrill Co., Inc., 98 Granite St., Boston.
Maginnis, William A., 45 Richfield St., Carpenter, Self Employed, 45 Richfield St., Dorchester.
Mahoney, John F., 75 Auckland St., Clerk, Boston Edison Co., 39 Boylston St., Boston.
Mahoney, Timothy J., 27 Richfield St., Truck Driver, Shawmut Transfer, Massachusetts Av., Boston.
Malone, Edith E., 25 Arcadia Pk., Soda Clerk, F. W. Woolworth's, 1456 Dorchester Av., Dorchester.
Maloney, Theodore W., 117 Draper St., Air Clerk, Film Exchange Transfer Co., 15 Piedmont St., Boston.
Maney, Philip W., 78 Adams St., Milkman, Whiting Milk Co., Rutherford Av., Charlestown.
Manning, Thomas, 92 Bird St., Mechanic, Park Square Trust Co., 31 St. James Av., Boston.
Marcel, Blanche, 33 Payson Av., Stitcher, Comfort Pillow & Feather Co., 30 Howard St., Somerville.
(Husband) Cook, Waldorf, Inc., Boston.
Marnell, Richard J., 17 Holiday St., Starter, MTA, 31 St. James Av., Boston.
Martin, Bernard J., Jr., 10 Westville St., Clerk, First National Stores Inc., 142 Massachusetts Av., Boston.
Mason, Frederick J., Jr., 11 Ridgewood St., Accounting Clerk, Perkins Machinery Co., Inc., Needham Heights.
Matheson, Neil E., 493 Columbia Rd., Foreman, B. F. Goodrich Co., 98 Nichols Av., Watertown.
Maynard, Gilman H., 55 Church St., Toolmaker, Geartronics Inc., 30 Nashua St., West Concord.
Mead, James P., 97 Draper St., Operator, Mr. Tyree, Federal Building, Boston.
Medwid, John, 64 Westville St., Contractor, Medwid Welding Service, 93 Willow Ct., Dorchester.
Meffon, Mary, 3 Drayton Av., Merchandise Clerk, R. H. Stearns Co., Boston.

Ward 15, continued.

Miller, James S., 16 Oakley St., Installer, N. E. Tel. & Tel. Co., 245 State St., Boston.

Miraglia, Leonard, 458 Quincy St., Copywriter, Radio Shack Corp., 730 Commonwealth Av., Boston.

Mohan, Thomas E., 47 Savin Hill Av., Truck Driver, J. A. Garvey Inc., 20 Pope's Hill St., Dorchester.

Molloy, Thomas J., 133 Draper St., Bus Operator, MTA, 31 St. James Av., Boston.

Mooney, Earl J., 61 Mt. Ida Rd., Spray Painter, Trailmobile Inc., 282 Mystic Av., Medford.

Moran, Edward C., 39 Fox St., Printer, American Register Co., 564 East First St., South Boston.

Moran, John E., 15 Arcadia St., Operator, MTA, Park Square Building, Boston.

Morehouse, Eleanor C., 30 Longfellow St., Operator, American Tel. & Tel. Co., 185 Franklin St., Boston.

Morehouse, Paul F., 126 Homes Av., Letter Carrier, U. S. Post Office, Federal Building, Boston.

Moroney, Michael J., 61 Mt. Ida Rd., Storekeeper, Westinghouse, 26 Damon St., Hyde Park.

Morrisey, John, 10 Holiday St., Car Inspector, New Haven RR., Pass. Car Yards, South Boston.

Mudge, Gordon R., 56 Church St., Operator, MTA, Park Square Building, Boston.

Mulrooney, John J., 109 Hancock St., Machinist, Simplex Wire & Cable Co., 79 Sidney St., Cambridge.

Murphy, Edward C., Jr., 3 Longfellow St., Insurance Underwriter, Hearthstone Insurance Company of Massachusetts, 395 Commonwealth Av., Boston.

Murphy, John J., Jr., 489 Columbia Rd., Optometrist, Self Employed, 489 Columbia Rd., Dorchester.

Murphy, Robert J., 25 Hendry St., Route Salesman, Continental Baking Co., 65 East Cottage St., Dorchester.

Murray, Andrew J., Jr., 68 Percival St., Salesman, McGowan Educator Food Co., Lowell.

Murray, Arthur J., 43 Topliff St., Foreman, American Sugar Refinery, 47 Granite St., South Boston.

Mygan, Thomas M., 36 Arcadia St., Postal Clerk, U. S. Government, South Postal Annex, Boston.

Neckes, William, 39 Longfellow St., Foreman, William Lipson, 116 Harrison Av., Boston.

Nee, James F., 134 Dakota St., Laborer, American Storage Warehouse, Inc., 12 Pittsburgh St., Boston.

Neenan, Leo F., Jr., 181 Westville St., Clerk, Albert Richardi Co., Inc., 23 Commercial St., Boston.

Nicholson, James H., 5 Potosi St., Supervisor, Boston Edison Co., 39 Boylston St., Boston.

Ward 15, continued.

Nickerson, Lloyd L., 142 Adams St., Technician, Laboratory for Electronics, 1079 Commonwealth Av., Boston.
Nolan, Dorothy J., 18 Cameron St., Bank Clerk, First National Bank, 67 Milk St., Boston.
Noonan, Edward J., 373 Bowdoin St., Tester, Standard Thompson Corp., Grove St., Waltham.
Noone, Mary G., 7 Levant St., Bookkeeper, First National Bank, 67 Milk St., Boston.
Noun, William, 1 Fernald Ter., Manager, Sears Roebuck Co., 146 Nahatan St., Norwood.

O'Brien, Anna E., 414 Columbia Rd., Clerk, N. E. Tel. & Tel. Co., 175 Adams St., Dorchester.
O'Brien, Franklin J., 49 Barry St., Retired Hospital Department Worker, City of Boston, 249 River St., Mattapan.
O'Brien, John W., 48 Topliff St., Meat Manager, First National Stores Inc., 773 Centre St., Jamaica Plain.
O'Brien, Joseph R., 372 Quincy St., Store Manager, Brigham's Inc., 40 Ames St., Cambridge.
O'Brien, Matthew F., 194 Hamilton St., District Supervisor, John Hancock Mutual Life Ins. Co., 200 Berkeley St., Boston.
O'Connell, Daniel E., 33 Longfellow St., Machinist, Boston Naval Shipyard, Charlestown.
O'Connor, Martin, 57 Ridgewood St., Electrician's Helper, St. Elizabeth's Hospital, 736 Cambridge St., Brighton.
O'Hara, Francis J., 2 Draper St., Laborer, Boston & Albany RR., Boston.
O'Leary, Cornelius, 80 Draper St., Gas Worker, Boston Gas Co., 144 McBride St., Jamaica Plain.
O'Leary, Leo P., 159 Adams St., Mechanic, Dorchester Auto Service, 807 Washington St., Dorchester.
O'Neil, Catherine A., 74 Topliff St., Telephone Operator, N. E. Tel. & Tel. Co., 185 Franklin St., Boston.
O'Neil, Edward J., 24 Josephine St., Inspector, Raytheon Mfg. Co., Waltham.
O'Neil, Francis J., 10 Ditson St., Supervisor, Bethlehem Steel Co., Quincy.
O'Neill, William R., 8 Montello St., Machinist, Blanchard Machine Co., 64 State St., Cambridge.
O'Reilly, James W., 50 Homes Av., Salesman, Community Produce Co., 12 North Market St., Boston.
Owens, Dominic A., 63 Homes Av., Shipper, George T. Johnson Co., 530 Boston Av., Medford.

Pasciucco, Elizabeth, 446 Quincy St., Group Supervisor, Boston Gas Co., 100 Arlington St., Boston.
Peters, John R., 45 Church St., Delivery Driver, United Parcel Service, 15 Arlington St., Watertown.
Phipps, Eugene R., 38 Leroy St., Lab. Worker, Clifford Mfg. Co., Waltham.
Pidgeon, John W., 148 Draper St., Representative, Trans World Air Lines, Logan Airport, East Boston.

Ward 15, continued.

Pontuso, Peter F., 42 Richfield St., Salesman, Jordan Marsh Co., Washington St., Boston.
Powers, John T., 69 Mt. Ida Rd., Cleaner, M.I.T., 77 Massachusetts Av., Cambridge.
Proctor, Edward J., 31 Stanley St., Truck Driver, Adley's Express Co., Inc., 61 Smith Pl., Cambridge.

Quirk, Gertrude L., 7 Iowa St., Clerk, First Nat'l Bank of Boston, 45 Milk St., Boston.
(Husband) Postal Clerk, U. S. Post Office, Boston.

Radzik, Alfred B., 47 Ridgewood St., Sales Engineer, Richards-Wilcox Mfg. Co., 375 Centre St., Jamaica Plain.
Reardon, Joseph S., 83 Barry St., Groundman, Boston Edison Co., 39 Boylston St., Boston.
Reed, Esther M., 19 High St., Office Clerk, Gillette Safety Razor Co., Gillette Park, South Boston.
Regan, Alice G., 14 Greenbrier St., Clerk, Raymond's Inc., Washington St., Boston.
Regan, Thomas W., 180 Westville St., Draftsman, Di-An Controls Inc., 40 Leon St., Boston.
Reilly, Jean P., 207 Bowdoin St., Clerk Typist, Heigham, Thielson, Whitredge & Reid Insurance Co., 50 Congress St., Boston.
Renehan, John P., 28 Oakley St., Truck Foreman, Hayes Bickford Lunch Sys. Inc., 32 Garrison St., Boston.
Renton, Mary V., 60 Percival St., Bookkeeper, Edwin Case Shoe, 39 Winter St., Boston.
(Husband) Chemist, K. J. Quinn Co., 195 Canal St., Malden.
Roos, Arthur W., 34 Linden St., Maintenanceman, F. S. Webster, 1 Amherst St., Cambridge.
Roos, John J., 17 Levant St., Shipper, Lafayette Radio Corp., 110 Federal St., Boston.
Roose, Paul V., 466 Columbia Rd., Electrical Engineer, Boston Edison Co., 39 Boylston St., Boston.
Rowe, Francis W., 27 Greenbrier St., Truck Driver, Royal Crown Cola Co., 49 Elmwood St., Newton.
Rudinsky, Walter, 27 Holiday St., Pattern Maker, Boston Electro Steel, 53 Gerard St., Roxbury.
Russell, Joseph V., 14 Glendale St., Pattern Maker, Hersey Sparling Water Meter Co., Elm St., Dedham.
Russell, Mildred J., 1415 Dorchester Av., Clerk, U. S. Dept. of Naturalization, 150 Tremont St., Boston.

Salibe, George, 19 Everton St., Repairman, United Machine & Electrical Works, 228 Harrison Av., Boston.
Sammon, Catherine, 4 Glen St., Inspector, William Davies, 22 Fayette St., Boston.
(Husband) Inspector, Gillette Safety Razor Co., Gillette Pk., South Boston.

Ward 15, continued.

Sammon, James J., 4 Glen St., Head Inspector, Gillette Safety Razor Co., Gillette Pk., South Boston.
Samuel, Henry, 1 Josephine St., Electronics Technician, Epsco Inc., 275 Massachusetts Av., Cambridge.
Sawyer, John J., 19 Corona St., Foreman, Kinney Mfg. Co., 3520 Washington St., Jamaica Plain.
Scanlon, Cornelius, 70 Hamilton St., Supervisor, Jordan Marsh Co., Washington St., Boston.
Scanlon, William J., 51 Norton St., Shipfitter, U. S. Naval Shipyard, Charlestown.
Scannell, Catherine F., 349 Columbia Rd., Instructress, New Eng. Tel. & Tel. Co., 185 Franklin St., Boston.
Shamber, Walter, 95 Mt. Ida Rd., Manager, King Square Tavern Inc., 315 Adams St., Dorchester.
Shaw, Helen A., 13 Duncan St., Solderer, Pollock Corp., Freeport St., Dorchester.
(Husband) Stock Clerk, National Cash Register, Commonwealth Av., Boston.
Shea, John F., 228 Hamilton St., Electrician, Bethlehem Steel Co., Quincy.
Shea, Norman E., 37 Robinson St., Warehouseman, A. & P. Tea Co., 1 Everett St., Westwood.
Shea, Raymond, 44 Westville St., IBM Operator, Commander 1st C. G. District, 427 Commercial St., Boston.
Sheehan, John M., 11 Adams St., Foreman, H. Harris & Co., Inc., 145 Northern Av., Boston.
Shields, Dorothy M., 42 Richfield St., Sales Clerk, William Filene's Sons Co., Washington St., Boston.
(Husband) Machine Operator, Gillette Razor Co., Gillette Pk., South Boston.
Sibella, Francis, 2 Kane St., Machine Operator, Dorchester Ice Cream Co., 12 Neponset av., Dorchester.
Simmons, William J., 98 Dakota St., Letter Carrier, U. S. Post Office, South Postal, Boston.
Simon, Leo, 25 Greenbrier St., Illustrator, U.S.A.F. Cambridge Research Center, Hanscomb Field, Bedford.
Sissenwine, William, 151 Homes Av., Dentist, Self Employed, 1453 Dorchester Av., Dorchester.
Smith, Charles E., 16 Westville St., Shipper, Packard Paint & Varnish Co., 99 Potter St., Cambridge.
Sorocky, Walter, 54 Dakota St., Carpenter, B. F. Goodrich Co., Nichols Av., Watertown.
Souza, Joseph W., 6 Corwin St., Electronic Technician, Mass. Institute of Tech., 77 Mass Av., Cambridge.
Spaulding, Leonard V., 8 Corwin St., Salesman, Film Service Lab., 249 Columbus Av., Boston.
Stace, Alexander J., 4A Ware St., Accountant, Mass. Bonding & Ins. Co., 10 Post Office Square, Boston.

Ward 15, continued.

Stack, Richard, 1396 Dorchester Av., General Worker, Allied Resin Products Corp., 216 Milk St., Boston.
Stamp, William G., 1452 Dorchester Av., Messenger, Bell Messenger Service, 176 Federal St., Boston.
Stanlake, Joseph G., 47 Charles St., Collector, MTA, 31 St. James Av., Boston.
Stanton, Patrick J., 30 Mt Ida Rd., Tractor Operator, A. & P. Tea Co., 1 Fitchburg St., Somerville.
Sullivan, Doris M., 27 Speedwell St., Clerk, New Eng. Tel. & Tel. Co., 6 Bowdoin Square, Boston.
Sweeney, Edward J., Jr., 3 Greenmount St., Telegrapher, Western Union Telegraph Co., 230 Congress St., Boston.
Sweeney, John H., 15 Drayton Av., Turbine Tender, Boston Edison Co., 776 Summer St., Boston.
Swierk, Walter F., 17 Leroy St., Selector, Elm Farm Foods Inc., 40 Guest St., Brighton.
Szymczak, Edward J., 12 Boyd St., Letter Carrier, U. S. Post Office, Dorchester.

Tansey, Joseph T., 50 Lyon St., Electrician, Bethelehem Steel Co., Quincy.
Thornton, Nora F., 83 Adams St., Secretary, Hiram Walker G. & W. Sales Corp., 837 Statler Office Bldg., Boston.
(Husband) Salesman, Flower Market Florists, 538 Tremont St., Boston.
Thornton, Paul R., 83 Adams St., Radio-Comm. Dispatcher, Com. of Mass. 100 Nashua St., Boston.
Tierney, Paul K., 41 Blakeville St., Machine Operator, Walworth Co., 1515 Washington St., Braintree.
Tobin, Thomas, 41 Hamilton St., Parts Manager, White Motor Co., 930 Commonwealth Av., Boston.
Tocher, Stewart W., 21 Payson Av., Electrician, Boston Edison Co., 39 Boylston St., Boston.
Tondorf, Francis A., 347 Bowdoin St., Bartender, Arthur A. Siegal, 732 Dudley St., Dorchester.
Toomey, John J., 27 Bowdoin St., Operator, MTA, 31 St. James Av., Boston.
Tosone, Mary, 11 Puritan Av., typist, Sears Roebuck & Co., 201 Brookline Av., Boston.
Touhey, John J., 22 Lyon St., Truckman, Boston Edison Co., 1165 Mass. Av., Roxbury.

Vannelli, Joseph M., 19 Speedwell St., Shipfitter, Bethlehem Steel Co., Fore River, Quincy.
Vaughan, Thomas J., 56 Charles St., Pipefitter, Bethlehem Steel Co., Howard St., Quincy.
Vaughn, Harold, 27½ Dickens St., Electrician, Boston Naval Shipyard, Charlestown.
Venesky, Joseph, 41 Charles St., Iron Worker, Grossier & Schlager Iron Works, 84 Washington St., Somerville.
Visganis, Victor J., 201 Hamilton St., Car Inspector, Boston & Maine R.R., 150 Causeway St., Boston.

Ward 15, continued.

Wall, Edward J., 63 Charles St., Plumber, Boston Housing Authority, 230 Congress St., Boston.
Wall, Marie E., 97 Bird St., Switchboard Operator, E. Van Noorden Co., 100 Magazine St., Roxbury.
Walsh, Coleman F., 85 Draper St., Water Meter Tester, Hersey Sparling Water Meters, 250 Elm St., Dedham.
Ward, Patrick J., 152 Holmes Av., Bartender, James McCarthy, 1921 Dorchester Av., Dorchester.
Watt, Leonard A., 12 Clarkson St., Draftsman, Bethlehem Steel Corp., Fore River Shipyard, Quincy.
Welch, Joseph J., Jr., 90 Church St., Cable Splicer, Boston Edison Co., 1165 Mass. Av., Roxbury.
Welch, William C., 13 Fernald Ter., Clerk, Texaco Inc., 830 Boylston St., Brookline.
Welch, William F., 13 Fernald Ter., District Sales Representative, The Texas Co., 20 Providence St., Boston.
West, Herbert N., 204 Hamilton St., Sales Engineer, Westinghouse Elec. Corp., 10 High St., Boston.
Whalen, Henry F., Jr., 223 Hamilton St., Field Supervisor, General Electric Co., Schenectady, New York.
Whalen, Lawrence F., 34 Linden St., Maintenanceman, Edgerton Germeshausen & Grier, 160 Brookline Av., Boston.
White, Francis X., 71 Draper St., Cook and Truck Driver, Codman Caterer, 41 River St., Dorchester.
Wilkie, Joseph K., 141 Draper St., Mechanical Inspector, Mass. Inst. of Tech., 77 Massachusetts Av., Cambridge.
Wilkinson, Kenneth G., 180 Hamilton St., Shipper, Stern Can Co., Inc., 71 Von Hillern St., Dorchester.
Williams, Edward S., 383 Geneva Av., Sheet Metal Worker, Park L. Davis, 9 Banton St., Dorchester.
Wise, Francis E., 79 Westville St., Warehouseman, Merck Sharp & Dohme, 40 A St., Needham Heights.
Wyman, James W., 76 Bird St., Clerk, First National Bank, 67 Milk St., Boston.

Yodzio, Leonard F., 46 Lyon St., Mechanical Draftsman, Bethlehem Steel Co., Howard St., Quincy.
York, Raymond J., 10 Rill St., Troubleman, Boston Edison Co., 39 Boylston St., Boston.
Young, Kenneth T., 499 Columbia Rd., Expediter, Pneumatic Scale Corp., Ltd., Newport Av., Quincy.
Yout, Robert J., 16 Eunice St., Clerk, Supreme Market, Dorchester.

Zyra, Louis A., 53 Hancock St., Pipefitter, Bethlehem Steel Co., Quincy.

WARD 16.

Abbruzzese, Rocco W., 49 Grayson St., Electrician, U. S. Gypsum Co., 600 Chelsea St., Charlestown.
Allen, Carolyn, 15 Beale St., Packer, Keystone Mfg. Co., Hallet St., Dorchester.
Allen, William F., 39 Minot St., Guard, First National Bank, 67 Milk St., Boston.
Ambrose, Vincent F., 29 Mill St., Meat Cutter, A. & P. Food Stores, Atlantic Av., Boston.
Anderson, Coleman J., 9 Centre Av., Meter Repairman, Boston Edison Co., 1165 Massachusetts Av., Boston.
Angland, David J., 28 Glenrose Rd., Sales Manager, Youngstown Steel Products Co., 250 Stuart St., Boston.
Arens, Frederick V., 140 Minot St., Postal Clerk, U. S. Post Office, Back Bay, Boston.
Arsenault, Joseph M., 28 Parkman St., Carpenter, Raymond's, Inc., 356 Washington St., Boston.
Aspessi, Helen J., 685 Adams St., Telephone Operator, N. E. Tel. & Tel. Co., 26 Waverly St., Roxbury.
(Husband) Shipper, B. L. Makepeace, Boylston St., Boston.

Babson, Harold C., 1749 Dorchester Av., Machine Operator, Brigham's Inc., 40 Ames St., Cambridge.
Bairstow, James F., 1747 Dorchester Av., Manager, Phillip F. Ward, 229 State St., Boston.
Banks, Lester J., 5 Cheverus Rd., Serviceman, National Cash Register Co., 537 Commonwealth Av., Boston.
Barbour, Joseph J., 19 Delmont St., Accountant, Cody Distributing Co., 54 Clayton St., Dorchester.
Barry, John P., 4 Brookvale St., Shipping Clerk, Haffenreffer & Co., Inc., 30 Germania St., Jamaica Plain.
Barry, Maureen A., 29 North Munroe Ter., Supervisor, N. E. Tel. & Tel. Co., 185 Franklin St., Boston.
Barry, William J., 10 Newhall St., Mechanic, Hayes & Shea, 20 Aberdeen St., Boston.
Baszynski, Edna, 121 Park St., Enumerator, R. L. Polk, 99 Bedford St., Boston.
(Husband) Steel Worker, A. O. Wilson, Smith Pl., Cambridge.
Bechtner, Charlotte, 36 Milton St., Housewife.
(Husband) Superintendent, Allis Chalmers, Hyde Park.
Beer, Frederick B., 22 Melbourne St., Clerk, Boston Naval Shipyard, Charlestown.
Berchtold, Olga P., 22 Sylvester Rd., Secretary, Keystone Mfg. Co., 151 Hallet St., Dorchester.
(Husband) Sales Manager, South End Auto Parts Co., 696 Columbus Av., Boston.

Ward 16, continued.

Berzinis, Albyn J., 38 Rosselerin Rd., Printer, Libbie Printing Co., 345 Cambridge St., Allston.

Biase, James R., 90 Neponset Av., Caterer, Catherine Machaud, 41 River St., Dorchester

Blessington, Charles A., 32 Glenrose Rd., Operator, Metropolitan Transit Auth., Park Square Building, Boston.

Blixt, John A., 23 Delmont St., Mechanic, Milton Auto Sales, Inc., 95 Eliot St., Milton.

Bluemling, Jacob W., 65 Whitten St., Clerk, Salada-Sherriff-Horsey, Inc., 399 Washington St., Woburn.

Boles, James W., 46 Victory Rd., Photographer, Machine Composition Co., 470 Atlantic Av., Boston.

Bombaci, Virgilio, 9 Elm St., Clerk, U. S. Post Office, Station 22, Dorchester.

Bouchie, Marion E., 4 Remington St., Checker, Jordan Marsh Co., Washington St., Boston.

Boushell, Arthur J., 32 Granville St., Printer, Rand-Avery-Gordon-Taylor, 871 Commonwealth Av., Boston.

Bowers, Edward A., 127 Melville Av., Printer, Recording & Statistical Corp., 55 Wm. T. Morrissey Blvd., Dorchester.

Bradley, George R., 136 Neponset Av., Steel Worker, Mass. Engineering Co., 15 Fayette St., North Quincy.

Brake, Roland A., 11 Rowena St., Sexton, All Saints Church, 209 Ashmont St., Dorchester.

Bronski, Robert P., 3 Roseland St., Transfer Clerk, U. S. Post Office, South Station, Boston.

Brown, William C., 116 Lonsdale St., Installer, N. E. Tel. & Tel. Co., 8 Harrison Av., Boston.

Burke, Helen E., 26 St. Marks Rd., Observer, N. E. Tel. & Tel. Co., 185 Franklin St., Boston.

Burke, Laurence G., 67 Chickatawbut St., Manager, Prudential Ins. Co., 20 Edgewater Drive, Mattapan.

Burke, Thomas J., 11 Saranac St., Salesman, Ward Steel Co., 87 Rindge Av., Cambridge.

Burke, William P., 14 Arbroth St., Clerk, New York Central Railroad, South Station, Boston.

Burleigh, Philip W., 19 Carruth St., Assistant Purchasing Agent, Raytheon Mfg. Co., Seyon St., Waltham.

Burley, Edward L., 29 Gibson St., Dental Technician, Century Dental Lab., 629 Washington St., Dorchester.

Burns, John T., 19 Helena Rd., Salesman, Genest Baking Co., 320 Green St., Cambridge.

Burzyk, Henry R., 152 Minot St., Repairman, N. E. Tel. & Tel. Co., 175 Adams St., Dorchester.

Butler, Joseph R., 90 Lonsdale St., Laboratory Technician, Walter Baker Co., Pierce Sq., Dorchester.

Butt, Thomas, 244 Park St., Oysterman, Laurence A. Greaves, 41 Union St., Boston.

Ward 16, continued.

Byrne, Delia, 87 Victory Rd., Machine Operator, N. E. Confectionery Co., 254 Massachusetts Av., Cambridge.
(Husband) Machinist, Standard Rivet Co., 71 A St., South Boston.

Cadogan, Constance, J., 100 Bushnell St., Telephone Operator, Western Union Telegraph Co., 230 Congress St., Boston.
Cain, Gertrude R., 1974 Dorchester Av., Book Binder, Cuneo Press, 215 First St., Cambridge.
Calderoni, Stephen A., 67 Rockne Av., Sweeper, Boston Edison Co., 39 Boylston St., Boston.
Calnan, Joseph F., 7 Leslie St., Cost Clerk, Bethlehem Steel Co., 97 East Howard St., Quincy.
Cardillo, Robert, 3 Mill St., Painter, William K. Beane, 575 Boylston St., Boston.
Carey, Mildred M., 70 Florida St., Machine Operator, Walter Baker Co., Pierce Sq., Dorchester.
(Husband) Draftsman, Du Fill Association, Beacon St., Boston.
Carney, Charles L., 2 Everett St., Rigger, Bethlehem Steel Co., East Howard St., Quincy.
Carr, Elizabeth H., 48 Franconia St., Housewife.
(Husband) Clerk, City of Boston, City Hall, Boston.
Carten, Thomas J., 67 Oakton Av., Letter Carrier, U. S. Post Office, Quincy.
Carty, Timothy, 33 King St., Millwright, General Foods Corp., Pierce Sq., Dorchester.
Cavaleri, Francesco, 6 Water St., Shipper, A. J. Meyer Corp., 31 Harrison Av., Boston.
Cawley, John C., 500 Adams St., Inventory Counter, U.S.A.F. Cambridge Research Center, Bedford.
Cesarini, Althea, 594 Adams St., Presser, Harwill of Boston, Inc., 15 Kneeland St., Boston.
(Husband) Spotter (Garment), L. H. Daloz, Inc., 11 Humphreys St., Dorchester.
Ceurvels, Joseph P., 8 Saco St., Driver, Boston Globe, 135 Morrissey Blvd., Dorchester.
Cheney, Frank L., 10 Barrington Rd., Messenger, Lee Higginson Corp., 50 Federal St., Boston.
Ciampoli, Joseph A., 39 Grayson St., Manager, Adams Theatre, 735 Adams St., Dorchester.
Cloonan, Lucy C., 116 Lonsdale St., Commercial Practice Assistant, N. E. Tel. & Tel. Co., 185 Franklin St., Boston.
Coletta, Gilbert J., 20 Whitten St., Book Printer, F. H. Gilson Co., 40–44 Winchester St., Boston.
Collings, Ernest C., 24 Santuit St., Electrician, Self Employed, 24 Santuit St., Dorchester.
Collins, Catherine L., 63 Whitten St., Salesgirl, R. H. Stearns Co., 140 Tremont St., Boston.
(Husband) Janitor, Boston Globe, 135 Morrissey Blvd., Dorchester.

Ward 16, continued.

Collins, Curtis S., 158 Milton St., Salesman, Gulf Oil Corp., 3593 Washington St., Jamaica Plain.
Collins, Vincent A., 31 Roseland St., Shipper, Swift Co., 7 Medford St., Somerville.
Collyer, James M., 5 Houghton St., Milkman, H. P. Hood & Son's, 40 Mallard Av., Dorchester.
Condon, David P., 46 Dix St., Meat Cutter, A. & P. Tea Co., 520 Atlantic Av., Boston.
Coner, Richard J., 555 Ashmont St., Auditor, Mass. Bonding & Ins. Co., 10 Post Office Sq., Boston.
Conley, Michael J., 6 Whitten St., Mechanic, MTA, Park Square Bldg., Boston.
Conlon, James J., 17 Lincoln St., Mechanic, Strand Garage, 171 Huntington Av., Boston.
Conlon, John P., 93 Westglow St., Machine Operator, American Can Co., 9 B St., Needham.
Connolly, John F., 48 Auriga St., Sales Clerk, The Central Foundry Co., 20 Providence St., Boston.
Connolly, Patrick J., 19 Santuit St., Supervisor, Jordan Marsh Co., 450 Washington St., Boston.
Connolly, Patrick J., 37 Templeton St., Shipper, Great A. & P. Tea Co., 151 Northern Av., Boston.
Connor, Michael, 59 King St., Foreman, Boston Gas Co., 144 McBride St., Jamaica Plain.
Connor, William E., 2082 Dorchester Av., Salesman, H. P. Hood & Sons, 500 Rutherford Av., Charlestown.
Connors, Alexander, 6 Ashland St., Clerk, Gar-Wood, 316 North Beacon St., Brighton.
Corcoran, William D., 25 Frost Av., Steamfitter, Boston Edison Co., Boston.
Correia, Arthur F., 57 Redfield St., Coppersmith, Boston Naval Shipyard, Charlestown.
Counihan, James J., 11 Fossdale Rd., Stockman, Sears, Roebuck & Co., 201 Brookline Av., Boston.
Courtney, Daniel J., 497 Ashmont St., Gas Station Prop., Courtney's Jenney Station, 345 Mystic Av., Somerville.
Crafts, Mary G., 3 Sylvester Rd., Press Operator, National Laundry, 1208 Dorchester Av., Dorchester.
Craman, Dorothy M., 17 South Munroe Ter., Telephone Operator, Railway Express Agency, 710 Atlantic Av., Boston.
(Husband) Platform Sorter, Railway Express Agency, 710 Atlantic Av., Boston.
Cronin, Arthur J., 51 King St., Coppersmith, Boston Naval Shipyard, Charlestown.
Curley, George F., 138 Milton St., Ledger Clerk, Westinghouse Electric Corp., 10 High St., Boston.
Currier, Frederick M., 16 Beaumont St., Underwriter, Pennsylvania Ins. Co., 44 Broad St., Boston.

Ward 16, continued.

Dacey, Charles F., 24 Norwood St., Claims Examiner, Veteran's Administration, 1 Beacon St., Boston.
Dagle, Ernest E., 474 Talbot Av., Mail Carrier, U. S. Post Office, Roxbury.
Darling, Frank Corey, 3 Lorenzo St., Receiver, Supreme Markets, Inc., 615 Hancock St., Quincy.
DaSilva, Raul A., 228 Park St., Postal Clerk, U. S. Post Office, Boston.
Davey, Michael J., 24 Chickatawbut St., Bartender, Tom English, 1134 River St., Hyde Park.
Davey, Wesley J., 329 Adams St., Order Clerk, Northeastern Distributors Co., 304 Vassar St., Cambridge.
Davidowicz, Charles M., 609 Adams St., Supervisor, Western Union Tel. Co., 218 Congress St., Boston.
Davis, Paul F., 155 Train St., Purchasing Agent, Hearthstone Ins. Co. of Mass., 395 Commonwealth Av., Boston.
DeMille, Leo F., 16 Shepton St., Clerk, Stop & Shop, Inc., 393 D St., South Boston.
Desmond, Edmund D., 5 Pope's Hill St., Textile Chemist, Dyecraftsmen, Inc., 349 Lincoln St., Hingham.
Deveau, Leonard E., 7 Tilman St., Office Machine Mechanic, John Hancock Mutual Life Ins. Co., 200 Berkeley St., Boston.
Devine, Walter S., 298 Neponset Av., Post Office Superintendent, U. S. Government, 424 Broadway, South Boston.
DeWitt, John A., 65 Dix St., Maintenanceman, Salada-Shirriff-Horsey, 199 Washington St., Woburn.
DiBlasi, Charles R., 590 Ashmont St., Restaurant Owner, Self Employed, 1530 Dorchester Av., Dorchester.
DiPaolo, Paul, 12 Stock St., Biller, Kivvie & Joe Kaplan, 195 South St., Boston.
Dobbins, William J., Jr., 46 Victory Rd., Salesman, Francis H. Curtin Ins. Agency, 689 Concord Av., Cambridge.
Doherty, James J., 214 Neponset Av., Salesman, Lewen Mathes Co., 729 Boylston St., Boston.
Dolan, Agnes D., 38 Laban Pratt Rd., Service Assistant, American Telephone Co., 185 Franklin St., Boston.
Dolan, Joseph M., 25 Glenrose Rd., Cable Splicer, Boston Edison Co., 39 Boylston St., Boston.
Dolan, Patrick J., 239 Centre St., Cutter, Forbes Lithograph, 1 Forbes St., Chelsea.
Doll, Walter F., 89 Train St., Asst. Manager, Household Finance Co., 59 Temple Pl., Boston.
Donovan, Elinor, 2064 Dorchester Av., Secretary, John Hancock Mutual Life Ins. Co., 200 Berkeley St., Boston.
Donovan, Paul A., 596 Gallivan Blvd., Photo Engraver, Donovan & Sullivan, 270 Congress St., Boston.
Donovan, William J., 8 Norwood St., Elevator Operator, First National Bank of Boston, 67 Milk St., Boston.
Doocey, Percy J., 15 McKone St., Janitor, Harvard University, Cambridge.
Dooley, Thomas O., 15 Fairfax St., Carpenter, MTA, Everett.

Ward 16, continued.

Downey, John E., 1621 Dorchester Av., Auditor, Employers' Group Ins. Cos., 40 Broad St., Boston.
Doyle, Horace M., 19 King St., Auxiliary Tender, Boston Edison Co., 182 Tremont St., Boston.
Doyle, John J., 36 Shepton St., Bartender, Tremont Tavern, 334 Tremont St., Boston.
Duffy, James J., 16 Patterson St., Salesman, John Hancock Ins. Co., 773 Adams St., Dorchester.
Duffy, Mary T., 1 Remington St., Clerk, John Hancock Mutual Life Ins. Co., 200 Berkeley St., Boston.
Dugas, Harry W., 15 Leslie St., Carpenter, Self Employed, 157 Emerson St., South Boston.
Dunnett, James, 28 Pierce Av., Seedsman, Joseph Breck & Sons, Inc., 401 Summer St., Boston.

Eddleman, William H., 50 Whitten St., Salesman, Hardware Mutual Casualty Co., 31 St. James Av., Boston.
Egan, Alice , 4 Ely Rd., Clerk, Boston Edison Co., 39 Boylston St., Boston.
Ellis, Edward Patrick, 47 Chickatawbut St., Cab Driver, Joseph Amaru, 79 Albany St., Boston.
Emerson, Mary A., 64 Brent St., Secretary, Naval ROTC Unit, 25 Francis Av., Cambridge.
Erwin, Richard W., 25 Train St., Railway Expressman, Railway Express Inc., South Station, Boston.
Esposito, Louie P., 8 Arbroth St., Service Supervisor, American Tel. & Tel. Co., 125 Milk St., Boston.
Evans, Robert T., 16 Nixon St., Kitchen Man, Howard Johnson, 555 Concord Av., Cambridge.
Everson, James J., Jr., 14 Becket St., Installer, N. E. Tel. & Tel. Co., 50 Oliver St., Boston.

Farina, Salvatore A., 17 Ashland St., Pharmaceutical Representative, Wyeth Labs., 230 Commercial St., Malden.
Farrell, John J., 12 Hallet St., Dog Trainer, Clem Zwack, 16 Lexington Av., Hyde Park.
Farrell, William J., 53 Minot St., Collector, Boston Edison Co., 39 Boylston St., Boston.
Fasano, Philip J., 4 Melbourne St., Warehouseman, H. A. Johnson Co., North Beacon St., Brighton.
Feehan, William J., 12 Houghton St., Machine Operator, Clifford Mfg. Co., 152 Grove St., Waltham.
Fell, Frank G., 54 Wainwright St., Serviceman, Boston Gas Co., 100 Arlington St., Boston.
Finlay, Harold W., 67 Chickatawbut St., Engineer, A. & P. Tea Co., 151 Northern Av., Boston.
Finn, Chester A., 4 Remington St., Telephone Worker, N. E. Tel. & Tel. Co., 23 Marion St., Brookline.
Finn, Eleanor F., 46 Florida St., Clerk, Jenney Mfg. Co., 230 Boylston St., Chestnut Hill.

Ward 16, continued.

Finn, Kathryn J. P., 195 Ashmont St., Secretary, Dennison Mfg. Co., 38 Chauncy St., Boston.
Finn, Mary K., 24 Glenrose Rd., Senior Clerk, N. E. Tel. & Tel. Co., 50 Oliver St., Boston.
Fitzgerald, Mary R., 59 King St., Supervisor, N. E. Tel. & Tel. Co., 50 Oliver St., Boston.
Fitzgerald, Robert F., 1604 Dorchester Av., Electrician, Boston Naval Shipyard, Charlestown.
Fitzpatrick, Gertrude M., 59 Westglow St., Telephone Operator, Boston State Hospital, 591 Morton St., Dorchester.
(Husband) Boilermaker, Boston Naval Shipyard, Charlestown.
Fitzpatrick, Margaret, 229 Centre St., Supervisor, Sears Roebuck and Co., 201 Brookline Av., Boston.
Flood, Edward H., 74 Carruth St., Supervisor, MTA, 31 St. James Av., Boston.
Fogerty, Henry M., 11 Paisley Pk., Salesman, Newton Lower Falls Wine Co., 2366 Washington St., Newton.
Foley, Joseph P., 19 Pierce Av., Starter, MTA, 31 St. James Av., Boston.
Foley, Patrick F., 32 Mather St., Iron Worker, Babcock, Davis Assoc., 474 Dorchester Av., Dorchester.
Foley, Robert F., 482 Ashmont St., Salesman, Kennedy's, Inc., 32 Summer St., Boston.
Follen, Francis O., 7 Sedalia Rd., Clerk, Commonwealth of Massachusetts, State House, Boston.
Follett, Richard H., 141 Welles Av., Bookkeeper, Edward F. Kakas & Sons, Inc., 93 Newbury St., Boston.
Ford, Henry W., 89 Oakton Av., Bartender, A. J. Fleming, Inc., 79 Providence St., Boston.
Foulsham, Paul A., 45 Plain St., Staff Assistant, Boston Edison Co., 182 Tremont St., Boston.
Frazier, Marguerite R., 155 Wrentham St., Stenographer, Stone & Webster Engineering, 49 Federal St., Boston.
Fubel, Paul A. L., 3 Edwin St., Truck Driver, Brewery Worker's Local No. 8, 1117 Columbus Av., Roxbury.

Gackstatter, Leonard, 54 Minot St., Letter Carrier U. S. Post Office, Federal Bldg., Boston.
Gallagher, John J., 41 Hillsdale St., Milkman, Whiting Milk Co., 260 Washington St., Dorchester.
Gardas, Rita, 42 Huron Circle, Bookkeeper, White Partitions, Inc., P. O. Box 48, Readville.
Garland, William T., 25 Sylvester Rd., Production Agent, Boston Edison Co., 39 Boylston St., Boston.
Garrity, Robert J., 8 Becket St., Production Controller, The Hicks Corp., 1671 Hyde Park Av., Hyde Park.
Garvey, Sydney, 456 Ashmont St., Electrician, MTA, 31 St. James Av., Boston.
Gass, Frederick E., Jr., 12 Florida St., Brewery Worker, Haffenreffer & Co., 30 Germania St., Jamaica Plain.

Ward 16, continued.

Girard, Alfred, 83 Van Winkle St., Postal Clerk, U. S. Post Office, Boston.
Glynn, John F., 27 Saranac St., Painter, Bethlehem Steel Co., Howard St., Quincy.
Goggin, Maurice J., 392 Centre St., Instructor, North East Airlines, Inc., Logan International Airport, East Boston.
Gonyea, Dorothy M., 874 Adams St., Telephone Operator, N. E. Tel. & Tel. Co., 26 Waverly St., Roxbury.
(Husband) Custodian, Boston College, Commonwealth Av., Newton.
Goode, Paul Michael, 11 Radford Lane, Taxi Driver, Forest Hills Taxi, Forest Hills.
Gorham, Patrick F., 21 Hutchinson St., Watchman, Massachusetts Turnpike Authority, 80 Boylston St., Boston.
Gorman, Daniel, 1743 Dorchester Av., Operator, Parker House, Tremont St., Boston.
Grace, James M., 172 Milton St., Costman, Boston Edison Co., 182 Tremont St., Boston.
Graham, Frances G., 433 Adams St., Operator, Carter Rice Storrs & Bement, 273 Summer St., Boston.
Graham, Stephen, 42 Westglow St., Salesman, Lever Bros., Co., 31 St. James Av., Boston.
Greco, Phillip, 96 Templeton St., Engineer, General Motors Corp., 909 Providence Pike, Dedham.
Grimaldi, Vito, 393 Adams St., Machinist, Bethlehem Steel Co., 349 Marginal St., East Boston.
Gross, Robert E., 2058 Dorchester Av., Assistant Manager, David deVose, Inc., 157 Main St., Cambridge.
Gunn, James J., 19 Paisley Pk., Porter, Cuneo Press, 215 First St., Cambridge.
Gunning, Elise M., 894 Adams St., Assn't Manager, Wm. Filenes Sons Co., Washington St., Boston.

Hackett, Virginia M., 100 Welles Av., Freight Clerk, American President Lines, 89 State St., Boston.
Hajenlian, Sarah, 9 Southwick St., Stenographer, Uhl, Hall & Rich, 230 Congress St., Boston.
Hall, Harold E., 42 Cedar Grove St., Manager, Mack Trucks, Inc., 75 North Beacon St., Allston.
Hallett, George J., 95 Minot St., Installer, N. E. Tel. & Tel. Co., 8 Harrison Av., Boston.
Halloran, Michael, 48 Boutwell St., Inspector, MTA ,31 St. James Av., Boston.
Hanlon, Daniel L., 61 Garner Rd., Postal Clerk, U. S. Post Office, South Postal, Boston.
Hardy, Edwin T., 48 Cedar Grove St., Inspector, Westinghouse Electric Corp., 235 Old Colony Av., Boston.
Harper, George, Jr., 5 Manor St., Insurance Clerk, John Hancock Ins. Co., 200 Berkeley St., Boston.
Harrington, Maurice T., 13 Bruce St., Letter Carrier, U. S. Post Office, Milton.

Ward 16, continued.

Harrington, Paul T., 2 Brookvale St., Engineer, Hospital Department, City of Boston.
Harty, Roger J., 112 Train St., Draftsman, Boston Edison Co., 1165 Massachusetts Av., Boston.
Hayes, Michael J., 48 Templeton St., Inspector, Walworth Co., 1515 Washington St., South Braintree.
Henderson, Paul O., 42 Myrtlebank Av., Pipefitter, J. L. Sullivan Co., Inc., 107 Massachusetts Av., Boston.
Hickey, Frank, 63 Templeton St., Chauffeur, Walworth Co., 1515 Washing St., South Braintree.
Hickey, Mary V., 9 Pierce Av., Clerk, John Hancock Ins. Co., 200 Berkeley St., Boston.
Hoar, William J., 16 Auriga St., Salesman, Thonlyn Products Co., 6–8 Hawkins St., Somerville.
Holbrook, Joseph C., 122 Walnut St., Engineer, American Tel. & Tel. Co., 185 Franklin St., Boston.
Holland, Anna C., 86 Walnut St., Supervisor, Liberty Mutual Insurance Co., 175 Berkeley St., Boston.
Holmes, John E., 55 Manor St., Foreman, Spector Freight System, 28 Travis St., Allston.
Houghton, Julia A., 190 Neponset Av., Telephone Operator, N. E. Tel. & Tel. Co., 185 Franklin St., Boston.
Hunt, Austin P., 93 Houghton St., Machinist Helper, Tubular Rivet & Stud Co., Linden St., Wollaston.
Hunt, Edward J., 380 Centre St., Surveyor, Whitman & Howard, Inc., 89 Broad St., Boston.
Hunt, Mary E., 14 South Munroe Ter., Chief Clerk, N. E. Tel. & Tel. Co., 23 Marion St., Cambridge.
Hurst, William L., 15 Van Winkle St., Electrician, M.I.T. Lincoln Lab., 244 Wood St., Lexington.
Hutchins, Walter A., Jr., 43 Lonsdale St., Assistant Manager, John Hancock Mutual Life Ins., 200 Berkeley St., Boston.
Hynes, James Leo, 248 Park St., Clerk, Hinckley Rendering Co., 34 Shore Drive, Somerville.
Hynes, John, 34 Brookvale St., Mill Hand, Walter Baker Co., Pierce Sq., Dorchester.

Irvine, Richard W., 58 Neponset Av., Toll Service Assigner, N. E. Tel. & Tel. Co., 470 Atlantic Av., Boston.

Jacobs, Edward A., 16 North Munroe Ter., Factoryworker, Clifford Mfg. Co., 152 Grove St., Waltham.
Jacobsen, Arthur O., Jr., 355 Centre St., Installer and Repairman, N. E. Tel. & Tel. Co., 8 Harrison Av., Boston.
Jamieson, Leo W., 25 Wainwright St., Dispatcher, Boston Edison Co., 365 Massachusetts Av., Boston.
Johnson, Albert E., 26 Lonsdale St., Freight Salesman, N. Y. C. R.R., South Station, Boston.

Ward 16, continued.

Johnson, Carl A., 52 St. Brendan Rd., Analyst, National Shawmut Bank, 40 Water St., Boston.
Johnson, Frank A., 18 Franklin St., Pipe Coverer, Bethlehem Steel, Quincy Yard, Quincy.
Johnston, Francis X., 20 Bloomington St., Insurance Adjuster, Employers Group Insurance Co., 40 Broad St., Boston.
Johnston, Shaun F., 71 Pierce Av., Blacksmith, Mass. Engineering Co., Fayette St., Quincy.
Joyce, Joseph A., 10 Manley St., Auto Body Work, Forest Hills Auto Body Co., Washington St., Jamaica Plain.
Joyce, Patrick J., 250 Park St., Retired B.F.D., City of Boston, 375 Kneeland St., Boston.
Joyce, Virginia M., 2 O'Donnell Ter., Bookkeeper, Commercial Filters Corp., 2 Main St., Melrose.
Jurusz, Francis G., 18 Franconia St., Bartender, O'Hagan & McLaughlin, 1724 Washington St., Boston.

Kalakowsky, Charles B., 63 Dracut St., Electronic Engineer, A. F. Cambridge Research Laboratory, Hanscom Field, Bedford.
Kavanagh, Albert W., 33 Westglow St., Collector, M.T.A., Park Square Bldg., Boston.
Keating, John F., 3 Bruce St., Steamfitter, Hood Rubber Co., 36 Nichols Av., Watertown.
Kellard, Gerard E., 263 Park St., Salesman, W. H. S. Lloyd Co., 83 Newbury St., Boston.
Kelleher, Joseph M., 27 Pierce Av., Office Manager, Craftsman Line-up Table Co., 24 River St., Waltham.
Kelley, William F., 11 Chickatawbut St., Electronic Engineer, M.I.T. Lincoln Laboratory, 144 Wood St., Lexington.
Kelly, James P., 88 St. Marks Rd., Testman, N. E. Tel. & Tel. Co., 8 Harrison Av., Boston.
Kelly, John F., Jr., 571 Freeport St., Industrial Engineer, National Pneumatic Co., Inc., 125 Amory St., Boston.
Kelly, Matthew J., 80 Brent St., Packer, Rinkle Krinkle Paper Co., 326 A St., Boston.
Kennedy, Edward J., 32 South Munroe Ter., Postal Clerk, U. S. Post Office, Boston.
Kenney, Thomas F., 61 Franconia St., Clerk, Kenney Bros. Co., 206 Blue Hill Av., Boston.
Keough, Daniel B., 23 Boutwell St., Section Head, Bethlehem Steel Co., Quincy.
Kerr, Margaret J., 92A Oakton Av., Supervisor, Federal Reserve Bank, 30 Pearl St., Boston.
King, James W., Jr., 17 Woodworth St., Salesman, Boston Mutual Life Insurance Co., 4258 Washington St., Roslindale.
Kinsella, Joseph R., 108 Victory Rd., Receiver and Shipper, Capital Markets, 715 Morrissey Blvd., Dorchester.

Ward 16, continued.

Kozlowski, Joseph D., 6 Stock St., Hair Dresser, Wm. Filene's Sons Co., Washington St., Boston.
Kundrouf, Dorothy L., 26 Gibson St., Telephone Operator, N. E. Tel. & Tel. Co., 185 Franklin St., Boston.
Kupris, Joseph M., 9 St. Marks Rd., Piper, Monsanto Chemical Co., Everett.

LaCamera, Leo, 80 Minot St., Letter Carrier, U. S. Post Office, Fields Corner, Dorchester.
Lancaster, William F., 179 Minot St., Warehouseman, Bigelow & Dowse, Industrial Center, Needham.
Lane, Alice E., 74 Brent St., Supervisor, Employers Liability Assurance Corp., Ltd., 40 Broad St., Boston.
Lannan, Francis B., 27 Spaulding St., Accountant, Stone & Webster Service Corp., 49 Federal St., Boston.
Larner, Thomas F., 4 Myrtlebank Av., Foreman, A. Towle Co., 29 Miller St., Charlestown.
Lavin, John, 436 Ashmont St., Controller, Jordan Marsh Co., Washington St., Boston.
Leahy, Frederic B., 18 Gibson St., Factoryworker, Walter Baker Chocolate Co., Washington St., Dorchester.
Leahy, Frederick J., 299 Centre St., Army Ordnance Inspector, Boston Ordnance District, Army Base, Boston.
LeBlanc, Alfred R., 18 Laban Pratt Rd., Boilermaker, Bethlehem Steel Co., East Howard St., Quincy.
Leland, Henry G., 516 Talbot Av., Chemist, Tileston & Hollingsworth, 982 River St., Hyde Park.
Lenehan, John E., 53 Mallet St., Construction Inspector, Boston Edison Co., 1165 Massachusetts Av., Roxbury.
Lennon, Francis J., 38 Franconia St., Clerk, Old Colony Trust Co., 1 Federal St., Boston.
Lennon, John Francis, 129A Centre St., Laborer, Seymour Ice Cream Co., 12 Ericsson St., Dorchester.
Leonard, Edward F., 10 Rangeley St., Retired, Fire Department, City of Boston.
Leonard, Frederick C., 50 Train St., Asst. Proofreader, Recording & Statistical Corp., 55 Morrissey Blvd., Dorchester.
Leonard, John J., 16 Chelmsford St., Salesman, Jacme Shoe Co., Inc., 118 Lincoln St., Boston.
Leston, Phillip, 11 Blanche St., Tire Builder, C and L Tire Co., 915 Massachusetts Av., Roxbury.
Lewis, Curtis S., 39 Wrentham St., Salesman, General Baking Co., 71 Bunker Hill St., Charlestown.
Lewis, Marie A., 51 Bushnell St., Telephone Operator, N. E. Tel. & Tel. Co., 6 Bowdoin Sq., Boston.
Libby, Muriel P., 80 Florida St., Clerk, Mass. Bonding & Insurance Co., 10 Post Office Sq., Boston.
(Husband) Shipping Clerk, Chase Parker & Co., 288 Congress St., Boston.

Ward 16, continued.

Little, John J., 42 Templeton St., Elevator Operator, Boston College Trustee, Chestnut Hill, Brookline.
Lloyd, John, 5 Philip St., Machinist, Tubular Rivet & Stud Co., Linden St., Wollaston.
Logan, Joseph, 50 Rosemont St., Night Watchman, Burns Detective Agency, Inc., 10 Park Sq., Boston.
Long, James P., 28 Dix St., Clerk, National Shawmut Bank, 40 Water St., Boston.
Looney, Leo J., 69 Edwin St., Postal Clerk, U. S. Post Office, South Postal Annex, Boston.
Low, Curtis M., 7 Ely Rd., Salesman, Ward's Stationers, 57 Franklin St., Boston.
Lynch, Mildred, 16 Centre Av., Telephone Operator, N. E. Tel. & Tel. Co., 8 Harrison Av., Boston.
Lynskey, Thomas J., 20 Glenrose Rd., Guard, MTA, Park Square Bldg., Boston.
Lynsky, Edward L., 231 Ashmont St., Technician, Gillette Safety Razor Co., Gillette Pk., South Boston.

McCaffrey, John E., 18 Neponset Av., Stock Clerk, U. S. Bedford Textile Co., 91 Essex St., Boston.
McCann, Alice A., 70 Minot St., Tagger, Morton Shoe, Everett St., Brighton.
McCann, Leo D., 20 Sedalia Rd., Clerk, U. S. Post Office, Federal Bldg., Boston.
McCann, Michael C., Jr., 81 Brent St., Repairman, N. E. Tel. & Tel. Co., 26 Waverly St., Roxbury.
McCarthy, William V., 195 Milton St., Supervisor, Boston Edison Co., 39 Boylston St., Boston.
McCauley, Hugh J., 88 Houghton St., Clerk, Walker Stetson Co., 288A St., South Boston.
McCloskey, Joseph J., Jr., 6 Ainsley St., Installer, N. E. Tel. & Tel. Co., 8 Harrison Av., Boston.
McCormack, Grace E., 33 South Munroe Ter., Saleslady, Jordan Marsh Co., Washington St., Boston.
McDermott, James F., 18 Rosselerin Rd., Supt. Asst., N. E. Tel. & Tel. Co., 245 State St., Boston.
MacDonald, Howard R., 9 Glenrose Rd., Procurement Assistant, Boston Naval Shipyard, Charlestown.
McDonald, John A., 5 Glenrose Rd., Clerk, U. S. Post Office, Boston.
MacDonald, John J., 12 Althea St., Mechanic, Ford Motor Co., Somerville.
MacDonald, Ralph A., 8 Paisley Pk., Lampman, Boston Edison Co., 1165 Massachusetts Av., Boston.
McDonnell, John J., 40 Park St., Machinist, Boston Naval Shipyard, Boston.
McDonough, Walter C., 44 North Munroe Ter., Assistant Bank Examiner, Federal Deposit & Ins. Corp., 10 Post Office Sq., Boston.
MacDougall, John R., 469 Adams St., Painter, T. J. Buckley Co., 60 Prentiss St., Roxbury.

Ward 16, continued.

McFadden, Francis T., 9 Adams Ter., Machine Operator, Walter Baker Co., Pierce Sq., Dorchester.
McGann, Harold E., 2 Elm Lawn, Clerk, Boston Gas Co., 100 Arlington St., Boston.
McGeary, Francis J., 148 Train St., Salesman, Thayer McNeil Co., 47 Temple Pl., Boston.
McGerity, Charles A., 607 Gallivan Blvd., Parts Salesman, Cadillac Olds of Boston, 808 Commonwealth Av., Boston.
McGillivray, Angus J., 64 Granite Av., Telephone Installer, N. E. Tel. & Tel. Co., 1070 Hancock St., Quincy.
McGowan, Thomas R., 3 Mather St., Stockman, Boston Naval Shipyard, Charlestown.
McIntire, William C., 7 Granville St., Electrician, Boston Naval Shipyard, Charlestown.
McKeen, Joseph L., Jr., 32 Mallet St., Electrician, Bethlehem Steel Co., Howard Av., Quincy.
McKenna, Joseph V. L., 93 Brent St., Carpenter, John J. Dunphy, 64 Billings St., Quincy.
MacKenzie, Robert L., 9 Branton St., Salesman, B. B. Chemical Co., 784 Memorial Drive, Cambridge.
McLaughlin, Anthony J., 31 King St., Janitor, Bethlehem Steel Co., Howard St., Quincy.
McLaughlin, John P., 18 Tolman St., Podiatrist, Dr. S. M. Silk, 2 Central Sq., Cambridge.
McLellan, Alexander, 20 Manley St., Carpenter, John Bowen, Boston St., Dorchester.
McLellan, Donald A., 53 Hillsdale St., Carpenter, N. J. MacDonald & Sons, Gibson St., Dorchester.
McLoud, Doris, 2A Melbourne St., Division Sales Manager, The Spinella Co., Inc., Niagara Falls, New York.
MacNeil, Augustus, 7 Santuit St., Gateman, Boston Terminal Corp., South Station, Boston.
McNulty, Alfred E., 10 Charlemont St., Meter Reader, Boston Gas Co., 100 Arlington St., Boston.
Madden, Robert W., 52 Templeton St., Wool Waste Buyer-Salesman, Forte Dupee Sawyer Co., 311 Summer St., Boston.
Maguire, Grace I., 385 Adams St., Clerk, N. E. Tel. & Tel. Co., 1070 Hancock St., Quincy.
(Husband) Pipefitter, U. S. Gypsum Co., Chelsea St., Charlestown.
Mahoney, Charles J., 115 Welles Av., Salesman, John Hancock Life Ins. Co., 200 Berkeley St., Boston.
Mahoney, Mary T., 16 Becket St., Clerk-Typist, N. E. Tel. & Tel. Co., 185 Franklin St., Boston.
Mahoney, Robert M., 84 Carruth St., Schedule Supervisor, N. E. Tel. & Tel. Co., 233 State St., Boston.
Maloney, James J., 145 Walnut St., Airline Agent, American Airlines, Inc., Logan Airport, East Boston.
Manning, Francis X., 30 Dracut St., Foreman, Buck Printing Co., 145 Ipswich St., Boston.

Ward 16, continued.

Manning, Mary A., 23 Verdun St., Elevator Operator, Ames Co., 1 Court St., Boston.

Manning, Robert A., 7 Humes Rd., Foreman, N. E. Tel. & Tel. Co., 6 Bowdoin Sq., Boston.

Mansfield, Herbert, 574 Freeport St., Thermoplastic Coater, Bemis Associates, 294 Pleasant St., Watertown.

Markowski, Aloysius T., 5 Presley Rd., Chemical Worker, Monsanto Chemical Co., Chemical Lane, Everett.

Maxfield, Edgar H., 27 Semont Rd., Collection Clerk, Boston Edison Co., 39 Boylston St., Boston.

Maynard, Alfred C., 2 Grayson St., Salesman, Metropolitan Life Ins. Co., 215 Adams St., Dorchester.

Medick, Michael, 91 Bushnell St., Structural Engineer, Badger Mfg. Co., 363 Third St., Cambridge.

Meehan, Kathleen M., 177 Train St., Secretary, Boston Veterans Administration Hospital, 150 So. Huntington Av., Jamaica Plain.

Melcher, Robert P., 7 Tolman St., Retail Foreman, H. P. Hood & Sons, Rutherford Av., Charlestown.

Melchin, Lewis E., 52 Beaumont St., Printer, University Press, 11 Leon St., Roxbury,

Meneely, William F., 5 Stock St., IBM Operator, Employers Group, 110 Milk St., Boston.

Messana, Salvatore, 6 Norwood St., Electronic Inspector, Raytheon Mfg. Co., Gore St., Waltham.

Miglierina, Theodore G., 29 Wilcox Rd., Cargo Manager, Pan American World Airways, Logan Airport, Boston.

Mihal, Philip R., 5 Marlowe St., Cleaner, Eastern Air Lines, Inc., Logan Airport, East Boston.

Miller, Francis X., 244 Park St., Mail Handler, Postal Transportation Service, Post Office, South Station, Boston.

Miller, Frederick A., Jr., 349 Adams St., Truck Driver, Dooley Bros., Inc., 39 George St., Roxbury.

Miller, George F., 46 Chelmsford St., Machinist, F. A. W. Armstrong Inc., 364 Atlantic Av., Boston.

Mitchell, William J., 44 Crockett Av., Night Watchman, Merchants National Bank, 28 State St., Boston.

Montague, George W., Jr., 60 Westmoreland St., Office Manager, J. F. White Contracting Co., P. O. 358, Westwood.

Moore, Henry L., 115 Minot St., Manager, Western Union Tel. Co., 60 School St., Boston.

Moore, Richard J., 1602 Dorchester Av., Sign Painter, Self Employed, 1602 Dorchester Av., Dorchester.

Moore, William P., 147 Elmer Rd., Assembler, Elliott Industries Inc., 143 Albany St., Boston.

Moroney, Thomas M., 14 Parkman St., Manager, Old Corner Book Store, 50 Bromfield St., Boston.

Morrison, James J., 245 Park St., Garageman, U. S. Post Office, A Street Garage, South Boston.

Ward 16, continued.

Morrison, James P., 18 Glide St., Compositor, Hearst Corp., Record-American, 5 Winthrop Sq., Boston.
Morrissey, William F., 49 Wainwright St., Salesman, Home Reader Service, Inc., 426 Park Square Building, Boston.
Mosher, Ralph D., 32 Minot St., Supervisor, Mason Neillan Regulator Co., Nahatan St., Norwood.
Mulhane, Margaret F., 46 So. Munroe Ter., Service Observer, N. E. Tel. & Tel. Co., 185 Franklin St., Boston.
Mullen, Mary E., 8 Blackwell St., Clerk, N. E. Tel. & Tel. Co., 159 Upland Rd., Quincy.
Munn, William, 73 Neponset Ave., Motor Messenger, Western Union, 230 Congress St., Boston.
Murphy, Eugene, 80 Crockett Av., Fireman, Tubular Rivet & Stud Co., Linden St., Allston.
Murphy, Frederick J., 133 Walnut St., Foreman of Mails, U. S. Post Office, South Postal Annex, Boston.
Murphy, James A., 126 Melville Av., Steel Worker, Ward Steel Co., 87 Rindge Av., Cambridge.
Murphy, James Francis, 20 Faulkner St., Pan Washer, Walter Baker & Co., Pierce Sq., Dorchester.
Murphy, James J., Jr., 11 Gibson St., Hackney Driver, State Taxi Co., 10 Roxbury St., Roxbury.
Murphy, James W., 372 Neponset Av., Mechanic, First National Stores, 5 Middlesex Av., Somerville.
Murphy, Michael G., 61 Pierce Av., Agent, John Hancock Mutual Life Ins. Co., 18 Oliver St., Boston.
Murphy, Neil F., 4 Endicott Ter., Bus Driver, MTA, 31 St. James Av., Boston.
Murphy, Richard J., 10 Houghton St., Mechanical Researcher, Mass. Inst. of Tech., 77 Massachusetts Av., Cambridge.
Murray, William J., Jr., 10 Hutchinson St., Engraver, Willaim J. Murray, 313 Washington St., Boston.

Nash, Edwin H., 120 Wrentham St., Foreman, Walter Baker Co., Pierce Square, Dorchester.
Nault, Raymond L., 187 Neponset Av., Operator, MTA, St James Av., Boston.
Needham, John A., 376 Centre St., Statistical Clerk, Boston Naval Shipyard, Charlestown.
Nelson, Harold J., 6 Edwin St., Meat Packer, Armour & Chamberlin Co., 301 Southampton St., Boston.
Nichols, Kenneth W., 5A Lorenzo St., Instrument Maker, Gamewell Co., 1238 Chestnut St., Newton Upper Falls.
Niemi, Fred, 109 Welles Av., Electrician, Bethlehem Steel Co., Quincy.
Nihill, Daniel L., 516 Talbot Av., Wireman, Gamewell Co., 1238 Chestnut St., Newton Upper Falls.
Nolan, Thomas J., 23 Train St., Mechanical Engineer, Advance Industries, 640 Memorial Drive, Cambridge.

Ward 16, continued.

Nolan, Thomas J., Jr., 119 Minot St., Accountant, Mass. Blue Cross-Blue Shield, 38 Chauncy St., Boston.
Norton, Arthur R., 40 Plain St., Maintenanceman, Boston Edison Co., L St., South Boston.

O'Brien, Frank L., 5 Rosaria St., Newspaper-Mailer, Herald-Traveler Corp., 300 Harrison Av., Boston.
O'Brien, John J., 18 Lonsdale St., Selector, First National Stores, 5 Middlesex Av., Somerville.
O'Connell, Catherine R., 26 Grayson St., Checker, Jordan Marsh Co., 484 Washington St., Boston.
O'Connell, Robert W., 20 North Munroe Ter., Purchasing Agent, Boston University, 755 Commonwealth Av., Boston.
O'Connor, Arthur C., 241 Centre St., Painter, A. Zallvis, 1800 Dorchester Av., Boston.
O'Connor, John J., 7 Semont Rd., Splicer's Helper, Boston Edison Co., 1165 Massachusetts Av., Roxbury.
O'Donnell, Mabel S., 56 Carruth St., Secretary, Green Engineering Affiliates Inc., 177 Milk St., Boston.
O'Driscoll, Frederick T., 1 Berkshire St., Carman, New Haven RR., Boston.
Ohlson, Louis G., 578 Freeport St., Machinist, MTA, Park Square Bldg., Boston.
Ollis, Catherine V., 63 Semont Rd., Clerk, First National Stores Inc., 5 Middlesex Av., Somerville.
(Husband) Machine Operator, Boston Paper Board, 36 Roland St., Charlestown.
O'Mara, Leo F., 130 Florida St., Clerk, Railway Express, 710 Atlantic Av., Boston.
O'Meara, Stephen H., 182 Milton St., Mail Handler, U. S. Post Office, So. Postal, Boston.
O'Sullivan, Cornelius C., 10 Humes Rd., Chauffeur, Tidewater Oil Co., Lee Burbank Highway, Revere.
O'Sullivan, John L., 16 Burgoyne St., Chauffeur, Boston Globe Co., 135 Morrissey Blvd., Boston.
O'Toole, Beatrice M., 593 Gallivan Blvd., Housewife.
(Husband) Shipper, Andrew Dutton Inc., 60 Canal St., Boston.
O'Toole, Margaret, 6 Silloway St., Bank Clerk, 2nd Bank State St. Trust, 53 State St., Boston.

Page, Arthur John, 40 Rosemont St., Plumber & Oil Burner Service, United Radiator Heating Corp., 8 Temple St., Somerville.
Parker, Willis, 1839 Dorchester Av., Elevator Operator, A & P Tea Co., 151 Northern Av., Boston.
Pasteris, John Albert, 7 Granville St., Chef, Supreme Market, Gallivan Blvd., Dorchester.
Petrocelli, Phillip A., 53 Myrtlebank Av., Bank Clerk, Old Colony Trust Co., 67 Milk St., Boston.

Ward 16, continued.

Phipps, Joseph A., Jr., 129 Centre St., Baker, Walton's Commissary, 16 Waterford St., Boston.
Pidgeon, William J., 52 Chickatawbut St., Fleet Serviceman, Northeast Airlines Inc., Logan Airport, East Boston.
Plansky, Bernard L., 287 Minot St., Manager, Frigidaire Sales Corp., 111 Cabot St., Needham.
Polk, Dexter W., 5 Rice St., Salesman, Sidney Sheinkopf, 433 Mass Av., Cambridge.
Pollard, Thomas F., 72 Dix St., Clerk, Railway Express Agency, 710 Atlantic Av., Boston.
Polonski, Joseph T., 69 Shepton St., Accountant, Atlantic Laboratory Co., 88 Broad St., Boston.
Pomeroy, Marshall J. 32 Norwood St., Baggage Handler, Boston Terminal Co., South Station, Boston.
Powers, Edward J., 17 Westglow St., Stockman, Jordan Marsh Co., 275 Grove St., Auburndale.
Powers, James F., 22 Santuit St., Shipper, S. S. Pierce Co., 133 Brookline Av., Boston.
Powers, John B., 34 Myrtlebank Av., Supervisor, Railway Express Agency, 710 Atlantic Av., Boston.
Powers, John W., 233 Minot St., Printer, Journal Publishing Co., 327 Broadway, Revere.
Prucknicki, Andrew H., 5 Adams Ter., Engineer, General Electric Co., 1100 Western Av., Lynn.
Putnam, Perley E., 41 Tolman St., Bench Hand, General Elec. Co., Everett.

Queally, Martin, 10 Santuit St., Stockman, N. E. T. T., 80 Neponset Av., Dorchester.
Quigley, William, 348 Centre St., Shipper, Hunt, Marquardt, Inc., 244 Brighton Av., Brighton.
Quilty, Mabel A., 15 Victory Rd., Clerk, Social Security, 2 Kearsarge Av., Roxbury.

Reale, Thomas C., 6 Glenrose Rd., Clerk, Magnolia Market, Inc., 667 Dudley St., Roxbury.
Reardon, George A., 17 St. Marks Rd., Traffic Manager, Samuel Ward Mfg. Co., 29 Melcher St., Boston.
Reardon, George F., 49 Edwin St., Supervisor, Boston Edison Co., 39 Boylston St., Boston.
Reavey, Mark, 28 Auriga St., Clerk, Gillette Co., Gillette Park, South Boston.
Recks, Waldemar A., 32 Rangeley St., Process Engineer, J. W. Greer Co., Wilmington.
Rettig, Elsa M., 26 Rosemont St., Secretary, Raytheon Mfg. Co., Centre St., Quincy.
(Husband) Welder, Bethlehem Steel Co., Quincy.
Rhilinger, Joseph A., 11 Delmont St., Construction Foreman, Tucker Electric Co., 937 North Main St., Randolph.

Ward 16, continued.

Rice, Kenneth E., 57 Dix St., Foreman, Edward Walsh, 38 Stillings St., South Boston.
Richardson, Margaret, 27 Magdala St., Clerical Supervisor, Mass. Bonding & Insurance, 10 Post Office Sq., Boston.
Riley, Mary E., 31 Roseland St., Saleslady, Wm. Filene & Sons, Washington St., Boston.
(Husband) Produce Manager, First National Stores, East Broadway, South Boston.
Ritchie, Albert R., 22 Semont Rd., Surveyor, Whitman & Howard, 89 Broad St., Boston.
Rizzo, Eleanor, 14 Dix St., Experience Rater, Liberty Mutual Ins. Co., 175 Berkeley St., Boston.
Roche, John J., 590 Adams St., Repairman, N. E. Tel. & Tel. Co., 245 State St., Boston.
Rogers, Anthony W., 103 Dix St., Machine Operator, Gillette Razor Co., Gillette Pk., South Boston.
Rowlinson, George J., 133 King St., Advertiser, Gorin Stores, Inc., 1019 Commonwealth Av., Boston.
Rumrill, Phyllis G., 117 Wrentham St., Sales Person, Wohl Shoes Co., 417 Washington St., Boston.
Rush, Edward J., 27 Cheverus Rd., Clerk, Boston Edison Co., 39 Boylston St., Boston.
Ryan, Edward J., 698 Adams St., Leader (Price Check Invoices), General Electric Co., 40 Federal St., Lynn.
Ryan, George A., 21 Frost Av., Clerk, Industrial Stainless Steel, 255 Bent St., Cambridge.
Ryan, James A., 352 Centre St., Printing Pressman, Record-American, 5 Winthrop Sq., Boston.
Ryan, James J., 32 Pierce Av., Office Clerk, Internal Revenue Service, 174 Ipswich St., Boston.
Ryan, Joseph M., 11 Fossdale Rd., Salesman (Paper), Carter Rice—Storrs & Bement Co., 273 Summer St., Boston.
Ryan, William F., 70 Westglow St., Group Leader, Gillette Safety Razor, 15 Gillette Pk., South Boston.

Salter, Herbert T., 45 Milwood St., Salesman, Pilgrim Laundry, 65 Allerton St., Roxbury.
Santorelli, Samuel J., 2 Centre Av., Aircraft Mechanic, American Air Lines, Logan Airport, East Boston.
Sarkunas, Peter R., 8 Plain St., Machinist, New Haven Railroad, Bridgeport, Connecticut.
Shaw, Carroll F., 47 Dix St., Electro Plater, Tubular Rivet & Stud Co., Linden St., Quincy.
Shea, Robert J., 11 St. Marks Rd., Testman, Boston Edison Co., 39 Boylston St., Boston.
Shea, Stephen, 78 King St., Meat Cutter, First National Stores, 1918 Centre St., West Roxbury.
Shea, Sylvester B., 61 Westmoreland St., Storekeeper, Self Employed, 807 Boylston St., Brookline.

Ward 16, continued.

Sheehan, Frank J., 15 Roseland St., Shipper, Tubular Rivet & Stud Co., Wollaston.
Siauris, Joann, 381 Centre St., Secretary, Prudential Ins. Co. of America, 89 Devonshire St., Boston.
Silva, Margaret E., 16 Silloway St., Saleslady, R. H. Stearns Co., Tremont St., Boston.
Skinner, Francis J., 28 Rangeley St., Postal Clerk, U. S. Post Office, 770 Massachusetts Av., Cambridge.
Smith, Edward A., Jr., 37 Whitten St., Postal Clerk, U. S. Post Office, South Postal. Boston.
Snow, Velma, 3 Philip St., Counter Girl, John Hancock Ins. Co., 200 Berkeley St., Boston.
(Husband) Janitor, Thomas Groom & Co., 105 State St., Boston.
Somerville, Harold F., 73 Lenoxdale Av., Technician, Polaroid Corp., Cambridge.
Stanley, Cletus C., 30 Templeton St., Sales Clerk, S. S. Pierce Co., 133 Brookline Av., Boston.
Stanley, George F., 7 Lenoxdale Av., Salesman, C. C. Peter Co., 730 Boylston St., Boston.
Stanton, Richard J., 266 Neponset Av., Budget Specialist, Boston Naval Shipyard, Charlestown.
Staples, James F., 416 Adams St., Freight Checker and Handler, Sears Roebuck & Co., 201 Brookline Av., Boston.
Stewart, Charles M., 18 Van Winkle St., Driver-Salesman, Standard Overall Cleaning Co., 46 Clayton St., Dorchester.
Sullivan, Jerome R., 988 Wm. T. Morrissey Blvd., Inspector, Gillette Safety Razor Co., Gillette Pk., South Boston.
Sullivan, John, 714 Adams St., Retired Welder, Watertown Arsenal, Watertown.
Sullivan, Joseph A., 128 Minot St., Meat Cutter, Meat Cutters Union, Local No. 2, 1 South Main St., Natick.
Sullivan, Leo J., 22 Radford Lane, Post Office Clerk, U. S. Gov. G. P. O., Federal Bldg., Boston.
Sullivan, Paul F., 43 Train St., Project Engineer, N. R. C. Equipment Corp., 160 Charlmont St., Newton Highlands.
Sullivan, Robert M., 37 McKone St., Cost Clerk, U. S. Gypsum Co., 600 Chelsea St., Charlestown.
Surman, Bessie F., 153 Welles Av., Clerk, Charles Calapa, 437 West Broadway, South Boston.
(Husband) Clerk, Philip Surman, 6 Central Square, Cambridge.
Sutherland, Paul M., 3 Florida St., Truck Driver, John J. Duane, Southern Artery, Quincy.
Sveda, William J., 10 Wainwright St., Asst. Signal Supervisor, Boston & Maine R. R., 150 Causeway St., Boston.

Tabak, Edward H., 58 Whitten St., Accountant, Boston Safe Deposit & Trust Co., Franklin St., Boston.
Tafe, Henry L., Jr., 19 Samoset St., Baker, First National Stores, Somerville.

Ward 16, continued.

Tamulis, Robert J., 35 Daly St., Salesman, Metropolitan Insurance Co., 20 West Howell St., Dorchester.
Tessier, Louis A., 5 Mather St., Repairman, N. E. Tel. & Tel. Co., 41 Belvidere St., Boston.
Thomae, Waldemar H., 19 Fossdale Rd., Accountant, N. E. Tel. & Tel. Co., 185 Franklin St., Boston.
Thompson, Alvin J., 10 Rosaria St., Public Accountant, Arthur Young & Co., 10 Post Office Sq., Boston.
Thorne, Richard C., 368 Centre St., Postal Employee, U. S. Post Office, Federal Bldg., Boston.
Thornton, John C., 152 Milton St., Estimator, Brisk Waterproofing Co., Inc., 450 Statler Bldg., Boston.
Tighe, Thomas J., 12 Westmoreland St., Messenger, First National Bank, 1 Federal St., Boston.
Tighe, Thomas P., 20 Bloomington St., Millwright, Walter Baker Co., Pierce Square, Dorchester.
Tompkins, Catherine J., 12 Melbourne St., Supervisor, Liberty Mutual Ins. Co., Stuart St., Boston.
Toomey, John P., 68 Pierce Av., Machine Operator, Walter Baker & Co., Pierce Sq., Dorchester.
Toomey, Noreena M., 68 Pierce Av., Clerk N. E. Tel. & Tel. Co., 6 Bowdoin Sq., Boston.
Totten, Robert J., 22 Grayson St., Telephone Worker, N. E. Tel. & Tel. Co., 787 Washington St., Newtonville.
Trainor, Frank J., 14 Van Winkle St., Salesman, Worcester Baking Co., 35 Mildred Av., Mattapan.
Tropeano, Antonio V., 57 Huron Circle, Machinist Helper, Boston Naval Shipyard, Charlestown.
True, John W., 56 Rockne Av., Postal Clerk, U. S. Post Office, So. Postal Annex, Boston.
Twist, Albert J., 125 Minot St., Painter, L. M. Weed, 51 Denton Ter., West Roxbury.

Vallis, Edward, 1672 Dorchester Av., Co-ordinator, Electronics Corp. of America, 1 Memorial Drive, Cambridge.
Vella, Luciano, 22 King St., Printer, Cuneo Press, 215 First St., Cambridge.
Vining, Ainslie H., 61 Pierce Av., Machinist, Boston Gear Works, 14 Haywood St., Quincy.
Vlassakis, Charles J., 208 Neponset Av., Meat Manager, Elm Farm Foods Co., 600 Columbia Rd., Dorchester.

Wall, Richard T., 49 Millwood St., Clerk, Federal Reserve Bank, 30 Pearl St., Boston.
Walsh, John James, 672 Adams St., Supervisor, Boston Gas Co., Everett.
Ward, James A., 16 No. Munroe Ter., Finisher, Photographers Portrait Service, 46 Cornhill, Boston.
Weber, Mary C., 193 Neponset Av., Inspector, Davies, Rose & Co., Ltd., 22 Thayer St., Boston.
Weitz, Catherine M., 27 Faulkner St., At Home.

Ward 16, continued.

Welsh, Joseph W., Jr., 26 Hill Top St., Engineer, N. E. Tel. & Tel. Co., 26 Waverly St., Roxbury.
Wenners, George A., 37 Lenoxdale Av., Manager, E. F. P. Burns Inc., 100 Summer St., Boston.
Wenners, Walter F., 36 Hill Top St., Expediter, Miss G. Keives, 330 Boylston St., Boston.
Westlund, William A., 8 Lenoxdale Av., Methods Engineer, Commercial Filters Corp., 2 Main St., Melrose.
Whalen, Walter W., 29 Hill Top St., Pipe fitter, Simplex Wire & Cable Co., 79 Sidney St., Cambridge.
Whidden, William E., Jr., 46 Oakton Av., Accounting Supervisor, Information Technology Labs., 10 Maguire Rd., Lexington.
White, John S., 155 Milton St., Letter Carrier, U. S. Post Office, Boston.
White, Patrick J., 22 Tolman St., Gas Detector, Boston Naval Shipyard Charlestown.
Whittaker, Paul R., 145 Wrentham St., Salesman, Beechnut Life Savers, Port Chester, New York.
Willard, James C., 394 Centre St., Plasterer, Donald MacEachern, 455 Winch St., Framingham.
Winchester, Grace M., 16 Mather St., Stock Clerk, Wm. Filene & Sons Co., Washington St., Boston.
Wolfrum, Carl H., 69 St. Marks Rd., Standards Setter, Pneumatic Scale Corp., Ltd., 64 Newport Av., Quincy.
Woods, George T., 7 Holbrook Av., Truck Maintenance, National Petroleum Service, 100 Washington St., Somerville.
Wujda, John J., 24 Laban Pratt Rd., Machinist, General Communication Co., 677 Beacon St., Boston.
Wyndham, Joseph P., 42 Lonsdale St., Elevator Mechanic, Timpany Elevator Co., 22 Custom House St., Boston.
Wyrostek, Henry A., 89 Train St., Rubber Worker, B. F. Goodrich Co., Nichols Av., Watertown.
Wyse, Richard F., 54 Wainwright St., Printer, Boston Herald-Traveler, 80 Mason St., Boston.

Young, Edith Louise, 78 Dix St., Bookkeeper-Clerk, Boston Gas Company, 100 Arlington St., Boston.

Zentackos, Philip, 61 Lithgow St., Civil Engineer, U. S. Corps of Engineers, Trapello Rd., Waltham.
Zubrin, Walter J., 29 Auriga St., Electrician, Walworth Co., 1515 Washington St., Braintree.

WARD 17.

Abbott, Charles E., 15 Gallivan Blvd., Clerk, First National Stores, 5 Middlesex Av., Somerville.
Adamonis, Walter, 7 Milton Av., Core Maker, General Electric Co., 69 Norman St., Everett.
Adduci, Vincent R., 14 Druid St., Proprietor, Adduci Bros., Inc., 226 Bowdoin St., Dorchester.
Adler, Simon, 209 Fairmount St., Shoe Jobber, Self Employed, 209 Fairmount St., Dorchester.
Anderson, Carl G., 37 Larchmont St., Machinist, New York Air Brake Co., Washington St., Jamaica Plain.
Arena, Carmelo, 5 Bailey St., Clerk, Federal Reserve Bank, 1 Milk St., Boston.
Argyrople, Harry A., 125 Tonawanda St., Assembler, Raytheon Mfg. Co., Waltham.
Ashjian, Flora, 47 Armandine St., IBM Operator, John Hancock Life Ins. Co., 200 Berkeley St., Boston.
Astrella, Paul, 871 Washington St., Salesman, Sears, Roebuck & Co., 24 Fullerton St., Boston.
August, Harry E., 190 Fairmount St., Shoe Salesman, Siegels Shoe Store, 383 Washington St., Boston.
Avery, Gordon W., 60 Roslin St., Mail Handler, U. S. Post Office, South Postal Annex, Boston.
Azevedo, Robert W., 79 Spencer St., Machinist Helper, U. S. Coast Guard, 427 Commercial St., Boston.

Baker, William L., 65 Wentworth St., Painter, Self Employed, 65 Wentworth St., Dorchester.
Banks, Donald H., 54 Colonial Av., Baker, Drake Bakeries, Inc., 85 Savin St., Roxbury.
Barone, Harry I., 47 Sturbridge St., Lithographer, Rust Craft Pub., Dedham.
Bateson, Roland S., 9 Alicia Rd., Watchman, Hugh Nawn, Inc., 194 Freeport St., Dorchester.
Bedingfeld, Everett L., 83 Millet St., Clerk, Elm Farm Foods, 600 Columbia Rd., Dorchester.
Belanger, Emil F., 16 Lithgow St., Welder, Bethlehem Steel Co., Quincy.
Benham, William D., 19 Torrey St., Stockman, B. F. Goodrich Co., Watertown.
Bennett, Ernest R., 21 Regina Rd., Repairman, Boston Armature Works, Inc., 218 Commercial St., Boston.
Berger, Sarah, 12 Mallard Av., Saleslady, Conrad & Chandler, Inc., 25 Winter St., Boston.
Berlo, Joseph E., 53 Alicia Rd., Warehouseman, Bethlehem Steel Co., 100 Howard St., Quincy.

Ward 17, continued.

Bishop, John F., Jr., 90 Claybourne St., Salesman, Melrose Appliance Co., 412 Main St., Melrose.
Bleheen, Michael C., 36 Bradlee St., Truck Driver, Ramus Trucking Lines, 270 West Second St., South Boston.
Bocholtz, Harry, 33 Kenberma Rd., Iron Worker, Donnelly Electric & Mfg. Co., 35 Pontiac St., Roxbury.
Bolduc, Armand J., 26 Bailey St., Carpenter, Sylvania Electric, 100 Sylvan Rd., Woburn.
Bonardi, Ralph J., 35 Oakridge St., Temperer, Walter Baker Co., 1173 Washington St., Dorchester.
Bouffard, Laurence A., 45 Spencer St., Truck Driver, Jordan Marsh Co., Washington St., Boston.
Boyle, William F., 166 Fairmount St., Cab Driver, Red Cab, Brookline.
Brack, John A., 20 Spencer St., Electrical Worker, Boston Edison Co., 39 Boylston St., Boston.
Brady, Patrick J., 107 Greenbrier St., Bus Driver, MTA, Park Square Building, Boston.
Brennan, Gerard P., 68 Pleasant Hill Av., Engineer, Laboratory for Electronics, 75 Pitts St., Boston.
Brennan, Richard W., 40 Lyndhurst St., Starter, MTA, 31 St. James Av., Boston.
Broderick, James F., 16 Athelwold St., Operator, MTA, Park Square Building, Boston.
Brogan, Henry F., Jr., 40 Allston St., Operator, MTA, Sullivan Square, Charlestown.
Brown, Alfred F., 6 Burt St., Underwriter, Commercial Union, 261 Franklin St., Boston.
Brown, William J., Jr., 1078 Adams St., Accountant, Phoenix-London Group, 141 Milk St., Boston.
Bruen, Charles A., 4 Thane St., Operator, MTA, 31 St. James Av., Boston.
Brustin, Albert H., 29 Nelson Street, Cloth Cutter, Sam Schwartz, 15 Kneeland St., Boston.
Bryant, Edward H., 51 Bloomfield St., Underwriter, Metropolitan Life Ins. Co., 1531 Blue Hill Av., Mattapan.
Buckley, John F., 46 Tremlett St., Chauffeur, Haffenreffer & Co., Inc., 46 Germania St., Jamaica Plain.
Bukuras, Peter G., 99 Wheatland Av., Draftsman, Buerkel & Co., Inc., 129 Malden St., Boston.
Burckhart, Edward F., 26 Lyndhurst St., Clerk, American Casualty Co., 470 Atlantic Av., Boston.
Burke, Michael, 94 Fuller St., Engineer, MTA, Park Square Building, Boston.
Burns, James M., 87 Thetford Av., Truck Driver, Boston Gas Co., 144 McBride St., Jamaica Plain.
Byrne, Bernard J., Jr., 45 Alban St., Compositor, Houghton Mifflin Co., 840 Memorial Drive, Cambridge.

Cabana, Charles, 26 Regina Rd., Foreman, L. Grossman & Sons, 26 Washington St., Ipswich.

Ward 17, continued.

Calabro, Antonino Fred, Jr., 343 Park St., Postal Clerk, U. S. Post Office, South Postal, Boston.
Calhoun, George W., 16 Oakridge St., Millman, B. F. Goodrich Co., Watertown.
Callahan, James A., 107 Tonawanda St., Electrician's Helper, Massachusetts Memorial Hospital, 750 Harrison Av., Boston.
Callahan, William F., 45 Alpha Rd., Lineman, Boston Edison, 39 Boylston St., Boston.
Campbell, Richard F., 33 Ashmont St., Installer, N. E. Tel. & Tel. Co., 6 Bowdoin Sq., Boston.
Cannon, Lloyd C., 76 Alban St., Underwriter, Employers Group Ins., 110 Milk St., Boston.
Carchedi, Domenic A., 14 O'Connell Rd., Compositor, Rapid Service Press, 375 Broadway, Boston.
Carew, Michael F., 81 Dakota St., Steel Worker, Roger C. Sherman, Beacon St., Somerville.
Carey, William J., 2 Colonial Av., Purchasing Agent, U. S. Public Health Service, 77 Warren St., Brighton.
Carnam, Molly, 275 Norfolk St., Secretary, Fashion Neckwear Co., 17 Milk St., Boston,
Carnell, Edgar O., 38 Fuller St., Turbine Tender, Boston Edison Co., Boston.
Carney, Daniel J., 40 Codman Hill Av., Casualty Insurance Underwriter, The Travelers Insurance Co., 125 High St., Boston.
Carpenter, Louise J., 1 Aspinwall Rd., Supervisor, Signet Club Plan, 265 Third St., Cambridge.
Carr, Geraldine A., 8 Countryside Dr., Switchboard Operator, Gilman Bros., Inc., 100 Shawmut Av., Boston.
Carroll, William F., 22 Caddy Rd., Salesman, Automotive Distributors, Inc., 201 Brighton Av., Allston.
Carter, Bruce W., 240 Norfolk St., Church Custodian, Dudley Street Baptist Church, 139 Dudley St., Roxbury.
Carty, John J., 35 Lindsey St., Postal Clerk, U. S. Post Office, Station A, Boston.
Cashell, Thomas J., 200 Norfolk St., Shipper, Matheson-Higgins Co., Inc., 10 Arrow St., Cambridge.
Cashion, Ruth O., 271 Talbot Av., Clerk, H. P. Hood & Sons, Inc., 40 Mallard Av., Dorchester.
Chin, Roger W., 8 Gaylord St., Stock Clerk, Campbell & Hall, Inc., 131 Clarendon St., Boston.
Chisholm, William, 59 Pleasant Hill Av., Watchman, Burke Service, 260 Tremont St., Boston.
Christianson, Arthur W., 80 Fuller St., Machinist, Meisel Press, 944 Dorchester Av., Dorchester.
Christie, Chris, 72 Fuller St., Aircraft Mechanic, Cambridge Research Center, Hanscom Field, Bedford.
Clancy, John, 26 Bradlee St., Painter, Bethlehem Steel Co., Howard St., Quincy.
Clarke, Charles S., 38 Colonial Av., Machine Operator, Barnstead Still & Sterilizer, 3 Lanesville Ter., Forest Hills.

Ward 17, continued.

Cleary, Joseph F., 23 Dunlap St., Telephone Saleswork, John R. Parry, Inc., 135 Pearl St., Boston.
Clifford, Joseph F., 44 Rockwell St., Auto Body Worker, Railway Express Agency, 343 Congress St., Boston.
Clifford, William J., 18 Stanton St., Repairman, Electric Storage Battery Co., Philadelphia, Pennsylvania.
Clough, Rosemary E., 27 Sanford St., Clerk, Walter J. Ogar, 1758 Dorchester Av., Dorchester.
(Husband) Guard, Boston Naval Shipyard, Charlestown.
Coakley, John M., Jr., 48 Sturbridge St., Installer, N. E. Tel. & Tel. Co., 6 Bowdoin Sq., Boston.
Cohen, Harold H., 69 Millet St., Production Clerk, Allis Chalmers, 1344 Hyde Park Av., Hyde Park.
Collins, John G., 88 Thetford Av., Fork Truck Operator, Walter Baker Co., Pierce Sq., Dorchester.
Collins, John T., 137 Milton Av., Assistant Planner, Bethlehem Steel Co., 97 East Howard St., Quincy.
Collins, Joseph F., 20 Ashmont St., Retired Meter Reader, City of Boston.
Conant, Cleveland A., 113 Southern Av., Oiler, Walter Baker Co., Pierce Sq., Dorchester.
Concannon, John M., 160 Wilmington Av., Retired, U. S. Post Office Dept., Boston.
Conlon, Frances, 23 Nelson St., Accountant, American Machine & Foundry Co., 63 Pitts St., Boston.
Connolly, John J., 36 Mora St., Punch Press Operator, Farrington Mfg. Co., Industrial Heights, Needham.
Connolly, Joseph J., 98 Thetford Av., Ironworker, Atlantic Roofing Co., 30 Park Av., Arlington.
Connolly, Patrick J., 124 Fuller St., Laborer, Boston Gas Co., 70 Parker St., Watertown.
Connors, Francis X., 74 Tonawanda St., Service Coordinator, Western Electric Co., 705 Mt. Auburn St., Watertown.
Constas Ernest C., 65 St. Gregory St., Saladman, Hotel Somerset, 400 Commonwealth Av., Boston.
Contini, Arthur G., 33 Greenbrier St., Laborer, Boston Gas Co., 100 Arlington St., Boston.
Corey, George E., 26 O'Connell Rd., Projectionist, Morton Theatre, Blue Hill Av., Dorchester.
Corso, Joseph, 31 Fuller St., Department Head, Supreme Market, Quincy.
Coughlin, Francis J., 87 Fuller St., Welding Supervisor, Bethlehem Steel Co., Quincy.
Cousins, Norman, 38 Oakwood St., Electrical Draftsman, Stone & Webster, 49 Federal St., Boston.
Coyle, John, Jr., 24 Peacevale Rd., Cutter, Boston Naval Shipyard, Charlestown.
Coyle, Joseph H., 32 Sturbridge St., Switchboard Operator, MTA, 696 East First St., South Boston.
Crosby, John, 48 Corbet St., Salesman, Crawford Hollidge, Tremont St., Boston.

Ward 17, continued.

Crowley, Daniel P., 145 Wilmington Av., Operator, MTA, Park Square Bldg., Boston.
Crowley, Francis X., 111 Wilmington Av., Meter Reader, Boston Edison Co., 39 Boylston St., Boston.
Cummings, Francis N, Jr., 23 Moultrie St., Draftsman, Perry, Shaw, Hepburn & Dean, Architects, 955 Park Square Building, Boston.
Cunningham, James P., 27 Mercier Av., Investigator, Mass. Div. of Employment Security, 881 Commonwealth Av., Boston.
Curley, William F., Jr., 127 River St., Maintenance Machinist, Proctor & Gamble Mfg., Co., 780 Washington St., Quincy.

D'Alelio, Henry J., 115 Tonawanda St., Relations Officer, U. S. Navy Dept., Boston Naval Shipyard, Charlestown.
Daly, Elizabeth B., 1079 Adams St., Secretary, The Christian Science Monitor, 1 Norway St., Boston.
Daly, Robert V., 27 Walton St., Operator, MTA, 31 St. James Av., Boston.
Danner, William E., 301 Norwell St., Laborer, Walworth Co., 1515 Washington St., Braintree.
Dante, Frank W., 43 Bourneside St., Messenger, Rockland Atlas National Bank, 30 Congress St., Boston.
Davidson, George F., 200 Norfolk St., Lubricationist, Dickson Buick Co., Inc., 489 Gallivan Blvd., Dorchester.
Davis, Harry, 75 Millet St., Fur Cleaner, Security Fur Storage, 717 Atlantic Av., Boston.
Davy, Frank H., 48 River St., Machine Operator, Walter Baker Choc. Co., Pierce Sq., Dorchester.
Dawson, Frank C., 2 Seaborn St., Office Manager, Dun & Bradstreet, Inc., 6 St. James Av., Boston.
DeChellis, Anthony P., 97 Norfolk St., Assembler, Mason Neilan, Nahatan St., Norwood.
Delaney, Bernard L., 1187 Adams St., Manager, The Great A & P Tea Co., 530 Atlantic Av., Boston.
DeLorey, Charles Wilbur, 46 Colonial Av., Welder, Mason-Neilan, Nahatan St., Norwood.
Dennis, Elaine M., 16 Caddy Rd., Stenographer, Walter Baker Choc., Pierce Sq., Dorchester.
(Husband) Bldg. Wrecking, Self, 16 Caddy Rd., Mattapan.
DeRoy, Richard R., rear 32 Temple St., Lift Operator, Blue Hills Cold Storage Inc., 44 Wharf St., Milton.
Deshler, James W., 138 Millet St., Operator, MTA, 31 St. James Av., Boston.
Devine, Patrick J., 65 Mercier Av., Guard, State Street Bank & Trust Co., Boston.
Dillon, James F., 1115 Adams St., Postal Clerk, U. S. Post Office, Boston.
Dionne, Teresa, 31 Gaylord St., At Home.
DiSciullo, Carmela M., 8 Chipman St., Legal Secretary, Prudential Insurance Co., 80 Federal St., Boston.

Ward 17, continued.

Doherty, John C., 85 Ocean St., Systems and Procedures Analyst, Sylvania Electric Products, B St., Needham.
Doherty, Philip D., 7 Clermont St., Messenger, Second Bank-State St. Trust Co., State St., Boston.
Dolan, Frank P., 259 Fuller St., Millwright, B. F. Goodrich Co., 36 Nichols Av., Watertown.
Dolan, Thomas F., 54 Fuller St., Retired Superintendent, Walter Baker Co., 1193 Washington St., Dorchester.
Donahue, Virginia M., 40 Fairmount St., Programmer, Mitre Corp., Bedford.
Donelan, Mathias J., 3 Atherstone St., Adjustor, Employers Liability Assurance Corp., 40 Broad St., Boston.
Donovan, John F., 15 Fairmount St., Collector, MTA, 31 St. James Av., Boston.
Douse, George V., 84 Thetford Av., Builder, Self Employed, 84 Thetford Av., Dorchester.
Dowdall, Ernest L., 41 Old Morton St., Chauffeur, John C. Pappas, 55 Brush Hill Lane, Milton.
Doyon, Edward R., 20 Crowell St., Door Applicator, Imperial Industries Inc., 839 Washington St., Dorchester.
Drago, Placido P., 38 Greenbrier St., Truck Driver, George Adams, 90 Wareham St., Boston.
Dreist, Robert, 74 Millet St., Cutter, Hewes & Potter Co., 65 Bedford St., Boston.
Duggan, John F., 49 Driscoll Dr., Foreman, N. E. Tel. & Tel. Co., 185 Franklin St., Boston.
Dwyer, Sydney B., 1046 Washington St., Supervisor, Boston Edison Co., 39 Boylston St., Boston.

Earle, Charles J., 29 Larchmont St., Repairman, N. E. Tel. & Tel. Co., 175 Adams St., Dorchester.
Early, John, 73 Lyndhurst St., Compositor, Boston Herald-Traveler, 300 Harrison Av., Boston.
Early, Vincent H., 280 Park St., Laboratory Technician, Avco, 201 Lowell St., Wilmington.
Early, William A., 5 Wellesley Pk., Stockman, W. T. Grant Co., Providence H'way, Dedham.
Edwards, Harold, 10 Clermont St., Salesman, S. S. Pierce Co., Boylston St., Boston.
Egan, James M., 2207 Dorchester Av., Lithographic Stripper, Spaulding Moss Co., Summer St., Boston.
Ehrlich, Myer, 7 Claybourne St., Receiver-Checker, Jordan Marsh Co., Washington St., Boston.
Enos, Leonard I., 17 Norfolk St., Receiver, American Electric Furnace, Inc., 300 Freeport St., Dorchester.
Epstein, Benjamin, 14 Crowell St., Painter, Harry Wiseman, 197 St. Botolph St., Boston.
Esson, Evelyn M., 22 Chipman St., Clerk, Hotel Commander, 16 Garden St., Cambridge.
(Husband) Carpenter, A. B. Stanley Co., 112 Florence St., Chestnut Hill.

Ward 17, continued.

Evans, Harry J., 11 Bailey St., Rubber Worker, Converse Rubber Co., 392 Pearl St., Malden.

Fallon, Edward, 11 Penhallow St., Shoemaker, Green Shoe Co., 918 Harrison Av., Boston.
Fay, Donald F., 49 Roslin St., Adjuster, Boston Gas Co., 100 Arlington St., Boston.
Feldman, Eli, 118 Whitfield St., Taxi Driver, Century Cab Co., 120 Worcester St., Boston.
Fenech, Nicholas Paul, 41 Bailey St., Operator, MTA, 39 St. James Av., Boston.
Ferruccio, Alfred J., 18 Bloomfield St., Dye Checker, Manning, Maxwell & Moore, 65 Grove St., Watertown.
Finch, Thomas J., 411 Washington St., Cashier, Boston Housing Authority, 345 Old Colony Av., South Boston.
Finck, Max, 69 Southern Av., Writer, Lab. For Electronics, Inc., 1079 Commonwealth Av., Boston.
Fitzgerald, John F., 41 Fendale Av., Accountant, F. Cosgrove Trans. Co., Inc., 393 Mystic St., Medford.
Fitzgerald, Patrick J., 127 Dakota St., Bank Guard, Federal Reserve Bank, Pearl St., Boston.
Flaherty, Thomas M., 85 Wilmington Av., Draftsman, Hayden, Harding & Buchanan, Inc., 1340 Soldiers Field Rd., Boston.
Flaherty, Timothy F., 29 Allston St., Operator, MTA, Park Sq., Boston.
Flannery, Christopher E., 15 Roslin St., Insurance Agent, John Hancock Life Ins., Co., 806 Massachusetts Av., Cambridge.
Flasher, Anne, 34 Milton Av., Housewife.
(Husband) Letter Carrier, U. S. Post Office, Dorchester.
Fleming, Charles, 41 Peacevale Rd., Technician, Microwave Development Lab, 92 Broad St., Wellesley Hills.
Flynn, Charles J., 50 Pleasant Hill Av., Accountant, Charles T. Main, Inc., 80 Federal St., Boston.
Flynn, Ethel J., 181 Norfolk St., Recorder, Western Union, 230 Congress St., Boston.
Flynn, James F., 16 Brent St., Postal Clerk, U. S. Post Office, Federal St., Boston.
Flynn, Joseph P., 4 Wentworth St., Supervisor, Boston Naval Shipyard, Charlestown.
Foley, John J., 27 Clearwater Dr., Operator, MTA, 31 St. James Av., Boston.
Foley, Thomas F., 297 Fuller St., Postal Clerk, U. S. Post Office, Boston.
Foshey, Charles, 1079 Adams St., Machinist, Esso Standard Oil Co., Beacham St., Everett.
Frederick, Philip, 144 Spencer St., Maintenanceman, New England Mutual Life Ins., 501 Boylston St., Boston.
Freeman, Charles W., 11 Monson St., Carpenter, Self Employed, 11 Monson St., Mattapan.
Friary, W. Harold, 1 Waldeck St., Salesman, Hardware Mutual Casualty Co., 31 St., James Av., Boston.

Ward 17, continued.

Friedman, Charles, 21 Dunlap St., Salesman, Popper Shoe Corp., Raymonds, Washington St., Boston.
Fuller, Alexes M., 139 Spencer St., Bookkeeper, Zareh, Inc., 25 State St., Boston.
(Husband) Sign Painter, Self Employed, 139 Spencer St., Dorchester.

Gagan, Roberta A., 11 Allston St., Secretary, Edgerton Germeshauser & Grier, Inc., 160 Brookline Av., Boston.
Gallagher, Agnes M., 1200 Morton St., Operator, Kaler, Carney & Liffler Co., Inc., 141 Milk St., Boston.
Gallagher, John F., 29 Driscoll Dr., Messenger, F. L. Putnam & Co., Inc., 77 Franklin St., Boston.
Galvin, Arthur S., 12 Cedar St., Salesman, Continental Baking Co., 259 Lowell St., Somerville.
Giddings, Grace I., 4 Herbert St., Clerk, Employers Group Assurance, 40 Broad St., Boston.
(Husband) Toolmaker, Boston Naval Shipyard, Charlestown.
Gildea, John J., 12 Wentworth St., Clerk, First National Stores, 5 Middlesex Av., Somerville.
Gill, Martin Joseph, 63 Centre St., Assistant Buyer, Jordan Marsh Co., 450 Washington St., Boston.
Gillespie, Edward W., 83 Richmond St., Audit Clerk, National Shawmut Bank, 40 Water St., Boston.
Gilpin, William I., 27 Wentworth St., Seafood Worker, The Great A. & P. Tea Co., 151 Northern Av., Boston.
Goldberg, Frances, 130 Fairmount St., Saleswoman, Goodfriends, 519 Washington St., Boston.
(Husband) Chauffeur, Yellow Cab Co., Columbus Av., Roxbury.
Goodwin, Alice, 15 Owencroft Rd., Secretary, Keystone Camera Co., Inc., Hallet Sq., Dorchester.
(Husband) Letter Carrier, U. S. Post Office, Boston.
Goss, Leo R., Rear 1051 Washington St., Starter, MTA, Park Square Building, Boston.
Gould, John J., 7 Euclid St., Carpenter, Bechtel Corp., 425 Medford St., Charlestown.
Grayden, Walter F., 18 Maxwell St., Utility Man, Boston Edison Co., 1165 Massachusetts Av., Boston.
Greene, John J., 41 Gallivan Blvd., Sailmaker, Boston Naval Shipyard, Charlestown.
Greene, Robert M., 13 Bearse Av., Combustion Man, Boston Gas Co., 144 McBride St., Jamaica Plain.
Greenhill, Manuel, 4 Huntoon St., Manager, Self Employed, 176 Federal St., Boston.
Greenough, Richard, 96 Millet St., Lumber Handler, Wiggin's Terminal, Charlestown.
Griffin, James J., 79 Fairmount St., Collector, MTA, 31 St. James Av., Boston
Gurman, Joseph, 89 Gallivan Blvd., Mechanical Designer, Richard D. Kimball Co., 6 Beacon St., Boston.

Ward 17, continued.

Gurry, John, 101 Fuller St., Laborer, Boston Consolidated Gas Co., 144 McBride St., Jamaica Plain.

Hagberg, Frederick V., 266 Norwell St., Pattern Maker, Sturtevant Mill Co., 103 Clayton St., Dorchester.
Hagerty, John J., 11 Countryside Dr., Salesman, Great American Ins., Co., 4 Liberty Sq., Boston.
Hahn, Irving J., 9 Crowell St., Sales Representative, Doho Chemical Corp., 100 Varick St., New York City.
Halpin, John W., 19 Clancy Rd., Clerk, U. S. Post Office, South Postal Annex, Boston.
Harding, John, 109 Greenbrier St., Supervisor, General Electric Co., 55 Cambridge Parkway, Cambridge.
Harkin, James A., 64 Thetford Av., Sign Erector, F. H. Birch Co., 216 Tremont St., Boston.
Harnedy, Patrick, 105 Gallivan Blvd., Tavern Owner, Self Employed, 1295 Massachusetts Av., Dorchester.
Harrington, David F., 45 Armandine St., T. V. Technician, R. C. A. Service Co., 148 Spring St., West Roxbury.
Harrington, Edward J., 23 O'Connell Rd., Engineer-Retired, Public Works Department, City Hall, Boston.
Harrington, John J., 235 Norwell St., Guard, MTA, 31 St. James Av., Boston.
Hayes, Joseph G., 10 Mercier Av., Chauffeur, Wm. Filene's Sons Co., Washington St., Boston.
Hayes, Martin A., 57 Bailey St., Candy Worker, Walter Baker Corp., Pierce Sq., Dorchester.
Healy, Helen M., 15 Ellison Av., Technician, Leary Laboratory, 43 Bay State Rd., Boston.
Hegarty, James A., 1997 Dorchester Av., Laborer, Jordan Marsh Co., 350 Washington St., Boston.
Hennessey, James F., 22 Alpha Rd., Machinist, Minneapolis Honeywell Reg. Co., 40 Life St., Allston.
Hinman Leon C., 162 Ashmont St., Lineman, N. E. Tel. & Tel. Co., Franklin St., Boston.
Holiver, Richard S., 156 Wilmington Av., Draftsman, Ionics, Inc., 146 Sixth St., Cambridge.
Holland, Jeremiah W., 23 Galty Av., Accountant, Socony Mobil Oil Co., 648 Beacon St., Boston.
Holt, Alfred H., Jr., 122 Richmond St., Apprentice Compositor, American Register Co., 564 East First St., South Boston.
Homer, Frank A., Jr., 66 Capen St., Jewelry Craftsman, Bale Pin Co., 168 Milk St., Boston.
Hood, Joseph F., 46 Fendale Av., Engineer, Boston Edison Co., 182 Tremont St., Boston.
Howe, Lenard, 7 Dunbar Av., Mechanic, Hall Baking Co., 86 Joy St., Somerville.
Hungerford, George, 59 Sturbridge St., Carpenter, Amory Aluminum Corp., Chelsea St., Everett.

Ward 17, continued.

Hunter, Duncan, 93 Bloomfield St., Retired Firefighter, City of Boston.
Hurley, James P., 42 Mather St., Oil Tank Driver, White Fuel Co., Inc., 900 East First St., South Boston.
Hurley, John J., 21 Lindsey St., Electrician, Quincy Electric Co., 1 Cliveden St., Quincy.
Hutchinson, Charles W., 17 Ashmont St., Accountant, N. E. Tel. & Tel. Co., 185 Franklin St., Boston.
Hutchinson, Frank M., 63 Idaho St., Installer, N. E. Tel. & Tel. Co., 6 Bowdoin Sq., Boston.
Hyson, Carl J., 30 Sanford St., Machine Operator, Walter Baker Co., 1179 Washington St., Dorchester.

Ierardi, James A. 28 Athelwold St., Insurance Agent, Boston Mutual Life Ins. Co., 598 Columbia Rd., Dorchester.
Ingersoll, Francis W., 7 Monson St., Clerk, Western Electric Co., Inc., 705 Mt. Auburn St., Watertown.

James, Alexander, 55 Thetford Av., Machine Operator, Gillette Co., Gillette Pk., South Boston.
Jefferson, Francis M., 439 Washington St., Service Representative, Spaulding-Moss Co., 401 Summer St., Boston.
Jeffrey, Norman G., 164 Wilmington Av., Stationary Engineer, W. F. Schraffts & Sons Corp., 529 Main St., Charlestown.
Jennings, Henry E., 25 Larchmont St., Manager, Lally Column Co., Albany St., Cambridge.
Joyce, William P., 1072 Washington St., Clerk, Colonial Tanning Co., 195 South St., Boston.

Kadzis, Peter P., 12 Arbella Rd., Millwright, B. F. Goodrich Co., Nichols Av., Watertown.
Keegan, Paul X., 20 St. Gregory St., Metallurgist, Boston Naval Shipyard, Charlestown.
Kehoe, Robert J., 171 Wilmington Av., Rigger, Bethlehem Steel Corp., Howard St., Quincy.
Kelleher, Paul H., 44 Old Morton St., Warehouseman, Bigelow & Dowse Co., Needham Heights.
Kelley, Francis X., 80 Milton Av., Carpenter, Dunn Ford Sales, 409 Massachusetts Av., Lexington.
Kelley, Harvey H., 81 Melville Av., Illustrator, The Purnell Co., 261 Franklin St., Boston.
Kelley, James F., 2187 Dorchester Av., Pipefitter, Naval Ammunition Depot, Hingham.
Kelly, Catherine A., 42 Rosedale St., Stenographer, Boston Housing Authority, 230 Congress St., Boston.
Kelly, Edward R., Jr., 115 Milton Av., Electronic Engineer, Cambridge Research Center, Bedford Air Base, Bedford.
Kelly, Michael, 46 Sanford St., Shipper, Walter Baker, Division of General Foods, Washington St., Dorchester.

Ward 17, continued.

Kelly, Patrick, 10 O'Connell Rd., Car Inspector, New Haven Railroad, Dorchester Av., South Boston.
Kenney, Walter P., 16 Alicia Rd., Asst. News Clerk, Boston & Maine Railroad, 150 Causeway St., Boston.
Keough, Andrew J., 16 Edson St., Postal Clerk, So. Postal Annex, Boston.
Kernen, Frank G., 95 Spencer St., Blender, Walter Baker Co., Pierce Sq., Dorchester.
Kerrigan, Frances M., 1 Rock Av., Clerk, Whiting Milk Co., 40 Cambridge St., Charlestown.
Kiburis, Albert P., 70 Fairmount St., Proprietor, Self Employed, 892 Washington St., Boston.
King, Raymond J., 20 Idaho St., Estimator, Boston Naval Shipyard, Charlestown.
King, William R., 55 Fairmount St., Publicity Director, Self Employed, 55 Fairmount St., Dorchester.
Kingston, Paul J., 51 Oakridge St., Rigger, Boston Naval Shipyard, Charlestown.
Kirby, Edward J., 27 Lithgow St., Receiver, Drake Bakery, 85 Savin St., Roxbury.
Kowalewski, Edwin, 59 Tonawanda St., Bus Operator, MTA, Park Sq. Bldg., Boston.
Krajewski, Matthew S., 18 Algonquin St., Postal Clerk, U. S. Post Office, Boston.
Kristal, Jacob, 11 Crowell St., Fruit Manager, Stop & Shop, Inc., 393 D St., South Boston.

Laly, Mary J., 279 Gallivan Boulevard, Secretary, Food Packers Union, Local 451, 75 Adams St., Milton.
Larkin, Eleanor F., 28 Gallivan Blvd., Personnel Assistant, Atlantic & Pacific Tea Co., 530 Atlantic Av., Boston.
Larsen, Gunnar H., 28 Thetford Av., Warehouseman, Walter Baker Co., Pierce Sq., Dorchester.
Leary, Joseph H., 556 Park St., Radar Repairman, Raytheon Mfg. Co., 1545 Providence Highway, Norwood.
Lee, Christopher F., 2 Burt St., Insurance Executive, Columbian National Life Ins. Co., 77 Franklin St., Boston.
Lehan, William J., 16 Allston St., Tabulating Mach. Repairman, Sperry Rand, Inc., 631 Commonwealth Av., Boston.
Leighton, George J., 46 Greenbrier St., Mechanic, Boston Edison Co., 39 Boylston St., Boston.
Lembo, Anthony, 44 Melville Av., Copper Tank Maker, Allcraft Mfg. Co., Inc., 27 Hayward St., Cambridge.
Loree, Mildred J., 14 Bloomfield St., Credit Clerk, Shell Oil Co., 441 Stuart St., Boston.
Losi, Joseph P., 127 Capen St., Operator, MTA, St. James Av., Boston.
Lothrop, Muriel L., 19 Bradlee St., Telephone Operator, New England Tel. & Tel. Co., 185 Franklin St., Boston.
Louden, Harry D., 110 Milton Av., Camera Repairman, Keystone Camera Co., 151 Hallet St., Dorchester.

Ward 17, continued.

Lynch, Francis B., 197 Norwell St., Carpenter, Joseph Breck Corp., 401 Summer St., Boston.

McCabe, Eleanor K., 23 Idaho St., Clerk, N. E. Tel. & Tel. Co., 159 Upland Av., Quincy.
McCarthy, John A., Jr., 26 Pleasant Hill Av., Executive Director, American Red Cross., 21 Foster St., Newtonville.
McCarthy, Patrick J., 34 Colonial Av., Machine Operator, F. S. Webster Co., 1–23 Amherst St., Cambridge.
McCarthy, Paul F., 164 Fuller St., P.B.X. Installer, New England Tel. & Tel. Co., 175 Adams St., Dorchester.
McCarthy, Philip G., 9 Fairmount St., Factoryworker, Walter Baker Co., Pierce Sq., Dorchester.
McCarthy, Thomas A., 1 Regan Rd., Picture Framer, Haley-Steele, 91 Newbury St., Boston.
McCarthy, William J., 49 Selden St., Clerk, U. S. Navy Dept., 495 Summer St., Boston.
McCauley, Edward G., 31 Welles Av., Manager, Airport Passenger Service, American Airlines, Inc., Logan Int'l. Airport, East Boston.
McCauley, Elmer F., 41 Cedar St., Payroll & Records Manager, John Hancock Mutual Life Ins., 200 Berkeley St., Boston.
McColgan, James J., 49 Mora St., Inspector, Sears Roebuck & Co., 201 Brookline Av., Boston.
McConnell, Delmar K., 113 Greenbrier St., Accountant, Simmons College, 300 Fenway, Boston.
McCrensky, David, 976 Morton St., Salesman, Imperial Clothing, 61 Harrison Av., Boston.
MacDonald, Carmel S., 21 Chamberlain St., Clerk, Mass. Hospital Service, Inc., 38 Chauncy St., Boston.
McDonald, Clement A., 2 Bailey St., Machinist, S. A. Woods Machine Co., 27 Damrell St., South Boston.
McDonald, Joseph G., 84 Corbet St., Chauffeur, Eastern Gas & Fuel Asso., 250 Stuart St., Boston.
MacDonald, Leonard Roy, 92 Lyndhurst St., Maintenanceman, Zerna, 775 Gallivan Blvd., Dorchester.
McDonough, Timothy V., 16 Allston St., Field Investigator, Division of Employment Security, 88 Broad St., Boston.
McDonough, William P., 73 Stanton St., Credit Adjuster, National Shawmut Bank, 542 Commonwealth Av., Boston.
McEachern, Francis A., 22 Ellison Av., Ironworker, Thomas O'Connor, 376 Summer St., Boston.
McGagh, Martin J., 137 Fuller St., Buyer, Jordan Marsh Co., 450 Washington St., Boston.
McGovern, Patrick O., 5 Moultrie St., Repairman, Boston Gas Co., Phillips St., Watertown.
McHugh, Albert W., 134 Millet St., Carpenter, Metropolitan District Commission, 20 Somerset St., Boston.
McHugh, James J., 55 Lyndhurst St., Clerk, W. F. Martin Co., Inc., 1139 Columbus Av., Roxbury.

Ward 17, continued.

McHugh, John C., 99 Waldeck St., Planner, Self Employed, 99 Waldeck St., Dorchester.
McIntyre, Peter J., 44 Stanton St., Truck Driver, Burke Distributor Co., 1188 Dorchester Av., Dorchester.
McLaughlin, John E., 36 Fairmount St., P. O. Clerk, U. S. Government, South Postal Annex, Boston.
McLaughlin, Joseph, 41 Alpha Rd., Mechanic, Boston Edison Co., 39 Boylston St., Boston.
MacLeod, Alexander N., 36 Kenwood St., Powerman, N. E. Tel. & Tel. Co., 8 Harrison Av., Boston.
MacLeod, Hubert F., 34 Corbet St., Supervisor, Polaroid Corp., 730 Main St., Cambridge.
MacMillan, James, 31 Oakwood St., Window Trimmer, Liggett Drug Co., Inc., Boston.
McNair, James L., 82 Armandine St., Machinist, Salada Tea Co., 399 Washington St., Woburn.
McNeill, John W., 15 O'Connell Rd., Turbine Tender, Boston Edison Co., 182 Tremont St., Boston.
MacPhee, Cecelia, 27 Dunlap St., Factoryworker, Walter Baker Chocolate & Cocoa, Washington St., Dorchester.
McQueeney, Henry L., 6 Regan Rd., Assistant Manager, United Shoe Machinery Corp., 140 Federal St., Boston.
McSharry, John J., 41 Waldeck St., Carpenter, Lilly Construction Co., 110 Western Av., Allston.
McSharry, John J., 42 Owencroft Rd., Messenger, Chace, Whiteside & Winslow, 24 Federal St., Boston.
Maguire, Arthur J., 23 Rosedale St., Sales Coordinator, N. E. Carbide Tool Co., Inc., 55 Commercial St., Medford.
Mahoney, George W., 387 Talbot Av., Lock Mechanic, Diebold, Inc., 778 Commonwealth Av., Boston.
Mahoney, Mary A., 9 Alban St., Instructor, N. E. Tel. & Tel. Co., 125 Milk St., Boston.
Malloy, Richard J., 27 Countryside Drive, Shipper, James F. Turner, 1 Fish Pier Rd., South Boston.
Manning, James J., 3 Bearse Av., Chocolate Maker, Walter Baker Co., Pierce Square, Dorchester.
Manning, Patrick, 1053 Washington St., Automobile Mechanic, Socony Mobil Oil Co., 467 Chelsea St., East Boston.
Margolis Abraham, 51 Colonial Av., Elevator Operator, Minot, Deblois & Maddison, 53 State St., Boston.
Marino, Eleanor, 132 Fuller St., Meat Packer, N. E. Provision Co., 960 Massachusetts Av., Boston.
(Husband) Presser, Trimount Clothing Co., 18 Station St., Roxbury.
Martin, James F., 24 Ventura St., Mattress Tufter, Enterprise, Moakler Co., Inc., 155 Second St., Cambridge.
Martin, Paul, 12 Moultrie St., Photographer, Self Employed, 12 Moultrie St., Dorchester.
Martin, William F., 19 Wheatland Av., Merchant, W. F. Martin Co., Inc., 1141 Columbus Av., Roxbury.

Ward 17, continued.

Martino, Carl D., 60 Codman Hill Av., Packer, Rust Craft Greeting Cards, Dedham.

May, William H., 70 Whitfield St., Insurance Underwriter, New Amsterdam Casualty Co., 211 Congress St., Boston.

Meade, Frank A., 1140 Washington St., Auditor, Somerset Hotel, 400 Commonwealth Av., Boston.

Medwid Nicholas, 54 Armandine St., Welder, General Electric Co., Western Av., West Lynn.

Mee, Edward J., 4 Ocean St., Electrical Inspector, Detroit Controls, Providence Hgwy, Norwood.

Mercier, Ralph J., 94 Thetford Av., Hairdresser, Mrs. Ryan, 294 Belmont St., Belmont.

Meyer, Adolph, 41 Melville Av., Manager, South Boston Liquor Store, 134 West Sixth St., South Boston.

Michalowski, James, 17 Milton Av., Dishwasher, Wilburs Restaurant, Rustcraft Rd., Dedham.

Milano, Vincent J., 63 Stanton St., Printer, Cecil H. Wrightson, Inc., 74 India St., Boston.

Miller, James E., 35 Bailey St., Blue Printer, M.T.A., 21 Arlington Av., Charlestown.

Milne, Thomas G., 94 Stockton St., Salesman, Mother's Bakery, Washington Street Subway, Boston.

Miner, Harold J., 744 Washington St., Wholesale Candy, Bickford Choc. Co., 75 Spring St., West Roxbury.

Minton, Walter B., 53 Nixon St., Shipfitter, Boston Naval Shipyard, Charlestown.

Mintz, George D., 130 Gallivan Blvd., Machinist, Comm. of Mass., D. P. W., Dartmouth St., Boston.

Mizrahi, Maurice G., 100 Capen St., Truck Driver, Hearst Corp., 5 Winthrop Sq., Boston.

Moloian, John, 23 Vera St., Shoe Stitcher, Green Shoe Mfg. Co., 960 Harrison Av., Roxbury.

Monahan, William T., 98 Harvard St., Assistant Head Clerk, First National Stores, Inc., 5 Middlesex Av., Somerville.

Montesano, Frank J., 19 Edson St., Insurance Underwriter, Fairfield & Ellis, 60 Congress St., Boston.

Montesanti, Anthony, 42 Sanford St., Machine Operator, Walter Baker Co., Pierce Sq., Dorchester.

Moran, John J., 99 Dakota St., Landscaper, Self Employed, 99 Dakota St., Dorchester.

Morrison, Neil, 77 Thetford Av., Stores Helper, Allis Chalmers, Hyde Park Av., Hyde Park, Boston.

Mullane, Patricia J., 25 Old Morton St., Secretary, Lee Higginson Corp., 50 Federal St., Boston.

Mullen, Helen M., 27 Ellison Av., Clerk, General Foods, Pierce Sq., Dorchester.

Mullen, Hugh E., 39 Pleasant Hill Av., Sales-Driver, Ward Baking Co., 40 Commercial St., Medford.

Mullins, Thomas J., 66 Burt St., Accountant, General Electric Co., 1000 Western Av., Lynn.

Ward 17, continued.

Munnis, Arnold, 29 Athelwold St., Drafting Checker, Raytheon Co., Willow St., Waltham.
Murphy, Arthur V., 89 Lyndhurst St., Glazer, Brockway-Smith Haigh Lovell Co., 465 Medford St., Charlestown.
Murphy, David H., 86 St. Gregory St., Foreman, N. E. Tel & Tel. Co., 50 Oliver St., Boston.
Murphy, Edward F., 38 Stanton St., Shipping Clerk, Charles D. Sheehy Co., 570 East First St., South Boston.
Murphy, Francis E., 87 Southern Av., Foundry Engineer, Walworth Co., 1515 Washington St., Braintree.
Murphy, Francis R., 70 Codman Hill Av., Welding Supervisor, Bethlehem Steel Corp., Marginal St., East Boston.
Murphy, George W., 77 St. Gregory St., Telephone Worker, N. E. Tel. & Tel. Co., 1070 Hancock St., Quincy.
Murphy, James F., 43 Alicia Rd., Asst. Purchasing Agent, John Hancock Mutual Life Ins. Co., 200 Berkeley St., Boston.
Murphy, Warren F., 511 Washington St., Meter Reader, Boston Edison Co., 1165 Mass. Av., Boston.

Naughton, John P., 20 Owencroft Rd., Laborer, Walter Baker Chocolate Co., Dorchester Av., Boston.
Nelson, Sally C., 18 Algonquin St., Electronic Inspector, Atlas Eng. Co., 176 Blue Hill Av., Roxbury.
Nims, Walter S., 17 Monson St., Lithographer, Buck Printing Co., 145 Ipswich St., Boston.
Nolan, James W., 66 Torrey St., Storesman, American Sugar Refinery Co., 425 Medford St., Charlestown.
Norkytis, Charles J., 58 West Tremlett St., Chauffeur, Boston Deliveries, Inc., 115 Cambridge St., Allston.
Norton, Robert E., 139 Fairmount St., Chauffeur, Mason-Neilon Reg. Co., Nahatan St., Norwood.
Nugent, Patrick H., 149 Millet St., Operation Specialist, Federal Aviation Agency, Logan Airport, East Boston.

O'Brien, John, 112 Richmond St., Laborer, U. S. Government, Watertown Arsenal, Watertown.
O'Brien, Marie E. J., 14 Dwyer St., Telephone Operator, General Service Admin., Federal Bldg., Boston.
O'Connell, George F., 153 Fuller St., Cable Splicer, N. E. Tel & Tel. Co., 26 Waverly St., Roxbury.
O'Connell, Kenneth E., 50 Mora St., Accountant, Internal Revenue Service, 174 Ipswich St., Boston.
O'Connor, Dennis J., 11 Fairmount St., Margin Clerk, Tucker Anthony & R. L. Day, 74 State St., Boston.
O'Connor, Richard W., 8 Elwyn Rd., Machinist, Sturtevant Mill, Park & Clayton St., Dorchester.
O'Keefe, Edward J., 78 Kenwood St., Clerk, Boston Edison Co., 78 Tremont St., Boston.
O'Keefe, Joseph J., 33 Mather St., Lineman, Edison Co. (Boston), 110 Willow Av., Somerville.

Ward 17, continued.

O'Keefe, Timothy J., 546 Washington St., Letter Carrier, U. S. Post Office, Uphams Corner, Dorchester.
O'Laughlin, William J., 122 Armandine St., Warehouseman, Elm Farm Foods Co., 600 Columbia Rd., Dorchester.
Orlando, Joseph, 104 Richmond St., Flame Cutter, Boston Naval Shipyard, Charlestown.
O'Rourke, John J., 271 Talbot Av., Bus Operator, MTA, 31 St. James Av., Boston.
O'Shea, Charles J., 69 Lyndhurst St., Controller, Federal Aviation Agency, Logan Airport, East Boston.
O'Sullivan, Martin J. P., 134 Whitfield St., Assistant Head Clerk, First National Stores, 647 Washington St., Newtonville.

Pais, Philip, 18 Evans St., Car Cleaner, MTA, 31 St. James Av., Boston.
Palaiologou, John P., 85 Greenbrier St., Proprietor, Fields Corner Grille, Inc., 1449 Dorchester Av., Dorchester.
Palermo, Anthony P., 48 Capen St., Electric Engineer Technician, U. S. Government, 118 East Howard St., Quincy.
Perrotti, Gasti A., 37 Aspinwall Rd., Metal Fabricator, H. E. Wright Co., 4 Barten Lane, Woburn.
Peterson, Raymond C., 31 Larchmont St., Foreman, H. P. Hood & Sons, 40 Mallard Av., Dorchester.
Pierson, Julius C., 208 Norwell St., Truck Driver, Boston University, 100 Cummington St., Boston.
Plotkin, Benjamin, 40 Druid St., Linotype Operator, Boston Record American, Winthrop Sq., Boston.
Plowman, Lloyd F., 106 Millet St., Tabulation Clerk, United Shoe Machine Corp., 140 Federal St., Boston.
Pokroisky, Matthew, 54 Peacevale Rd., Salesman-Clerk, I. Kopelman & Sons, Inc., 453 Washington St., Boston.
Polit, Bernard J., 98 Wheatland Av., Dyer, Charles Swett & Co., Inc., 239 Harrison Av., Boston.
Powell, Robert W., 15 Larchmont St., Clerk, Ryerson Steel, 60 Everett St., Allston.
Powers, Cecelia M., 30 Melville Av., Secretary, The Top Co., 470 Atlantic Av., Boston.
Powers, John J., 29 Gallivan Blvd., Compositor, Boston Globe, 135 Morrissey Blvd., Dorchester.
Prendergast, James L., 22 Codman Hill Av., Receiving Agent, MTA, Park Square Bldg., Boston.
Prentiss, Charles A., 26 Thetford Av., Installer, N. E. Tel. & Tel. Co., 233 State St., Boston.
Puccini, Francis, 16 Oakwood St., Foreman, Modern Blue Print Co., 51 Cornhill, Boston.
Purcell, John H., 8 Thetford Av., Operator, MTA, Park Square Bldg., Boston.

Race, Donald L., 10 Bearse Av., Machine Operator, Mason Neilan Regulator Co., Nahatan St., Norwood.

Ward 17, continued.

Rankin, Henry G., 15 Countryside Drive, Gas Station Owner, Self Employed, 740 American Legion Hgwy., Roslindale.
Reardon, Charles F., 887 Washington St., Foreman, Esso Standard Oil Co., 28 Beacham St., Everett.
Redgate, Frederick F., 56 Claybourne St., Banker, First National Bank, 67 Milk St., Boston.
Regan, John X., 7 Croftland Av., Guard Operator, American Dist. Telegraph Co., 60 State St., Boston.
Reynolds, John, 11 Alban St., Floorman, Mason Neilan, Norwood.
Ricker, Charles R., 21 Regina Rd., Guard, MTA, 31 St. James Av., Boston.
Ricketts, John J., 3 Nixon St., Promotion Manager, Raytheon Mfg., Co., 55 Chapel St., Newton.
Ring, Louis, 27 Lyndhurst St., Electrician, Bethlehem Steel Co., Quincy.
Rinn, William G., Jr., 91 Claybourne St., Foreman, Sears Roebuck & Co., 201 Brookline Av., Boston.
Riordan, Cornelius, 20 Oakwood St., Janitor, Norfolk House, Elliot Sq., Roxbury.
Riordan, Michael J., 29 Thetford Av., Carhouse Repairman, MTA, 31 St. James Av., Boston.
Roberts, Mary J., 10 Barna Rd., Secretary, Aetna Insurance Co., 40 Broad St., Boston.
Robinson, William J., 44 Codman Hill Av., Salesman, Arons, Inc., 381 Washington St., Boston.
Rosen, Bertram S., 23 Fairmount St., Messenger, First National Bank, 67 Milk St., Boston.
Runnalls, Elizabeth, 331 Talbot Av., Telephone Operator, Raymond's Inc., 169 Parkingway, Quincy.
(Husband) Baker, Ruth's Bakery, 1216 Blue Hill Av., Roxbury.

Sabatino, Mary E., 30 Regina Rd., Wrapper, Star Brush Mfg. Co., 700 Harrison Av., Boston.
Sage, Joseph J., 11 Kenberma Rd., Marine Machinist, Boston Naval Shipyard, Charlestown.
Sammarco, Anthony, 514 Park St., General Clerk, Armour-Chamberlain, 301 Southampton St., Boston.
Sardini, Frank A., 790 Washington St., Produce Manager, Elm Farm Foods Co., 600 Columbia Rd., Dorchester.
Saul, Samuel, 31 Edson St., Meat Cutter, Washington Market, 2772 Washington St., Boston.
Schivek, James, 35 Elmhurst St., Manager, Leverett Hardware & Paint Supply Co., 1061 Hyde Park Av., Hyde Park.
Schlessinger, Daniel, 31 Kenwood St., Rubber Cutter, Irving B. Moore Corp., 65 High St., Boston.
Schneiderman, Morris H., 548 Park St., Salesman, Metropolitan Life Ins. Co., 1531 Blue Hill Av., Mattapan.
Scott, Mahoney H., 23 Chipman St., Machine Operator, Revere Sugar Refinery, 333 Medford St., Charlestown.

Ward 17, continued.

Sebra, Arnold L., 48 Millet St., Pressman, B. F. Goodrich Co., Nichols Av., Watertown.

Sebra, Francis J., 46 Mellen St., Heating Salesman, Boston Gas Co., 100 Arlington St., Boston.

Sgroi, William J., 146 Fairmount St., Gas Station Attendant, Robert Edelstein, 1301 Blue Hill Av., Mattapan.

Sharkey, George R., 27 Armandine St., Employment Interviewer, Comm. of Mass., 6 Somerset St., Boston.

Shaw, Robert A., 30 Larchmont St., Engineer, Allis Chalmers Mfg. Co., 1344 Hyde Park Av., Hyde Park.

Shea, Thomas J., 35 Moultrie St., Salesman, Republic Pipe & Supply Corp., 890 Providence Highway, Norwood.

Sheinblatt, Benjamin, 26 Thane St., Taxi Driver, Checker Taxi Co., 10 Gainsborough St., Boston.

Sherman, Joseph, 76 Corbet St., Machine Operator, Walworth Mfg. Co., South Braintree.

Shionis, John, 115 Southern Av., Mechanic, Polaroid Corp., 730 Main St., Cambridge.

Shuman, Joseph, 43 Millet St., Guard, MTA, Park Square Bldg., Boston.

Siegan, Solomon, 10 Edson St., Taxi Driver, Philip Rintone, Randolph.

Smith, John J., 11 Chamberlain St., Transitman, Bethlehem Steel Co., East Howard St., Quincy.

Smith. John T., 84 Thetford Av., Clerk, First National Stores, Somerville.

Smith, Kenneth L., 379 Talbot Av., Stockman, Boston Woven Hose & Rubber Co., 29 Hampshire St., Cambridge.

Smith, William G., Jr., 19 Dunlap St., Printer, Christian Science Publishing Society, 1 Norway St., Boston.

Snider, Hyman, 16 Spencer St., Partsman, Nine Acre Equipment Co., Rt. 2A, East Acton.

Snyder, Nathan, 34 Fairmount St., Shipper, Old Colony Packing Co., 980 Massachusetts Av., Boston.

Sorrenti, Anthony J., 14 Burt St., Meat Manager, First National Stores, 279 Harvard St., Brookline.

Spagnolo, Frank N., 99 Fuller St., Garageman, U. S. Motor Vehicles Service, A St., South Boston.

Spearman, Robert L., 88 Whitfield St., Janitor, Kenmore Cleaners, 132 Essex St., Boston.

Spinney, Annie, 103 Armandine St., Cashier, Supreme Market, 540 Gallivan Blvd., Dorchester.
(Husband) Bus Driver, Greyhound Bus Lines, Park Square, Boston.

Spinney, Gaylon N., 6 Woodrow Av., Letter Carrier, U. S. Post Office, Boston.

Staniewicz, Albert, 67 Bearse Av., Time Study Foreman, Allis Chalmers Mfg. Co., 1344 Hyde Park Av., Hyde Park.

Starr, Myer, 32 Colonial Av., Salesman, Sager Bros. & Co., Inc., 333 Washington St., Boston.

Stewart, Archibald R., 67 Ocean St., Expediter, Modern Blue Print Co., 51 Cornhill, Boston.

Ward 17, continued.

Stewart, Leo L., 1937 Dorchester Av., Sawyer, Carew Inc., 11 Gerard St., Roxbury.
Stone, James E., 26 Tremlett St., Pipefitter, Boston Naval Shipyard, Charlestown.
Strangman, Harold J., 107 Fuller St., Chauffeur, Gulf Oil Corp., Park Square Bldg., Boston.
Suchecki, Theodore J., 47 Spencer St., Machinist, Bethlehem Steel Co., Quincy.
Sulesky, Joseph C., 145 Millet St., Postal Clerk, U. S. Post Office, South Postal, Boston.
Sullivan, Andrew J., 6 Avondale St., Office Manager, Schlitz Dist. Co. of Mass., 77 Guest St., Brighton.
Sullivan, Dorothy A., 54 Bailey St., Secretary, Navy Area Audit Office, 495 Summer St., Boston.
Sullivan, Harry V., 14 Larchmont St., Guard Supervisor, Walter Baker Co., 1 Pierce Sq., Dorchester.
Sullivan, John T., 28 Pleasant Hill Av., Foreman, Sears, Roebuck Co., 201 Brookline Av., Boston.
Sullivan, Paul L., 93 Dakota St., Steam Serviceman, Boston Edison Co., 39 Boylston St., Boston.
Sullivan, Thomas F., 29 Milton Av., Guard, MTA, 31 St. James Av., Boston.

Tarbox, Arthur R., 88 Bailey St., Janitor, Eastern Gas & Fuel, 201 Rover St., Everett.
Taylor, Edward C., 11 Whitfield St., Warehouseman, Mfg. Automotive Warehouse, 47 Brighton St., Charlestown.
Thompson, Andrew V., 34 Cedar St., Draftsman, Badger Mfg. Co., Bent St., Cambridge.
Todd, Robert J., 2 Caddy Rd., Assistant Buyer, William Filene & Sons Co., 426 Washington St., Boston.
Tomasini, Peter V., 58 Bearse Av., MTA Ass't Foreman, MTA, 31 St. James Av., Boston.
Toner, Joseph P., 66 Bailey St., Laborer, Walter Baker Co., Pierce Sq., Dorchester.
Townsend, George N., 15 Euclid St., Bookbinder, Robert Burlen & Son, 301 Congress St., Boston.
Trager, Maurice, 93 Armandine St., Guard, MTA, Sullivan Sq., Charlestown.
Tsakirgis, George, 43 Armandine St., Machine Helper, W. F. Schrafft & Sons, Inc., Main St., Charlestown.
Tycner, Henry K., 94 Alban St., Draftsman, Charles A. Maguire & Assoc., 14 Court Sq., Boston.
Tynan, Robert J., 25 Bailey St., Branch Manager, Brownell Distributors of New England, 271 Vassar St., Cambridge.

Vaughan, Leona L., 90 Butler St., At Home.
Vaughan, Patrick, 25 Nevada St., Realtor, Self Employed, 25 Nevada St., Dorchester.

Ward 17, continued.

Vesey, Thomas M., 48 Evans St., Teller, First National Bank, West Roxbury.

Wallace, Edward, 82 Nelson St., Truck Driver, Hearst Corporation, 5 Winthrop St., Boston.

Walsh, Charles A., 16 St. Gregory St., Machinist, U. S. Government, Boston Naval Shipyard, Charlestown.

Walsh, Francis H., 547 Talbot Av., Messenger, Massachusetts Institute of Technology, Cambridge.

Walsh, John F., 114 Fairmount St., Dispatcher, Boston Consolidated Gas Co., 144 McBride St., Jamaica Plain.

Walsh, Thaddeus J., 2185 Dorchester Av., Salesman, Boston Gas Co., 100 Arlington St., Boston.

Walsh, Thomas J., Jr., 14 Fendale Av., Starter, MTA, 31 St. James Av., Boston.

Ward, Carl L., 28 Capen St., Shift Foreman, Gillette Safety Razor Co., Gillette Pk., South Boston.

Ward, Frank D., 41 Whitfield St., Grounds Foreman, Trustees of Boston University, 755 Commonwealth Av., Boston.

Warren, Margaret M., 1166 Adams St., Assistant Supervisor, John Hancock Insurance Co., 200 Berkeley St., Boston.

Waters, Michael, 27 Huntoon St., Laborer, New Haven RR., South Station, Boston.

Watson, Thomas F., Jr., 64 Clearwater Dr., Supervisor, John Hancock Mutual Life Ins. Co., 481 Westminister St., Providence, R. I.

Weiner, Louis, 119 Maxwell St., Fitter, Gordon Mfg., Co., Framingham.

Weisberg, Freida, 58 Gallivan Blvd., Housewife.
(Husband) Salesman, Crimson Cigar Co., Central Square, Cambridge.

Whalen, Frank R., 55 Alicia Rd., Hotel Clerk, Vendome Hotel, 160 Commonwealth Av., Boston.

White, Harry, 39 Colonial Av., Presser, State Coat Front, 96 Nashua St., Boston.

White, John, 41 Lindsay St., Electrician, Bethlehem Steel Co., Howard St., Quincy.

White, Martin A., 11 Rosedale St., Maintenance, Massachusetts General Hospital, Fruit St., Boston.

Whitman, Max, 322 Fuller St., Foreman, West End Iron Works, 110 Rindge Av., Ext., Cambridge.

Whitney, Charles W., 15 Hurlcroft Av., Operator, MTA, 31 St. James Av., Boston.

Wilkas, Paul R., 487 Talbot Av., Supervisor, Jordan Marsh Co., 450 Washington St., Boston.

Williams, Alexander, 122 Fairmount St., Electrician, N. Y. N. H. & H. RR., South Boston.

Wilson, Paul R., 56 Cedar St., Milkman, H. P. Hood & Sons, 40 Mallard Av., Dorchester.

Worthley, John H., 27 Crowell St., Metal Worker, The McDonald Co., 335 Main St., Reading.

Ward 17, continued.

Wynn, Richard B., 40 Kenwood St., Senior Scheduler, B. F. Goodrich Footwear & Flooring, 36 Nichols Av., Watertown.

Yaffi, Frederick, 21 Peacevale Rd., Upholsterer, Way Upholstering Co., 160 Washington St. North, Boston.
Young, James, 14 Millet St., Freight Handler, Railway Express Agency, South Station, Boston.

Zakowsky, Joseph, 93 Bloomfield St., Shoe Cutter, Melori Shoe Co., 47 Fulda St., Roxbury.
Zaleski, Edward F., 87 Burt St., Letter Carrier, U. S. Post Office, Dorchester.
Zalvis, Anthony J., Jr., 48 Mather St., Carpenter, Painter, Self Employed, 48 Mather St., Dorchester.
Zanni, Henry, 11 Brent St., General Foreman, Electronics Assembly, Raytheon Mfg., Co. 190 Willow St., Waltham.

WARD 18.

Abbott, Ernest M., 96 Metropolitan Av., Salesman, Continental Baking Co., 65 East Cottage St., Dorchester.

Abramoski, Frank Walter, 23 Easton Av., Payroll Clerk, Hearthstone Insurance Co., 395 Commonwealth Av., Boston.

Adams, Nettie, 34 Glenhill Rd., Saleslady, Conrad & Chandler, Winter St., Boston.

(Husband) Shoe Repairer, Self Employed, 212 Woodrow Av., Dorchester.

Aiello, Joseph P., 51 Lincoln St., Storekeeper, Allis Chalmers Mfg. Co., 1344 Hyde Park Av., Hyde Park.

Albani, Orlando J., 51 Como Rd., Design Engineer, Allis Chalmers Mfg. Co., 1344 Hyde Park Av., Hyde Park.

Albert, Isaac E., 67 Millstone Rd., Pharmacist, U. S. Vets. Admin., 150 South Huntington Av., Jamaica Plain.

Albert, Kathleen, 14 Groveland St., Clerk, N. E. Tel. & Tel. Co., 159 Upland Rd., Quincy.

(Husband) Equipmentman, N. E. Tel. & Tel. Co., 175 Adams St., Dorchester.

Alberto, Frank J., 21 Collins St., Construction Worker, R. C. Dawson, 405 Great Plain Av., Needham.

Albreck, William F., 234 Huntington Av., Machinist, Harvard University, 9 Oxford St., Cambridge.

Alexander, Mildred E., 73 Blake St., Secretary, Allis Chalmers Mfg. Co., 1344 Hyde Park Av., Hyde Park.

Aliberti, Orlando C., 3 Greenwood Sq., Chemical Operator, Tileston & Hollingsworth, 892 River St., Hyde Park.

Alizio, Salvatore, 129 Metropolitan Av., Maintenanceman, Mr. Boston Distillers, 1010 Massachusetts Av., Boston.

Alman, Harold, 17 Babson St., Draftsman, Bethlehem Steel Co., East Howard St., Quincy.

Alonzo, Dorothy L., 19 Arborfield Rd., Clerk, John Hancock Ins. Co., 200 Berkeley St., Boston.

Alpert, Anna K., 22 Wilmore St., Switchboard Operator, Colonial Brush Mfg. Co., 160 Washington Street North, Boston.

Amorosi, Antonio, 46 Metropolitan Av., Stockman, Boston Naval Shipyard, Charlestown.

Amuzzini, John J., 11 Faraday St., Assistant Foreman, E. Stevens, 7 Power House St., South Boston.

Andresen, Jens, 1065 River St., Machinist, L. F. Fales Co., Walpole.

Andrews, Arthur G., 201 Fairmount Av., Electronics Technician, Baldwin, Lima, Hamilton, 42 Fourth Av., Waltham.

Anesta, John W., 583 Metropolitan Av., Accountant, Allis-Chalmers Co., 1344 Hyde Park Av., Hyde Park.

Arpino, Benidetto, 110 Metropolitan Av., Upholsterer, Annette Trembly, Inc., 107 Spring St., Watertown.

Ward 18, continued.

Augelli, Francis C., 9 Thompson St., Cook, Frank C. Augelli, 1195 River St., Hyde Park.
Avila, Joseph P., 1863 River St., Technician, Raytheon Co., Waltham.
Aylward, Dorothy R., 10 Desmond Rd., Stenographer, Rustcraft Card Pub., Inc., Rustcraft Pk., Dedham.

Bakaur, Chester, 36 Cleveland St., Postal Clerk, U. S. Post Office, Boston.
Ball, John F., 14 Yuill Circle, Machinist, Westinghouse Elec. Co., Hyde Park.
Bandlow, William E., 5 Reddy Av., Guard, First National Bank, 67 Milk St., Boston.
Baressi, Edward P., 8 Damon Pl., Taxi Driver, Congress Cab Co., Columbus Av., Boston.
Barnet Benjamin, 907 Morton St., Assistant Buyer, Gilchrist Co., 417 Washington St., Boston.
Barrett, Frank, 225 West Selden St., Freight Claim Agent, M. M. Transportation Co., 350 Mystic Av., Somerville.
Barrett, Walter E., Jr., 2 Parrott St., Secretary, Y. M. C. A., 820 Massachusetts Av., Cambridge.
Barry, Leo F., Jr., 70 Arlington St., Machinist, Walter Baker Co., Pierce Sq., Dorchester.
Barth, Henry W., 25 Augustus Av., Machinist, MTA, 80 Broadway, Everett.
Bazer, Louis, 15 Evelyn St., Salesman, L. Bello & Sons, 1646 Blue Hill Av., Mattapan.
Beckstrom, Charles A., 23 Byrd Av., Supervisor, Albany Carpet Cleaning Co., Rugg Rd., Boston.
Bell, Aaron, 39 Hallowell St., Printer, Boston Globe Newspaper Co., Morrissey Blvd., Dorchester.
Bell, Thomas W., 12 Mulvey St., Machinist, Hicks Corp., 1661 Hyde Park Av., Hyde Park.
Bennetts, Leslie J., 148 Alabama St., Timekeeper, Manning, Maxwell & Moore, 65 Grove St., Watertown.
Berg, Arthur E., 44 Chisholm Rd., Foreman, M.I.T., 77 Massachusetts Av., Cambridge.
Berman, Samuel, 47 Faunce Rd., Truck Driver, Boston Baigel, Inc., 192 Washington St., Dorchester.
Bern, Philip, 20 Brockton St., Sales Representative, Self Employed, 20 Brockton St., Mattapan.
Bevilacqua, James, 43 Chisholm Rd., Truck Driver, William P. Capone, 25 Hillock St., Roslindale.
Biagiotti, John P., 62 Regis Rd., Supervisor, Jordan Marsh Co., 450 Washington St., Boston.
Bilodeau, Wilfred T., 77 Harvard Av., Machinist, Westinghouse Co., 9 Damon St., Hyde Park.
Birt, Paul R., 52 Cleveland St., Taxi Driver, Boston Cab Co., 845 Beacon St., Boston.
Blain, Beatrice L., 66 Greenfield Rd., Secretary, MacBick Co., 243 Broadway, Cambridge.

Ward 18, continued.

Blais, Leo A., 9 Birchcroft Rd., Supervisor, Westinghouse Electric Corp., Damon St., Readville.

Bloom, Joseph, 10 Cheryl Lane, Draftsman, General Electric Co., 1000 Western Av., Lynn.

Bober, Donald P., 1087 Hyde Park Av., Storekeeper, Minneapolis, Honeywell, Life St., Brighton.

Bohn, Victor O., 39 Webster St., Engineer, Employers Group, 110 Milk St., Boston.

Bondarek, James J., 50 Austin St., Foreman, Westinghouse Electric Co., Readville.

Bonito, Dante R., 9 Thatcher St., Supervisor, Boston Woven Hose & Rubber Co., Cambridge.

Borey, Mary, 484 Huntington Av., Stenographer, Westinghouse Electric Corp., Hyde Park.

Borg, Carl F., 75 Milton Av., Stone Cutter, New England Cut Stone Co., 170 Granite Av., Dorchester.

Boucher, Norman A., 1090 River St., Manager, Elm Farm Foods, 600 Columbia Rd., Dorchester.

Bradbury, Ernest, 100 Hollingsworth St., Stock Clerk, Colonial Tanning Co., Inc., 195 South St., Boston.

Brady, Mary F., 26 Forestvale Rd., Clerk, John Hancock Mutual Life Insurance Co., 200 Berkeley St., Boston.

Brauneis, William A., 26 Winton St., Painter, Westinghouse Electric Corp., Hyde Park.

Breen, Frederick J., 434 Poplar St., Supervisor, Brigham's Inc., 40 Ames St., Cambridge.

Brewer, Edwin O., Jr., 43 Lewiston St., Bookkeeper, American Tool & Machine Co., Hyde Park.

Briggs, Gerald L., 220 Dana Av., Inspector, Boston Edison Co., 182 Tremont St., Boston.

Brissette, Robert M., 101 Hollingsworth St., Paper Trimmer, Tileston & Hollingsworth, 892 River St., Mattapan.

Brondson, Gilmore Allen, 3 Marcy Rd., Clerk, Boston Edison Co., 182 Tremont St., Boston.

Brooks, Charles R., 63 Tampa St., Bus Operator, MTA, Park Square Bldg., Boston.

Brooks, Monica, 151 Washington St., fitter, Wm. Filene's Sons Co., Washington St., Boston.

Brooks, Thomas J., 285 West St., Comptroller, Charles A. Day & Co., Inc., 199 Washington St., Boston.

Browne, Kenneth R., 20 Mildred Av., Repairman, Boston Speedometer Service Co., 116 Brighton Av., Allston.

Buckley, William J., 95 Glenwood Av., Realty Manager, Veterans' Administration, 1 Beacon St., Boston.

Buonopane, Anthony L., 1054 Hyde Park Av., Mechanic, U. S. Property & Fiscal Officer, Spleen St., Natick.

Burak, Henry C., 1486 Hyde Park Av., Stores Helper, Allis-Chalmers, 1344 Hyde Park Av., Boston.

Burke, Edward J., Jr., 2 Linden Av., Accountant, Walter Baker Chocolate Co., Pierce Sq., Dorchester.

Ward 18, continued.

Burke, Joseph Thomas, 60 Highland St., Estimator Time Study, Bethlehem Steel Co., Quincy Yard, Quincy.
Burke, Madeline T., 46 Norway Park, IBM Operator, John Hancock Mutual Life Insurance Co., 200 Berkeley St., Boston.
Burke, Robert E., 28 Radcliffe Rd., Color Passer, Forbes Lithograph Co., Forbes St., Chelsea.
Burns, Francis E., 10 Jamestown Ter., Letter Carrier, U. S. Post Office, G. P. O., Boston.
Burrows, Phyllis, 83 Harvard Av., Clerk, Boston Edison Co., 1165 Massachusetts Av., Boston.

Cabral, George A., 51 Hallron St., Assistant Buyer, Raymond's Inc., Washington St., Boston.
Cachelin, John F., 9 Winton St., Clerk, Shepley Bulfinch Richardson & Abbott, 1 Court St., Boston.
Calden, Joseph L., 47 Cliftondale St., Foreman, Gillette Safety Razor Co., South Boston.
Cameron, Richard J., 18 Monponset St., Printer, American Register Co., 564 East First St., South Boston.
Campiglia, William R., 245 Kittredge St., Sales Representative, Alitalia Airlines, 16 Providence St., Boston.
Caraber, Andrew J., 153 Beaver St., Maintenance Lubrication Engineer, White Corp., Box 308, Westwood.
Cardia, Salvatore F., 254 Hebron St., Printer, Herald Traveler Corp., 200 Harrison Av., Boston.
Cardillo, Samuel J., 729 American Legion Highway, Florist, Stop & Shop, 200 Boylston St., Newton.
Carew, Michael J., 117 Central Av., Clerk, Somerset Club, 42 Beacon St., Boston.
Carey, Joseph T., 61 Clifford St., Clerk, First National Bank, Milk St., Boston.
Carini, Salvatore D., 10 Faraday St., Assembler, Walworth Co., Washington St., Braintree.
Carlevale, Herman R., 139 Dana Av., Accountant, O'Shea & Carlevale, 676 Truman Highway, Hyde Park.
Carney, Thomas C., 203 Savannah Av., Electrician, Walter J. Walsh Electric Co., 395 South St., Roslindale.
Caroto, Joseph H., 1079 Hyde Park Av., Clerk, Elm Farm Food Stores, 600 Columbia Rd., Dorchester.
Carrara, Louis M., 62 Williams Av., Carpenter, Macomber Builders, Cambridge.
Carroll, Robert E., 97 Beacon St., Cafeteria Manager, Factory Mutuals, 1151 Providence Highway, Norwood.
Castaldi, Vincent D., 11 Walter St., Machinist, Polaroid Corp., Memorial Drive, Cambridge.
Castaline, Anna M., 1451 Blue Hill Av., At Home.
Caswell, Abraham, 41 Fottler Rd., Bakery Salesman, Kasanof's Bakery, 219 Blue Hill Av., Roxbury.
Cataldo, John R., 45 Mt. Hope St., Motor Equipment Operator, City of Boston, Boston.

Ward 18, continued.

Caul, Michael T., 146 Central Av., Inventory Clerk, Raytheon Mfg. Co., Main St., Waltham.

Chagnon, Omer, 24 Chittick Rd., Machine Operator, Allis Chalmers Mfg. Co., 1277 Hyde Park Av., Hyde Park.

Chase, Robert E., 9 Greenwood Av., Salesman, American Chain & Cable Co., Inc., Bridgeport, Connecticut.

Cheverie, John J., 56 Davison St., Agent, Local 181, A.C.W. of A., 85 Essex St., Boston.

Cianca, Nello P., 21 Business St., Supervisor, Boston Naval Shipyard, Charlestown.

Citrone, Rudolph L., 1492 Hyde Park Av., Machinist, Allis Chalmers Co., 1344 Hyde Park Av., Boston.

Civitarese, Richard T., 76 Arlington St., Draftsman, Westinghouse Electric Corp., 15 Damon St., Hyde Park.

Clarke, James F., 31 Blake St., Ironworker, Owen J. McGanahan Co., 16 Pelham St., Cambridge.

Cochrane, Charles E., 19 Mamelon Circle, Printer, Boston Herald-Traveler, 300 Harrison Av., Boston.

Cohen, Edward J., 34 Brockton St., Auto Mechanic, Woodrow Avenue Garage, 250 Woodrow Av., Dorchester.

Cohen, Harry, 24 Doone Av., Agent, John Hancock Life Insurance Co., 51 Winchester St., Newton.

Cohen, Louis M., 8 Colorado St., Mailman, U. S. Government, G. P. O., Boston.

Cokely, George F., 240 Neponset Valley Pkwy., Installer, N. E. Tel. & Tel. Co., 233 State St., Boston.

Cole, Gerald J., 29 Rosecliff St., Paper Finisher, Tileston & Hollingsworth, River St., Hyde Park.

Colello, Guy, 12 Ernest Av., Assembler, Allis Chalmers Co., 1344 Hyde Park Av., Hyde Park.

Collins, Dorothy F., 4572 Washington St., Telegraph Operator, Western Union, 218 Congress St., Boston.

Collins, Walter J., 14 Wingate Rd., Purchasing Agent, Boston Record-American, 5 Winthrop Sq., Boston.

Conca, Celeste N., 10 Wellsmere Park, Secretary, Goldman Sachs & Co., 75 Federal St., Boston.

Conley, William S., 297 Kittredge St., Manager, Meadowview Cafe, Inc., 174 Washington St., Dedham.

Conlon, Margaret, 316 Cummins Highway, Clerk, Boston Edison Co., 39 Boylston St., Boston.

Conlon, Thomas, 316 Cummins Highway, Fireman, Simmons College, 321 Brookline Av., Boston.

Consalvo, Eva C., 159 Readville St., Clerk, John Hancock Mutual Life Insurance Co., 200 Berkeley St., Boston.

Conway, Vincent D., 43 Williams Av., Inspector, U. S. Immigration & Nat. Service, 150 Tremont St., Boston.

Coppola, John D., 1449 Hyde Park Av., Supervisor, Fidelity Sportswear Co., 1140 Washington St., Boston.

Corbett, James J., 3 Osceola St., Transportation Clerk, McLean Trucking Co., 336 Mystic Av., Medford.

Ward 18, continued.

Costa, Joseph W., 348 Huntington Av., Engineer, Sanborn Co., Wyman St., Waltham.
Costello, James A., 99 Mt. Hope St., Lamp Patrolman, Boston Edison Co., 182 Boylston St., Boston.
Costello, Katherine M., 30 Groveland St., Service Representative, N. E. Tel. & Tel. Co., 618 High St., Dedham.
(Husband) Manager, General Tire Co., 565 Commonwealth Av., Boston.
Coury, Philip F., 687 Cummins Highway, Supervisor, Madison Parking, Inc., 45 Nashua St., Boston.
Coutu, Joseph R., 6 Roseglen Rd., Warehouseman, U. S. Army Quartermaster R. & E., Natick.
Cox, John L., 63 West Milton St., Clerk, N. H. R.R., South Station, Boston.
Cox, Lena F., Rear 34 Vose Av., Bookkeeper, C. W. Whittier & Bro., 82 Devonshire St., Boston.
Cox, Robert H., 66 Prescott St., Mech. Design Engineer, Edgerton Germoshausen & Grier, Inc., 160 Brookline Av., Boston.
Crehan, Mary C., 22 Bluefield Ter., At Home.
Crellen, Walter R., 21 Hilburn St., Clerk, Federal Engraving Co., 15 East St., Boston.
Crimmins, Robert A., 73 Wellsmere Rd., Letter Carrier, U. S. Government, South St., Roslindale.
Cronin, George L., 591 Beech St., Salesman, Continental Baking Co., 65 East Cottage St., Dorchester.
Crowley, Alma Ruth, 1 Newcroft Circle, Operator, N. E. Tel. & Tel. Co., 185 Franklin St., Boston.
(Husband) Clerk, U. S. Government, Federal Bldg., Boston.
Crowley, Eleanor, 97 Arlington St., Secretary, Thomas G. Reilly, Esq., 31 State St., Boston.
Cruickshank, George P., 61 Cliftondale St., Salesman, W. A. Taylor Corp., 837 Statler Bldg., Boston.
Cruzan, Dorothy, 36 Easton Av., Cutter Girl, Tileston & Hollingsworth Co., 892 River St., Hyde Park.
Curley, Charles M., 16 Albion St., Supervisor, Westinghouse Electric Corp., Damon St., Hyde Park.
Curley, Harold D., 20 Valencia Rd., District Inspector, John Hancock Mutual Life Insurance Co., 1870 Centre St., West Roxbury.
Curran, William J., 22 Linvale Ter., Foreman, N. E. Tel. & Tel. Co., 233 State St., Boston.
Curtis, Harold A., 3 Tracton Av., Straightener, Westinghouse Electric Corp., Damon St., Hyde Park.
Cusick, Richard O., 684 Canterbury St., Meat Cutter, First National Stores Inc., 5 Middlesex Av., Somerville.
Cuskey, Walter, 147 Milton Av., Foreman, Eastern Gas & Fuel Association, Rover St., Everett.
Czmut, Alfred J., 16 Winslow St., Welder, Raytheon Co., Wayland.

D'Alessio, Anthony, 1093 River St., Assistant Foreman, Hersey-Sparling Meter Co., 250 Elm St., Dedham.
Daly, James A., 36 Pierce St., Administrator, U. S. Government, 495 Summer St., South Boston.

Ward 18, continued.

D'Angelo, Albert F., 75 Hollingsworth St., Salesman, H. P. Hood & Sons, 500 Rutherford Av., Charlestown.
D'Attilio, Edward R., 75 Business St., Welder, Perini Corp., Framingham.
Davis, Harry A., Jr., 54 Albano St., Pressman, Libbie Printing, 465 Cambridge St., Allston.
Dawley, Helen M., 46 Pleasantview St., Clerk, N. E. Tel. & Tel. Co., 50 Oliver St., Boston.
Day, Clara W., 41 Pleasant St., Inspector, Publishers Service, Cambridge St., Charlestown.
Degan, Charles H., 30 Burmah St., Engineer, N. E. Tel. & Tel. Co., Boston.
Degan, John J., 28 Burmah St., Clerk, Post Office, Boston Post Office, Jamaica Plain.
Delaney, Gerard L., 911 Hyde Park Av., Salesman, Jordan Marsh Co., Washington St., Boston.
Delano, Julia H., 21 Mattakeeset St., Saleslady, Wm. Filene's Sons Co., Washington St., Boston.
DeLuca, Salvatore, 79 Metropolitan Av., Tailor, Commonwealth Clothing Co., 60 K St., South Boston.
Dempsey, Walter M., Jr., 144 Central Av., Salesman, Continental Baking Co., 65 East Cottage St., Boston.
Dennis, Samuel, 58 West Selden St., Engineer, Minneapolis Honeywell, 40 Life St., Brighton.
d'Eon, Rose Marie, 18 Freeland St., Secretary, Edgerton, Germeshausen & Grier, 160 Brookline Av., Boston.
DeRosa, Louis, 87 Arlington St., Salesman, Salve Regina, 2 Park Sq., Boston.
Derry, Charles T., 15 Hilton St., Machinist, Lincoln Laboratory, Lexington.
DeSantes, Andrew M., 64 Turtle Pond Parkway, Truck Driver, Allied Container Corp., Dedham.
Desmond, Joseph C., 1447 Blue Hill Av., Electronics Technician, Minneapolis Honeywell, 181 Needham St., Newton.
DesRoches, Augustus J., 21 Fulton St., Clerk, Allis-Chalmers Mfg. Co., Hyde Park Av., Hyde Park.
DiCenzo, Paul, 57 Neponset Av., Operator, Westinghouse Electric Corp., 11 Damon St., Hyde Park.
Dikmak, Russell, 232 West St., Storekeeper, Self Employed, 256 Warren St., Roxbury.
DiMarino, Nicholas P., 21 Vista St., Clerk, U. S. Post Office, Back Bay Annex, Boston.
DiMarzio, James, 7 Ernest Av., Machinist, Westinghouse Electric Corp., Damon St., Readville.
Dimmick, Herbert R., 6 Franklin Ter., Retired Lineman, N. E. Tel. & Tel. Co., Brookline.
DioDato, Frank, 8 Rector Rd., Accountant, Rust Craft Publishers, Dedham.
DiTullio, Orazio, 15 Laval St., Contractor, H. DiTullio & Sons, Inc., 15 Laval St., Hyde Park.

Ward 18, continued.

Dodd, Edna F., 9 Edwardson St., Telephone Operator, N. E. Tel. & Tel. Co., 185 Franklin St., Boston.
Doherty, Daniel J., 12 Radcliffe Rd., Supervisor, First National Stores, 5 Middlesex Av., Somerville.
Dolan, Alfred P., 51 Maple St., Carpenter, E. B. Sweedler Co., Arlington.
Domurat, Stanley P., 34 Mariposa St., Machinist, Tileston & Hollingsworth Co., 892 River St., Hyde Park.
Donahue, Thomas A., 15A Clifford St., Supervisor, N. E. Tel. & Tel. Co., 26 Waverly St., Roxbury.
Donovan, James L., Jr., 45 Meadowview Rd., Postal Trans. Service, P. O. Dept., Federal Bldg., Boston.
Doyle, George W., 23 Beacon St., Die Maker, Westinghouse Electric Corp., Readville.
Drengberg, William, 100 Rockdale St., Supervisor, Canada Dry, Inc., 80 Second Av., Waltham.
Driscoll, Frederick T., 155 Garfield Av., Lineman, Boston Edison Co., 178 Tremont St., Boston.
Driscoll, Katherine G., 3 Clifford St., Receptionist, General Motors Accep. Corp., 31 St. James Av., Boston.
Drummey, William N., 9 Bateman St., Clerk, Eastern Racing Assn., East Boston.
Dyke, John M., 20 Tacoma St., Salesman, Child Teen Shoe Shop, 28 Cottage Av., Quincy.

Eagerman, A. Charles, 39 Tennis Rd., C.P.A., James D. Glunts & Co., 31 Milk St., Boston.
Edwards, Gerard J., 36 New Bedford St., Test Man, N. E. Tel. & Tel. Co., 426 Belgrade Av., West Roxbury.
Ehler, Julia C., 15 Crossman St., Secretary, Boston Gas Co., 144 McBride St., Jamaica Plain.

Fafara, William J., 54 Tampa St., Contractor, Self Employed, 54 Tampa St., Mattapan.
Fagin, David C., 49 Leighton Rd., Assistant Buyer, Morse Shoe Stores, 1047 Commonwealth Av., Boston.
Farrell, James G., 116 Needham Rd., Repairman, N. E. Tel. & Tel. Co., 23 Marion St., Brookline.
Fata, Edward, 15 Readville St., Trafficman, Allied Cont. Corp., 459 Stuart St., Boston.
Feenan, Thomas G., 29 Freeland St., Assistant Manager, H. P. Hood & Sons, 40 Mallard Av., Dorchester.
Feldman, James, 72 Astoria St., Salesman, Sands, Taylor & Wood, 130 Fawcett St., Cambridge.
Fellowes, Albert E., Jr., 2 Austin St., Mechanic, Railway Express Agency, 710 Atlantic Av., Boston.
Ferris, Robert F., 75 Davison St., Passenger Agent, Northeast Airlines, Inc., Logan Airport, East Boston.
Ferris, Stephen Louis, 22 Hallron St., M. I. Production Interpreter, Westinghouse Electric Corp., Damon St., Boston.

Ward 18, continued.

Fillion, Roger J., 63 Pierce St., Bank Clerk, State Street Bank & Trust Co., 53 State St., Boston.
Finn, Robert B., 127 Dana Av., Machinist, Boston Naval Shipyard, Boston.
Finneran, John B. 22 Ellard Rd., Letter Carrier, U. S. Government, Federal Bldg., Boston.
Fischer, Frederick C., 112 Chittick Rd., Meter Mechanic, Walter Baker Co., Adams St., Dorchester.
Fitzgerald, Mary L., 91 Babson St., Secretary, Air Force Cambridge Research Center, Laurence G. Hanscom Field, Bedford.
Fitzpatrick, Rita, 58 Dedham St., Accountant, J. William Moyle, 52 Chauncy St., Boston.
Fitzsimmons, Agnes, 9 Andria Rd., Tel. Supervisor, N. E. Tel. & Tel. Co., 8 Harrison Av., Boston.
Flaherty, John Joseph, 147 Woodbole Av., Clerk, U. S. Government, Custom House, Boston.
Flanagan, Edward J., 74 Central Av., Letter Carrier, U. S. Post Office, Federal Bldg., Boston.
Florio, Frank P., 40 Taunton Av., Milkman, H. P. Hood & Sons, Charlestown.
Flynn, Walter J., 92 Needham Rd., Supervisor, N. E. Tel. & Tel. Co., 233 State St., Boston.
Foley, Joseph E., 666 Metropolitan Av., Installer, N. E. Tel. & Tel. Co., 41 Belvidere St., Boston.
Forsburg, George R., 52 Metropolitan Av., Marine Engineer, U. S. Navy Bureau of Ships, East Howard St., Quincy.
Forth, Wallace, 120 Garfield Av., Postal Clerk, U. S. Government, South Postal Annex, Boston.
Foster, Simon, 91 West Selden St., Manager, Mass. Gas & Electric Supply Co., 193 Friend St., Boston.
Foulis, John, 18 Hillis Rd., Tool Maker, Kinney Mfg. Co., Washington St., Jamaica Plain.
Fraine, David S., 35 Blake St., Telephone Repairman, N. E. Tel. & Tel. Co., Boston.
Fraser, Helen M., 29 Alpheus Rd., Clerk, John Hancock Life Insurance Co., 200 Berkeley St., Boston.
Fraser, Jacob, 43 Stonehill Rd., Photo Finisher, Self Employed, 43 Stonehill Rd., Hyde Park.
Freedman, Sam, 753 Cummins Highway, Metalworker, A. & J. M. Anderson Co., 289 A St., South Boston.
Freeman, George C., Jr., 7 Summit St., Clerk, John J. Delaney Son, 1590 Blue Hill Av., Dorchester.
Frye, Edward, 482 Norfolk St., Sales Manager, Harrison Supply Co., 1011 Harrison Av., Roxbury.
Funk, Edward D., 78 Sprague St., Model Maker, D. S. Kennedy, Main St., Cohasset.

Gaita, Ralph F., 70 Austin St., Accountant, Keystone Custodian Funds, Inc., 50 Congress St., Boston.

Ward 18, continued.

Galante, Domenic S., 571 Cummins Highway, Tool Designer, Westinghouse Electric Corp., Damon St., Hyde Park.
Gallagher, John F., 38 Mildred Av., Assembler, Pullman Vacuum Cleaner, 25 Buick St., Boston.
Galvin, Mary T., 220 West St., Housewife.
(Husband) Retired Police Officer, Boston Police Department, 154 Berkeley St., Boston.
Galvin, Timothy F., 484 Beech St., Freight Handler, Acme Fast Freight, 261 Franklin St., Boston.
Galvin, William T., 88 Farrar Av., Auditor, Electrolux Corporation, 500 Fifth Av., New York City.
Gamrin, Abraham, 91 Rockdale St., Salesman, Wolcott Mkt., 185 Wolcott Sq., Readville.
Gardner, Clarence A., 115 Navarre St., Inspector, Boston Edison Co., 1165 Massachusetts Av., Roxbury.
Garry, Catherine L., 59 Highland St., Dressmaker, Shamitz & Sperber Dress Co., 655 Atlantic Av., Boston.
(Husband) Machinist, Allis-Chalmers, Hyde Park Av., Hyde Park.
Gasbarro, Guido, 56 Davison St., Office Worker, Westinghouse, Damon St., Hyde Park.
Gateley, Winifred M., 2 Jeffers St., Clerk, Carter's Ink Co., First St., Cambridge.
Gately, Anna M., 43 Rosewood St., Admin. Secretary to the President, New England Conservatory, 290 Huntington Av., Boston.
Geisel, Fred G., 1002 River St., Foreman, Tileston & Hollingsworth Co., 892 River St., Hyde Park.
Genco, John, 443 Poplar St., Teletype Repairman, New Eng. Tel. & Tel. Co., 8 Harrison Av., Boston.
Georgilas, James C., 204 Austin St., Production Clerk, United Carr-Fastener Corp., 31 Ames St., Cambridge.
Giacobbi, Angelina, 12 Le Fevre St., Clerk, New Eng. Tel. & Tel. Co., 11 Lorraine St., Roslindale.
Gibbons, Edward F., 80 Ayles Rd., Accountant, National Shawmut Bank, 40 Water St., Boston.
Giddings, Clara L., 51 Summer St., Clerk, U. S. Gov't. General Services Adm., Federal Bldg., Boston.
Gilbert, Charles J., 32 Weybosset St., Mat. Mechanic, Boston Fuel Trans., 36 New St., East Boston.
Gill, George Frederick, 18 Forestvale Rd., Truck Driver, Jenney Mfg. Co., P. O. Box 100, Chestnut Hill.
Gilligan, Marian S., 244 Kennebec St., Tel. Operator, New Eng. Tel. & Tel. Co., 185 Franklin St., Boston.
Gillis, Mary E., 26 Wooddale Av., Salesgirl, Filene's, Washington St., Boston.
(Husband) Salesman, General Baking Co., Charlestown.
Ginnochio, Eugene A., 10 Walnut Place, Truck Driver, Railway Express, 710 Atlantic Av., Boston.
Glowick, Richard, 21 Hillis Rd., Machinist, Hunt-Spiller, 383 Dorchester Av., South Boston.

Ward 18, continued.

Glynn, Alice V., 45 Beechland St., Supervisor, Lemuel Shattuck Hospital, 180 Morton St., Jamaica Plain.
Godfrey, Gerard J., 305 Huntington Av., Splicer's Helper, Boston Edison Co., 1165 Massachusetts Av., Roxbury.
Goggin, John P., 640 Cummins Highway, Manager, First National Stores, Inc., Langley Rd., Newton Center.
Goldberg, Harris, 4 Lorna Rd., Store Manager, Great Eastern Liquor Co., 902 Dorchester Av., South Boston.
Goldfarb, Oscar J., 25 Malta St., Accountant, B. J. Selig & Co., 185 Devonshire St., Boston.
Goldstein, Arthur, 74 Colorado St., Mechanic, Guy & Arthur's Auto Service, 2 Shirley Pk., Winthrop.
Goodman, Barnet, 62 Colorado St., Vehicle Operator, U. S. Post Office, A St., South Boston.
Goodman, Samuel, 14 Banfield Av., Treasurer, Clift Mfg. Co., Inc., 450 Harrison Av., Boston.
Gorman, Charles H., 24 Beechland St., Expediter, J. L. Thomson Mfg. Co., Waltham.
Grabau, Carl E., 25 Central Av., Pipe Organ-Voicer, Aeolian-Skinner Organ Co., 454 East Fourth St., South Boston.
Grady, Lorraine, 8 Rector Rd., Secretary, Stop & Shop Inc., 393 D St., South Boston.
Grant, Charles L., 68 Cliftondale St., Engineer, MTA, 31 St. James Av., Boston.
Grant, William D., 84 Providence St., Auto Electrician, A. & J. Auto Ignition Co., 55 Brighton Av., Allston.
Gray, Gilbert, 120 Chittick Rd., Leadingman, Boston Naval Shipyard, Charlestown.
Green, John W., 94 Central Av., Serviceman, Hyde Park Alarm System, 841 River St., Hyde Park.
Green, Joseph E., 26 Hopewell Rd., Paper Maker, Tileston-Hollingsworth, 892 River St., Hyde Park.
Green, Robert, 92 Deforest St., Technician, Standard Thomson, Grove St., Waltham.
Greenwood, Frank P., 19 Woodglen Rd., Storekeeper, Westinghouse Electric Corp., Damon St., Hyde Park.
Greim, Frederick M., 20 Crandall St., Salesman, Bigelow Sanford Co., 52 Chauncy St., Boston.
Grenda, Adolf M., 36 Austin St., Stationary Engineer, N. Y., N. H. & H. R. R., South Boston.
Griffin, John F., 2 Joyce Rd., Paper Finisher, Tileston & Hollingsworth, 892 River St., Hyde Park.
Grimshaw, George J., 1932 Hyde Park Av., Manager (Asst.), State St. Bank & Trust Co., 24 Federal St., Boston.
Grosse, Ernest H., 166 Greenfield Rd., Accountant, John H. Pray & Sons Co., 132 Tremont St., Boston.
Groves, John E., 96 Greenfield Rd., Collector, Boston Edison Co., 39 Boylston St., Boston.
Guilford, Joseph H., 138 Clare Av., Purchasing Agent, R. S. Brine Trans. Co., 194 West First St., South Boston.

Ward 18, continued.

Gurry, James, 18 Jewett St., Plant Guard, Bethlehem Steel Co., 256 Marginal St., East Boston.
Guthrie, Susan M., 59 Neponset Av., Clerk Typist, United Shoe Machinery Corp., 140 Federal St., Boston.
Gutowski, Benjamin, 6 Summer St., Truck Operator, Westinghouse Electric Co., Damon St., Readville.
Guy, Ernest, 20 Grassmere Rd., Chauffeur, G. Peabody Gardner, 10 Post Office Sq., Boston.

Hadden, John, 9 Greenwood Av., Foreman, Cambridge Gas Co., 303 Third St., Cambridge.
Hadden, John, Jr., 3 Thatcher St., Supervisor, N. E. G. E. A. Service Corp., 10 Temple St., Cambridge.
Haigh, John H., 131 Summer St., Letter Carrier, U. S. Post Office, Hyde Park Station, Hyde Park.
Hall, Robert S., 27 Lewiston St., Automotive Machinist, Standard Auto Gear Co., 531 Columbia Rd., Dorchester.
Hamilton, George, 25 Friendship Rd., Stationary Engineer, White Bros. Milk Co., 50 French St., North Quincy.
Hanley, Thomas F., 75 Belnel Rd., Watchman, Conrad Chandler, 19 Winter St., Boston.
Harney, John I., 710 Metropolitan Av., Accounting Clerk, U. S. Post Office Department, Federal Bldg., Boston.
Harney, John W., 73 Glendower St., Assistant Traffic Manager, Jordan Marsh Co., 450 Washington St., Boston.
Harrison, John L., 60 Wellsmere Rd., Salesman, General Baking Co., 62 Bunker Hill St., Charlestown.
Hart, Robert F., 181 Westminster St., Supervisor, Boston Edison Co., 1165 Massachusetts Av., Roxbury.
Hart, Thomas K., 109 Babson St., Machinist, Bethlehem Steel Co., Quincy.
Harte, Mary T., 8 Duxbury Rd., Bookkeeper, A. & P. Tea Co., 530 Atlantic Av., Boston.
Hartian, Mary M. L., 1433 River St., Bookkeeper & Sales, Leonard Singer, 1262 River St., Hyde Park.
Hastings, Henry F., 19 Winborough St., Pressman, National Tag & Label, Inc., 26 Bridge St., Watertown.
Hebard, Herbert N., 15 Rexford St., Furrier, Edmund D. Duffy, 99 Chauncy St., Boston.
Henderson, Sterling, 903 River St., Supervisor, Tileston & Hollingsworth, 890 River St., Hyde Park.
Hennessey, Matthew E., Jr., 158 Mt. Hope St., Foundry Worker, General Electric Co., Everett.
Herman, Stanley M., 31 Wooddale Av., Shipfitter, Boston Naval Shipyard, Charlestown.
Hickey, Gladys V., 106 Faraday St., Clerk, Metropolitan Transit Authority, 31 St. James Av., Boston.
Hickey, John P., 120 Windham Rd., Machinist, Boston Naval Shipyard, Charlestown.

Ward 18, continued.

Highet, William, 9 Neponset Av., Bakery Salesman, Continental Baking Co., 601 Pond St., Braintree.

Hill, Adelaide S., 67 Tennis Rd., Voucher Examiner, Dept. of the Army, Ord. Dist. Acct. Office, Summer St., Boston.

Hogan, James F., 34 Garfield Av., Cutter Operator, Hub Mail Printing Corp., 1000 Washington St., Boston.

Hogan, William J., 145 Dana Av., Printer, Hub Mail Printing Corp., 1000 Washington St., Boston.

Hogg, George J., 44 Augustus Av., Telephone Worker, N. E. Tel. & Tel. Co., 175 Adams St., Dorchester.

Hokanson, Alfred P., 92 Farrar Av., Tool Maker, Allis Chalmers, Hyde Park Av., Hyde Park.

Holmquist, Walter N., 12 Caton St., Warehouseman, Receiving & Fork Lift Opr., General Services Administration, U. S. Gov., 130 Auckland St., Boston.

Hopkins, Robert E., 24 Summer St., Wireman, Allis Chalmers Co., 1344 Hyde Park Av., Boston.

Horan, John F., Jr., 35 Halsey Rd., Electrician, MTA, Park Square Bldg., Boston.

Horney, Louis C., 652 Hyde Park Av., Chemical Operator, Union Paste Co., 1605 Hyde Park Av., Hyde Park.

Horrigan, Edward F., 68 Chittick Rd., Clerk, Chevrolet Motor Division, 300 Needham St., Newton.

Howe, Richard E., 10 Malta St., Machinist, Rinett Lathe & Grinder, Brook Rd., Brighton.

Huber, James L., 75 Sunnyside St., Assembler, Westinghouse Electric Corp., Hyde Park.

Hubner, Edward J., 50 Gladeside Av., Office Clerk, Stone & Webster Eng. Corp., 49 Federal St., Boston.

Hyman, Sydney M., 80 Richmere Rd., Manager & Accountant, Cott Bottling Co. of Somerville, 321 Washington St., Somerville.

Ioli, Arthur, 95 Neponset Av., Shoe Worker, The Green Shoe Co., Harrison Av., Boston.

Jacobs, Samuel J., Jr., 3 Badger Rd., Bus Driver, MTA, Park Square Bldg., Boston.

Jameson, Harvey L., 481 Beech St., Printer, Spaulding Moss Co., 415 Summer St., Boston.

Jaros, Joseph J., 565 River St., Truck Operator, Westinghouse Electric Co., Damon St., Hyde Park.

Johansen, Fred L., 19 Taunton Av., Mechanic, D. J. Cutter Co., 80 Freeport St., Dorchester.

Johnson, John G., 743 Hyde Park Av., Machinist, Westinghouse Electric Corp., Damon St., Hyde Park.

Kamin, Jacob, 887 Morton St., Upholsterer, Davis Square Mattress Co., 2223 Massachusetts Av., Cambridge.

Ward 18, continued.

Kaplan, Abraham, 53 Fottler Rd., Postal Clerk, U. S. Post Office, South Postal, Boston.
Karp, Nathan, 915 Morton St., Store Manager, Jack Young Co., 354 Cambridge St., Allston.
Karsh, Rose, 637 Walk Hill St., Salesperson, Wm. Filene's Sons Co., Washington St., Boston.
(Husband) Wool Sorter, Lenox Junk Co., 89 West Lenox St., Roxbury.
Katschker, Muriel J., 85 Hollingsworth St., Personnel Administrator, Baird Atomic, Inc., 33 University Rd., Cambridge.
Keady, Anthony, 47 Neponset Av., Shipper, Mason-Neilan, Nahant St., Norwood.
Keane, Gerald C., 4440 Washington St., Meter Reader, Boston Gas Co., 100 Arlington St., Boston.
Kearse, George, 25 Emmet St., Bartender, Steuben's, 114 Boylston St., Boston.
Kelleher, Mary, 59 Neponset Av., Teletype Operator, Westinghouse Electric Co., Hyde Park.
Keller, Gertrude E., 894 Canterbury St., General Office Work, Children's Hospital, 300 Longwood Av., Boston.
Kelley, John F., 18 Marcy Rd., Supervisor, N. E. Tel. & Tel. Co., 45 State St., Boston.
Kelley, Thomas L., 55 Massasoit St., Machine Set Up Man, Clifford Mfg Co., 52 Grove St., Waltham.
Kelly, John J., 130 Faraday St., Warehouseman, Stop & Shop, Inc., 392 D St., South Boston.
Kelly, Patricia A., 47 Mattakeeset St., Stenographer, Navy Dept., Communications, 495 Summer St., Boston.
Kelly, Robert E., 28 Rexford St., Expediter, Rust Craft Publishers, Rust Craft Rd., Dedham.
Kenney, Francis E., Jr., 54 Westminster St., Postal Clerk, U. S. Post Office Dept., Boston.
Kent, Dorothy C., 17 Mattakeeset St., Commissary, Armstrong Co., North Station, Boston.
Kimball, Charles W., 39 Gwinnett St., Mail Handler, U. S. Post Office, South Terminal, Boston.
Kindamo, Theresa L., 12 Charme Av., Accounting Clerk, Liberty Mutual Ins., Co., 124 St. James Av., Boston.
King, Joseph S., 118 Faraday St., Bus Driver, MTA, Park Sq. Bldg., Boston.
Klumpp, Albert G., 314 Turtle Pond Pkwy, Collector, Dun & Bradstreet, Inc., 6 St. James Av., Boston.
Kohler, Arthur H., 27 Vose Av., Chief Draftsman, Allis Chalmers Mfg. Co., 1344 Hyde Park Av., Boston.
Kowalski, Joseph, 38 Austin St., Inspector, Westinghouse Electric Corp., Readville.
Kretschmer, Ernest M., 56 Bradlee St., Postal Clerk, U. S. Post Office, South Postal, Boston.
Krips, Leah, 37 West Selden St., Bookkeeper, Stop & Shop, Inc., 393 D St., South Boston.

Ward 18, continued.

Krohn, Frank, 18 Leahaven Rd., Asst. Manager, Grossman Lumber, 260 Eastern Av., Malden.
Kruhmin, Elsie M., 53 Linwood St., Adm. Assistant, Godfrey L. Cabot, Inc., 125 High St., Boston.
Kundy, John J., 181 Reservation Rd., Inspector, Manning, Maxwell & Moore, Inc., 65 Grove St., Watertown.

LaFort, Michael T., 247 Dana Av., Supervisor, Chase & Sons, Inc., 19 Highland Av., Randolph.
Lamb, George E., 28 Charme Av., Projectman, Raytheon Mfg. Co., Foundry Av., Waltham.
Lambert, Raymond J., 17 Business St., Foreman, Allis Chalmers Mfg. Co., 1344 Hyde Park Av., Boston.
Lanata, Robert L., 96A Radcliffe Rd., Assistant Manager, First National Stores, 5 Middlesex Av., Somerville.
Larkin, Alfred S., 226 Metropolitan Av., Shipfitter, Boston Naval Shipyard, Water St., Charlestown.
Larson, Clarence A., 15 Albano St., Clerk, H. C. Wainwright & Co., 60 State St., Boston.
Laurinaitis, George, 221 Fairmount Av., Draftsman, Ganteaume & McMullen, Inc., 99 Chauncy St., Boston.
LaVie, Philip T., 19 Rosemont St., Lineman, N. E. Tel. & Tel. Co., 245 State St., Boston.
Lawler, Joseph W., 17 Mattakeeset St., Bus Operator, MTA, Park Square Bldg., Boston.
Lazarus, Morris, 209 Savannah Av., Die Maker, Keystone Mfg. Co., Hallet Square, Dorchester.
Leabman, Solomon J., 39 Millstone Rd., Administrative Assistant, Cole-Hersee Co., 20 Old Colony Av., South Boston.
Leary, Donald J., 34 Birchcroft Rd., Insuranceman, Kemper Insurance, 260 Tremont St., Boston.
LeBlanc, Charles D., 11 Harding Rd., Millman, Stowe-Woodward Inc., 181 Oak St., Newton Upper Falls.
Ledbetter, William H., 75 Beechland St., Meat Cutter, Joseph Crowley, 305 Norfolk St., Dorchester.
Lenz, Marcia J., 71 Greenwood Av., Secretary, New England Stamping Works, 36 Barry St., Hyde Park.
Leoncello, John A., 42 Dana Av., Foreman, Magnesium Casting Co., 99 Business St., Hyde Park.
LePori, Henry John, 7 Thatcher St., Cost Estimator, Allied Container Corp., Allied Drive, Dedham.
Levy, Hyman, 17 Doone Av., Executive, American Electroplating Co., 7 Harvard St., Cambridge.
Libby, George A., 208 Itasca St., Taxi Driver, Checker Taxi, Gainsboro St., Boston.
Linden, John J., 7 Scribner Rd., Clerk, N. E. Merchants National Bank, 135 Devonshire St., Boston.
Linehan, Patrick E., 119 Babson St., Machinist, Gillette Safety Razor Corp., Gillette Park, So. Boston.

Ward 18, continued.

Litchfield, Robert V., 922 Canterbury St., Machinist, Hersey Sparling Mfg. Co., Elm St., Dedham.
Litel, Maurice, 77 Lodgehill Rd., Salesman, Masters & Merrill, 7 Charlton St., Everett.
Littlewood, Lillian L., 27 Hiawatha Rd., Stitcher, Jess Sharaf, 423 West Broadway, South Boston.
Lodge, Henry A., 114 Gordon Av., Manufacturer, Self Employed, 140 South St., Jamaica Plain.
Logue, Robert J., 12 Rosemont St., Installer, N. E. Tel. & Tel. Co., Boston.
Lombardi, Americo A., 125 Child St., Draftsman, Alonzo B. Reed. Inc., 141 Milk St., Boston.
Lombardi, Anthony J., 1083 Hyde Park Av., Accountant, Watertown Arsenal, Watertown.
Lowell, Herbert S., 28 Linwood St., Broker, J. F. Moran Co., 48 Custom House St., Providence, Rhode Island.
Luke, Charles, 765 American Legion Hwy, Loan Manager, The National Shawmut Bank, 40 Water St., Boston.
Lyman, George D., 55 Williams Av., Salesman and Buyer, Lindenmeyr Paper Co., 35 Mt. Washington Av., South Boston.
Lynch, Albert D., 4 Stonehill Rd., Letter Carrier, U. S. Post Office, Boston.
Lynch, Patrick J., 6 Massasoit St., Steelworker, Thompson Wire Co., 41 Mildred Av., Hyde Park.
Lynch, William H., 28 Webster St., Postal Clerk, U. S. Post Office, Hyde Park.
Lyon, Alfred E., 83 Readville St., Salesman, Boston Woven Hose & Rubber Co., 29 Hampshire St., Cambridge.
Lyons, Joseph P., 36 Rector Rd., Clerk, Parker-Danner Co., 25 Factory St., Hyde Park.
Lyons, Thomas F., 143 Arlington St., Painter, Gilman Bros., 100 Shawmut Av., Boston.

McCafferty, John J., 7 Grew Hill Rd., C. P. Accountant, Ernst & Ernst, 125 High St., Boston.
McCarthy, Anna M., 27 Ransom Rd., Clerk, U. S. Navy, Disbursing Office, 495 Summer St., Boston.
McCarthy, Edward P., 17 Westminster St., Building Maintenance, First National Bank of Boston, 67 Milk St., Boston.
McCarthy, Eugene L., 50 Metropolitan Av., Cable Splicer, N. E. Tel. & Tel. Co., State St., Boston.
McCarthy, George M., Jr., 6 Braeburn Rd., Sales Coordinator, Raytheon Co., 215 First Av., Needham.
McCarthy, Gerard A., 108 River St., Operator, MTA, 32 St. James Av., Boston.
McCarthy, James J., 96 Neponset Av., Repairman, MTA, Park Square Bldg., Boston.
McCarthy, John H., Jr., 78 Arlington St., Maintenanceman, Museum of Fine Arts, Huntington Av., Boston.
McCarthy, John V., 151 Orlando St., Manager, First National Stores, 942 Hyde Park Av., Hyde Park.

Ward 18, continued.

McCarthy, Mary A., 161 Wood Av., Clerk, Div. Internal Revenue, 55 Tremont St., Boston.
(Husband) Machinist, Gillette Safety Razor Co., A St., South Boston.
McCarthy, Mary E., 253 Reservation Rd., Supervisor (Credit), William Filene's Sons Co., Washington St., Boston.
McCarthy, Thomas C., 27 Crossman St., Press Steward, Boston Garden, North Station, Boston.
McCarthy, William J., 28 Clare Av., Chief Clerk, Milprint Inc., 233 Harvard St., Brookline.
McCormack, John J., 83 Regis Rd., Repairman, N. E. Tel. & Tel. Co., Belgrade Av., Roslindale.
McDermott, Thomas J., 70 Greenfield Rd., Truck Driver, Henry Jenkins Trans. Co., 32 Regis Rd., Mattapan.
McDonald, Helen V., 50 Summit St., Clerk N. E. Tel. & Tel. Co., 41 Belvidere St., Boston.
(Husband) Foreman, N. E. Tel. & Tel. Co., 8 Harrison Av., Boston.
McDonnell, Thomas P., 76 Seminole St., Watchman, Tileston & Hollingsworth Co., 896 River St., Hyde Park.
MacEachern, James A., 81 Summit St., Foreman, H. P. Hood & Sons, Rutherford Av., Charlestown.
McGaw, Kenneth A., 650 Metropolitan Av., Foundryman, Dorchester Brass & Alum. Foundry, 1550 Hyde Park Av., Hyde Park.
McGovern, George J., 34 Pleasant St., Assembler, Kinney Pump Mfg. Co., Washington St., Jamaica Plain.
McGowan, Gerald C., 15 Harding Rd., Operator, MTA, Arborway, Jamaica Plain.
McGuigan, Jerome, 711 Hyde Park Av., Foreman, Charles Logue Bldg. Co., 71 Needham St., Newton Highlands.
McGuire, William C., 54 Warren Av., Warehouse Receiver, Jordan Marsh Co., 640 Washington St., Boston.
McHale, Bernard G., 39 Badger Rd., Plumber, E. C. Kelly Co., 19 Frothingham St., Milton.
McHugh, David F., 1 Pine Ter., Linotype Operator, Boston Globe, 35 Morrissey Blvd., Dorchester.
MacKenzie, James M., 1165 Hyde Park Av., Supervisor, John Hancock Life Ins. Co., Berkeley St., Boston.
McLaughlin, James F., 30 Hollingsworth St., Floorman, Beacon Plastics, 82 Needham St., Newton Highlands.
McLeod, Robert, 66 Austin St., Shear Operator, Westinghouse Corp., Damon St., Hyde Park.
McLoughlin, John F., 151 Arlington St., Packer, S. S. Pierce Co., 133 Brookline Av., Boston
McMahon, Marguerite, 47 Blake St., Secretary, Ewen Knight Corp., Oak & Pine Sts., Natick.
Madden, Michael J., 12 Curley St., Traffic Dept. Head, William Filene's Sons Co., 426 Washington St., Boston.
Madden, Stephen F., 356 Metropolitan Av., Asst. Trust Officer, Old Colony Trust Co., 1 Federal St., Boston.
Magno, Vincent, 12 Coronado Rd., Machinist, Allis Chalmers Mfg. Co., 1344 Hyde Park Av., Hyde Park.

Ward 18, continued.

Maguire, James E., 30 Austin St., Driver-Clerk Mail, Liberty Mutual Ins. Co., 175 Berkeley St., Boston.
Maher, Robert F., 20 Holmfield Av., Operator, MTA, 31 St. James Av., Boston.
Mahoney, James F., 46 Lewiston St., Rate Clerk, F. S. Willey Co., Inc., 10 Spring St., Cambridge.
Mahoney, Paul J., 151 Standard St., Shipper, T. O. Metcalf Co., 51 Melcher St., Boston.
Majewski, Francis S., 95 Blake St., Time Study Man, Allis Chalmers Mfg. Co., Hyde Park Av., Hyde Park.
Mallard, Joseph E., 88 Ayles Rd., Accountant, New Eng. Tel. & Tel. Co., 125 Milk St., Boston.
Mallick, Sarah, 17 Hiawatha Rd., At Home.
Malone, Walter J., 84 Gladeside Av., A. C. Sub. Station Operator, Boston Edison Co., 182 Tremont St., Boston.
Manchester, E. Dayton, 71 Beacon St., Clerk, New Haven Railroad, South Station, Boston.
Manheim, William, 10 Ledgebrook Rd., Pipefitter, Boston Naval Shipyard, Charlestown.
Marden, Clayton Irid, 40 Pierce St., Clerk, Industrial Stainless Steels, 255 Bent St., Cambridge.
Marden, George F., 79 Arlington St., Engineer, Boston Edison Co., 182 Tremont St., Boston.
Marino, Peter P., 33 Deforest St., Clerk, Hotel Avery, Boston.
Marshall, Edward G., 45 Thompson St., Photographer, Allis Chalmers Mfg. Co., Hyde Park Av., Hyde Park.
Martin, John, 14 Rosebery Rd., Foreman, Fischer Die & Stamping Corp., 445 Metropolitan Av., Hyde Park.
Martin, Louise F., 101 Radcliffe Rd., Receptionist, Commonwealth of Massachusetts, State House, Boston.
Marusa, Maria G., 27 Business St., Domestic, Mrs. John Griffin, 260 Moss Hill Rd., Jamaica Plain.
Marx, David L., 25 Dodge Rd., Sales Manager, Hico Corp., Coolidge Hill Rd., Watertown.
Massaro, Raphael P., 75 Beacon St., Supervisor Foundry, U. S. Government, Boston Naval Shipyard, Charlestown.
Mauro, Anthony, 34 Greenwood Av., Boxmaker, Westinghouse, 23 Damon St., Hyde Park.
Medeiros, Clement A., 15 Summer St., Bartender, Sullivan & Brown, Inc., 8 Columbus Av., Boston.
Meehan, Leonard, 10 Ellard Rd., Salesman, Boston Herald-Traveler, 300 Harrison Av., Boston.
Megel, John, 60 Augustus Av., Traffic Manager, Boston Ins. Wire & Cable Co., 65 Bay St., Dorchester.
Mercurio, Michael, 16 Byrd Av., Clerk, U. S. Post Office, Federal Bldg., Boston.
Miano, Felicia Marie, 878 Cummins Highway, Secretary, Frigidaire Sales Corp., 25 Blandford St., Boston.
Miller, Charles, 14 Marcy Rd., Electrician, Mobile Oil Co., 580 Chelsea St., East Boston.

Ward 18, continued.

Millman, Ernest E., 229 Neponset Valley Pkway, Proprietor, Auto Body Shop, 1069 Washington St., Stoughton.
Mitchell, Paul J., 123 Kittredge St., Installer, New Eng. Tel. & Tel. Co., 233 State St., Boston.
Monahan, Raymond F., 3 Clifford St., Serviceman, Gulf Oil Corp., Park Square Bldg., Boston.
Moody, Pearl, 17 Evelyn St., Stenographer, Jacob Waldman, 1265 Blue Hill Av., Dorchester.
Moody, Philip O., 24 Richmere Rd., Dental Technician, Dent Craft Labs., 107 Massachusetts Av., Boston.
Moran, Donald G., 9 George St., Investigator, Casualty & Surety Claims Bureau Service, 73 Tremont St., Boston.
Morgan, Annis C., Jr., 186 Fairmount Av., Machine Operator, D. J. Cutter Co., 88 Freeport St., Dorchester.
Morgan, Lillian G., 38 Rugby Rd., Supervisor, New Eng. Tel. & Tel. Co., 175 Adams St., Dorchester.
Morlock, George L., 1054 Hyde Park Av., Mechanic, Walter Baker Co., Pierce Sq., Dorchester.
Morse, Charles H., 6 Rosecliff Ter., Office Manager, John Hancock Life Ins. Co., 200 Berkeley St., Boston.
Mortimer, William E., 25 Blake St., Operator, MTA, 31 St. James Av., Boston.
Moses, George, 311 Fairmount Av., Insurance Business, Self Employed, 311 Fairmount Av., Hyde Park.
Moses, James G., 226 Fairmount Av., Electric Welder, Boston Naval Shipyard, Charlestown.
Moynihan, James J., 816 Truman Highway, Manager, Yorkshire English Muffin Co., 35 Fairmount Av., Hyde Park.
Mudge, Robert H., 52 Weybosset St., Electronics Technician, Mass. Inst. of Tech., 77 Massachusetts Av., Cambridge.
Mullen, James F., 130 Colorado St., Clerk, Stone & Webster Service Corp., 49 Federal St., Boston.
Mulligan, Margaret I., 153 Deforest St., Secretary, V. J. Falcone & Sons, 1984 Columbus Av., Boston.
Munns, Jeremiah L., 69 Kittredge St., Bus Driver, MTA, Park Square Bldg., Boston.
Murphy, David F., 21 Myopia Rd., Authorizing Agent, Com. of Mass., 15 Ashburton Pl., Boston.
Murphy, Edward J., 27 Arborfield Rd., Meat Smoker, North American Packing Co., 225 Southampton St., Boston.
Murphy, John P., 84 Safford St., Shipwright, Boston Naval Shipyard, Boston.
Murphy, Philip A., 35 Pond St., Loader, Allied Container Corp., Allied Drive, Dedham.
Murray, Richard J., 83 Maynard St., Machinist, General Electric Co., 62 Tremont St., Everett.
Myers, William H., Jr., 21 Weybosset St., Letter Carrier, U. S. Post Office Department, Mattapan.

Ward 18, continued.

Nagle, Theresa, 63 Westminster St., Inspector, Laboratory for Electronics, 1089 Commonwealth Av., Boston.
(Husband) Laundry Driver, Federal National Laundry, 1031 Columbus Av., Boston.
Narciso, Guy J., 48 Dana Av., Bartender, Cottage Tavern Inc., 1227 Hyde Park Av., Hyde Park.
Naughton, Thomas J., 730 Metropolitan Av., Credit Investigator, National Shawmut Bank, 40 Water St., Boston.
Neale, Walter F., Jr., 16 Granada Av., Computer, Boston Naval Shipyard, Charlestown.
Nealon, John L., 11 Favre St., Photo Engraver, Hearst Corp., 5 Winthrop Sq., Boston.
Neas, Joseph F., Jr., 71 Westminster St., Sheetmetal Worker, Boston Naval Shipyard, Charlestown.
Nelson, Richard D., 151 Hebron St., Asst. Rectifier, M. S. Walker Co., 35 Wareham St., Boston.
Nicholson, Gerald E., 3 Bluefield Ter., Manager, University Press, 11 Leon St., Boston.
Nickerson, Arthur F., 23 Cleveland St., Meat Manager, First National Stores Inc., 576 Washington St., Dorchester.
Nicotera, Frank, 18 Manila Av., Trucking, Self Employed, 18 Manila Av., Hyde Park.
Niers, Abraham, 246 Itasca St., Electronic Technician, Bethlehem Steel Co., 97 East Howard St., Quincy.
Nighan, Arthur J., 57 Woodruff Way, Postal Clerk, U. S. Post Office, Boston.
Nilson, Carl E., 235 Fairmount Av., Salesman, S. S. Pierce Co., 133 Brookline Av., Boston.
Nobilio, Zopito, 162 Cornell St., Tailor, Jordan Marsh Co., 450 Washington St., Boston.
Nolan, Charles S., 71 Augustus Av., Salesman, William T. Inch, 4281 Washington St., Roslindale.
Nompleggi, Dominic J., 4346 Washington St., Department Manager, Franklin Simon, 25 Boylston St., Chestnut Hill.
Norton, Francis B., 94 Mt. Hope St., Truck Driver, Dennis Driscoll Co., 50 White Pl., Brookline.
Norton, Henry C., 9 Highfield Ter., Manager, First National Stores, 5 Middlesex Av., Somerville.
Norton, Mary G., 5 Lewiston St., Representative, N. E. Tel. & Tel. Co., 30 Birch St., Roslindale.
Nummela, Madeline J., 117 Blake St., Inspector, Sawyer Tower Raincoats, 20 Simmons St., Roxbury.
(Husband) Engineer, M. I. T., 77 Massachusetts Av., Cambridge.

O'Brien, Cecelia H., 1924 Hyde Park Av., Clerk, U. S. Navy Department, 495 Summer St., Boston.
O'Brien, George F., 22 Mansur St., Clerk, N. E. Tel. & Tel. Co., 8 Harrison Av., Boston.

Ward 18, continued.

O'Brien, James A., 42 Rugby Rd., Foreman, Boston Gear Works, 14 Haywood St., North Quincy.
O'Brien, Mary V., 49 Van Brunt St., Housewife.
(Husband) Clerk, U. S. Veterans Hospital, West Roxbury.
Occhiolini, Richard, 75 Highland St., Designer, E. B. Badger Co., 363 Third St., Cambridge.
O'Connell, Edward M., 53 Woodruff Way, Operator, MTA, Park Square Bldg., Boston.
O'Connell, James F., 140 Blake St., Technician, Sanborn Co., 174 Wyman St., Waltham.
O'Connell, James R., 270 Reservation Rd., Clerk, Westinghouse Corp., Damon St., Readville.
O'Connell, William J., Jr., 1420 River St., Clerk, Westinghouse Electric Corp., Damon St., Readville.
O'Connor, Thomas A., 151 Hollingsworth St., Switchman, N. E. Tel. & Tel. Co., 185 Franklin St., Boston.
O'Donnell, Anne E., 145 Deforest St., Housewife.
(Husband) Letter Carrier, U. S. Post Office, Boston.
O'Donnell, Jean E., 57 Rosewood St., Secretary, N. E. Tel. & Tel. Co., 185 Franklin St., Boston.
O'Donnell, John J., Jr., 17 Clifford St., Treasurer, Roxbury Highlands Co-op. Bank, 515 Centre St., Jamaica Plain.
O'Hara, Teresa M., 31 Belnel Rd., Secretary, United Community Services, 14 Somerset St., Boston.
O'Leary, Arthur C., 32 Manning St., Manager, Dun & Bradstreet Inc., 6 St. James Av., Boston.
Olsen, Roy B., 39 Belnel Rd., Foreman, United-Carr Fastener Co., 31 Ames St., Cambridge.
Olson, June A., 9 Colchester St., Assistant, Employees Group Ins. Co., 110 Milk St., Boston.
Olson, Marjorie F., 11 Perkins Av., Maid, Wellesley College, Wellesley.
O'Malley, David A., 699 Hyde Park Av., Accountant, Eastern Gas & Fuel Assoc., 250 Stuart St., Boston.
O'Neill, James W., 26 Almont St., Postal Clerk, U. S. Government Post Office, Boston.
Orenbuch, Helen, 67 Astoria St., Office Worker, Brink's, Inc., 165 Prince St., Boston.
O'Rourke, Katherine A., 494 Hyde Park Av., Secretary, United Shoe Machinery Co., 140 Federal St., Boston.
(Husband) Manager, Boston Housing Authority, Boston.
O'Rourke, Peter F., 30 Hillis Rd., Mechanic, N. Y., N. H. & H. RR., Readville.
Orrock, Archibald, 3 Frazer St., Laborer, Boston Catholic Cemetery Assoc., 366 Cummins Hgwy., Roslindale.
Orsi, Leo J., 128 Navarre St., Designer, Laboratory for Electronics, 75 Pitts St., Boston.
Otto, George A., 3 Otis Pl., Repairman, N. E. Tel. & Tel. Co., 245 State St., Boston.

Ward 18, continued.

Owen, Thomas H., 40 Stanbro St., Manager, Sears Roebuck & Co., 201 Brookline Av., Boston.
Owens, Adam J., 965 Hyde Park Av., Shipper, Boston Envelope Co., 297 High St., Dedham.

Pacht, Albert W., 9 Vista St., Printing Pressman, E. L. Grimes Printing Co., 382 Congress St., Boston.
Padula, Patrick F., 235 Kittredge St., Messenger, Railway Express, 710 Atlantic Av., Boston.
Palter, Samuel, 969 Morton St., Post Office Clerk, U. S. Post Office, South Postal Annex, Boston.
Panzone, John C., 14 Edwardson St., Maintenance, Liberty Mutual Ins. Co., 175 Berkeley St., Boston.
Paris, Charles F., 10 Leahaven Rd., Repairman, N. E. Tel. & Tel. Co., 6 Bowdoin Sq., Boston.
Patten, James, 192 Reservation Rd., Painter, Westinghouse Electric Co., Hyde Park, Boston.
Paxton, Stanley, 22 Wingate Rd., Electrotyper, New England Electrotype Co., 1 Harvard St., Cambridge.
Pearlman, Joseph, 48 Alabama St., Electrician, Self Employed, 48 Alabama St., Mattapan.
Pellagrini, Albert J., 700 Metropolitan Av., Insurance Salesman, Metropolitan Life Insurance Co., 1531 Blue Hill Av., Mattapan.
Pelser, Leonard L., 1 Itasca St., Laboratory Technician, General Electric Co., 1000 Western Av., Lynn.
Percuoco, Ethel M., 6 Massasoit St., Fitter, Gray Shops, 418 Boylston St., Boston.
Pero, Robert D., 1858 River St., Electrical Engineer, Boston Edison Co., 178 Tremont St., Boston.
Peters, Gordon A., 49 West Milton St., Office Manager, Hall Mara Co., 175 High St., Waltham.
Pettersen, Ethel F., 14 Gwinnett St., Clerical Worker, John Hancock Mutual Life Insurance Co., 200 Berkeley St., Boston.
Philips, James B., 30 Mattakeeset St., Foreman, Boston Edison Co., 182 Tremont St., Boston.
Picozzi, Richard A., 305 Cummins Hgwy., Assistant Sales Manager, The Eastern Co., 620 Memorial Drive, Cambridge.
Pinkovitz, Sidney, 17 Stow Rd., Shoe Worker, Kimel Shoe Co., 301 Congress St., Boston.
Porter, Bernard, 12 Corman Rd., Sales Manager, Gerber Radio Supply, 1153 Hancock St., Quincy.
Powell, Thomas A., 30 Caton St., Machinist-Group Leader, Gillette Safety Razor Co., First St., South Boston.
Power, William J., 14 Highland St., Methods-Time Measurement Analyst, Keystone Mfg. Co., Hallet Sq., Dorchester
Powers, Henry B., 43 Hallowell St., Printer, Herald-Traveler, 500 Harrison Av., Boston.
Powers, Mary F., 110 Rosewood St., Assistant Payroll Clerk, Haffenreffer & Co., Inc., 30 Germania St., Boston.

Ward 18, continued.

Priesing, Ralph G., 87 West St., Assembler, Tracerlab-Keleket, 1601 Trapelo Rd., Waltham.

Punch, James A., Jr., 69 Clare Av., Supervisor, U. S. Q. M. R. & E. Command, Natick.

Rabbass, Leonard F., 27 Rosewood St., Merchant, Self Employed, 733 Adams St., Dorchester.

Rabbitt, James J., 55 Belnel Rd., Millwright, Tileston Hollingsworth, 912 River St., Hyde Park.

Rachalski, Estelle C., 51 Austin St., Coil Winder, Laboratory for Electronics, Inc., 1079 Commonwealth Av., Boston.

Rampino, John, 10 Wilton St., Rigger's Helper, Boston Naval Shipyard, Charlestown.

Rando, Joseph A., 18 Summer St., Mechanical Engineer, U. S. Army Corps of Engineers, 186 Westminster St., Providence, R. I.

Rando, Robert V., 6 Charme Av., Purchasing Agent, United Electric Controls Co., 85 School St., Watertown.

Rau, Harold F., 6 Ridlon Rd., Bartender, Ernest Fuccillo, 403 Centre St., Jamaica Plain.

Raymond, Charles H., 21 Albion St., Clerk, Allis Chalmers Mfg. Co., 1344 Hyde Park Av., Hyde Park.

Reed, Ethel C., 933 Metropolitan Av., Receptionist, Preston, Moss & Co., 24 Federal St., Boston.

(Husband) Clerk, Preston, Moss & Co., 24 Federal St., Boston.

Reiser, Joseph E., 553 Hyde Park Av., Foreman, Atlantic Steel & Trading, 365 Dorchester Av., South Boston.

Remis, Paul F., 21 Roxana St., Elec. Engineer, MTA, 21 Arlington Av., Charlestown.

Richenburg, Ernest A., 128 Wood Av., Machinist, Minneapolis-Honeywell, 40 Life St., Brighton.

Rivers, Walter J., 74 Thatcher St., Bank Clerk, Federal Reserve Bank, 30 Pearl St., Boston.

Rizzo, Salvatore, 4350 Washington St., Paper Cutter, Frank Doble, 354 Congress St., Boston.

Roberts, Arthur W., 431 Huntington Av., Department Assistant, Consolidated Rendering Co., 178 Atlantic Av., Boston.

Roberts, Lawrence A., 9 Mt. Pleasant St., Executive, Financial Publishing Co., 82 Brookline Av., Boston.

Robertson, Walter H., 1438 Blue Hill Av., Bookkeeper, Triangle Dress Inc., 75 Kneeland St., Boston.

Rodgers, Ruth C., 31 Arborfield Rd., Secretary, J. A. Garvey Trans. Inc., 20 Pope's Hill St., Dorchester.

Rooney, Edward J., 62 Garfield Av., Supervisor, Home Insurance Co., 470 Atlantic Av., Boston.

Roper, Albert E., 774 Hyde Park Av., Pipefitter, Boston Naval Shipyard, Charlestown.

Rosati, Nicholas G., 8 Pine St., Assembler, Westinghouse Electric Corp., Damon St., Hyde Park.

Ward 18, continued.

Rose, John T., 528 Metropolitan Av., Automotive Service Manager, Bough Motors, Inc., 338 Granite Av., Milton.
Rose, Joseph E., 760 Hyde Park Av., Machinist, Perkins School for Blind, 175 No. Beacon St., Watertown.
Rosenfield, Evelyn, 891 Morton St., Department Manager, Stella H. Aaronson, 295 Harvard St., Brookline.
(Husband) TV Technician, Self Employed, 891 Morton St., Dorchester.
Ross, Shirley, 565 Norfolk St., Registrar, American Red Cross, 17 Gloucester St., Boston.
Rothman, Saul, 22 Ledgebrook Rd., Salesman, Metropolitan Life Ins. Co., 90 Warren St., Roxbury.
Rothwell, James B., 4 Greenwood Circle, Engineering Assistant, Westinghouse Electric Corp., Damon St., Hyde Park.
Rudman, Nathan, 23 Crossman St., Produce Manager, Stop & Shop, 200 Boylston St., Newton.
Russo, Margaret H., 8 Fairmount Ter., Saleslady, Wm. Filene's Sons Co., Washington St., Boston.
Ryan, James P., 123 Clare Av., Store Clerk, First Nat'l Stores Inc., 5 Middle St., Somerville.
Ryan, John T., 16 Tacoma St., Electrical Engineer, Minneapolis-Honeywell Reg. Co., 1400 Soldiers Field Rd., Brighton.
Ryan, Leo F., 279 Wood Av., Shipper, Dorothy Muriel's, 33 Everett St., Allston.

Sacks, Molly, 563 Norfolk St., Housewife,
(Husband) Owner, Furniture Mfg. Co., H. Sacks & Sons, 162 Harvard St., Brookline.
Saliba, Edmond T., 1 Delano Park, Receiver and Shipper, Boston Edison Co., 776 Summer St., South Boston.
Sampson, Francis H., 239 Wood Av., Clerk, U. S. Post Office, Federal Bldg., Boston.
Samsen, Joseph D., 14 Tesla St., Plumber, Climatic Engineers, Weymouth.
Santosuosso, Alfred, Jr., 33 Thatcher St., Agent, Boston Mutual Life Ins. Co., 156 Stuart St., Boston.
Sapoznick, Rose, 77 Favre St., Housewife.
(Husband) Baker, Self Employed, 1292 Blue Hill Av., Dorchester.
Saraf, Peter J., 59 Farrar Av., Meat Cutter, Stop & Shop, Memorial Drive, Cambridge.
Sarno, Leo, 38 Annafran St., Presser, Robert Lawrence Co., 217 Friend St., Boston.
Savage, Arthur J., 3A Holmfield Av., Stock Clerk-Truck Driver, John H. Barrett Inc., 735 River St., Mattapan.
Savage, Francis J., 19 Granada Av., Installer, New Eng. Tel. & Tel. Co., 233 State St., Boston.
Sbardella, Americo J., 49 Williams Av., Precision Inspector, Raytheon Mfg. Co., Willow St., Waltham.
Scaccia, Mary R., 59 Readville St., Stenographer, Westinghouse Elec., Corp., Sturtevant Div., Hyde Park.
Scanlon, Margaret E., 20 Safford St., Proofreader, Foley Composition Plant Inc., 596 Atlantic Av., Boston.

Ward 18, continued.

Schaaf, George P., 22 Neponset Av., Draftsman, Microwave Dev. Laboratories Inc., 92 Broad St., Wellesley.
Schott, Arthur R., 511 Beech St., Handy Man, Mass. Inst. of Technology, Massachusetts Av., Cambridge.
Schuman, Raymond, 947 Morton St., Insurance Agent, Prudential Ins. Co., 80 Federal St., Boston.
Schwartz, Alfred J., 202 Metropolitan Av., Engineer, New Eng. Tel. & Tel. Co., 470 Atlantic Av., Boston.
Schwinn, Robert A., 525 Poplar St., Purchasing Clerk, Shreve Crump & Lowe Co., 330 Boylston St., Boston.
Scott, Elizabeth, 23 Elene St., Stitcher, Gustin & Kramer, 1517 Hyde Park Av., Hyde Park.
Scott, James Odell, 41 Lawton St., Draftsman, State Dept. of Public Works, 100 Nashua St., Boston.
Scully, Harold R., 179 Dana Av., Machinist, Westinghouse Electric Corp., Damon St., Hyde Park.
Sevieri, Everett V., 1565 River St., Expediter, Allis Chalmers Mfg. Co., 1344 Hyde Park Av., Hyde Park.
Shain, Charles, 56 Faunce Rd., Salesman, Self Employed, 31 India St., Boston.
Shanks, Joseph M., Jr., 91 Safford St., I. B. M. Supervisor, New England Confectionery Co., 254 Mass Av., Cambridge.
Shea, James M., 177 Cornell St., Manager, Elm Farm Food Stores, 600 Columbia Rd., Dorchester.
Shea, John W., 714 Truman Highway, Clerk, Mahony Bros., 1261 Hyde Park Av., Hyde Park.
Shedd, William, 38 Richmere Rd., Technician, Stedman Radio Lab., 360 Boylston St., Brookline.
Sheehan, Frederick G., 76 Hamilton St., Milkman, Whiting Milk Co., 52 W. Milton St., Boston.
Sheehan, George F., 81 Lodgehill Rd., Installer, New Eng. Tel. & Tel. Co., 233 State St., Boston.
Sheehy, Elizabeth H., 106 Cornell St., Stenographer, Second Bank-State St. Trust Co., 53 State St., Boston.
(Husband) Stage Manager, James J. O'Brien, Colonial Bldg., Boston.
Sherman, Edward C., 52 Milton Av., Printer, Herald-Traveler Corp., Avery St., Boston.
Shiel, Michael J., Jr., 41 Bow St., Clerk, U. S. Veterans Administration, 1 Beacon St., Boston.
Shields, John J., Jr., 10 Whitford St., Teletype Operator, United Fruit Company, 80 Federal St., Boston.
Shine, William W., 46 Summit St., Mathematician, Arthur D. Little, Inc., 35 Acorn Pk., Cambridge.
Sienkiewicz, Robert J., 22 Cliftondale St., Technician, Sylvania Elec. Products Co., 100 Sylvan Rd., Woburn.
Silverstein, Daniel J., 57 Favre St., Engineer, Anelex Corp., 150 Causeway St., Boston.
Simmons, Mary, 973 Canterbury St., Legal Secretary, B. S. Greenfield & Lewis S. Udelson, Esqs., 73 Tremont St., Boston.

Ward 18, continued.

Sims, James W., 75B Readville St., Mechanic, Fitzpatrick Lease Corp., Jackson St., Hyde Park.
Skelly, Daniel P., 26 Oak St., Welder, Boston Naval Shipyard, Charlestown.
Small, Charles J., 38 Augustus Av., Broker, Boston Insurance Co., 87 Kilby St., Boston.
Smallcomb, John E., 97 West Selden St., Analyst, Elliott Industries, Inc., 147 Albany St., Cambridge.
Smiddy, John J., 34 Pinewood St., Postal Clerk, U. S. P. O. Dept., Codman Sq., Dorchester.
Smiegal, Francis P., 29 Dana Av., Designer, General Electric Co., Western Av., Lynn.
Smith, Carroll V., 616 Poplar St., Stock Clerk, Clifford Mfg. Co., 152 Grove St., Waltham.
Smith, Dorothy, 41 Austin St., Secretary, John G. Wright Co., 246 Summer St., Boston.
Smith, Gladys G., 907 Canterbury St., Operator, Boston Naval Shipyard, Charlestown.
Smith, Harold J., 241 Delhi St., Electrician, N. Y., N. H. & H. R. R., South Station, Boston.
Smith, Howard J., 109 Faraday St., Manager, United Printers & Pub. Co., Dedham Pk., Dedham.
Smolinsky, Thomas L., 73 Kittredge St., Motorman, MTA., Sullivan Sq., Charlestown.
Sotir, Arthur G., 49 Wilmot St., Machinist, Barnstead Still & Sterilizer Co., 2 Lanesville Ter., Forest Hills.
Spallone, Joseph, 20 George St., Superintendent, R. R. Jacobucci, Inc., 28 Dayton St., Quincy.
Stack, Robert J., 92 Sunnyside St., P.B.X. Repairman, New Eng. Tel. & Tel. Co., 23 Marion St., Brookline.
Stec, Frank I., 76 Business St., Machinist, Boston Gear Works, Quincy.
Sternfield, Beatrice, 167 Austin St., At Home.
Stevens, Edmond E., 262 Turtle Pond Parkway, Traffic Manager, John Hancock Life Ins. Co., 200 Berkeley St., Boston.
Stewart, John J., 55 Millstone Rd., P. O. Clerk, U. S. Government, So. Postal Annex, Boston.
Stone, Eleanor V., 79 Annafran St., Clerk, Hartford Life Ins. Co., 77 Franklin St., Boston.
Strachan, Douglas M., Jr., 69 Davison St., Shipper, Diamond Products Co., 1229 Hyde Park Av., Hyde Park.
Strand, John F., 11 Business St., Bookbinder, Cuneo Press of N. E., Inc., 215 First St., Cambridge.
Sudenfield, Edward, 33 Beacon St., Technician, Massachusetts Institute of Technology, Massachusetts Av., Cambridge.
Sullivan, Andrew J., 24 Walter St., Repairman, New Eng. Tel. & Tel. Co., 185 Franklin St., Boston.
Sullivan, Ellen M., 39 Colchester St., Bookkeeper, Westinghouse Elec. Corp., Damon St., Hyde Park.

Ward 18, continued.

Sullivan, James V., 582 River St., Bus Driver, MTA., 31 St. James Av., Boston.
Sullivan, Joseph P., Jr., 14 Yuill Circle, Laborer, Charles Leon, 776 Blue Hill Av., Milton.
Sullivan, Lawrence B., 656 River St., Conduitman, Boston Edison Co., 182 Tremont St., Boston.
Sullivan, Philip P., 6 Almont St., Student, Columbia Packing Co., 155 Southampton St., Boston.
Sullivan, Thomas F., 58 Rosewood St., Repairman, I.B.M. Corp., 492 Union Av., Framingham.
Sullivan, Thomas F., Jr., 11 Bow St., Clerk, New Eng. Road Machinery Co., 801 East Sixth St., South Boston.
Sullivan, William F., Jr., 21 Caton St., Repairman, New Eng. Tel. & Tel. Co., 8 Harrison Av., Boston.
Sutton, Anne E., 26 Lexington St., Consultant, New Eng. Tel. & Tel. Co., 114 Adams St., Milton.
Swiriduk, John, Sr., 31 Ridlon Rd., Salesman, Table Talk Pie Co., 13 Griggs St., Allston.

Talbot, Manuel, 47 Stonehill Rd., Salesman, Self Employed, 47 Stonehill Rd., Hyde Park.
Tate, Joseph M., 97 Belnel Rd., Manager, Joseph Antells, Zero Newbury St., Boston.
Tately, William G., 47 Millstone Rd., Waiter, Casa Barbi, 1277 Commonwealth Av., Boston.
Taylor, Paul E., 148 Arlington St., Cab Driver, Red Cab Inc., Washington St., Brookline.
Terio, Samuel D., 32 Clifford St., Clerk, Westinghouse Electric Corp., Damon St., Hyde Park.
Tevenan, Joseph P., 62 Braeburn Rd., Foreman, Eliot Creamery, 131 Eliot St., Milton.
Thomas, Clifton H., 12 Riley Rd., Machine Operator, Continental Baking Co., 65 East Cottage St., Dorchester.
Tierney, Marion E., 20 Mildred Av., Clerk, L. E. Mason, 98 Business St., Hyde Park.
Tillett, Virgil W., 585 Metropolitan Av., Truck Driver, Boston University, 100 Cummington St., Boston.
Toti, Ulisse, 211 West St., Wireman, Westinghouse Electric Corp., Hyde Park.
Towner, George I., 876 Cummins Highway, Painter, N. Y., N. H. & H. R.R., Readville.
Tracey, Helen C., 120 West St., Cleaner, P. W. Dept., Nashua St., Boston.
Trainor, Paul A., 14 Hillis Rd., Draftsman, Raytheon Co., Hillis Rd., Waltham.
Trayers, Michael F., 24 Safford St., Truck Mechanic, International Harvester Co., 61 North Beacon St., Brighton.
Treska, William, 46 Colchester St., Marine Machinist, Boston Naval Shipyard, Charlestown.

Ward 18, continued.

Treweek, William H., Jr., 596 Metropolitan Av., Milkman, H. P. Hood & Sons, Providence Highway, Norwood.
Trifiro, Paul A., 187 Cornell St., Machine Operator, Manning Maxwell & Moore Inc., 65 Grove St., Watertown.
Tristaino, Thomas A., 89 Beacon St., Postal Clerk, U. S. Post Office, South Postal Annex, Boston.
Trocano, Louis N., 63 Summer St., Accountant, Fiduciary Trust Co., 10 Post Office Sq., Boston.
Trocchio, Alfred P., 1800 River St., Inspector, Westinghouse Electric Corp., Damon St., Hyde Park.
Trocchio, Mattio J., 9 Cranmore Rd., Structural Assembler, Westinghouse Electric Corp., Damon St., Hyde Park.
Trocki, Julius J., 59 Lewiston St., Foreman, Walworth Co., 1115 Washington St., Braintree.
Troy, Francis A., 37 Clare Av., Supervisor, Boston Naval Shipyard, Charlestown.
Twiss, Edward A., Jr., 6 Frazer St., Technical Writer, General Electric Co., 40 Federal St., West Lynn.

Udden, Paul G., 36 Davison St., Design Draftsman, Mason-Neilan Reg. Co., 64 Nahatan St., Norwood.
Urdi, Giovanni, 476 Huntington Av., Janitor, Mass. Institute of Technology, Cambridge.
Uva, Thomas A., 21 Frazer St., Cost Accountant, Westinghouse Electric Corp., Damon St., Readville.

Vallee, Oscar W., 53 Osceola St., Office Clerk, U. S. Steel Corp., Statler Bldg., Boston.
Vanasse, Raymond R., 625 Metropolitan Av., Designer, The Associated Designers Inc., Hampshire St., Cambridge.
VanVoorhis, William L., 5 Pine Ter., Utilityman, Tileston & Hollingsworth, 892 River St., Hyde Park.
Vatalero, Domenic, 133 Child St., Sheet Metal Mechanic, Hick Corp., 1671 Hyde Park Av., Hyde Park.
Ventola, Alfred W., 54 Webster St., Printer, Rust Craft, Rust Craft Rd., Dedham.
Ventola, Anna C., 11 Dana Av., Supervisor, N. E. Tel. & Tel. Co., 8 Harrison Av., Boston.
Venus, Martin O., 419 Poplar St., Electro Plater, Allis-Chalmers Co., Hyde Park Av., Hyde Park.
Visser, Thomas W., 16 Thatcher St., Painter, M. L. McDonald, 76 Arlington St., Watertown.
Vitello, Peter L., 5 Delano Park, Tool & Die Maker, Frank McGrath, 206 Eustis St., Roxbury.
Vosburg, Alfred M., 916 Hyde Park Av., Foreman, John J. Delaney, Inc., 1590 Blue Hill Av., Mattapan.

Wager, Dorothy H., 107 Lewiston St., Clerk, State Street Bank & Trust Co., 111 Franklin St., Boston.

Ward 18, continued.

Wald, Sam P., 19 Almont St., Watch Maker, Self Employed, 815 Harrison Av., Boston.
Walker, George S., 162 Mt. Hope St., Rubber Mill Worker, Simplex Wire & Cable Co., 79 Sidney St., Cambridge.
Wall, Lillian D., 19 Blake St., Secretary, Buck Printing Co., 145 Ipswich St., Boston.
Wallace, Edwin L., 42 Beacon St., Production Expediter, Westinghouse Electric Corp., Damon St., Hyde Park.
Walsh, Paul J., 45 Alpheus Rd., Communications Engineer, N. E. Tel. & Tel. Co., 505 Boylston St., Boston.
Walsh, Robert F., 10 Grew Hill Rd., Checker, Clevite Transistor, Waltham.
Ward, Fred, 10 Davison St., Chemical Compounder, General Latex & Chemical Corp., 666 Main St., Cambridge.
Warden, David U., 80 Tacoma St., Chauffeur, Boston Gas Co., 100 Arlington St., Boston.
Ware, Joseph T., 95 Rockdale St., Accounting Department, N. E. Tel. & Tel. Co., 185 Franklin St., Boston.
Warren, Joseph C., 28 Byrd Av., Truck Driver, Adley Express, 67 Smith St., Cambridge.
Waterman, Charlotte, 18 Ethel St., Secretary, New England Council, Statler Office Building, Boston.
Waugh, Hedley T., 42 Rosebery Rd., Truck Driver, Boston Sand & Gravel Co., 118 First St., Cambridge.
Webster, Katherine L., 46 Woodgate St., Bookkeeper, Commonwealth of Massachusetts, State House, Boston.
Welch, Albert G., 700 Metropolitan Av., Sales Interpreter, Westinghouse Electric Corp., Damon St., Readville.
Welsh, Patrick J., 80 Beacon St., Board Member, Retired, State Division of Employment Security, 88 Broad St., Boston.
Whelan, Kenneth R., 42 Frazer St., Draftsman, Baird Atomic, Inc., 33 University Rd., Cambridge.
White, Francis J., 168 Washington St., Supervisor–Inspector, U. S. Naval Ammunition Depot, Hingham.
White, Thomas A., 77 Augustus Av., Milk Route Foreman, White Bros., 648 Highland Av., Needham.
Whiteway, Donald C., 22 Chestnut St., Manager, Waldorf System, Inc., 169 High St., Boston.
Whooten, Alverdo M., 1440 Hyde Park Av., Truck Driver, D. D. Sullivan Co., 111 River St., Dedham.
Wightman, Robert, 2 Bow St., Letter Carrier, U. S. Post Office, Myrtle St., Jamaica Plain.
Wilder, Ferdinand A., 16 Mt. Pleasant St., Manager, Mail Room, American Unitarian Association, 25 Beacon St., Boston.
Wilhelm, John N., 15 Rugby Rd., Accountant, U. S. General Accounting Office, 1800 Custom House, Boston.
Will, Donald J., 1827 River St., Draftsman, Westinghouse Electric Corp., Hyde Park.

Ward 18, continued.

Williams, Florence, 53 Weybosset St., Saleslady, John Carter & Co., Inc., 420 Rutherford Av., Charlestown.
Williams, Joseph R., 40 West St., Pipefitter, Bethlehem Shipyard, Quincy.
Wilson, Alexander W., 23 Cranmore Rd., Special Officer, National Shawmut Bank, 40 Water St., Boston.
Wilson, Alice P., 67 Roanoke Rd., Secretary, U. S. Corps of Engineers, 424 Trapelo Rd., Waltham.
Wilson, Frederick E., 24 Beechland St., Carpenter, Barco Dist. Co., Newton.
Wilson, John, 911A River St., Traveling Auditor, Elm Farm Foods Co., 500 Columbia Rd., Dorchester.
Woldman, Henry, 181 West Selden St., Coppersmith, Boston Naval Shipyard, Charlestown.
Wyllie, Richard T., 648 Hyde Park Av., Checker-Packer, Buick Motor Division, G. M. C., 165 Needham St., Newton Upper Falls.
Wyman, Helen, 4 Mamelon Circle, Assistant Bookkeeper, Gail Enterprises, 59 Bedford St., Boston.
Wyman, Milton A., 23 Hallowell St., Accountant, Craftsman Machinery Co., 75 West Dedham St., Boston.

Yanofsky, Robert, 64 Tennis Rd., Construction Engineer, Metcalf & Eddy, 1300 Statler Building, Boston.
Young, Arthur H., 35 Cornell St., Brewer, Carling Brewing Co., Worcester St., Natick.

Zall, Philip, 25 Rosewood St., Welder, Boston Naval Shipyard, Charlestown.
Ziemer, Fred M., 523 Poplar St., Field Engineer, Frank I. Rounds, 111 Needham Ct., Newton Highlands.
Zokas, Frank, 33 Navarre St., Painter, American Mutual Ins. Co., Wakefield.

WARD 19.

Abdou, John J., 91 Wachusett St., Leather Shipper, M. Jaffe Co., 137 South St., Boston.
Adams, Burtley A., 67 Weld Hill St., Saw Operator, Frank Kunkel & Son, Readville.
Akeson, Sven F., 384 Hyde Park Av., Designer, Boston Naval Shipyard, Boston.
Alber, Gustav T., 10 Hubbard St., Bus Operator, Transit Bus Lines, Main St., Walpole.
Allen, Winifred M., 550 Centre St., Housewife.
(Husband) Principal Tax Examiner, Commonwealth of Massachusetts, 40 Court St., Boston.
Amberman, James Edward, 40 Alveston St., Food Distributor, Self Employed, 475 Dudley St., Roxbury.
Anderson, Charles A., 50 Louder's Lane, Retail Florist, Charles the Florist, 488 Centre St., Jamaica Plain.
Arnold, Mildred C., 1017 Canterbury St., Marker, Jordan Marsh Co., Washington St., Boston.
(Husband) Firefighter, City of Boston.
Aylward, John, 230 Lamartine St., Spray Painter, Munroe Auto Body, School St., Watertown.

Bailey, Floyd L., Jr., Rear 43 Green St., Machine Operator, Simplex Wire & Cable Co., 79 Sidney St., Cambridge.
Bailey, Helen M., 5 Belmore Ter., Saleslady, Wm. Filene's, Washington St., Boston.
(Husband) Police Officer, City of Boston, 141 Milk St., Boston.
Baker, Frederick A., 47 Halifax St., Switchman, N. E. Tel. & Tel. Co., Boston.
Ballou, John V. 28 Cheshire St., Restaurant Worker, John Hancock Mutual Life Ins. Co., 200 Berkeley St., Boston.
Baranofsky, John, 41 Spring Park Av., Clerk, A. C. Lawrence Leather Co., 161 South St., Boston.
Barnecke, Lloyd C., 42 Carolina Av., Certified Public Accountant, Self Employed, 89 State St., Boston.
Basler, Albert M. 24 Newbern St., Parking Attendant, Boston Auto Parks, 25 Huntington Av., Boston.
Baum, John F., 39 Stellman Rd., Baker, Jordan Marsh Co., Washington St., Boston.
Baxter, Joseph F., 36 Cranston St., Florist, Charles the Florist, 480 Centre St., Jamaica Plain.
Bell, Arthur P., 94 Florian St., Manager, Mike's Tavern, Inc., 3383 Washington St., Jamaica Plain.
Bell, John A. S., 74 Carolina Av., Plant Man, Whiting Milk Co., Rutherford Av., Charlestown.

Ward 19, continued.

Berger, Dorothy R., 20 Orchard St., Housewife.
(Husband) Taxi Driver, Self Employed, I.T.O.A., 20 Orchard St., Jamaica Plain.
Berrane, Gordon J., 45 Holbrook St., Foreman, New Eng. Tel. & Tel. Co., 185 Franklin St., Boston.
Biancuzzo, Lillian, 52 Neponset Av., I.B.M. Operator, Federal Reserve Bank, 30 Pearl St., Boston.
(Husband) Shoe Worker, Green Shoe Mfg. Co., 960 Harrison Av., Boston.
Bohn, Herman T., 4094 Washington St., Letter Carrier, U. S. Post Office, Boston.
Borrowman, Alexander, 33 Boylston St., Drafting Supervisor, Raytheon Mfg. Co., Old Sudbury Rd., Wayland.
Bourne, Wallace H. 19 Cheshire St., Supervisor-Clerk, Boston Naval Shipyard, Charlestown.
Bowman, John C., 35 Ballard St., Maintenanceman, First Church of Christ Scientist, 15 Norway St., Boston.
Boyko, William, 35 Rodman St., Accountant, Allied Container Corp., 1 Allied Drive, Dedham.
Bradley, Jacobina K., 267 Lamartine St., Cost Clerk, Farrington Mfg. Co., Needham.
(Husband) Machinist, International Equipment Co., Soldiers Field Road, Brighton.
Brady, James J., 80 Patten St., Payroll Teller, N. E. Merchants National Bank, 28 State St., Boston.
Brown, Charles A., Jr., 9 Fawndale Rd., Motorman, MTA, 31 St. James Av., Boston.
Browne, Walter J., 171 Brown Av., Steamfitter, Revere Sugar Refinery, Medford St., Charlestown.
Bulgaris, Nicholas C., 6 Chestnut Ter., Warehouseman, A & P Transport Co., Inc., 25 Wyola Pl., Dorchester.
Burgess, Daniel W., 63 Weld Hill St., Welder, Avery & Saul Co., 115 Rindge Avenue Ext., Cambridge.
Burke, George B., 37 Bexley Rd., Tuck Pointer, Western Waterproofing Co., 82 West Dedham St., Boston.
Burns, Francis J., 15 Granfield Av., Collector, MTA, Sullivan Sq., Charlestown.
Burt, Frederick W., 232 Hyde Park Av., Stationary Engineer, MTA, 696 East First St., South Boston.
Buttimer, Thomas J., 32 Robinwood Av., Bank Clerk, The First National Bank of Boston, 67 Milk St., Boston.
Byrnes, John H., 322 Hyde Park Av., Accountant, Esso Standard Oil Co., 135 Clarendon St., Boston.

Caliri, Michael A., 26 May St., Storekeeper, Bob's Spa, Inc., 128 South St., Jamaica Plain.
Callahan, John J. G., 41 Oakview Ter., Foreman, U. S. Post Office, Central Sq., Cambridge.

Ward 19, continued.

Camarra, Clement T., 31 Green St., Machinist, Buff & Buff Mfg. Co., 329 Lamartine St., Jamaica Plain.
Campbell, George C., 53 Johnswood Rd., Mail Clerk, Craftsman Life Insurance Co., 851 Boylston St., Boston.
Cannata, John F., 37 Forbes St., Letter Carrier, P. O. Department, Boston.
Canny, Michael, 39 Forbes St., Laborer, Boston Gas Co., 144 McBride St., Jamaica Plain.
Carney, James M., 12 Gardenside St., Supervisor, Boston Naval Shipyard, Charlestown.
Carriuolo, Dominic F., 4070 Washington St., Mail Clerk, Hardware Mutual Insurance Co., 31 St. James Av., Boston.
Carty, Bernard J., 40 Cranston St., Letter Carrier, U. S. Post Office, 390 Stuart St., Boston.
Carty, Dorothy P., 46 Holbrook St., Supervising Stenographer, N. E. Tel. & Tel. Co., 50 Oliver St., Boston.
Casey, Richard W., 55 Waterman Rd., Operator, M.T.A., Arborway Station, Jamaica Plain.
Chandler, Charles E., 10 Wyvern St., Cabinetmaker, Channing Davis, Beharruls St., West Concord.
Clattenburg, George A., 41 Firth Rd., Bulk Plant Operator, the California Oil Co., 41 Harvard Av., Allston.
Clines, Leo V., 11A Asticou Rd., Starter, M.T.A., 31 St. James Av., Boston.
Clinton, Joseph, 39 Weld Hill St., Printing Pressman, University Press, 14 Leon St., Roxbury.
Coates, William H., 36A Elm St., Machine Operator, Farrington Mfg. Co., Needham.
Cochran, Frederick A., 388 Hyde Park Av., Truck Driver, U. S. Post Office, A Street Garage, South Boston.
Cody, John M., 2 Brookway Ter., Salesman, Prospect Bottling Co., 52 Roland St., Charlestown.
Coffey, Thomas S., 40 Cranston St., Bus Boy, Prince Spaghetti House, 595 Washington St., Boston.
Colantoni, John, 44 Wenham St., Repairman, Carl Cohen, 117 Bickford St., Jamaica Plain.
Cole, George A., 278 South St., Clerk, Museum of Fine Arts, Huntington Av., Boston.
Coleman, Patrick, 179 Florence St., Secretary-Treasurer, Retail Store Employees Union, 27 School St., Boston.
Coletta, Patrick S., 100 Hyde Park Av., Clerk, Joseph P. Manning Co., 500 Atlantic Av., Boston.
Colley, Charles R., 75 Sycamore St., Starter, M.T.A., 31 St. James Av., Boston.
Collins, Anthony T., 118 Cummins Highway, Clerical, Railway Express, Miami, Florida.
Condon, George, 20 St. Peter St., Printer, C. H. Wrightson, Inc., 74 India St., Boston.
Conlon, Paul E., 9 Goodway Rd., Letter Carrier, U. S. Post Office, Jamaica Plain.

Ward 19, continued.

Connor, Thomas, 170 Arborway, Liquor Business & Real Estate, Self Employed, 304 Centre St., Jamaica Plain.
Connors, James J., 11 Wachusett St., Picker of Parts, General Motors Co., 111 Needham St., Needham.
Conway, Joseph D., 378 Hyde Park Av., Guard, M.T.A., Park Square Bldg., Boston.
Cook, Earle W., 27 Moraine St., Retired Secretary, Estabrook & Co., 15 State St., Boston.
Corcoran, Thomas G., 19 Malcolm Rd., Bookkeeper, The Great Atlantic & Pacific Tea Co., 530 Atlantic Av., Boston.
Corkery, John F., 44 Johnswood Rd., Accountant, Boston Post Office, Federal Bldg., Boston.
Cosgrove, Walter K., 402 Centre St., Letter Carrier, U. S. Government, West Roxbury Post Office, Boston.
Coughlin, Francis J., 75 Archdale Rd., Truck Driver, Gilchrist & Co., Washington St., Boston.
Cowing, Charles I, Jr., 16 Alveston St., Cashier, Cities Service Oil Co., 345 Quincy Av., East Braintree.
Coyne, John E., 322 Hyde Park Av., Groundskeeper, Boston Red Sox, 24 Jersey St., Boston.
Crisafe, Stephen, 331 Hyde Park Av., Truck Driver, Cramer Electronics, 811 Boylston St., Boston.
Cronin, James J., 6 Heathcote St., Postal Clerk, U. S. Post Office, Boston.
Cronin, Michael, 15 Herbertson Rd., Elevator Operator, Schrafft's Restaurant, 16 West St., Boston.
Crowley, John P., 46 Dunster Rd., Letter Carrier, U. S. Post Office, Brookline.
Cunniff, John J., 22 Roseway St., Operator, M.T.A., 31 St. James Av., Boston.
Cunniff, Mark M., 3952 Washington St., Shoe Cutter, National Ballet, 1000 Washington St., Boston.
Cunningham, Absalom M., 75 Archdale Rd., Camera Sheet Technician, Polaroid Corp., Waltham.
Cutts, Charles A., Jr., 87 Walk Hill St., Assistant Controller, Eastern Gas & Fuel Assn., 250 Stuart St., Boston.

Dade, Sylvester J., 25 Starr Lane, Radio & T.V. Technician, Self Employed, 25 Starr Lane, West Roxbury.
Dakers, David P., 11 Roanoke Av., Shipfitter, Boston Naval Shipyard, Charlestown.
Dale, George H., 140 Carolina Av., Diesetter, Peter Forg Mfg. Co., 50 Park St., Somerville.
Dalton, Edward G., 38 Halliday St., Locksmith, Diebold, Inc., 778 Commonwealth Av., Boston.
Damato, Antonio J., 15 Murray Hill Rd., Machine Operator, Clifford Mfg. Co., Ipswich St., Boston.
Damiano, Thomas, 162 Wachusett St., Operator, MTA, Park Square Building, Boston.

Ward 19, continued.

DelRosario, Frank, 86 Rockview St., Salesman, John F. Brosseau Co., 53A Nahant Av., Winthrop.
Demas, Samuel, 709 Centre St., Manager, Riverside Cafeteria, 42 Charles St., Boston.
DeMerritt, Charles H., 4029 Washington St., Inspector, Gillette Safety Razor Co., West First St., South Boston.
DeRoche, Frederick A., 73 Sheridan St., Accountant, Seymour Berman, General Agent, Mutual Benefit Life Ins. Co. 334 Boylston St., Boston.
Devin, John J., 51 Wyvern St., Structural Designer, Stone & Webster Engineering Corp., 49 Federal St., Boston.
Devine, Harold P., 4045 Washington St., Buyer, Edgerton, Germeshausen & Grier, 160 Brookline Av., Boston.
Diab, Mabel L., 380 Pond St., Housewife.
(Husband) Realtor, Self Employed, 380 Pond St., Boston.
DiGianfelice, Angelo M., 11 Franklin Pl., Machinist, S. A. Woods Machine Co., 27 Damrell St., South Boston.
DiNozzi, Emilio, 81 Hawthorne St., Chef, Kenwood Country Club, Salem.
Doherty, Thomas F., Jr., 10 Perkins St., Laundryman, Pilgrim Laundry, 65 Allerton St., Boston.
Dold, John F., 9 Ridge St., Letter Carrier, U. S. Post Office, Boston.
Donahue, Paul J., 16 Harris Av., Clerk, U. S. Post Office Dept., Federal Building, Boston.
Donaldson, Frederick M., 36 Elm St., Buyer, Kennedy & Co., Inc., 30 Rindge Av., Cambridge.
Donlavey, Francis J., 200 Wachusett St., Salesman, Standard Register Co., 470 Atlantic Av., Boston.
Donohue, Henry F., 112 Rockview St., Motorman, MTA, Park Square Building, Boston.
Donovan, James H., 14 Pond St., Meat Cutter, Krukman Market, 227 Cypress St., Brookline.
Downey, William F., 47 Granfield Av., Machine Operator, B. F. Goodrich Co., Watertown.
Doyle, Lawrence J., 4 Adelaide Ter., Machine Operator, Reece Corp., 200 Prospect St., Waltham.
Doyle, William B., 290 South St., Section Head, John Hancock Insurance Co., 200 Berkeley St., Boston.
Duby, James J., 24 Bournedale Rd., Traffic Supervisor, N. E. Tel. & Tel. Co., 50 Oliver St., Boston.
Duncan, Ralph G., 103 Washington St., Meter Repairer, Boston Gas Co., 144 McBride St., Jamaica Plain.
Dunphy, Herbert S., 1 Belmore Ter., Telegrapher, Western Union Telegraph Co., 218 Congress St., Boston.
Dwyer, John J., 253 Hyde Park Av., Technician, Children's Medical Center, 300 Longwood Av., Boston.
Dyer, Darnell, 50 Bradeen St., Clerk and Shipper, Fyr Fyter Co., 251 Vassar St., Cambridge.

Edmonds, Noel F., 117 Sycamore St., Cab Driver, Red Cab Co., Brookline Village, Brookline.

Ward 19, continued.

Edwards, Lawrence F., 50 Boylston St., Mechanic, A. O. Wilson Co., Smith Pl., Cambridge.
Eggers, George, 26 Wayburn Rd., Steelworker, Ward's Steel, 60 Old Colony Av., South Boston.
Elliot, Charles, 70 Patten St., Truck Driver, S. H. Ansell & Sons, 825 Summer St., South Boston.
Elliot, John A., 35 Roseway, Toll Tester, N. E. Tel. & Tel. Co., 125 Milk St., Boston.

Fain, Caroline, 1 Lamartine Ct., Clerk, Bureau of Internal Revenue, 174 Ipswich St., Boston.
(Husband) Construction Laborer, Perini Construction Co., Framingham.
Fairbairn, Robert A., 10 Wachusett St., Motorman, MTA, Park Square Building, Boston.
Falvey, Francis F., 235 Wachusett St., Pipefitter, Boston Naval Shipyard, Charlestown.
Famolare, Josephine L., 14 Basile St., Cashier, S. S. Kresge Co., Roslindale.
(Husband) Guard, Electronics, Addison St., East Boston.
Farrell, Thomas F., 34 Roseway, Shipper, Chevrolet Motors, 300 Needham St., Newton.
Favor, Warren, 11 Southbourne Rd., Tool Crib Attendant, Kinney Mfg. Co., 3541 Washington St., Boston.
Feeney, Bernard J., 95 Archdale Rd., Painter, Tileston & Hollingsworth, 892 River St., Hyde Park.
Ferguson, Arthur H., 43 Eastland Rd., Supervisor, Anderson-Nichols Co., 150 Causeway St., Boston.
Ferguson, Duncan M., 89 Florence St., Installer, N. E. Tel. & Tel. Co., 233 State St., Boston.
Finigan, Edward F., 25 Boylston St., Guard, Boston Edison Co., Boylston St., Boston.
Finnegan, Thomas J., Jr., 89 Wachusett St., Telephone Worker, N. E. Tel. & Tel. Co., Canal Street Garage, Quincy.
Fisher, Irving, 224 Lamartine St., Blacksmith's Helper, Westinghouse Electric Corp., Damon St., Hyde Park.
Fitzgerald, William P., 19 Burr St., Manager, First National Stores, 5 Middlesex Av., Somerville.
Fitzpatrick, William J., 69 Halliday St., Clerk, First National Bank, 67 Milk St., Boston.
Flaherty, William F., 36 Lochstead Av., Social Worker, Jamaica Plain Neighborhood House, 276 Amory St., Jamaica Plain.
Flanagan, Peter M., 30 Johnswood Rd., Department Manager, Elm Farm Foods Co., 600 Columbia Rd., Dorchester.
Flannery, Joseph J., 43 Patten St., Foreman, New England Confectionery Co., 254 Massachusetts Av., Cambridge.
Flynn, Anthony, 52 Prince St., Caterer, Self Employed, 446 Hyde Park Av., Jamaica Plain.
Foley, John E., 179 Chestnut Av., Printer, Boston Globe Publishing Co., Morrissey Blvd., Dorchester.

Ward 19, continued.

Foley, Thomas W., 30 Halliday St., Manager, Manpower Inc., 47 Church St., Boston.
Ford, Terence K., 75 Weld Hill St., Machinist, Reece Corp., 200 Prospect St., Waltham.
Forgione, Antonio, 2A Brookdale St., Bricklayer, Park Construction Co., Inc., 40 Court St., Boston.
Foster, Donald W., 2 Alveston St., Porter and Elevator Operator, Sheraton Bldg. Corp., 470 Atlantic Av., Boston.
Furst, Emma M., 39 Danforth St., Inspector, Garland Knitting Mills. 117 Bickford St., Jamaica Plain.
(Husband) Maintenanceman, Sears Roebuck & Co., Brookline Av., Boston.
Furze, Gertrude R., 127 Cummins H'way, Clerk, Federal Reserve Bank, 30 Pearl St., Boston.

Gallagher, John E., 100 Bourne St., Store Manager, The Great Atlantic & Pacific Tea Co., 530 Atlantic Av., Boston.
Galofaro, Joseph, 105 Brookway Rd., Mail Handler, U. S. Post Office, South Postal, Boston.
Gaputis, Kazimer, 4058 Washington St., Postal Clerk, U. S. Post Office, Station A, Boston.
Garceau, Frederick D., 235 Wachusett St., Welder, Quincy Ornamental Iron Works, 205 West First St., South Boston.
Garzone, George, 3916 Washington St., Die-Setter, Cambridge Screw Co., 120 Potter St., Cambridge.
George, Albert, 4094 Washington St., Budget Clerk, Boston Edison Co., 39 Boylston St., Boston.
Germano, Rocco F., 4 Hunter St., Manager, Hyde Park News Agency Inc., 1204 River St., Hyde Park.
Gill, John J., 53 South St., Chipper and Caulker, Bethlehem Steel Co., Quincy.
Gilmartin, Dorothy A., 866 Centre St., Supervisor, Raytheon Mfg. Co., 55 Chapel St., Newton.
Gilmartin, Patrick, 10 Ridge St., Painter, Boston Naval Shipyard, Charlestown.
Gilroy, Margaret M., 1 Marlou Ter., Cashier, Decker & Sons, 3485 Washington St., Boston.
Glynn, Eugene P., 220 Hyde Park Av., Repairman, MTA, 31 St. James Av., Boston.
Granato, Salvatore F., 60 Seymour St., Candy Maker, Walter Baker Co., Pierce Sq., Dorchester.
Grant, John P., 24 John A. Andrew St., Operator, MTA, 31 St. James Av., Boston.
Green, Albert A., 34 Sherwood St., District Manager, John Hancock Life Ins. Co., 1870 Centre St., West Roxbury.
Greene, Hugh, 81 Walk Hill St., Stationary Engineer, Haffenreffer Brewing Co., 30 Germania St., West Roxbury.
Greer, John M., Jr., 9 Hathaway St., Musician, Self Employed, 9 Hathaway St., West Roxbury.

Ward 19, continued.

Grinham, James G., 42 Dunster Rd., Machine Supervisor, Texaco Inc., 830 Boylston St., Brookline.
Grupposo, Joseph A., 38 Goodway Rd., Assistant Manager, Great A. & P. Tea Co., 278 Washington St., Wellesley Hills.
Guilfoyle, John F., 9 Barlow St., Letter Carrier, U. S. Post Office, Watertown.

Haefner, Bernard H., 48 Seaverns Av., Plant Checker, Whiting Milk Co., 40 Cambridge St., Charlestown.
Haggerty, John L., 16 Lakeville Rd., Accountant, Rexall Drug Co., 201 Livermore St., West Roxbury.
Hale, Eleanor F., 99 Florian St., Bank Teller, The First National Bank of Boston, 677 Centre St., Jamaica Plain.
Halligan, William J., 40 Brookway Rd., Telephone Equipment Installer, N. E. Tel. & Tel. Co., 185 Franklin St., Boston.
Hamm, Wilfred J., 336 Hyde Park Av., Facility Assigner, N. E. Tel. & Tel. Co., 426 Belgrade Av., West Roxbury.
Hancotte, John J., 36 Southbourne Rd., Bank Guard, Second Bank-State Street Trust, 111 Franklin St., Boston.
Hanley, Leo S., 30 Sedgwick St., Operator, MTA, 31 St. James Av., Boston.
Hannon, John, 8 Blanvon Rd., Plantman, N. E. Tel. & Tel. Co., 50 Oliver St., Boston.
Hannon, John T., 115 Walk Hill St., Rigger, Boston Naval Shipyard, Charlestown.
Hardiman, George T., 960 Centre St., Truck Driver, Westwood Cartage Co., Route 1, Westwood.
Hardiman, Joseph C., 47 Wenham St., Salesman, Barnum & Stone Co., 7 Sears St., Boston
Harrington, George K., 26 Lakeville Rd., Maintenanceman, N. E. Tel. & Tel. Co., Boston.
Harris, John T., Jr., 188 Wachusett St., Mailman, U. S. Post Office, Brookline.
Harrison, William J., 50 Brookway Rd., Truck Driver, U. S. Post Office, A St., South Boston.
Harvey, Ruth E., 16 Oakview Ter., Receptionist, Webster Thomas Co., 221 State St., Boston.
Hayes, John M., 36 Florence St., Supervisor, Avco Corp., 201 Lowell St., Wilmington.
Hemmer, Edmund C., 63 Eastland Rd., Supervisor, Gulf Oil Corp., 31 St. James Av., Boston.
Hendrickson, Matthew W., 2 Pond St., Mechanic, Self Employed, 100 Spring St., West Roxbury.
Henry, Vinton, 80 Wenham St., Painter, General Services Adm., Trapelo Road, Waltham.
Hester, Martin F., 266 Wachusett St., Rate Setter, Bethlehem Steel Co., Quincy.
Higgins, Edward J., 62 Dunster Rd., Troubleman, Boston Edison Co., 39 Boylston St., Boston.

Ward 19, continued.

Higgins, Joseph P., 8 Palfrey St., Motorman, MTA, Park Square Bldg., Boston.
Higgins, William J., 11 Firth Rd., Baker, S. Feldman, 1214 Columbus Av., Roxbury.
Higgins, William M., 116 Hyde Park Av., Operator, MTA, Park Square Bldg., Boston.
Hillcoat, James M., 25 Saint Peter St., Baker, Stop & Shop, Inc., 226 Causeway St., Boston.
Hinman, Franklin G., 13 Gordon St., Sand Hog, Perini Corp. & Walsh, Morrison, Knudson, South Berlin.
Hogan, James R., 3 Hagar St., Meat Cutter, A & P Tea Co., Meat Warehouse, Westwood.
Horgan, E. Warren V., 16 Sherwood St., Tax Examiner (Interviewer), U. S. Treasury, Internal Revenue Service, 174 Ipswich St., Boston.
Hourihan, Timothy H., 21 Holbrook St., Operator, MTA, Park Square Bldg., Boston.
Hughes, John F., 1085 Centre St., Inspector, Ucinite Co., 459 Watertown St., Newton.
Hunter, Charles W., 76 Sherwood St., Chemist, Weston & Sampson, 14 Beacon St., Boston.
Hyder, Warren J., 566 Centre St., Post Office Clerk, U. S. Government, So. Postal Annex, Boston.
Hynes, Frederick L., 6 Blanvon Rd., Electric Welder, Allis Chalmers, 1344 Hyde Park Av., H. P.

Jacobs, Robert D., 32 Eldridge Rd., Clerk, H. P. Hood & Sons, Inc., 500 Rutherford Av., Charlestown.
Janigian, George, 108 Sherwood St., Truck Driver, Sheridan & Fitzgerald, Inc., 940 Commonwealth Av., Boston.
Jarvis, James O., 92A Wenham St., Mechanic, Raytheon Mfg. Co., 55 Chapel St., Newton.
Johansen, Warren O., 27 Beecher St., Bus Driver, Eastern Mass. St. Ry., Quincy.
Johnson, Ernest A., 178 Hyde Park Av., Retired Machinist, Westinghouse Electric Co., Damon St., H. P.
Jones, Frederick F., 261 Lamartine St., Methods Man, Sears Roebuck & Co., 201 Brookline Av., Boston.
Jordan, Matthew W., 869 Centre St., Manager, Lapham Brown Oil Corp., 525 Huntington Av., Boston.
Joyce, John, 69 Sedgwick St., Shipper, Seal Tanning Sales Corp., 105 South St., Boston.

Keaveney, Henry M. B., 48 Aldworth St., Compositor, Boston Globe, Morrissey Blvd., Boston.
Kelleher, Francis C., 86 Rowe St., Facility Assigner, N. E. Tel. & Tel. Co., 426 Belgrade Av., West Roxbury.
Kelleher, Nora, 11 Dresden St., At Home.
Kelly, Daniel E., 50 Carolina Av., Radio Mechanic, Boston Naval Shipyard, Boston.

Ward 19, continued.

Kelly George T., 69 Wenham St., Carpenter, First National Stores, Inc., 225 Arlington St., Framingham.
Kelly, James A., 36 Neponset Av., Truck Driver, Boston Gas Co., 144 McBride St., Jamaica Plain.
Kelly, Leo P., 23A Boylston St., Foreman, Boston Edison Co., 39 Boylston St., Boston.
Kelly, William F., 51 Weld Hill St., Machine Operator, General Electric Co., Lynn.
Killarkey Gladyce H., 265 Hyde Park Av., At Home.
Kilroe, James P., 85 Wenham St., Auditor, Gulf Oil Co., 31 St. James Av., Boston.
Kilroy, Lawrence F., Jr., 305 Lamartine St., Route Salesman, H. P. Hood & Sons, 881 Providence Highway, Norwood.
Kilroy, Thomas P., 21 Sherwood St., Clerk, U. S. Post Office, Federal Bldg., Boston.
King, Patrick J., 14 Cornauba St., Operating Engineer, Harvard Medical School, 17 Blackfan St., Boston.
King, Robert Francis, 36 Prince St., Design Draftsman, Adage, Inc., 292 Main St., Cambridge.
King, William J., 40 Brookway Rd., Truck Driver, Boston Naval Shipyard, Charlestown.
Kirrane, Joseph W., 9 South St., Postal Clerk, U. S. Post Office, Boston.
Kraby, Robert C., 7 Blanvon Rd., Gateman, MTA, Park Square Bldg., Boston.
Kuegel, Walter, 42 Bexley Rd., Maintenance Worker, Walter Baker Choc. & Cocoa Co., Dorchester Lower Mills.
Kyne, Peter, 80 Sherwood St., Salesman, Town Rambler, Inc., 2009 Centre St., West Roxbury.

Ladd, Mary R., 6 Alveston Ter., Customer Contact Clerk, Boston Edison Co., 39 Boylston St., Boston.
LaMontagne, Henry A., 30 Southbourne Rd., Administrative Officer, Small Business Administration, U. S. Govt., 470 Atlantic Av., Boston.
LaRonde, James S., 172 Arborway, Taxi Owner, Forest Hills Taxi, 3715 Washington St., Jamaica Plain.
Latham, Allen, Jr., 66 Malcolm Rd., Executive, Arthur D. Little, Inc., Acorn Park, Cambridge.
Lavin, Katherine R., 28 Rodman St., Personnel Secretary, American Airlines, Inc., Logan Airport, East Boston.
LeBlanc, Aurel D., 21 Cranston St., Sheet-Metal Worker, Andrews & Goodrich, 336 Adams St., Dorchester.
Legge, Gordon E., 12 Colgate Rd., Foreman, H. P. Hood & Son, 10 Anson St., Jamaica Plain.
Lehane, Joseph, 295 Lamartine St., Plumber, H. E. Whitten Co., 65 Lansdowne St., Cambridge.
Leonard, Francis C., 296 South St., Investigator, Star Market Co., 297 Walnut St., Newton.
Leonard, Vincent J., 12 Saint Peter St., Clerk, Blair Foodland, 2214 Washington St., Boston.

Ward 19, continued.

LeTourneau, Felix, 34 Sheridan St., Baker, Bickford Baking Co., Inc., 65 Bickford St., Jamaica Plain.
LeVie, Forrest C., 3944 Washington St., Parts Salesman, Cote Motor Co., Cummins Highway, Mattapan.
Llewellyn, Charles E., 56 Eastland Rd., Salesman, B. L. Makepeace, Inc., 1266 Boylston St., Boston.
Locke, John H., 93 Florence St., Clerk, Suffolk Franklin Savings Bank, 1 Tremont St., Boston.
Lofgren, Harold A., 16 Rodman St., Electrician, N. E. Tel. & Tel. Co., 114 Adams St., Milton.
Lowney, Helen, 14 Dunster Rd., Service Representative, N. E. Tel. & Tel. Co., 547 Columbia Rd., Dorchester.
Lydon, Leonard J., 6 Delford St., Salesman, Canada Dry Ginger Ale, Inc., 80 Second Av., Waltham.
Lyon, John C., 562 South St., Salesman, United Farmers Milk Co., 66 Gerrish Av., Chelsea.

McAfee, Andrew J., 6 Warren Sq., Mechanic, Armour-Chamberlain Co., 301 Southampton St., Boston.
McCarthy, John F., 2 Greenough Av., Steel Salesman, Austin-Hastings Co., Inc., 226 Binney St., Cambridge.
McCarthy, Stephen J., 25 Kingsboro Pk., Credit Manager, Tidewater Oil Co., 824 Boylston St., Brookline.
McCormack, Frederick W., 16 Thomas St., Agent, American Airlines, Inc., Logan Airport, East Boston.
McDermott, John J., 18 Rambler Rd., Retired Clerk, U. S. Gov. Farmers Home Adm., Concord N. H.
McDonald, Margaret E., 394 Centre St., Telephone Operator, N. E. Tel. & Tel. Co., 6 Bowdoin Sq., Boston.
(Husband) Warehouseman, First National Stores, Somerville.
McGonagle, Francis W., 28 Wachusett St., Cable Splicer, N. E. Tel. & Tel. Co., 26 Waverly St., Roxbury.
McGrath, John O., 13 Danforth St., Clerk, U. S. Vet. Administration, 1 Beacon St., Boston.
McHale, Martin J., 5 Thomas St., Stationary Engineer, Whiting Milk Co., Rutherford Av., Charlestown.
MacIver, John T., 416 So. Huntington Av., Mechanic, G. S. Whitham, 144 Charles St., Boston.
McKeough, William A., 58 Southbourne Rd., Tavern Owner, Self Employed, 60 Stuart St., Boston.
McLaughlin, James P., 4 Lester Pl., Salesman, Granite Motor Sales, Washington St., Quincy.
McLaughlin, John F., 168 Chestnut Av., Pipefitter, Grinnell Corp., 4 Milton Pl., Boston.
McLaurin, Eugene E., 20 Oakdale St., Truck Driver, Valletta Motor Trucking Co., Inc., Vestal, N. Y.
McLean, Douglas B., 29 Spring Park Av., Waiter, Sheraton Plaza, St. James Av., Boston.

Ward 19, continued.

MacLellan, John A., 47 Seaverns Av., Comm. Photographer, Hotel Photo Service, 168 Dartmouth St., Boston.
McLeod, Lewis R., 11 Sedgwick St., Sheet Metal Worker, Raytheon Mfg. Co., Waltham.
McNamara, Roy, 1 Storey Pl., Pipefitter, Boston Naval Shipyard, Boston.
McNulty, John T., 316 Hyde Park Av., Clerk, Navy Dept., Dist. Public Works, 495 Summer St., Boston.
MacVarish, Emery E., 112 Hyde Park Av., Wire Chief, Western Union Tel. Co., 230 Congress St., Boston.
Madden, Lillian, 815 Centre St., Telephone Operator, Hyde Park Exchange, Everett St., Hyde Park.
(Husband) Watchman, United Carr Fastener, Cambridge.
Magoch, Martha, 381 Hyde Park Av., Dressmaker, Baron-Peters Dress Co., 786 Washington St., Boston.
Maguire, Catherine Alice, 22A Asticou Rd., Teller, Boston Gas Co., 4252 Washington St., Roslindale.
Maguire, Frank J., 22 Asticou Rd., Assistant Superintendent, Boston Gas Co., 100 Arlington St., Boston.
Maier, William F., 52 Aldworth St., Personnel Manager, W. F. Schrafft & Sons Corp., 529 Main St., Charlestown.
Maloof, Thomas G., 418 Centre St., Postal Clerk, Post Office Dept., Boston.
Mann, Paul C., 10 Myrtle St., Janitor, Cuneo Press, 215 First St., Cambridge.
Mansfield, David I., 9 Eastland Rd., Shipfitter, Boston Naval Shipyard, Charlestown.
Marinelli, Victor J., 39 Firth Rd., Serviceman, Boston Gas Co., 100 Arlington St., Boston.
Marison, Robert S., 22 Burr St., Power Station Operator, Boston Edison Co., 39 Boylston St., Boston.
Marks, Edward, 18 St. John St., Launderette Owner, Self Employed, 41 Cross St., Somerville.
Martello, Michael, 19 Fawndale Rd., Shipper, Beckwith & Arden Co., 35 Clarendon Av., Cambridge.
Martin, Raymond, 316 Hyde Park Av., Bank Messenger, First National Bank, 67 Milk St., Boston.
Mastrangelo, Michael, 234 Hyde Park Av., Machine Operator, Frank DiRicco, 18 Binford St., South Boston.
Mayer, Eleanor, 211 Wachusett St., Stitcher, Plymouth Mfg. Co., 500 Harrison Av., Boston.
(Husband) Dyer, Taft Dye House, Gardner St., Cambridge.
Migliozzi, Felix J., 145 Bourne St., Custodian, Mass. Institute of Technology, Cambridge.
Mihovan, William, 222 Cummins Hgwy, Cook, Wm. Filene & Sons Co., Washington St., Boston.
Miller, Otis M., 12 Biltmore St., Foreman, Cole-Hersee, Old Colony Av., South Boston.
Mills, Ursula C., 7 Roseway, Stenographer-Clerk, N. Y., N. H. & H. Railroad, 163 Dorchester Av., South Boston.

Ward 19, continued.

Milne, Thomas H., 75 Eastland Rd., Starter, MTA, St. James Av., Boston.
Mitchell, William J., 46 Bradeen St., Methods Foreman, Allis Chalmers Mfg. Co., 1344 Hyde Park Av., Hyde Park.
Mock, Ralph J., 1 Goodway Rd., Storekeeper, National Pneumatic Co., 125 Amory St., Jamaica Plain.
Moleca, Joseph P., 15 Boylston St., Salesman, Gen. Heat, Inc., 1265 Boylston St., Boston.
Moleon, Manuel, 7 Fawndale Rd., Machinist, Walworth Co., 1515 Washington St., Braintree.
Mooney, Mary M., 300 Hyde Park Av., Supervisor, N. E. Tel. & Tel. Co., 26 Waverly St., Roxbury.
Moran, Frank A., 87 Arborway, Civil Engineer, American Oil Co., 31 St. James Av., Boston.
Movsessian, Moses, 27 Bexley Rd., Salesman, Raymond's, Inc., 356 Washington St., Boston.
Murnane, William R., 32 Stellman Rd., Shipper, Shaw-Walker Co., 132 Federal St., Boston.
Murphy, Edward J., 35 Paul Gore St., Shop Analyst, Boston Naval Shipyard, Boston.
Murphy, Francis T., 137 Paul Gore St., Cook, H. A. Johnson Co., 155 North Beacon St., Brighton.
Murphy, Paul E., 11 Elven Rd., Hi Lift Operator, First National Stores, 5 Middlesex Av., Somerville.
Murray, David W., 85 Archdale Rd., Repairman, N. E. Tel. & Tel. Co., 23 Marion St., Brookline.
Murray, John J., 4 Hagar St., Clerk, Boston Gas Co., 144 McBride St., Jamaica Plain.
Myers, Ralph W. O., 80 Hyde Park Av., Machine Assembler, S. A. Woods Machine Co., 27 Damrell St., South Boston.

Nevins, Timothy J., 170 Wachusett St., Labor Relations Manager, Raytheon Mfg. Co., Hartwell Rd., Bedford.
Nielson, Berndt A., 322 Hyde Park Av., Tool Maker, Baldwin, Lima, Hamilton Corp., Waltham.
Nord, Herlof, 5 Woodland Rd., Gasoline Dealer, Self Employed, 475 Brookline Av., Boston.
Norton, Edward J., 55 Wyvern St., Service Station Foreman, Sears Roebuck Co., 1370 Boylston St., Boston.
Noseworthy, Robert G., 80 Eastland Rd., Engineer, Boston Ice Co., 15 Landsdowne St., Boston.

O'Brien, Patrick, 3 Lamartine Pl., Horse Trainer, John J. Kelley, West Roxbury.
O'Dwyer, Edward T., 647 South St., Bus Driver, MTA, Park Square Bldg., Boston.
Olbrys, Theodore, 10 Bradeen St., Guard, Sylvania Electronics Systems, 189 B St., Needham.

Ward 19, continued.

O'Leary, John J., 37 Wachusett St., Chemical Operator, Dewey & Almy Chemical Co., 37 Whittemore Av., Cambridge.
O'Leary, Paul J., 81 Johnswood Rd., Truck Driver, J. N. Muldoon Co., 270 Franklin St., Boston.
Oram, Ralph, 27A Asticou Rd., Clerk, A. & P. Tea Co., 126 Jersey St., Boston.

Pagel, William H., 90 Florian St., Department Manager, Farrington Mfg. Co., A St., Needham.
Pangakis, John G., 39 Northbourne Rd., Quality Controlman, Polaroid Corp., Main St., Cambridge.
Pardy, John E., 135 Brown Av., Salesman, Vollrath Co., Little Bldg., Boston.
Parkin, Mary A., 307 Lamartine St., Stitcher, Horace Partridge Sporting Goods, Needham.
Parna, George, 74 Florian St., Painting Contractor, Self Employed, 74 Florian St., Roslindale.
Pasquali, Frank G., Jr., 258 Lamartine St., Accountant, Eastern Gas & Fuel Associates, 250 Stuart St., Boston.
Pengeroth, Patrick, 37 Boylston St., Engineering Assistant, Mass. Inst. of Technology, Cambridge.
Perry, Thomas H., 49 Weld Hill St., Truck Driver, Strachman, 3371 Washington St., Jamaica Plain.
Petroski, William J., 50 Brookway Rd., Pasteurizer, A. T. Robinson & Son, Inc., 172 Kittredge St., Roslindale.
Phares, E. Carroll, 90 Sherwood St., Store Owner, Mt. Hope Variety, 229 Florence St., Roslindale.
Pike, Lillian, 35 Patten St., Sales Clerk, Wm. Filene's Sons, Washington St., Boston.
(Husband) Bus Driver, M.T.A., Boston.
Pinciaro, Gaetano, Jr., 201 Chestnut Av., Maintenanceman, Boston Edison Co., 39 Boylston St., Boston.
Plunkett, Richard, 8 Asticou Rd., Engineer, Nazareth Home, 420 Pond St., Jamaica Plain.
Popp, Herman D., 31 Parley Av., Pharmacist, Francis P. Hojlo, 605 Centre St., Jamaica Plain.
Purcell, Marie L., 33 Burroughs St., Secretary, Harvard Medical School, Shattuck St., Boston.

Quinn, Thomas, 370A Centre St., Restaurant Worker, Mamigon's Restaurant, 712 Centre St., Jamaica Plain.

Ratti, Frank J., 25 Firth Rd., Cooper, R. R. Perishable Inspection Agency, 185 Essex St., Boston.
Rice, Thomas E., 21 Brookdale St., Programmer, Boston Naval Shipyard, U. S. Government, Charlestown.
Richmond, Charles M., 2 Meyer St., Fleet Mechanic, Haffenreffer & Co., Inc., 30 Germania St., Jamaica Plain.

Ward 19, continued.

Robichaud, James A., 33 Alveston St., Chauffeur, First National Stores, Inc., 5 Middlesex Av., Somerville.
Rofe, Henry J., 81 Boylston St., Chauffeur, Fraser & Walker Co., 66 Washington St., Brookline.
Rogers, Cecilia D., 58 Halliday St., Saleslady, Raymond's, Inc., Washington St., Boston.
Rogers, Francis K., 56 Robinwood Av., Cable Splicer, N. E. Tel. & Tel. Co., 26 Waverly St., Boston.
Ronzio, James J., 22 Holbrook St., Millwright, B. F. G. Company, Watertown.
Rooney, John J., Jr., 40 Florence St., Messenger, U. S. Post Office, Codman Sq., Dorchester.
Rose, Robert K., 738 Centre St., Letter Carrier, U. S. Post Office, Boston.
Ross, Gordon M., 99 Wyman St., Foreman, Allis Chalmers Mfg. Co., 1344 Hyde Park Av., Hyde Park.
Rothwell, Thomas H., 55 Johnswood Rd., Mail Handler, U. S. Post Office, South Postal, Boston.
Ruark, Herman L., 157 Lamartine St., Machinist, Boston Naval Shipyard, Charlestown.
Rudd, Harry W., 325 Lamartine St., Painter, J. J. Downey, 915 Harrison Av., Boston.
Rudman, Milton, 25 Westchester Rd., Production Manager, A. Realty Co., Inc., 100 Chauncy St., Boston.

Sammer, Walter B., 23 Paul Gore St., Gardener, Kurt Shenk, 17 Burdean Rd., Newton Centre.
Savage, Elizabeth M., 41 Sheridan St., Telephone Operator, Western Union Telegraph, 12 Pleasant St., Brookline.
Scibilia, Joseph F., 34 Brookdale St., Airways Specialist, Federal Aviation Agency, Logan Airport, East Boston.
Shanahan, John M., 31 Johnswood Rd., Upholsterer, Pembroke House, 6 Northampton St., Boston.
Shea, Frank D., 132 Paul Gore St., Fork Truck Driver, Kinney Mfg. Co., 3529 Washington St., Jamaica Plain.
Shea, Jeremiah, 100 Paul Gore St., Foreman, John Hancock Ins. Co., 200 Berkeley St., Boston.
Shea, Michael, 83 Sycamore St., R.R. Clerk & Freight Handler, N. Y., N. H. & H. R.R., Sleeper St., South Boston.
Shea, Peter M., 24 Fawndale Rd., Operator, M.T.A., 31 St. James Av., Boston.
Shea, William B., 657 South St., Stationary Fireman, Cardinal O'Connell Seminary, 350 South Huntington Av., Jamaica Plain.
Shenett, Harold J., 2 Burroughs Pl., Truck Driver, Handy Beer & Wine Co., 1201 Tremont St., Boston.
Shepard, John A., 8 Newsome Park, Supervisor, N. E. Tel. & Tel. Co., 50 Oliver St., Boston.
Sheppard, George J., 661 South St., Operator, M.T.A., Park Square Bldg., Boston.

Ward 19, continued.

Shumila, Walter G., 43 Stellman Rd., Shipper, Lincoln Textile, 19 Bartlett Square, Jamaica Plain.

Skeffington, Francis D., 3911 Washington St., Machinist, International Equipment Co., Western Av., Brighton.

Skinder, Mary, 8 Boylston St., Secretary, A. W. G. Dewar, Inc., 141 Milk St., Boston.

Slowe, Richard E., 2 Rambler Rd., Clerk, Federal Reserve Bank, 30 Pearl St., Boston.

Soble, Benjamin, 186 Moss Hill Rd., Salesman, B. & H. Liquor Mart, Inc., 1192 Blue Hill Av., Mattapan.

Speers, Florence, 44 St. John St., Assembler, Gillette Safety Razor Co., 15 Gillette Park, South Boston.

(Husband) Maintenanceman, United Water Cooler Co., 80 Boylston St., Brookline.

Splitz, Stephen J., 53 Halliday St., Wood Molder, N. E. Casket Co., Bennington St., East Boston.

Spognardi, Alfred D., 154 Poplar St., Supervisor, Western Union Telegraph Co., 209 Congress St., Boston.

Stanwood, Philip, 280 Chestnut Av., Operator, MTA, Park Square Building, Boston.

Stier, Joseph F., 3939 Washington St., Mechanic, U. S. Post Office, South Station, Boston.

Stratis, Charles, 57 Catherine St., Truck Driver, Malden Distributors, 627 Cross St., Malden.

Strazdas, Ellena V., 46 Boylston St., Finisher-Clothing, Malcolm-Kenneth, 11 Leon St., Roxbury.

(Husband) Police Officer, Station No. 6, South Boston.

Stuart, Thomas G., 119 Walk Hill St., Engineer, N. E. Tel. & Tel. Co., 50 Oliver St., Boston.

Sulis, William E., 8 Lesher St., Meat Cutter, Old Colony Packing Co., 980 Massachusetts Av., Boston.

Sullivan, James J., 16 Sheldon St., Letter Carrier, U. S. Post Office, Jamaica Plain.

Sullivan, John C., 154 Poplar St., Telephone Foreman, N. E. Tel. & Tel. Co., 8 Harrison Av., Boston.

Sullivan, Thomas, 102 Hyde Park Av., Bartender, Thomas Brunnock, 199 K St., South Boston.

Swanson, Harry A., 93 Wenham St., Supervisor, Alston Studios Inc., 110 East St., East Weymouth.

Tanzi, Louis J., 48 Wenham St., Manager, Self Employed, 147 Cypress St., Brookline.

Taylor, Lloyd S., 255 Chestnut Av., Electrician, Boston Naval Shipyard, Charlestown.

Taylor, Ralph L., 30 Greenview Av., Electrician, Westinghouse Electric Corp., Hyde Park.

Thompson, Frank A., Rear 66 Call St., Baker, First National Stores, 5 Middlesex Av., Somerville.

Ward 19, continued.

Thompson, Russell S., 32 Archdale Rd., Baggage and Mail Handler, N. Y., N. H. & Hartford RR., South Station, Boston.
Thornton, Francis P., 27 Rodman St., Clerk, First National Stores Inc., 5 Middlesex Av., Somerville.
Tilden, Henry F., 31 Brookdale St., Manager, Boston Edison Co., 374 Washington St., Dedham.
Tobin, James E., 55 Cedarwood Rd., Business Manager, South Station Alleys Inc., South Station, Boston.
Tonra, John J., 105 Walk Hill St., Bus Operator, MTA, 31 St. James Av., Boston.
Treano, Eleanor, 19 Kingsboro Pk., Machine Operator, Farrington Mfg. Co., A St., Needham Heights.
Troy, Frank E., 98 Southbourne Rd., Auto Salesman, Vincent Auto Body, Canton.
Twomey, Raymond E., 35 Asticou Rd., Specialist, U. S. Post Office, Boston.

Varney, Frederick P., 192 Poplar St., Packer and Sealer, Libbie Printing Corp., 465 Cambridge St., Allston.
Vincent, Fred T., 604 South St., Underwriter, Hartford Steam Boiler Ins. Co., 53 State St., Boston.

Walsh, Alice J., 46 Green St., Saleslady, Jordan Marsh Co., Washington St., Boston.
(Husband) Metal Worker, Ofghant-Jackson Chevrolet, Geneva Av., Dorchester.
Walsh, Mary, 5 Adelaide St., Attendant, N. E. Tel. & Tel. Co., 8 Harrison Av., Boston.
(Husband) Foreman, New York Air Brake, Jamaica Plain.
Walsh, Richard, 62 Patten St., Milkman, White Bros. Milk Co., 50 French St., Quincy.
Webber, Arthur C., 3 Ballin Pl., Truck Driver, Sky-Chefs Inc., 393 Maverick St., East Boston.
Welch, James F., 46 Dunster Rd., Foreman, Boston Gas Co., 144 McBride St., Jamaica Plain.
Welch, William W., 31 Cranston St., Electrician, Westinghouse Electric Corp., 5 Damon St., Hyde Park.
Welz, Frank J., 412 Centre St., Parts Manager, Westminster Motors, 420 Warren St., Roxbury.
Westwater, George W., 391 Hyde Park Av., Electronic Repairman, Raytheon Mfg. Co., Waltham.
Whitcomb, Irving A., 2 Termine Av., Power Trans., Olmsted Flint Corp., 624 Main St., Cambridge.
White, Frederick O., 18 Spring Park Av., Foreman, Boston & Taunton Trans. Co., 195 Old Colony Av., South Boston.
Williams, Frederick C., 28 Ashcroft St., Insurance Investigator, Underwriters Reports, 261 Franklin St., Boston.

Ward 19, continued.

Winkfield, Holley S., 24 Calvin Rd., Sales Engineer, Reliance Electric & Engineering Co., 24701 Euclid Av., Euclid, Ohio.

Wiseman, Augustine V., 9 Cummins H'way, Clerk, American Tool & Machine Co., 1415 Hyde Park Av., Hyde Park.

Wittet, Earle P., 15 Halifax St., Accountant, North Quincy Garage Co., 133 Hancock St., Quincy.

Wolcott, Roger N., 26 Meyer St., Assembler, Anelex Corp., 150 Causeway St., Boston.

Wolf, Arnold, 40 Southbourne Rd., Toolmaker, Lawson Machine & Tool Co., 120 Mountain Av., Malden.

Woolman, Earl D., 17 Seaverns Av., Instrument Maker, Buff & Buff Mfg. Co., 307 Lamartine St., Jamaica Plain.

Young, Janet P., 299 Lamartine St., Clerk, Sears Roebuck Co., 201 Brookline Av., Boston.

Zaccardo, Louis, 261 Hyde Park Av., Clerk, U. S. Post Office, South Postal Annex, Boston.

WARD 20.

Abdella, Raymond, 105 De Soto Rd., Head Teller, National Shawmut Bank, 10 Water St., Boston.
Abrevaya, Harry, 91 Glenellen Rd., Quality Control Representative, U. S. Air Force, Boston Air Procurement Dist., Boston Army Base, Boston.
Abruzzese, Lawrence J., 1035 South St., Salesman, William Filene's Sons Co., 426 Washington St., Boston.
Acquaviva, Samuel J., 56 Garth Rd., Mechanical Engineer, M. I. T. Lincoln Laboratory, Lexington.
Ahern, Catherine C., 33 Pelton St., Clerk-Typist, Employers Group Ins. Co., 110 Milk St., Boston.
Ahern, Edmund F., 40 Church St., Plumber, M. Ahern Co., 655 Boylston St., Boston.
Aiton, Harold D., 104 Walter St., Mechanic, Dalzell Motor Sales, 390 Providence Highway, Norwood.
Amrhein, George F., 7 Halford Rd., Accountant, Beacon Mortgage Co., Inc., 1441 Beacon St., Brookline.
Andersen, William, 65 Birch St., Setup Man (Machinist), Reece Corp., 200 Prospect St., Waltham.
Anderson, Edward J., 104 Walworth St., Restaurant Manager, Old Arch Inn, 85 Arch St., Boston.
Anglin, Gerard J., 29 Gretter Rd., Draftsman, Boston Naval Shipyard, Charlestown.
Austin, William B., 86 Birch St., Pipefitter, U. S. Navy, Navy Bldg., Summer St., Boston.
Avalloni, Andrew, 9 Dent St., Hairdresser, Wm. Filene's Sons Co., Washington St., Boston.
Aymie, Charles S., 15 Bradfield Av., Sorter, Tarlow Cut Sole Co., 167 Centre St., Brockton.
Ayoub, John S., 4907 Washington St., Clerk (Public Relations), Boston Y.M.C.A., 316 Huntington Av., Boston.

Babcock, James W., 86 Manthorne Rd., Methods Supervisor, Liberty Mutual Ins. Co., 175 Berkeley St., Boston.
Backman, Wesley J., 11 Potomac St., Supervisor, Boston Naval Shipyard, Charlestown.
Bader, Carl A., 27 Willowdean Av., Accountant, Lybrand Ross Bros. & Montgomery, 80 Federal St., Boston.
Badessa, Rosario S., 16 Alaric St., Researcher, M. I. T., Massachusetts Av., Cambridge.
Bakunas, Anthony J., 1515 Veterans of Foreign Wars Pkway, Longshoreman, American Sugar Refining Co., 255 Medford St., Charlestown.
Balboni, Henry L., 3 Congreve St., Insurance Agent, Mutual of New York. 31 Milk St., Boston.

Ward 20, continued.

Ballerino, Paul, 36 Wellsmere Rd., Leather Sorter, Colonial Tanning Co., 195 South St., Boston.
Barile, Joseph G., 21 March Av., Mechanical Engineer, Watertown Arsenal, U. S. Government, Watertown.
Barkan, Joseph R., 8 Shrewsbury Rd., Civil Engineer, MDC, 20 Somerset St., Boston.
Barrett, George A., 96 Sanborn Av., Cableman, N. E. Tel. & Tel. Co., 245 State St., Boston.
Bellows, Fred E., 40 Searle Rd., Clerk, Lahey Clinic, 605 Commonwealth Av., Boston.
Benker, Charles, 356 Beech St., Painter, Wm. Filene's Sons, Inc., Washington St., Boston.
Benson, Ethel R., 16 Laurie Av., Clerk, American Unitarian Association, 25 Beacon St., Boston.
(Husband) Pattern Maker, Boston Pattern Works, 595 Pleasant St., Norwood.
Benway, Evelyn S., 23 Knoll St., Clerk-Typist, Stone & Webster Eng. Corp., 49 Federal St., Boston.
(Husband) Truck Driver, Capone & Sons Contractors, Dedham.
Bichler, Ludwig, 211 Mt. Vernon St., Machinist, Esso Standard Oil Co., 30 Beacham St., Everett.
Biggi, John L., 42 Sheffield Rd., Bartender, Patrick J. Flynn, 1410 Centre St., West Roxbury.
Billings, Roger, 40 Congreve St., Linotype Operator, Christian Science Publishing Society, 1 Norway St., Boston.
Bistany, Habib, 193 Belgrade Av., Color Matcher, K. J. Quinn Co., Inc., 195 Canal St., Malden.
Blank, Gerhard A., 58 Penfield St., Engineering Assistant, Raytheon Mfg. Co., 190 Willow St., Waltham.
Blood, Parker E., 8 Conway St., Seaming Operator, Beacon Auto Radiator, Brookline Av., Boston.
Boly, Adeline G., 11 Farragut St., Stenographer, Post Office Dept., 906 Federal Bldg., Boston.
Bonaceto, Josephine M., 36 Symmes St., Clerk, Wm. Harris, 108 Massachusetts Av., Boston.
Brader, Joseph H., 240 Park St., Air Freight Agent, Eastern Air Lines, Logan Air Port, Boston.
Breen, John E., 30 Chesbrough Rd., Buyer, Sears Roebuck Co., 201 Brookline Av., Boston.
Brennan, James P., 265 Roslindale Av., Operator, MTA, St. James Av., Boston.
Brennan, John A., 5 Cherry Rd., Operator, Allis-Chalmers Mfg. Co., Hyde Park Av., Hyde Park.
Brennan, William E., 195 Weld St., Secretary, Congressman John W. McCormack, 1408 Federal Bldg., Boston.
Bridges, Edward G., 15 Hewlett St., Painter, M. I. T., Massachusetts Av., Cambridge.
Brockman, Nathan, 38 Bonair St., Salesman, Sears Roebuck & Co., 1815 Massachusetts Av., Cambridge.

Ward 20, continued.

Brooks, Lester F., 48 Chesbrough Rd., Engineer, New England Power Co., 441 Stuart St., Boston.
Brophy, George T., 95 Landseer St., Salesman, General Baking Co., 62 Bunker Hill St., Charlestown.
Brown, Charles F., 11 Jennett Av., Engineer, N. E. Tel. & Tel. Co., 470 Atlantic Av., Boston.
Brown, Charles S., 85 Farquhar St., Bank Teller, National Shawmut Bank, 40 Water St., Boston.
Brown, Laurence J., 61 Tyndale St., Milk Salesman, H. P. Hood & Sons, 40 Mallard Av., Dorchester.
Brown, Roland C., 223 Temple St., Supervisor, Retail Credit Co., Park Square Bldg., Boston.
Browne, Gordon W. C., 52 Arborough Rd., Banker, First National Bank, 67 Milk St., Boston.
Brueckner, Paul G. H., 346 La Grange St., Accountant, Mass. Hospital Life Ins. Co., 50 State St., Boston.
Brundige, John E., 228 Temple St., Security Guard, Mass. Inst. of Technology, 77 Massachusetts Av., Cambridge.
Brunsell, George A., 307 Bellevue St., Cashier, Warren Bros. Co., 33 Cambridge Pkwy, Cambridge.
Burke, Mary V., 17 New Haven St., Clerk, American Tel. & Tel. Co., 185 Franklin St., Boston.
(Husband) Printer, Herald Traveler, 300 Harrison Av., Boston.

Call, Donald H., 39 Garth Rd., Heating Engineer, A. Ehrenzeller, Inc., 329 Washington St., Dorchester.
Callanan, James F., 301 Park St., Plumber, U. S. Navy, Naval Hospital Chelsea.
Cammarata, Guy J., 640 La Grange St., Insurance Agent, John Hancock Mutual Life Ins. Co., 1870 Centre St., West Roxbury.
Campbell, David F., 73 Baker St., Bank Teller, Suffolk Franklin Savings Bank, 10 Birch St., Roslindale.
Capone, Dolores R., 19 Ardent St., Flexowriter Operator, Veterans Administration, 1 Beacon St., Boston.
Cardoos, Louis H., 39 De Soto Road, Mechanical Technician, Sylvania Electric Pro., Inc., 100 First St., Waltham.
Carlson, Carl G., 42 Cass St., Masseur, Self Employed, 200 Dartmouth St., Boston.
Carnes, Francis J., 1721 Centre St., Engineer, Carnes Co., Inc., 1721 Centre St., West Roxbury.
Carroll, Edward S., 40 Courtney Rd., Bank Teller, Eliot Savings Bank, 165 Dudley St., Roxbury.
Carty, William L., 23 Wycliff Av., Accountant, Retail Stores Delivery, Inc., 144 Second St., Cambridge.
Caruso, Lena J., 1581 Centre St., Tel Operator, N. E. Tel. & Tel. Co., 185 Franklin St., Boston.
(Husband) Real Estate Broker, Self Employed, 1581 Centre St., West Roxbury.
Casey, Mary L., 12 Basto Ter., Analyst, Sylvania Electric, 189 B St., Needham.

Ward 20, continued.

Casto, Vincent A., 123 Belgrade Av., Machine Operator, Boecker-Stuart, Inc., 169 Bridge St., Cambridge.
Catalano, Anthony L., 35 Sunset Hill Rd., Engineer, Raytheon Co., Foundry Av., Waltham.
Cawley, Gerald M., 297 Belgrade Av., Letter Carrier, U. S. Post Office, Boston.
Celli, Joseph F., 347 Cornell St., Construction Inspector, Boston Edison Co., 39 Boylston St., Boston.
Cerruti, Antonio, 111 Ardale St., Waiter, Union News Co., Logan Airport, East Boston.
Chapman, Phoebe L., 60 Arborough Rd., Housewife.
(Husband) Retired Manager, First National Bank, 1 Belgrade Av., Roslindale.
Christie, George L., 9 Burard St., Machinist, Boston Naval Shipyard, Boston.
Cilberto, Anthony, 63 Manthorne Rd., Clerk, U. S. Post Office, Post Office Bldg., Boston.
Clancy, Dorothea C., 20 Maple St., Accountant, Commonwealth of Mass. Public Health, 375 South St., Jamaica Plain.
Clark, Arthur G., Jr., 2441 Centre St., Accountant, N. E. Tel. & Tel. Co., 125 Milk St., Boston.
Clark, Charles H., 65 Fletcher St., Supervisor, Boston Edison Co., 39 Boylston St., Boston.
Clark, Whitney D., 9 Freeman Av., Draftsman, Boston Edison Co., 182 Tremont St., Boston.
Clarke, Robert J., 47 Tyndale St., Clerk, Mass. Bonding & Ins. Co., 10 Post Office Sq., Boston.
Clemons, Arthur W., 65 Newfield St., Supervisor, Esso Standard Oil Co., 135 Clarendon St., Boston.
Clogher, James J., 48 South Fairview St., Accountant, Armour-Chamberlain, 301 Southampton St., Boston.
Coccia, Stanley, Jr., 12 Heron St., Shovel Operator, L. Guerini, Inc., 160 Savannah Av., Mattapan.
Coen, Walter B., 11 Tyndale St., Controller, Atlee Corp., 576 Main St., Woburn.
Coggio, Patrick, Jr., 9 Oriole St., Technician, Mass. Institute of Technology, 55 Massachusetts Av., Cambridge.
Cohen, Hyman, 158 Willow St., Examiner, Comm. of Mass., State House, Boston.
Colaizzi, Antonio, 15 Summer St., Engineer, Daggett Choc. Co., 400 Main St., Cambridge.
Colbert, Edward W., 20 Latin Rd., Sales Supervisor, Boston Edison Co., 39 Boylston St., Boston.
Colbert, Jean C., 57 Belgrade Av., Delicatessen Clerk, Alec Lodgen, 19 Corinth St., Roslindale.
(Husband) Air Cond., Refrigeration, Abbot's Refrigerating Co., Cambridge.
Coleman, James J., 56 Redlands Rd., Welders Helper, Sturtevant Mills Co., 103 Clayton St., Dorchester.

Ward 20, continued.

Coleman, Katherine H., 12 Ainsworth St., Telephone Operator, N. E. Tel. & Tel. Co., 185 Franklin St., Boston.
(Husband) Tonic Dept., First National Stores, Middlesex Av., Somerville.

Connell, Joseph M., 136 Spring St., Public Information Office, Boston Edison Co., 182 Tremont St., Boston.

Connolly, Helen C., 25 Alhambra Rd., Clerk, N. E. Tel. & Tel. Co., 245 State St., Boston.

Connolly, John J., 37 Dent St., Operator, MTA, Park Square Bldg., Boston.

Connolly, Robert P., 4 Northdale Rd., Clerk, Postal Transportation Service, Federal Bldg., Boston.

Connor, Arthur E., 222 Sherman Rd., Repairman, N. E. Tel. & Tel. Co., 8 Harrison Av., Boston.

Conroy, Thomas S., 9 Billings St., Receiving Supervisor, S. S. Pierce Co., 133 Brookline Av., Boston.

Corey, James, 109 Vogel St., Flame Cutter, Boston Naval Shipyard, Charlestown.

Cormack, Paul J., 43 Mendum St., Salesman, P. J. Engineering Sales Co., Box 412, Mt. Auburn St., Watertown.

Cormier, Frederic, 89 Salman St., Service Station Dealer, American Oil Co., 111 Eastern Av., Chelsea.

Cosgrove, Martin J., 12 Bronx Rd., Letter Carrier, U. S. Government, Chestnut Hill.

Costello, Lawrence J., 215 Stratford St., Estimator, Sylvania Electric Co., 189 B St., Needham.

Cronin, Joseph F., 152 Dent St., Repairman, N. E. Tel. & Tel. Co., 26 Waverly St., Roxbury.

Cronin, Richard E., 21 Redgate Rd., Mover, Self-Employed, 80 Spring St., Boston.

Crowley, John F., 4 Realton Rd., Salesman, White Motor Co., 930 Commonwealth Av., Boston.

Crowley, William H., 69 Dent St., Sales Representative, N. E. Tel. & Tel. Co., 125 Milk St., Boston.

Culgin, Joseph D., 284 Vermont St., Salesman, James H. McManus, 244 Needham St., Newton.

Curran, Francis J., 26 Hewlett St., Laboratory Technician, Boston Edison Co., 182 Tremont St., Boston.

Curran, James J., 8 Baker Pl., Clerk, U. S. Post Office, Centre St., Jamaica Plain.

Curry, Catherine G., 50 Gretter Rd., Assistant Trust Officer, Boston Safe Deposit & Trust Co., 100 Franklin St., Boston.

Curtin, George H., 80 Aldrich St., Salesman, Armour & Co., 775 Columbus Av., Boston.

Curtin, George H., 19 Bronx Rd., Tester-Inspector, Western Electric Co., Inc., 705 Mt. Auburn St., Watertown.

Curtis, Lawrence H., 44 Greaton Rd., City Sales Manager, Gulf Oil Corp., 31 St. James Av., Boston.

Ward 20, continued.

Dailey, John J., 28 Aldrich St., Telephone Worker, N. E. Tel. & Tel. Co., 8 Harrison Av., Boston.
Daly, John J., Jr., 41 Wren St., Sales Manager, American Motors Sales Corp., 151 Third Av., Needham.
D'Antuono, Vincent P., 57 Carrolton Rd., Salesman, Boston Filter Co., 43 Harvard Sq., Charlestown.
Davidson, Eli M., 25 Vincent Rd., Salesman, A. A. Zilen Co., 131 State St., Boston.
D'Avolio, Carmen, 107 Stimson St., Teller, First National Bank of Boston, Federal St., Boston.
Dawlabani, Fred S., 34 La Grange St., Stitcher, Max Greenspoon, 57 Kneeland St., Boston.
DeBenedictis, Joseph G., 78 Cowing St., Gardener, Forest Hills Cemetery, 75 Forest Av., Jamaica Plain.
Degnan, Helen G., 20 Haslet St., Clerk, U. S. Internal Revenue, 55 Tremont St., Boston.
Delaney, Kenneth E., 91 Willow St., Salesman, Fuel Oil Delivery Service, 695 Commonwealth Av., Boston.
Delodge, John J., 57 Ardale St., Bank Guard, N. E. Merchants National Bank, 31 Milk St., Boston.
DeLuca, Joseph, 338 Cornell St., Postal Clerk, U. S. Post Office, South Postal Annex, Boston.
DeMiglio, Guy, 84 Landseer St., Picture Framer, Sumner Frame Shop, 210 Sumner St., Newton Centre.
Demopoulos, Paul, 61 Robin St., Manager, Bernard Cafeteria, Inc., 51 Brookline Av., Boston.
deNapoli, Orlando W., 7 Conway St., Operator, The Barletta Co., 10 Whipple Av., Roslindale.
DeNoose, John, 116 Walter St., Electrician, New England Medical Center, Bennet St., Boston.
Dinon, Arthur, 624 La Grange St., Chauffeur, DePaoli Mosaic Co., 126 Magazine St., Roxbury.
DiRoma, Nora, 27 Averton St., Clerk, American Bank Note Co., 150 Causeway St., Boston.
DiVito, James A., 27 Glenellen Rd., Clerk, State Street Bank & Trust Co., State St., Boston.
Doherty, William Francis, 315 Cornell St., Printing Pressman, Record-American-Advertiser, 5 Winthrop Sq., Boston.
Dolan, Alice V., 28 Eastbourne St., Comptometer Operator, First National Stores, Inc., 5 Middlesex Av., Somerville.
Dondale, Clinton R., 20 Rockland St., Teller, Second Bank State Street Trust Co., 111 Franklin St., Boston.
Donegan, John F., 38 Ardale St., Engineer, U. S. Air Force, Bedford.
Donohoe, Paul I., 60 Birch St., Apprentice Pipe Coverer, Boston Naval Shipyard, Charlestown.
Donovan, John J., 11 Emelia Ter., Foreman, Metropolitan Coal & Oil Co., 65 State St., Boston.
Dorfman, Sydney D., 152 Church St., Salesman, Y. E. of Boston, Inc., Boston Market Terminal, Boston.

Ward 20, continued.

Dorney, Joseph W., 4 Myles Standish Rd., B.F.D. Retired, City of Boston, City Hall, Boston.
Draheim, William F., 12 Glenburnie Rd., Clerk, First National Stores, 279 Harvard St., Brookline.
Driscoll, Helen F., 13 New Haven St., Secretary, Gulf Oil Corp., 31 St. James Av., Boston.
Ducharme, Leona M., 1565 Centre St., At Home.
(Husband) Superintendent, Adams Nervine Hospital, 1000 Centre St., Jamaica Plain.
Duffey, James H., 455 Weld St., Supervisor, MTA, 31 St. James Av., Boston.
Duffy, Michael J., 145 Willow St., Supervisor, Bethlehem Shipbuilding, Howard St., Quincy.
Duggan, Joseph F., 30 Cass St., Field Representative, Int. Union Elect. Workers, 41 Tremont St., Boston.
Dunphy, James L., 51 Maxfield St., Operator, MTA, 31 St. James Av., Boston.
Duross, Mary, 9 Yorktown St., Secretary, United Business Service, 210 Newbury St., Boston.

East, George E., 545 V. F. W. Parkway, Guard, Merchants National Bank, 31 Milk St., Boston.
Easterbrook, Robert G., 48 Newburg St., Foreman, U. S. Army Base, Boston.
Eckberg, Robert, 81 Grove St., General Manager, Electrofornex Laboratories, 600 Fisher St., Franklin.
Edwards, Adrian D., 100 St. Theresa Av., Supervisor, Wm. Filene's Sons Co., 426 Washington St., Boston.
Eilertson, Theodore H., 271 Roslindale Av., Brewery Worker, Carlings Brewing Co., Natick.
Elias, Philip S., 16 Primrose St., Presser, Baron Peters Dress Co., 786 Washington St., Boston.
Ellingwood, Margaret M., 190 Beach St., Service Representative, N. E. Tel. & Tel Co., 761 Centre St., Jamaica Plain.
Emrich, Alfred B., 2626 Centre St., Operator, R. L. Polk & Co., 179 Lincoln St., Boston.
Englert, Edward L., Jr., 147 Manthorne Rd., Salesman, N. E. Tel. & Tel. Co., 50 Oliver St., Boston.
Ennis, Robert C., 16 Pelton St., Manager, Connor Nursing Home, 16 Pelton St., West Roxbury.
Erlandson, Paul K., 50 Keith St., Technician, Raytheon Mfg. Co., Waltham.
Erti, Vincent, 491 Brook Farm Rd., Inspector, MTA, Park Square Building, Boston.

Fanning, Barbara, 19 Gertrude Rd., Receptionist, Massachusetts Mutual Life Ins., 185 Devonshire St., Boston.
Farrell, John J., 53 Montvale St., Adjuster, Home Indemnity Insurance Co., 470 Atlantic Av., Boston.

Ward 20, continued.

Favreau, Edward C., 67 Anawan Av., Salesman, Sears Roebuck Co., 1815 Massachusetts Av., Boston.
Fay, Stanley, 6 Marlin Rd., Engineer, R. C. A. Missile Electronics, Burlington.
Ferris, Joseph W., 676 La Grange St., Milkman, United Farmers of New England, Cambridge St., Charlestown.
Ferris, Louise K., 10 Brownson Ter., Department Head, John Liner & Co., Inc., 6 St. James Av., Boston.
Ficca, Lawrence F., 1531 Centre St., Department Manager, Jordan Marsh Co., 450 Washington St., Boston.
Finlayson, Raymond A., 70 Searle Rd., Supervisor, S. S. Pierce Co., 133 Brookline Av., Boston.
Finn, John J., 151 Walworth St., Clerk, U. S. Post Office, Federal Building, Boston.
Finn, Leonard H., 40 Greaton Rd., Manager, Bonded Oil System, Inc., 1360 Commonwealth Av., Boston.
Fisher, Carl V., 134 Roslindale Av., Mailer, Hearst Corp., 5 Winthrop Sq., Boston.
Fisher, Evelyn, 36 De Soto Rd., Clerk, Jordan Marsh Co., Boston.
Flaherty, Clayton C., 69 Martin St., Supervisor, Powers Regulator Co., 295 Columbia Rd., Dorchester.
Flaherty, Marie A., 328 La Grange St., Supervisor, Harvard University, 1352 Massachusetts Av., Cambridge.
Flynn, Irene A., 177 Hackensack Rd., Bank Teller, Brookline Savings Bank, 160 Washington St., Brookline.
(Husband) Supervisor, Boston Edison Co., Massachusetts Av., Dorchester.
Foley, Edward A., 498 Weld St., Fur Cleaner, D. J. Foley Co., 35 Cedric St., Roxbury.
Foley, Francis L., 305 Belgrade Av., Univac Operator, Boston Edison Co., 182 Tremont St., Boston.
Foley, Francis X., 30 Rexhame St., Compositor, Hearst Corp., 5 Winthrop Sq., Boston.
Foley, Patrick, 255 Roslindale Av., Watertender, Boston Edison Co., 776 Summer St., Boston.
Fowler, Richard B., 143 Mt Vernon St., Real Estate, Robert T. Fowler & Sons, 743 Centre St., Jamaica Plain.
Freed, Leon, 12 Shaw St., Florist, Self Employed, 12 Winter St., Boston.
Freeley, Thomas A., 3 Chesbrough Rd., Expediter, Anelex Corp., 150 Causeway St., Boston.

Gallagher, Daniel D., 99 Sanborn Av., Newspaperman, Boston Globe, 135 Morrissey Blvd., Boston.
Gallagher, Edward A., 56 Selwyn St., Post Office Clerk, U. S. Post Office, South Postal, Boston.
Gallagher, Leonard J., 781 Vet. Foreign Wars Pkwy, Sailmaker, U. S. Naval Shipyard, Boston.
Gallucci, Carinda, 105 Walworth St., Clerk, Lodgen's Market, Corinth St., Roslindale.
(Husband) Cashier, Spencer Trash Co., 50 Congress St., Boston.

Ward 20, continued.

Galvin, Edward F., 8 Cuthbert Rd., Salesman, Simplex Wire & Cable Co., 79 Sidney St., Cambridge.
Garrity, Mary B., 14 Brahms St., Clerk, Schirmer Atherton Co., 50 Congress St., Boston.
Gateley, Thomas J., 74 Landseer St., Retired, General Foreman, MTA, Sullivan Sq., Charlestown.
Gately, Mary Ellen, 261 Roslindale Av., Clerk, United Shoe Machinery Corp., 51 Sleeper St., Boston.
Gavin, Edward J., 38 Haydn St., Service Man, Boston Gas Co., 100 Arlington St., Boston.
Gels, Francis J., 16 Symmes St., Projectionist, Strand Theatre, 241 Broadway, Chelsea.
Gemmel, Paul A., 24 Sheffield Rd., Mechanic, George Devoe Motors, 17 Eastern Av., Dedham.
Gennario, Mary P., 31 Fairview St., Comptometer Operator, Jordan Marsh Co., 31 Bedford St., Boston.
Germano, John R., 88 Lasell St., Draftsman, Drummey, Rosane & Anderson, 80 Boylston St., Boston.
Gervais, Leo J., 14 Elgin St., Carpenter, Bethlehem Steel Co., Quincy.
Gibbons, James A., 61 Westbourne St., Buyer, Better Homes Club Plan, 238 Main St., Cambridge.
Gill, Elizabeth M., 181 Perham St., Operator, Children's Medical Center, 300 Longwood Av., Boston.
(Husband) Clerk, Gen. Sea Food, Fish Pier, Boston.
Gillespie, William E., 61 Robert St., Shipper, Carling Brewery, Natick.
Gilman, Nettie, 6 Morey Rd., Housewife.
(Husband) Foreman, Webster Shoe Mfg. Co., Webster.
Gimbutas, Jurgis, 4 Rutledge St., Civil Engineer, Fay Spofford Thorndike, Inc., 11 Beacon St., Boston.
Giordano, Anna J., 52 Penfield St., Bookkeeper, Harvard University, Cambridge.
Glaser, Robert A., 32 Maxfield St., Staff Assistant, Boston Gas Co., 144 McBride St., Jamaica Plain.
Glennon, John J., Jr., 70 Wren St., Installer, N. E. Tel. & Tel. Co., 67 Pleasant St., Arlington.
Glynn, Margaret T., 5 Belgrade Ter., Sales Clerk, White's Dept. Store, Washington St., Boston.
Goff, Richard W., 19 Edgebrook Rd., Clerk, First National Bank of Boston, 67 Milk St., Boston.
Goode, Thomas A., 134 Greaton Rd., Installer, N. E. Tel. & Tel. Co., 426 Belgrade Av., West Roxbury.
Goodwin, Percy W., 2574 Centre St., Supervisor, Westinghouse Electric, 3 Damon St., Hyde Park.
Gormley, Thomas P., 70 La Grange St., Telephone Worker, N. E. Tel. & Tel., 6 Bowdoin Sq., Boston.
Grady, Genevieve L., 20 Burrwood Rd., Clerk, Jordan Marsh Co., Boston.
Graham, Frank J., 103 Keystone St., Salesman, Do-All Boston Co., 32 Needham St., Newton.

Ward 20, continued.

Granville, Frank, 2434 Centre St., Salesman, Stickney & Poor Spice Co., Spice St., Charlestown.
Gray, Leo E., 4309 Washington St., Electronic Tech., Mitre Corp., 44 Wood St., Lexington.
Green, Edwin F., Jr., 155 Beech St., Salesman, Globe Newspaper Co., 135 Morrissey Blvd., Boston.
Gremuvich, Peter J., 20 Vogel St., Mechanic, Colour Picture Publishers, 400 Newbury St., Boston.
Griffin, Henry F., 2179 Centre St., Clerk, First National Bank, 67 Milk St., Boston.
Grinnell, Margaret L., 7 Haydn St., Secretary, Gillette Safety Razor Co., Gillette Pk., Boston.
Guiney, Dennis F., 32 Dana Rd., Repairman, MTA, Reservoir Station, Chestnut Hill.
Gummeson, Gustave A., 12 Coniston Rd., Electrician, Boston Edison Co., 39 Boylston St., Boston.

Haak, Vail K., 48 Martin St., Circulation Roadman, Globe Newspaper Co., 135 Morrissey Blvd., Boston.
Hackett, James G., Jr., 529 La Grange St., Chauffeur, Steven Auto Parts, 912 Morton St., Dorchester.
Hagerty, James P., 14 Fresno St., Chauffeur, Railway Express Agency, 710 Atlantic Av., Boston.
Haldoupis, Alexander C., 95 Aldrich St., Supervisor, Gabriel Electronics Div., Main and Pleasant St., Millis.
Hallahan, David J., 11 Celia Rd., Assigner, N. E. Tel. & Tel., 470 Atlantic Av., Boston.
Halligan, Russell W., 26 Bradfield Av., Engineer, Boston Edison Co., 182 Tremont St., Boston.
Halloran, James F., 121 Fletcher St., Inspector, Boston Gas Co., 144 McBride St., Jamaica Plain.
Hankard, John G., Jr., 78 Baker St., Stockman, Boston Edison Co., 1165 Massachusetts Av., Boston.
Hanken, Ludwig, 16 Orange St., Steamfitter, Harvard University, 125 North Harvard St., Cambridge.
Hardcastle, James E., 20 Centre Ter., Repairman, N. E. Tel. & Tel. Co., 426 Belgrade Av., West Roxbury.
Hardy, Arthur J., 675 La Grange St., Buyer, Shreve Crump & Low Co., 330 Boylston St., Boston.
Harrigan, John F., 47 Perham St., Accountant, Thomas O'Connor & Co., Inc., 238 Main St., Cambridge.
Harrington, Henry J., 130 Grove St., Clerk, Railway Express Agency, 710 Atlantic Av., Boston.
Harrington, Mildred L., 52 Sanborn Av., Clerk, First National Bank, 67 Milk St., Boston.
(Husband) Clerk, Commonwealth of Massachusetts, 74 Fenwood Rd., Boston.
Harris, Leo E., 92 Landseer St., Mail Carrier, U. S. Post Office, 390 Stuart St., Boston.

Ward 20, continued.

Hart, John J., Jr., 129 Beech St., Shop Analyst, Boston Naval Shipyard, Charlestown.
Hartnett, Thomas D., 39 Temple St., Shipper, Sears Roebuck & Co., 201 Brookline Av., Boston.
Haslett, Robert P., 48 Hewlett St., Printer, Christian Science Publishing Society, 1 Norway St., Boston.
Hathaway, Edward W., 72 Garnet Rd., Credit Manager, Boston Fish Market Corp., 220 Northern Av., Boston.
Hayward, Bernard F., 89 Buchanan Rd., Draftsman, Sylvania Electric Products, Inc., B St., Needham.
Hegarty, Martin, 46 Perham St., Car Man, N. Y., N. H. & H. RR., New Haven, Conn.
Helleberg, Thomas C., 37 Nikisch Av., Engineman, Boston Naval Shipyard, Charlestown
Henderson, Herbert A., 583 Weld St., Carpenter, Acoustical Contractors, 80 Holton St., Brighton.
Hennessy, Thomas R., 10 Newburg St., Sub-Clerk, U. S. Post Office, Boston.
Henry, Leslie M., 3 Conway St., Bank Manager, Boston Five Cents Savings Bank, 30 School St., Boston.
Herrity, James M., 19 Westover St., Clerk, U. S. Post Office, Federal Bldg., Boston.
Hesketh, John F., Jr., 33 Pelton St., Machine Operator, American Cyanamid Co., 1000 Highland Av., Needham.
Hickey, Harold J., 6A Mendum St., Clerk, American Airlines, Inc., Logan Airport, East Boston.
Hinderscheid, George C., 49 Garth Rd., Clerk, Boston Five Cents Savings Bank, 30 School St., Boston.
Hoffman, Ferdinand J., 66 Gardner St., Quality Controller, Golden Cookie Bakeries, 64 Grove St., Watertown.
Hogarty, George H., Jr., 14 Chilton Rd., Customer Service Manager, Northeast Airlines, Inc., Logan Int. Airport, East Boston.
Holdsworth, Robert L., 28 Sheffield Rd., Accountant, First National Bank, 67 Milk St., Boston.
Holland, Dolores M., 4 Loretta St., Senior Clerk, John Hancock Mutual Life Ins. Co., 200 Clarendon St., Boston.
Holmes, John D., 275 Cornell St., Salesman, Benson Hat Co., 2260 Washington St., Boston.
Hopkins, Frederick E., 27 Crockers Lane, Management Analyst, U. S. Army Engineers, 424 Trapelo Rd., Waltham.
Hopkins, Hazel I., 4907 Washington St., Clerk, Jordan Marsh Co., Washington St., Boston.
Hourihan, Phyllis M., 19 Grayfield Av., Secretary, Kelly-Springfield Tire Co., 80A A St., Needham Heights.
Hulme, William F., 247 Roslindale Av., Truck Driver, Boston Pattern Works, 595 Pleasant St., Norwood.
Humphrey, John H., 27 Arborough Rd., Steward, New Haven R.R., 163 Dorchester Av., Boston.
Hunt, Robert C., 71 Manthorne Rd., Budget Analyst, Sheraton Corp. of America, 470 Atlantic Av., Boston.

Ward 20, continued.

Hurley, Rosemary T., 8 Brookfield St., Secretary, Employers' Group, 110 Milk St., Boston.
Hurley, Thomas S., 7 Gloria Rd., Engineer, MTA, Arlington St., Boston.
Hutchinson, James M., 4347 Washington St., Truck Driver, Allis-Chalmers Co., 1314 Hyde Park Av., Hyde Park.
Hyba, Agnes J., 4 Jacqueline Rd., Sales Clerk, V. A. Hospital, South Huntington Av., Jamaica Plain.
(Husband) Toolmaker, United Carr Fastener, Newton Lower Falls.

Israel, Hyman, 60 Greaton Rd., Purchasing Agent, Hubbard Shoe Co., Inc., Rochester, New Hampshire.

Jameson, Marion B., 22 Gretter Rd., Supervisor, N. E. Tel. & Tel. Co., 185 Franklin St., Boston.
Jay, Patrick H., 83 Roslindale Av., Machine Operator, Blanchard Machine Co., 64 State St., Cambridge.
Johnson, Chester F., 74 Albano St., Manager, Metropolitan Hotel Supply Co., 1000 Massachusetts Av., Boston.
Jolly, Arthur J., Jr., 72 Orange St., Certified Public Accountant, Arthur Young & Co., 10 Post Office Sq., Boston.
Jones, Paul B., 18 Joyce Kilmer Rd., Service Analyst, U. S. Post Office, Boston.
Jordan, Anna I., 5 Cedrus Av., Clerk, Metropolitan Life Ins. Co., 707 Massachusetts Av., Arlington.
Joress, Summer, 22 Addington Rd., Bacteriologist, N. E. Center Hospital, 171 Harrison Av., Boston.
Jorgensen, Thorkild, 152 Walter St., Assistant Dock Master, Bethlehem Steel Co., Marginal St., East Boston.

Kane, Peter A., 22 Burard St., Construction Inspector, Boston Edison Co., 172 Tremont St., Boston.
Keating, Dennis F., 338 La Grange St., Leather Adjuster, Howes Leather Co., Inc., 321 Summer St., Boston.
Keefe, Anna M., 235 Bellevue St., At Home.
Keefe, Edward L., 146 Spring St., Shipping Clerk, Park Davis & Co., 47 Cambridge Parkway, Cambridge.
Keefe, Philip P., 134 Belgrade Av., Carpenter, Eliot Wine & Liquor Co., Centre St., West Roxbury.
Keenan, Joseph B., 49 Montvale St., Switchman, N. E. Tel. & Tel. Co., 125 Franklin St., Boston.
Kelleher, Thomas, 12 Ledgedale Rd., Bar Tender, Keleher's Cafe, 352 Columbus Av., Boston.
Kelly, Catherine P., 3 Conway St., Clerk, Esso Standard Oil Co., 135 Clarendon St., Boston.
Kelly, John T., 95A La Grange St., Clerk, U. S. Post Office, Federal Bldg., Boston.
Kelly, Joseph T., 35 Lorraine St., Clerk, U. S. Post Office, Federal Bldg., Boston.
Kerrigan, Thomas J., 86 Fletcher St., Bank Supervisor, First National Bank, 67 Milk St., Boston.

Ward 20, continued.

Khoury, John Habeb, 4459 Washington St., Carpenter, Comm. of Massachusetts, 27 Court Sq., Boston.
Kiernan, John P., 22 Walter St., Mail Handler, Postal Transportation, North Station, Boston.
King, Gwendolyn E., 208 Baker St., Stitcher, M. Bogen & Sons, 690 Harrison Av., Boston.
Kirby, Edmund A., 2183 Centre St., Foreman, N. E. Tel & Tel Co., 6 Bowdoin Sq., Boston.
Kirley, James E., 281 Roslindale Av., Office Manager, W. T. Kirley & Sons Lumber Co., 1030 Wm. T. Morrissey Blvd., Dorchester.
Kranefuss, Kenneth M., 5 Alhambra Rd., Draftsman, Minneapolis Honeywell, 152 Second Av., Needham Heights.
Kurjian, George, 97 Greaton Rd., Expediter, Cole-Hersee Co., 18 Old Colony Av., So. Boston.

Ladner, Elmer M., 1515 Vet. Foreign Wars Parkway, Lab. Assistant, B. F. Goodrich, Nichols Av., Watertown.
LaLiberte, Joseph F., 9 Dow Rd., Plumber, B. Snyder Co., 120 Braintree St., Allston.
Lane, Paul A., 55 Fairview St., Insurance Underwriter, John Hancock Mutual Life Ins. Co., 200 Berkeley St., Boston.
Larbey, Thomas J., Jr., 19 Maplewood St., Electrician, Martin Keaveney, 12 Linden Pl., Brookline.
Larkin, James G., 529 La Grange St., Manager, First National Bank, 67 Milk St., Boston.
Lavache, Victor C., 7 Goethe St., Storekeeper, Western Union Co., 37 Lansdowne St., Cambridge.
LeGendre, John E., 3 Porter Ter., Shipper, United Sales Co., 99 Bedford St., Boston.
Lemire, George T., 21 Walworth St., Letter Carrier, U. S. Post Office, Back Bay, Boston.
Lewis, William G., 25 Laurie Av., Engineer, Allis-Chalmers Mfg. Co., 1344 Hyde Park Av., Hyde Park.
Lind, Doris E., 29 Pinehurst St., Secretary, United Shoe Machinery Corp., 140 Federal St., Boston.
Lindenman, Marie E., 78 Rockland St., Operator, Western Union Tel. Co., 230 Congress St., Boston.
Littleton, James H., Jr., 271 Park St., Assembler, Boston Gear Works Inc., 14 Hayward St., Quincy.
Lodge, Lawrence E., 18 Cerdan Av., Salesman, American Steel & Wire Co., Statler Bldg., Boston.
Lonergan, Francis R., 110 Gardner St., Traffic Mgr., N. E. Tel & Tel Co., 175 Adams St., Dorchester.
Loveall, Harry D., 18 Sanborn Av., Accountant, Boston Record-American, 5 Winthrop Square, Boston.
Lundsgaard, Niels, 46 Edgemere Rd., Credit Manager, Sherwin-Williams Co., 59 Hicks Av., Medford.
Lynch, Helen C., 32 Robken Rd., Supervisor, New England Tel & Tel Co., 26 Waverly St., Roxbury.

Ward 20, continued.

Lyons, John J., 1567 Centre St., Manager, American Casualty Co., 470 Atlantic Av., Boston.
Lyons, John W., 62 Summer St., Supervisor, U. S. Naval Shipyard, Charlestown.

McCall, Margaret L., 35 Hastings St., Bank Clerk, The First National Bank of Boston, Milk St., Boston.
McCarthy, Thomas M., 160 Glenellen Rd., Mechanic, General Heat & Appliance Co., 1265 Boylston St., Boston.
McDevitt, John F., 7 Cerdan Av., Supervisor Auditor, U. S. Navy Area Audit Office, 495 Summer St., Boston.
McDonald, Clare, 488 Baker St., Secretary, N. E. Tel & Tel Co., 185 Franklin St., Boston.
McDonald, James E., 39 Keystone St., Repairman, N. E. Tel & Tel Co., 8 Harrison Av., Boston.
McDonald, Sheila, 848 South St., Secretary, Raytheon Mfg. Co., Willow St., Waltham.
(Husband) Engineers' Ass't., Raytheon Mfg., Co., Willow St., Waltham.
MacDonnell, Frederick J., 120 Durnell Av., Sprinkler Fitter, Local 550, 80 Boylston St., Boston.
McDonough, Isabel F., 20 Buchanan Rd., Housewife.
(Husband) Teacher, City of Boston, Boston Trade School, Parker St., Roxbury.
McEachen, John P., 358 Weld St., Manager, Gertrude Dolan, 2377 Washington St., Roxbury.
McEachern, Thomas A., 110 Knoll St., Sheet Metal Worker, General Fireproofing Co., 805 Commonwealth Av., Boston.
McGrail, Evelyn, 10 Acacia Rd., Secretary, M. Greely Summers, Jr., Agency, 60 Federal St., Boston.
McGrath, John J., 15 Acacia Rd., Clerk, U. S. Post Office, 390 Stuart St., Boston.
McHugh, Julia M., 24 Aldrich St., Housewife.
(Husband) Laborer, N.Y. N.H. & H. R.R., So. Boston.
McKendry, Anna L., 40 Tyndale St., Housewife.
(Husband) Storekeeper, Boston School Committee, 11 Beacon St., Boston.
McKenzie, Charles R., 585 Baker St., Production Specialist, Boston Naval Shipyard, Boston.
McLaughlin, James J., 7 Sunset Hill Rd., Asst. Purchasing Agent, Raytheon, Waltham.
McLaughlin, Richard D., 83 Aldrich St., Salesman, Pitcher Agency, John Hancock, 53 State St., Boston.
McMurrough, Joseph E., 24 Ainsworth St., Maintenanceman, N. E. Tel & Tel Co., 26 Waverly St., Roxbury.
McNabb, Anne M., 7 Hillcrest St., Clerk, Prudential Ins. Co., 142 Berkeley St., Boston.
McNamara, John J., 51 Maple St., Chauffeur, I. T. O. A., Albany St., Boston.

Ward 20, continued.

McNeil, Alexander, 3 South Fairview St., Real Estate Broker, McNeil & Associates, Inc., 783-785 South St., Roslindale.
McNeil, Edward J., 42 Partridge St., Serviceman, L. E. Anderson, Inc., 830 Commonwealth Av., Boston.
McQueeney, Henry J., 292 Belgrade Av., Crane Operator, Avery & Saul Corp., 115 Rindge Avenue Extension, Cambridge.
Maddock, Paul F., 320 Vermont St., Letter Carrier, U. S. Post Office, Kenmore Square, Boston.
Maguire, Connor J., 19 Rumford Rd., Warehouse Superintendent, Stop & Shop, Inc., 393 D St., South Boston.
Maguire, Thomas G., 65 Cass St., Clerk, Federal Reserve Bank, Boston.
Maher, Helen E., 43 Congreve St., Housewife.
(Husband) Clerk, Steamship Clerks Union, State St., Boston.
Mahoney, John T., 2314 Centre St., Salesman, Fairview Lumber Co., 2036 Centre St., West Roxbury.
Malley, Arthur Leo, 70 Fletcher St., Stationary Engineer, Carling Brewery Co., Inc., Natick.
Malliaroudakis, John D., 280 Temple St., Draftsman, U. S. Army Engineers, 429 Trapelo Rd., Waltham.
Malmberg, Carl, 6 Aldrich St., Salesman, Friedlander & Golden, Inc., 32 Summer St., Boston.
Maloney, James A., 30 Caspar St., Supervisor, Gulf Oil Corp., 3593 Washington St., Jamaica Plain.
Maloney, John J., 260 Perham St., Tool Designer, Allis Chalmers Mfg. Co., 1444 Hyde Park Av., Boston.
Maloof, Louis F., 9 Swan St., Foreman, Allis Chalmers Mfg. Co., 1344 Hyde Park Av., Hyde Park.
Mara, Salvatore J., 18 Sheffield Rd., Route Foreman, Pilgrim Laundry, 65 Allerton St., Roxbury.
Marks, Frederick J., 231 La Grange St., Clerk, Boston Naval Shipyard, Charlestown.
Marshall, John J., 40 Newburg St., Senior Clerk, M.I.T., Massachusetts Avenue, Bldg. 20, Cambridge.
Martel, Robert E., 306 Beech St., Draftsman, Polaroid Corp., 738 Main St., Cambridge.
Martin, James A., 7 Rustic Rd., Grocer, Martin's Market, Inc., 418 La Grange St., West Roxbury.
Martin, James Brock, 74 Penfield St., Maintenance Worker, Provident Institution for Savings, 10 Winter St., Boston.
Martin, Joseph R., 29 Mendum St., Operations Specialist, Federal Aviation Agency, International Airport, Jamaica, New York.
Martin, Ruth C., 129 Redlands Rd., Investigator, Board of Registration of Hairdressers, 15 Ashburton Pl., Boston.
Massimi, Dorothy M., 39 Hewlett St., Secretary, National Union Fire Insurance Co., 89 Broad St., Boston.
(Husband) Painter, Self Employed, 39 Hewlett St., West Roxbury.
Mayer, Henry D., 59 Sherbrook St., Purchasing Agent, Sharaf's, Inc., 125 Broadway, Boston.

Ward 20, continued.

Medwar, Louise H., 28 Arborough Rd., Clerk, America Fore Loyalty Group, 141 Milk St., Boston.
Menier, William F., 82 Rockland St., Laborer, Socony Mobil Oil Co., 467 Chelsea St., East Boston.
Metrick, Fred, 106 Knoll St., Letter Carrier, U. S. Post Office, 360 Stuart St., Boston.
Millett, Mary F., 900 Veterans Foreign Wars Pkwy, Telephone Operator, N. E. Tel. & Tel. Co., 185 Franklin St., Boston.
(Husband) Retired Navy Inspector, U. S. Government, Summer St., Boston.
Milligan, George F., 20 Paulman Circle, Salesman, Graybar Electric Co., 287 Columbus Av., Boston.
Milligan, James J., Jr., 33 Sunset Hill Rd., Colormatcher, Sinclair & Valentine Co., 200 Boston Av., Medford.
Molineaux, Joseph F., 43 Cerdan Av., Inspector, Boston Gas Co., 100 Arlington St., Boston.
Molloy, Robert John, 49 Selwyn St., Lineman, N. E. Tel. & Tel. Co., 440 Washington St., Braintree.
Moloney, Thomas Alfred, 90 Hewlett St., Collector, MTA, 31 St. James Av., Boston.
Momenthy, Albert F. B., 370 Park St., Supervisor, Boston Edison Co., 39 Boylston St., Boston.
Monahan, John F., 50 Farquhar St., Purchasing Agent, Colonial Tanning Co., 195 South St., Boston.
Mooney, Augustus C., 39 Miami Av., Engineer, United States Rubber Co., Dedham.
Moran, John H., Jr., 121 Willow St., Manager, Boston Edison Co., 39 Boylston St., Boston.
Morris, William H., 11 Tappan St., Manager, National Shawmut Bank, 1850 Centre St., West Roxbury.
Morse, Daggett, 10 Pomfret St., Electronic Engineer, Raytheon Co., 150 California St., Newton.
Morse, Edward G., 5 Avalon Rd., Clerk, South Boston Savings Bank, 460 West Broadway, South Boston.
Mulcahy, Edward T., 30 Bellevue St., Clerk, P. B. Mutrie Motor Trans., Waltham.
Mulcahy, Michael J., 12 John Alden Rd., Clothing Salesman, Jordan Marsh Co., Boston.
Mullen, Thomas Patrick, Jr., 57 Clement Av., Serviceman, Boston Edison Co., 39 Boylston St., Boston.
Mulvey, George E., 530 Weld St., Bank Clerk, Federal Reserve Bank, 30 Pearl St., Boston.
Munroe, Howard A., 19 Rexhame St., Accountant, VanHam Pattern & Foundry, 124 Railroad Av., Norwood.
Murphy, Francis E., Jr., 69 Beryl St., Installer, N. E. Tel. & Tel. Co., 6 Bowdoin Sq., Boston.
Murphy, Mary, 3 Latin Rd., Operator, Shell Oil Co., 441 Stuart St., Boston.

Ward 20, continued.

Murphy, William H., 223 Willow St., Salesman, Metropolitan Life Ins. Co., 264 Centre St., Newton.
Murray, Allan D., 64 Partridge St., Lead Glazier, John T. O'Duggan Studios, 116 St. Botolph St., Boston.

Nagle, Robert C., 159 Roslindale Av., Laborer, American Airlines, 100 Park Av., N. Y.
Naughton, John J., Jr., 67 Bradfield Av., Telephone Installer, N. E. Tel. & Tel. Co., 23 Marion St., Brookline.
Nee, Coleman, 96 Walter St., Painter, Boston Gas Co., Rover St., Everett.
Neill, Hugh E., 5280 Washington St., Cashier, Eastern Gas & Fuel Assoc., 250 Stuart St., Boston.
Nelligan, Robert F., 27 Atlantis St., Clerk, U. S. Post Office, South Postal Annex, Boston.
Nelson, Dorothy A. E., 1458 Centre St., Clerk, First National Bank, 67 Milk St., Boston.
Nelson, Eric A., 287 Stratford St., Broker, Real Estate, Self Employed, 4286 Washington St., Roslindale.
Nelson, Howard A., 11 Linnet St., Underwriter, John Hancock Ins. Co., 200 Berkeley St., Boston.
Nikas, Michael P., 239 Belgrade Av., Waiter, Hotel Statler, Park Sq., Boston.
Nordblom, Edward F., 27 Goethe St., Installer, American District Tel. Co., 2 Union Sq., Somerville.

O'Brien, Albert N., Jr., 3 Hartlawn Rd., Accountant, N. E. Confectionery Co., 254 Massachusetts Av., Cambridge.
O'Brien, Cyril A., 88 Montclair Av., Negotiator, Mass. Turnpike Auth., 80 Boylston St., Boston.
O'Brien, Frank J. E., 10 Fairview St., Operator, MTA, 31 St. James Av., Boston.
Ochs, Robert H., 37 De Soto Rd., Electronics Technician, Sylvania Electric Products, Inc., 100 First Av., Waltham.
O'Connell, John T., 282 Beech St., Liquidator, Collector of Customs, Custom House, Boston.
O'Connor, Andrew R., 7 Latin Rd., Post Office Clerk, U. S. Government, Boston.
O'Connor, Marie B., 15 Burnside Av., Typist, Old Colony Trust Co., 1 Federal St., Boston.
O'Connor, Martin F., 58 Gretter Rd., Shipper, B. L. Makepeace, Inc., 1266 Boylston St., Boston.
O'Donnell, Robert P., 6 Primrose St., Repairman, N. E. Tel. & Tel., 26 Waverly St., Roxbury.
O'Hear, Dennis, 15 Brookfield St., Furnace Operator, Merriman Bros., 185 Amory St., Jamaica Plain.
O'Leary, Amanda M., 7 Westbourne St., Stenographer, Pearson Co., Inc., 15 Boylston Pl., Brookline.
(Husband) Attorney, Self Employed, 7 Westbourne St., West Roxbury.

Ward 20, continued.

O'Leary, Helen C., 1590 Centre St., Clerk, United Fruit Co., 30 St. James Av., Boston.
O'Loughlin, Patrick J., 33 Newburg St., Postal Clerk, U. S. Post Office, 725 South St., Roslindale.
O'Malley, Gerard J., 11 Pleasantdale Rd., Publications Clerk, Boston Herald-Traveler Corp., 600 Harrison Av., Boston.
O'Malley, John P., 83 Woodard Rd., Banker, First National Bank, 67 Milk St., Boston.
O'Neil, John H., 15 Thurlow St., Salesman, Dawson Dist. Co., 12 Lansdowne St., Boston.
O'Neill, Francis, 5 Lasell St., Postal Clerk, U. S. Post Office, Jamaica Plain.
Orchard, Robert G., 4393 Washington St., Dealer, Federal Store Fixtures Co., 133 North Washington St., Boston.

Paolini, Anthony, 45 Pheasant St., Barber, Self Employed, 306 Blue Hill Av., Roxbury.
Paraboschi, Joseph M., 30 Stimson Rd., Blueprint Checker, Raytheon Co., Hartwell Rd., Bedford.
Parker, Nicholas L., 102 Orange St., Draftsman, J. H. Ritchie & Assoc., 135 Clarendon St., Boston.
Parrelli, Patrick D., 329 Vermont St., Supervisor, Whiting Milk Co., 42 West Milton St., Hyde Park.
Pearl, Marion E., 130 Northdale Rd., Meat Wrapper, Lodgen's Market, 16 Corinth St., Roslindale.
(Husband) Asst. Reg. of Voters, City of Boston, City Hall, Boston.
Pendergast, Annette P., 26 Cerdan Av., Office Supervisor, N. E. Tel. & Tel. Co., 393 Highland Av., Somerville.
Perciaccante, Domenic, 40 Manthorne Rd., Specialist, Laboratory for Electronics, 75 Pitts St., Boston.
Perry, Edward V., Jr., 279 Roslindale Av., Salesman, H. P. Hood & Sons, 500 Rutherford Av., Charlestown.
Petraborg, David, 283 Stratford St., Knitter, Garland Knitting Mills, 189 Bickford St., Jamaica Plain.
Piso, Anthony, 3 Virgil Rd., Clerk, Parke, Davis & Co., 47 Cambridge Pkwy, Cambridge.
Pizzano, Angelo P., 630 Veterans of Foreign Wars Pkwy, Salesman, La Touraine Coffee Co., 291 Atlantic Av., Boston.
Pratt, Lawrence H., 11 Ardale St., Salesman, Beech-Nut Life Savers, Inc., 385 Concord Av., Belmont.
Principato, Robert N., 201 Park St., Programmer, Boston Naval Shipyard, Charlestown.

Quinn, Catherine C., 36 Glenhaven Rd., Assistant Office Manager, Farrington Mfg. Co., Needham Heights.
(Husband) Retired, Banker, Rockland National Bank, Washington and Court Sts., Boston.

Radley, Joseph H., 9 Wilna Ct., Electrician, Epsco, Inc., Commonwealth Av., Boston.

Ward 20, continued.

Rainard, Anna, 76 Ardale St., Clerk, John Hancock Life Insurance Co., 200 Berkeley St., Boston.
(Husband) Stationary Fireman, Samuel Ward Mfg. Co., 29 Melcher St., South Boston.
Rakowski, Stanley J., 32 Billings St., Boilermaker, Boston Naval Shipyard, Charlestown.
Raymond, John E., 17 Fresno St., Sheetmetal Worker, Gen. Electronics Lab., 18 Ames St., Cambridge.
Rebman, Jack, 3 Penfield St., Wood Patternmaker, Walworth Co., 1515 Washington St., South Braintree.
Reyenger, Richard J., 44 Wellsmere Rd., Cabinet Maker, Massachusetts Institute of Technology, 77 Massachusetts Av., Cambridge.
Reynolds, Alice M., 19 Gertrude Rd., Telephone Operator, N. E. Tel. & Tel. Co., 11 Everett St., Hyde Park.
Rice, Francis I., 33 Potomac St., Cable Splicer, N. E. Tel. & Tel. Co., 26 Waverly St., Roxbury.
Ricker, Floyd H., 7 Brier Rd., Salesman, S. S. Pierce Co., 133 Brookline Av., Boston.
Riemer, Frederick C., 486 Baker St., Maintenanceman, Sears Roebuck & Co., 201 Brookline Av., Boston.
Rinn, Susan M., 8 Howitt Rd., Supervisor, N. E. Tel. & Tel. Co., 50 Oliver St., Boston.
Ripley, Dorothy I., 26 Rutledge St., Waitress, John Hancock Mutual Life Insurance Co., 200 Berkeley St., Boston.
(Husband) Agent, McKesson Robbins Drug Co., 315 Summer St., Boston.
Robart, John O., 15 Perabo Ter., Bookbinder, Houghton & Mifflin Co., 840 Memorial Drive, Cambridge.
Robb, T. Arthur, 50 Mendum St., Electrician, A. & J. Auto Ignition Co., 55 Brighton Av., Allston.
Robinson, Clayton D., 93 Chesbrough Rd., Fieldman, Sperry & Hutchinson Co., 30 Superior Dr., Natick.
Rocco, Rose J., 124 Roslindale Av., Secretary, U. S. Public Health Service Hospital, 77 Warren St., Brighton.
Roche, Paul D., 36 Vogel St., Assistant Director, H. E. Harris & Co., 108 Massachusetts Av., Boston.
Rockwell, Lincoln T., 40 Haydn St., Accountant, Harold H. Bechtel & Co., 80 Federal St., Boston.
Rogers, Edward F., 970 South St., Teller, First National Bank, 1857 Centre St., West Roxbury.
Romano, Mario, 55 Caledonian Av., Machine Operator, Simplex Wire Cable Co., 79 Simmons St., Boston.
Rooney, John J., Jr., 329 La Grange St., Adjuster, Employers Liability Assurance Co., 40 Broad St., Boston.
Roth, Edward I., 10 Hackensack Cir., Manager, Kays Newport, 200 Boylston St., Chestnut Hill.
Rourke, Henry, 44 Penfield St., Starter, MTA, Park Sq., Boston.
Rourke, John H., 226 Maple St., Bank Clerk, Somerville National Bank, 15 Bow St., Somerville.

Ward 20, continued.

Rowe, Frederick M., 91 Keystone St., Manager, Branded Liquors, Inc., 25 Buick St., Boston.
Runci, Michael F., 40 Chesbrough Rd., Upholsterer, Gilbert & Estabrook, 35 Thayer St., Boston.
Runfola, Salvatore C., 16 Hartlawn Rd., Manager, A. & P. Tea Co., 1184 River St., Hyde Park.
Ryan, Jean A., 15 Averton St., Junior Accountant, Laboratory for Electronics, Inc., 1079 Commonwealth Av., Boston.
Ryan, John P., 50 Ainsworth St., Clerk, U. S. Post Office, Federal Building, Boston.
Ryan, Joseph F., 154 Perham St., Mechanic, Cadillac Auto Co., 808 Commonwealth Av., Boston.

Sager, John O., 83 Garnet Rd., Manager, One Stop, Inc., 1030 Commonwealth Av., Boston.
Samoluk, Walter C., 20 Bogandale Rd., General Manager, East Coast Platen Corp., 171 Washington St., Brookline.
Sandberg, Frederick A., 12 Pender St., Machinist, Westinghouse Electric Corp., Hyde Park.
Sawayer, Fred S., 2454 Centre St., Salesman, Boston Edison Co., 39 Boylston St., Boston.
Scanlon, George M., 2 Glenhaven Rd., Machinist, Boston Naval Shipyard, Charlestown.
Schroeder, Marilyn G., 2 Quinn Way, Secretary, Liberty Mutual Ins. Co., 378 Stuart St., Boston.
Scoff, John J., 19 Vershire St., Packer, First National Stores, Inc., 5 Middlesex Av., Somerville.
Sears, Joseph D., 1 Colberg Av., Milkman, United Farmers Milk Co., 142 Cambridge St., Charlestown.
Sexton, John J., Jr., 5075 Washington St., Repairman, N. E. Tel. & Tel. Co., 26 Waverly St., Roxbury.
Shabo, Arthur A., 29 Pleasant St., Machinist, Boston Naval Shipyard, Charlestown.
Shagoury, Charles E., 5072 Washington St., Examiner, Commonwealth of Massachusetts, 100 Nashua St., Boston.
Shannon, Robert E., 31 Linnet St., Salesman, Electrical Supply Corp., 205 Alewife Brook Pkwy, Cambridge.
Shea, Bertha M., 29 Bogandale Rd., Clerk, Boston Edison Co., 39 Boylston St., Boston.
Shea, Edward F., 20 Lorraine St., Engineer, N. E. Tel. & Tel. Co., 185 Franklin St., Boston.
Shea, John E., Jr., 35 Westover St., Electrotyper, Shea & Manton Co., 44 Farnsworth St., Boston.
Sheehan, Henry, 243 Willow St., Salesman, Sears Roebuck & Co., Brookline Av., Boston.
Sheehan, Jeremiah J., 30 Knoll St., Mechanic, Elbery Motors Co., 360 River St., Cambridge.
Sheehan, Marie G., 1895 Centre St., Secretary, U. S. Coast Guard, 447 Commercial St., Boston.

Ward 20, continued.

Sheftic, Alex, 19 Knoll St., Engineer, International Bus. Mach. Co., 520 Boylston St., Boston.
Shuman, Harry, 40 Hollywood Rd., Buyer & Salesman, O. M. Doyle, Houlton, Maine.
Skelly, Thomas F., 22 Lee Hill Rd., C. P. A., Peat, Marwick, Mitchell & Co., 200 Berkeley St., Boston.
Smith, Alfred E., 61 Clement Av., Clerk, N. Y. Central R.R., South Station, Boston.
Smith, Norma, 7 Rustlewood Rd., Clerk Stenographer, West Carloading Co., Inc., 210 Lincoln St., Boston.
Smith, Odber D., 85 Westover St., Construction Inspector, Boston Edison Co., 182 Tremont St., Boston.
Smythe, John L., 60 Robert St., Painter, Boston Edison Co., 182 Tremont St., Boston.
Sollitto, Joseph E., 27 Hayes Rd., Accountant, United Fruit Co., 80 Federal St., Boston.
Somerville, Lois E., 42 Dana Rd., Clerk, Mass. Ind. & Life Ins. Co., 654 Beacon St., Boston.
(Husband) Salesman, Self Employed, 42 Dana Rd., West Roxbury.
Spector, Albert S., 71 Avalon Rd., Manager, Centre Hardware Co., 4250 Washington St., Roslindale.
Spellman, Bernard T., 69 Aldrich St., Starter, MTA, 21 St. James Av., Boston.
Spillane, Lillian, 27 Carrolton Rd., Cashier, Jordan Marsh Co., 450 Washington St., Boston.
Squillante, Henry L., 116 Orange St., Tool Maker, Raytheon Mfg., Waltham.
Stahl, John A. H., 12 Tyndale St., Manager, Singer Sewing Mach. Co., 360 First Av., Needham.
Stanton, Michael J., 37 Chesbrough Rd., Milkman, H. P. Hood, 20 Anson St., Jamaica Plain.
Staples, Ellton F., 603 La Grange St., Salesman, White Bros. Milk Co., Needham Heights.
Stenman, Lillian E., 11 Cotton St., Clerk, John Hancock Ins. Co., 200 Berkeley St., Boston.
Stober, Henry T., Jr., 95 Sanborn Av., Repairman, Boston Gas Co., 100 Arlington St., Boston.
Stockman, Edward J., 19 Sunset Hill Rd., Manager, McCormick & Co., Light & Barre Sts., Baltimore, Maryland.
Straumens, Gunars, 30 Farquhar St., Artist, Wright Offset Plate Co., 215 First St., Cambridge.
Strick, Rudolph Paul, 11 Alaric Ter., Toolmaker, Keystone Mfg. Co., Hallet Sq., Dorchester.
Stuart, Ian M., 48 Anawan Av., Shade Cutter, Bailey Weston, Inc., 30 Garrison St., Boston.
Stuhl, Charles P., 19 Cedar Rd., Laborer, Linde Co., 300 First Av., Needham.
Sullivan, Catherine E., 4351 Washington St., Contact Representative, U. S. Dept. of Health Education and Welfare, 333 Washington St., Boston.

Ward 20, continued.

Sullivan, Charles A., 43 Garnet Rd., Clerk, Cadillac-Olds of Boston, 808 Commonwealth Av., Boston.
Sullivan, Charles W., 59 Willow St., Inspector, N. E. Tel. & Tel. Co., 50 Oliver St., Boston.
Sullivan, Elinor E., 21 Andover Rd., Secretary, U. S. Government, 18 Oliver St., Boston.
(Husband) Policeman, City of Boston, Berkeley St., Boston.
Sullivan J. Jerome, 64 Stratford St., Newspaper Reporter, Boston Globe, Morrissey Blvd., Boston.
Sullivan, James, 10 Brahms St., Engineer, Westinghouse Elec. Corp., 10 High St., Boston.
Sullivan, Mary T., 203 Beech St., Supervisor, N. E. Tel. & Tel. Co., 185 Franklin St., Boston.
Sullivan, Paul A., 15 Rumford Rd., Electrical Engineer, Raytheon Co., 150 California St., Newton.
Sundlie, Thorwald, 51 Cotton St., Salesman, Croston & Carr Co., 72 Summer St., Boston.
Suvalle, Esther, 355 Corey St., Housewife,.
(Husband) Insurance, Self Employed, 19 Milk St., Boston.
Svensson, Robert O., 10 Billings St., Accountant, High Voltage Eng. Corp., P. O. Box 98, Burlington.
Swafford, James W., 79 Hewlett St., Engineer, Bethlehem Steel, Quincy.
Swartz, Jacob, 15 Keane Rd., Furrier, Murray Hurwitz, 515 Washington St., Boston.
Sweeney, Mary J., 78 Carroll St., Clerk, John Hancock Ins. Co., 200 Berkeley St., Boston.
Sweeney, Michael F., 47 Stinson St., Clerk, John Hancock Life Ins. Co., Berkeley St., Boston.

Talento, Carlo, 80 Buchanan Rd., Tailor, Rosecrest, 24 Binford St., South Boston.
Tarallo, Leonard E., 31 Ashfield St., Shipper, Monsanto Chemical Co., Merrimac Lane, Everett.
Taylor, Dorothy, 4 Buchanan Rd., Secretary, N. E. Tel. & Tel. Co., 60 Batterymarch St., Boston.
Thomas, William W., 52 Hillock St., Operator, MTA, 31 St. James Av., Boston.
Thompson, Albert E., 160 Newburg St., Analyst, Shell Oil Co., 144 Stuart St., Boston.
Thompson, Richard V., 36 Penfield St., Mechanic, General Motors Truck Division, 103 North Beacon St., Boston.
Thornton, Francis J., 354 Cornell St., Engineer, Sylvania Elec. Prod. Co., 100 First St., Waltham.
Tighe, Anna V., 136 Spring St., Housewife.
(Husband) Retired.
Tighe, William, 94 Birch St., Manager, A. B. Co., Inc., 298 Washington St., Brighton.
Tokaroff, Beatrice M., 9 Wren St., Stenographer, Fay, Spofford & Thorndike, 11 Beacon St., Boston.

Ward 20, continued.

Tradd, Mradd G., 4988 Washington St., Mechanic, Walker Pontiac, 1780 Centre St., West Roxbury.
Travers, Richard, 21 Hastings St., Installer-Repairman, N. E. Tel. & Tel. Co., 6 Bowdoin Sq., Boston.
Trippier, James, Jr., 5 Nikisch Av., Clerk, Stop & Shop Inc., 100 Meadow Rd., Readville.
Tsinzo, M. Virginia, 579 Weld St., Secretary, Estabrook & Co., 15 State St., Boston.
Turchinetz, Michael, 135 Stimson St., Printer, Milton C. Johnson Co., 145 High St., Boston.

Vansler, Nathan, 58 Brook Farm Rd., Salesman, Gustin-Kramer Co., 1715 Hyde Park Av., Hyde Park.
Vater, Annie, 9 Fletcher St., Cashier, Stop & Shop Inc., 4165 Washington St., Roslindale.
Vietze, Robert J., 38 Fairview St., Engineer, The Ucinite Co., 459 Watertown St., Newtonville.
Volk, Harold H., 89 Dent St., Cable Splicer, N. E. Tel. & Tel. Co., 185 Franklin St., Boston.
Von Euw, Dorothy V., 33 Peak Hill Rd., Housewife.
(Husband) Clerk, N. Y., N. H. & H. RR., South Station, Boston.

Waggett, Joseph F., 85 Farquhar St., Draftsman, Boston Naval Shipyard, Charlestown.
Wagner, Theodore, 85 Belgrade Av., Manager, Gordon Pillow Service, Chicago, Illinois.
Wakstein, George, 16 Sturges Rd., Purchasing Agent, Hesse Machine & Mfg. Co., Inc., 222 Quincy St., Dorchester.
Waldstein, Lillian, 55 Worley St., Secretary, Independent Glass Co., 62 Harvard St., Brookline.
(Husband) Salesman, Centre Hardware Co., 4200 Washington St., Roslindale.
Walsh, Edward C., 10 Stratford St., Painter, Rich Bros. Construction Co., Brighton.
Walsh, James F., Jr., 3 New Park Av., Buyer, Edward E. Hanlon Inc., 705 Centre St., Jamaica Plain.
Walsh, John, 28 Paulman Circle, Salesman, Cream-EE-Wip Inc., 28 Paulman Circle, West Roxbury.
Waters, John M., 101 Clement Av., Salesman, Continental Baking Co., 65 East Cottage St., Dorchester.
Watson, Florence, 123 Russett Rd., Clerk, Boston Edison Co., 51 Main St., Watertown.
Webb, John H. C., 11 Knoll St., Printer, Christian Science Publishing Society, 1 Norway St., Boston.
Weiler, Joseph F., 14 Springvale Av., Telephone Worker, N. E. Tel. & Tel. Co., 8 Harrison Av., Boston.
Weinstein, Paul, 367 Baker St., Salesman, Centre Hardware Co., 4200 Washington St., Roslindale.

Ward 20, continued.

Whelan, Edward M., 72 Congreve St., Manager, Norfolk County Trust Co., 1319 Beacon St., Brookline.
White, Harold A., 154 Belgrade Av., Machinist, Raytheon Co., River St., Waltham.
Whiting, Earle L., 10 Dow Rd., Clerk, Second Bank State Street Trust Co., State and Congress Sts., Boston.
Wickman, William P., 68 Selwyn St., Agent, Boston Mutual Life Ins. Co., 4258 Washington St., Roslindale.
Wilder, Wallace M., 33 Farquhar St., Guard-Operator, American District Telegraph Co., 60 State St., Boston.
Williams, Arthur P., 1467 Centre St., Installer, Boston Edison Co., Massachusetts Av., Boston.
Williams, Frederick J., 81 Perham St., Machinist, John T. Robinson Co., 1476 River St., Hyde Park.
Wiswall, Raycroft, 29 Westmount Av., Milkman, Self Employed, 29 Westmount Av., West Roxbury.
Wood, Warren W., 23 Dunwell St., Blender, Puritan Comp. Gas. Corp., 38 Border St., W. Newton.
Woods, Edward J., 149 Birch St., Guard, Boston Naval Shipyard, Charlestown.
Woodward, Henry John, 18 Avalon Rd., Superintendent, Boston Post Office, West Roxbury.
Wyllie, William J., Jr., 67 Robert St., Teller, The Merchants National Bank of Boston, 31 Milk St., Boston.

Young, Earle P., 4 New Park Av., Bartender, Cobb's Restaurant, 32 Tremont St., Boston.
Young, Grace, 1515 Veterans of Foreign Wars Parkway, Clerk, Protestant Episcopal Diocese of Mass., 1 Joy St., Boston.
(Husband) Lithographer-Stripper, Williamson Offset, 51 Melcher St., South Boston.

Zakur, William J. A., 126 Walter St., Electrician, Mass. Inst. of Tech., Wood St., Lincoln.
Zalitis, Edward, 125 Clement Av., Mechanic, Associated Transport Inc., 301 Binney St., Cambridge.
Zevitas, James J., 65 Montvale St., Foreman, Albany Carpet Cleaning Co., Rugg Rd., Allston.
Ziff, Maurice B , 36 Gould St., Technician, Sylvania Waltham Labs., 100 First Av., Waltham.
Zizza, Nicholas A., 21 Mendelssohn St., Meat Curer, Columbia Packing Co., 155 Southampton St., Boston.
Zodda, Frank A., 46 Chellman St., Representative, Rexall Drug Co., 201 Rivermoor St., W. Roxbury.
Zographos, Peter A., 60 Greaton Rd., Hairdresser, Georgia's Beauty Salon, Inc., Nahatan St., Norwood.

WARD 21.

Agranat, Solomon, 8 Chiswick Rd., Mechanic, Diamond Union Stamp Works, 81 Washington St., Boston.
Ainsworth, Francis W., 146 Chiswick Rd., Operator, MTA, 5 St. James Av., Boston.
Allen, Pamelia, 83 Gordon St., Photographer, Bachrach, Inc., 44 Hunt St., Newton.
Amanti, Paul J., 224 Kelton St., Restaurant Manager, Prince Spaghetti House, 595 Washington St., Boston.
Appel, Leonard, 22 Commonwealth Ter., News Dealer, Self Employed, 22 Commonwealth Ter., Allston.
Armour, Jean M., 673 Cambridge St., Secretary, Pittsburg Plate Glass Co., 300 Babcock St., Boston.
Aronson, David, 1662 Commonwealth Av., Messenger, Rand, Avery, Gordon, Taylor, 871 Commonwealth Av., Brighton.
Artesani, Thomas R., 112 Allston St., Bartender, J. A. Cafe, 3081 Washington St., Boston.
Auld, Lewis F., 52 Buswell St., Auditor, Rockland Atlas Bank, Boston.

Babcock, Stanley G., 16 Allston St., Auto Parts Clerk, McQuay, Norris Mfg. Co., 1354 Commonwealth Av., Allston.
Bakutis, Frank P., 20 Fidelis Way, Salesman, Liggett Drug Agency, 781 Dudley St., Dorchester.
Barker, Donald J., 85 Strathmore Rd., Auditor, Charles F. Ritterhouse, 75 Federal St., Boston.
Barnard, Earle R., Jr., 600 Cambridge St., Maintenance Engineer, Mass. Port Authority, 14 Court Sq., Boston.
Barnoth, Alexander J., 2 Fidelis Way, Draftsman, Raytheon Mfg. Co., Old Sudbury Rd., Wayland.
Barrell, Edward I., 45 Englewood Av., District Manager, Smith Management Co., 480 Boylston St., Boston.
Barry, Eugene L., 463 Park Drive, Restaurant Worker, Mayflower Shop, Tremont St., Boston.
Bassett, John F., 50 Gardner St., Drafting Checker, Boston Edison Co., 39 Boylston St., Boston.
Beaton, Alice A., 7 Pratt St., Clerk, First National Bank of Boston, 67 Milk St., Boston.
(Husband) Technician, Atwell Service Co., 211 Congress St.
Beeson, Willard G., 25 Mt. Hood Rd., Superintendent, Niles, Inc., 1278 Beacon St., Brookline.
Behen, Alice F., 1980 Commonwealth Av., Beautician, Self Employed, 1438 Commonwealth Av., Brighton.
(Husband) Salesman, Self Employed, 7 Charlton St., Everett.
Belknap, Harold A., 93 Chester St., Realtor, Self Employed, 93 Chester St., Brighton.

Ward 21, continued.

Beran, Stanislav, 1376 Commonwealth Av., Engineer, Barnstead Still & Sterilizer Co., 2 Lanesville Ter., Boston.
Berg, Nils E., 1127 Commonwealth Av., Machinist, Elliott Industries, 143 Albany St., Cambridge.
Bistany, Mitchell Z., 25 Wilson Pk., Photographer, Burbank Photo Service, 755 Boylston St., Boston.
Blackwell, Francis, 240 Kelton St., Bank Officer, Norfolk County Trust Co., 1319 Beacon St., Brookline.
Blaine, William R., 24 Fidelis Way, Inspector, General Electric Co., 950 Western Av., Lynn.
Bogan, Charles, 32 Allston St., Painter, Self Employed, 32 Allston St., Allston.
Boloski, Carl J., 118 Glenville Av., Mechanic, Equipment Engineers, Inc., 169 Bent St., Cambridge.
Bond, Charles, 6 Glenville Av., Salesman, Bond Aluminum Prod. Co., Boston.
Bond, Joseph, 11 Mt. Hood Rd., Clerk, Aberdeen Wine Co., 1585 Commonwealth Av., Brighton.
Bondi, Joseph, 3 City View Rd., Cashier, 1200 Beacon Street Hotel, 1200 Beacon St., Brookline.
Bono, Nicholas, 43 Buswell St., Electronics Technician, Minneapolis Honeywell, 151 Needham St., Newton Highlands.
Boyington, James M., 324 Chestnut Hill Av., Clerk, Crucible Steel Company of America, 45 First St., Waltham.
Brackett, Harold F., 64 North Beacon St., Rigger, Hartford Trans., Everett St., Allston.
Brandon, Wilmer E., 52 Ashford St., Checker, Whiting Milk Co., 40 Cambridge St., Charlestown.
Brandon, Wilmer E., Jr., 5 Ashford Ter., Banker, Brookline Trust Co., 1341 Beacon St., Brookline.
Breslin, Frederick J., 98 Chester St., Mailer, Herald-Traveler Corp., 300 Harrison Av., Boston.
Broderick, Agnes J., 1560 Commonwealth Av., Bookkeeper, First National Bank, 67 Milk St., Boston.
Brooks, Benjamin, 316 Summit Av., Mail Handler, U. S. Post Office, Fargo St., South Boston.
Browall, Arvid F., 65 Chester St., Purchasing Buyer, Hunt Marquardt, Inc., 244 Brighton Av., Allston.
Brown, Marvin W., 1914 Beacon St., Motorman, MTA, Park Square Bldg., Boston.
Burke, Richard C., 1254 Commonwealth Av., Clerk-Typist, Comptrollers Bureau, State House, Boston.
Burns, Robert S., 110 Chester St., Manager, Stanley System, Inc., Hotel Kenmore, Boston.
Byrne, John P., 25 Fidelis Way, Operator, Minneapolis Honeywell, 40 Life St., Brighton.

Campbell, Helen K., 596 Cambridge St., Office Clerk, B. B. Chemical Co., 784 Memorial Drive, Cambridge.

Ward 21, continued.

Cann, Sara D., 6 Keswick St., Secretary, Boston Edison Co., 39 Boylston St., Boston.
Carp, Jordon A., 130 Washington St., Senior Engineer, Sylvania Electric Products, First Av., Waltham.
Chansky, Lillian, 24 Glenville Av., Housewife.
(Husband) Salesman, Max Golden & Son, Glenwood Av., Philadelphia, Pa.
Cherney, Sadie, 8 Kinross Rd., Clerk, U. S. Government — Internal Revenue Service, 174 Ipswich St., Boston.
Clark, Egbert L., 26 Glenville Av., Electrician, Boston Naval Shipyard, Charlestown.
Clow, Lillian F., 119 Brainerd Rd., Supervisor, General Electric Co., 140 Federal St., Boston.
Cody, Joseph F., 30 Reedsdale St., Claims Manager, Central Mutual Ins. Co., 89 Broad St., Boston.
Cohen, Eli I., 103 Kilsyth Rd., Clerk, U. S. Veterans' Administration, 200 Springs Rd., Bedford.
Cohen, Milton D., 19 Mt. Hood Rd., Export Manager, Beacon Plastics Corp., 82 Needham St., Newton.
Cohen, Robert, 37 Park Vale Av., Dry Cleaner, Mystic Valley Laundry, 162 Mystic Av., Medford.
Collings, Ledson N., 72 Gardner St., Merchandiser, B. F. Goodrich Co., Nichols Av., Watertown.
Collins, Patrick F., 1114 Commonwealth Av., Warehouseman, First National Stores, Inc., 5 Middlesex Av., Somerville.
Cone, Patricia A., 130 Sutherland Rd., I. B. M. Operator, New England Electric System, 441 Stuart St., Boston.
Conley, Catherine H., 520 Cambridge St., Fiscal Account Clerk, U. S. Government — Internal Revenue Service, 174 Ipswich St., Boston.
Conley, Paul E., 25 Harvard Av., Steelworker, Joseph T. Ryerson & Son, Inc., 60 Everett St., Allston.
Conlon, Richard J., 32 Fidelis Way, Restaurant Manager, Wilbur's Restaurant, 1083 Washington St., Boston.
Coran, Morris, 55 Lanark Rd., Salesman, Coran Bros. Corp., 509 East Second St., South Boston.
Costa, John T., 89 Chester St., Clerk, Gledhill Bros., Inc., 20 Chestnut Av., Jamaica Plain.
Costello, Charles, 1982 Commonwealth Av., Manager, James Condos, 1924 Beacon St., Brighton.
Cowan, Lydia H., 59 Lanark Rd., Typist-Switchboard Operator, Brookline Trust Co., 1341 Beacon St., Brookline.
Creagh, John W., 1391 Commonwealth Av., Clerk, U. S. Post Office, G. P. O., Boston.
Croak, Thomas J., 121 Glenville Av., Clerk, M. B. M. Trans., Inc., 10 Spurr St., Allston.
Cronin, Francis R., 81 Strathmore Rd., Clerk, U. S. Post Office, G. P. O., Boston.
Cugini, Bernard, 48 Allston St., Mailman, U. S. Post Office, South Postal, Boston.

Ward 21, continued.

Culhane, David Francis, 45 Chestnut Hill Av., Clerk, State Street Bank and Trust Co., 53 State St., Boston.
Cummings, Leo, 48 Brighton Av., Auto Salesman, Commonwealth Chev. Co., 1065 Commonwealth Av., Boston.
Cummings, Thomas V., 718 Commonwealth Av., Assembler, Watertown Arsenal, Watertown.

Daly, James M., Jr., 14 Saunders St., Display Manager, Herald-Traveler Corp., 300 Harrison Av., Boston.
Dardis, Francis X., 5 Royce Rd., Head Administrative Clerk, Commonwealth of Massachusetts, Dept. of Public Welfare, 600 Washington St., Boston.
Davies, Bernard, 99 Glenville Av., Elevator Operator, Mr. J. Koob, 82 Devonshire St., Boston.
Davis, Geraldine S., 6 Colon St., Stitcher, Murray Salk, 86 Brighton Av., Brighton.
Dermer, Max, 1666 Commonwealth Av., Taxicab Operator, Self Employed, 1666 Commonwealth Av., Boston.
Desmond, Joseph A., 1444 Commonwealth Av., Taxi Driver, Yellow Cab Co., 1890 Columbus Av., Roxbury.
Diamond, George F., 1754 Commonwealth Av., Clerk, Western Union Tel. Co., 230 Congress St., Boston.
Dickey, Marion A., 58 Selkirk Rd., Bookkeeper, Concord Wool Co., Inc., 263 Summer St., Boston.
DiMatteo, George E., 27 Allston St., Printer, Sherman Paper Products Corp., Oak St., Newton Upper Falls.
Divver, Paul G., 4 Sunnymead Ter., Pre-Test Operator, Raytheon Mfg. Co., Foundry Av., Waltham.
Dolan, John J., 34 Fidelis Way, Radio Technician, Newton Center Radio, 759 Beacon St., Newton.
Donnell, Herbert E., 1842 Commonwealth Av., Taxi-driver, Checker Cab Co., 10 Gainsborough St., Boston.
Donnelly, Walter E., 27 Egremont Rd., Clothing Buyer, Harvard Coop. Society, 1400 Massachusetts Av., Cambridge.
Donohue, Matthew J., Jr., 6 Fidelis Way, Warehouseman, Elm Farms, 40 Guest St., Brighton.
Donovan, Frances E., 1945 Commonwealth Av., Senior Clerk, Town of Brookline, 329 Washington St., Brookline.
Dooley, John E., 51 Wallingford Rd., Accountant, The William Carter Co., Highland Av., Needham Heights.
Dority, John N., 124 Glenville Av., Office Manager, Sears Roebuck & Co., 201 Brookline Av., Boston.
Dunn, Frances, 45 Chestnut Hill Av., Clerk, John Hancock Mutual Life Ins. Co., 200 Berkeley St., Boston.
Duval, Alice M., 11 Buswell St., Clerk-Typist, Loyal Protective Life Ins. Co., 19 Deerfield St., Boston.
Duval, Leo, 16 Ridgemont St., Linotype Machinist, Boston Globe, Morrissey Blvd., Dorchester.

Ward 21, continued.

Edinger, Irving, 15 Melvin Av., Salesman, Samuel Marcus, 92 Washington St., Boston.
Edland, Arnold, 215 Harvard Av., Accountant, U. S. Internal Revenue, 55 Tremont St., Boston.
Egan, Francis L., 111A Mountfort St., Supervisor, John Hancock Life Ins. Co., 200 Berkeley St., Boston.
Evans, Alex, 42 Orkney Rd., Baker, Marshall's, 315 Morrell Rd., Lexington.
Even, Ferdinand L., 1412 Commonwealth Av., Salesman, Table Talk Pastry, Inc., Green St., Worcester.

Fabish, Martin, 202 Corey Rd., Shoe Foreman, S. M. Levin, 84 Washington St., Boston.
Fargo, Francis E., 18 Fidelis Way, Millwright, New England Spun Silk Corp., 342 Western Av., Brighton.
Farrell, Anna C., 286 Chestnut Hill Av., Clerk, Herbert Fields, 294 Washington St., Boston.
Feiner, Walter, 31 Fidelis Way, Draftsman, Lehigh Engineering Co., 1398 Main St., Waltham.
Ferguson, Charles E., 119 Mountfort St., Manager, John Hancock Mutual Life Ins. Co., 200 Berkeley St., Boston.
Ferguson, Clarence L., 15 Barrows St., Clerk, Metropolitan Ice Co., 91 Commercial Wharf, Boston.
Ferris, John R., 452 Park Drive, Clerk, First National Bank, 67 Milk St., Boston.
First, Rose, 1687 Commonwealth Av., Saleslady, Self Employed, 1687 Commonwealth Av., Boston.
Fish, Edith A., 1669 Commonwealth Av., Operator, N. E. Tel. & Tel. Co., 185 Franklin St., Boston.
Fiske, Paul A., 1 Buswell St., Janitor, King's Chapel, Tremont and School Sts., Boston.
Fitzgerald, William J., 1960 Commonwealth Av., New England Traffic Manager, Lehigh & Hudson River Railway Co., 80 Federal St., Boston.
Flanagan, Ethel M., 34 Union St., Dance Supervisor, Arthur Murray Studio, 393 Boylston St., Boston.
Fleming, Maurice F., 31 Chester St., Warehouseman, American Sugar Refining Co., South Boston.
Fogel, Esther M., 2 Colliston Rd., Stitcher, Variety Shoe, Inc., 368 Congress St., Boston.
Forgrave, Carol W., 718 Commonwealth Av., Clerk, Boston Lying-In Hospital, 221 Longwood Av., Boston.
Forman, Sydney R., 56 Brighton Av., Salesman, Alson's Shoe Shop, 463 Massachusetts Av., Arlington.
Forst, Julius, 604 Cambridge St., Postal Worker, U. S. Post Office, Back Bay Post Office, Boston.
Frankel, Frances, 94 Corey Rd., Clerk-Typist, Commonwealth of Massachusetts, 18 Tremont St., Boston.
(Husband) Salvager, Self Employed, 94 Corey Rd., Brighton.
Frost, Sophia M., 47 Park Vale Av., Billing Clerk, American Optical Co., 120 Boylston St., Boston.

Ward 21, continued.

Galluccio, Edward E., 9 High Rock Way, Window Decorator, Jordan Marsh Co., Washington St., Boston.
Gammon, George E., 36 Quint Av., Foreman, Horn Brothers, 31 Smith Pl., Cambridge.
Garvey, Everett E., 89 Chester St., Shoe Cutter, Green Shoe Co., Harrison Av., Boston.
Gilbert, Philmore M., 25 Kinross Rd., Roofer, Gilbert & Becker Co., Inc., 16–24 Clapp St., Dorchester.
Gilday, Paul T., 31 Wade St., Assistant Secretary, John Hancock Mutual Life Ins. Co., 200 Berkeley St., Boston.
Gilliatt, Frederick E., 6 Ashford Ct., Clerk, Cambridge Y.M.C.A., 820 Massachusetts Av., Cambridge.
Gilroy, Edgar J., 28 Fidelis Way, Clerk, U. S. Post Office, G.P.O., Boston.
Ginty, James J., 23 Gardner St., Truck Driver, Simplex Wire & Cable Co., 79 Sidney St., Cambridge.
Gittleson, Shirley, 1706 Commonwealth Av., At Home.
Glynn, Thomas B., 5 Lothian Rd., Post Office Clerk, Post Office Department, Boston.
Gnoza, Walter, 871 Beacon St., Baker, Stop & Shop, Inc., 226 Causeway St., Boston.
Goldings, Samuel, 134 Englewood Av., Manager (Credit), A. E. Borden Co., Inc., 1380 Boylston St., Boston.
Goldstein, Harry, 1762 Commonwealth Av., Iron Worker, Croisser Shrager, 84 Washington St., Somerville.
Goldstein, Morris, 1305 Commonwealth Av., Unit Aide, U. S. Army Reserves, Army Base, Boston.
Goodman, Frank, 1340 Commonwealth Av., Deliveryman, Jordan Marsh Co., 450 Washington St., Boston.
Goodwin, Pauline E., 1211 Commonwealth Av., Accounting Department, Morse Shoe Stores, 1049 Commonwealth Av., Boston.
Gookin, John A., 1 Fidelis Way, Supervisor, Federal Reserve Bank, 30 Pearl St., Boston.
Gopin, Jacob, 11 Kinross Rd., Maintenanceman, Allen Realty, 25 Huntington Av., Boston.
Grace, Nicholas J., 1384 Commonwealth Av., Clerk, United Fruit Co., 80 Federal St., Boston.
Grant, Kingdon W., 46 Mountfort St., Maintenanceman, Raytheon Mfg. Co., 55 Chapel St., Newton.
Grant, Ralph, 1234 Commonwealth Av., Printer, The Boston Herald-Traveler Corp., Harrison Av., Boston.
Green, Louis F., 44 Quint Av., Superintendent, Niles, Inc., 1278 Beacon St., Brookline.
Greene, David H., 81 Strathmore Rd., Economist, Babson's Reports Inc., Wellesley Hills.
Griffin, John F., 33 Walbridge St., Administrative Assistant, Division of Employment Security, 881 Commonwealth Av., Boston.
Griffin, John G., 4 Lyne Rd., Inspector, Hunt Spiller Mfg. Corp., 383 Dorchester Av., Boston.

Ward 21, continued.

Gronlund, George J., 227 Harvard Av., Machinist, Randolph & Baldwin, 100 Felton St., Mattapan.
Grunberg, Rose, 1820 Commonwealth Av., Assistant Bookkeeper, H. Sacks & Sons, Inc., 155 Harvard St., Brookline.
Guisti, Aldo Henry, 20 Glenville Av., Mechanic, Dauer Refrigeration Co., 175 Armory St., Brookline.

Haley, Joseph J., 1258 Commonwealth Av., Caulker, Boston Naval Shipyard, Charlestown.
Halligan, Daniel, 7 Linden St., Packer, H. F. Livermore Corp., 20 Linden St., Allston.
Hamlet, Paul E., 1949 Commonwealth Av., Advertiser, Raym Associates, 105 East 37th St., New York, N. Y.
Harfield, Betty, 8 Lorraine Ter., Trimmer, Bay State Manufacturing Co., 75 Kneeland St., Boston.
Harmon, John E., 27 Lanark Rd., Assembler, Raytheon Mfg. Co., Waltham.
Harrison, Howard R., 215 Harvard Av., Accountant, Raphael & Raphael, 85 Devonshire St., Boston.
Hart, Charles S., 88 Strathmore Rd., Salesman, Keystone Readers Service, 420 Boylston St., Boston.
Henkel, Hans W., 116 Washington St., Shipper, Allied Container Corp., 360 Merrimac St., Lawrence.
Hickey, Edward T., 133 Westbourne Ter., Administrator, Raytheon Co., Post Rd., Sudbury.
Hickey, Kenneth E., 10 Park Vale Av., Installer, N. E. Tel. & Tel. Co., 23 Marion St., Brookline.
Hillman, Virginia P., 26 Ashford St., Clerk, John Hancock Mutual Life Insurance Co., 200 Berkeley St., Boston.
Honan, Patrick J., 60 Gordon St., Fitter, Automatic Sprinkler Corp. of America, 53 Winchester St., Newton.
Horgan, Mary C., 59 Brighton Av., Supervisor, Columbian National Life Ins. Co., 77 Franklin St., Boston.
Hubbard, Clyde W., 5 Keswick St., Hydraulic Engineer, Stone & Webster Engineering Corp., 49 Federal St., Boston.
Hunter, Herbert, 39 Chester St., Warehouseman, Morse Shoe Purchasing Corp., 1047 Commonwealth Av., Boston.

Jacobs, Jack W., 8 Selkirk Rd., Department Manager, J. M. Fields, Natick.
Jaffee, Blossom, 66 Chiswick Rd., Secretary, Federal Trade Commission, 131 State St., Boston.
Janusis, Eleanora, 1980 Commonwealth Av., Assistant Exec. Secretary, The National Foundation, 164 Newbury St., Boston.
(Husband) Bank Examiner, Commonwealth of Mass., 150 Causeway St., Boston.
Johnson, Ernest F., 520 Cambridge St., Machinist, MTA, 31 St. James Av., Boston.

Ward 21, continued.

Johnston, Daniel V., 9 Colliston Rd., Rigger, Bethlehem Steel Corp., East Howard St., Quincy.

Kadlec, Charles J., Jr., 1334 Commonwealth Av., Painter, David Kampler, 137 University Rd., Brookline.
Kaplan, Edward, 129 Chiswick Rd., Leatherworker, Way Leather Co., 3 East St., Boston.
Kaplan, Julius H., 39 Park Vale Av., Order Clerk, Carl Spector Co., 179 Lincoln St., Boston.
Keane, Anne B., 16 Harvard Ter., Clerk, U. S. Civil Service Commission, Post Office Bldg., Boston.
Kearney, John Leo, 5 Lothian Rd., Operator, MTA, St. James Av., Boston.
Kelley, Harold P., 76 Euston Rd., Junior Bond Underwriter, Mass. Bonding & Ins. Co., 10 Post Office Sq., Boston.
Kelley, Helen G., 18 Park Vale Av., Stenographer, Sealdsweet Sales Inc., Fargo St., South Boston.
(Husband) Salesman, Chester Baker, Huntington Av., Boston.
Kennedy, Timothy F., 31 Fidelis Way, Supt. of Service, Longwood Towers Co., 20 Chapel St., Brookline.
Kenney, Edwin M., 109 Strathmore Rd., Salesman, S. S. Pierce Co., 33 Brookline Av., Boston.
Kerber, Richard, 96 Linden St., Mechanic, Somerville Buick Inc., 111 Fellsway, Somerville.
Kervin, John E., 1725 Commonwealth Av., Mechanic, A. & J. Ignition Co., 55 Brighton Av., Boston.
Kevorkian, Arthur J., 604 Cambridge St., Steel Worker, Boston Naval Shipyard, Boston.
Kiggen, Henry G., 1960 Commonwealth Av., Real Estate, Niles Inc., 1278 Beacon St., Brookline.
Kim, Young, 121 Mountfort St., Radio Engineer, Raytheon Mfg. Co., Foundry Av., Waltham.
Kirkland, Joseph, 24 Buswell St., Electrician, Statler Hilton Hotel, Park Sq., Boston.
Kornstein, Edward, 124 Peterborough St., Engineer, Physicist, ITEK Corp., 700 Commonwealth Av., Boston.
Kushner, Anne, 125 Glenville Av., Saleslady, Public Distributors Inc., 65 Summer St., Boston.

Laffey, William J., 40 Pratt St., Operator, MTA, 31 St. James Av., Boston.
Lambert, Donald W., 575 Cambridge St., Industrial Engineer, Raytheon Mfg. Co., Seyon St., Waltham.
Landi, Angelo, 1411 Commonwealth Av., Salesman, Bay State Security, 18 Beck Rd., Arlington.
LaPlant, Howard C., 62 Saunders St., Inspector, Avery & Saul Co., 115 Rindge Avenue Ext., Cambridge.
Larsen, Kenneth, 15 Colliston Rd., Welder, General Electric Co., 69 Norman St., Everett.

Ward 21, continued.

Larson, Harry N., 1135 Commonwealth Av., Printer, Riverside Press, River St., Cambridge.
Lean, Jue S., 44 Buswell St., Waiter, Yee Sing, 449A Broadway, Everett.
Leithead, Mary, 23 Egremont Rd., Salesgirl, R. H. Stearns Co., Chestnut Hill Store, Newton.
Lerner, Florence, 43 Claymoss Rd., Credit Interviewer, Gilchrist Co., 417 Washington St., Boston.
(Husband) Meat Clerk, Alter Brothers Co., Harvard St., Brookline.
Leveen, Lena, 788 Beacon St., At Home.
Levine, Eugene, 101 Kilsyth Rd., Shoe Salesman, Kays Newport, 200 Boylston St., Chestnut Hill.
Lewis, Albert, 27 Lanark Rd., Shoe Salesman, John Irving, 119 Beach St., Boston.
Lewis, Herbert R., 93 Strathmore Rd., Clerk, Massachusetts Department of Public Works, 100 Nashua St., Boston.
Lipman, Philip, 75 Kilsyth Rd., Salesman, Hy-Grade Clothing Co., 137 Washington St., Boston.
Lisker, Leo S., 1871 Commonwealth Av., Furrier, N. Lisker Co., 619 Washington St., Boston.
Littig, Andrew, 43 Linden St., Taxi Driver, Red Cab, Inc., 75 Washington St., Brookline.
Loftus, Louis, 38 Ransom Rd., Printer, Bromfield Press, 8 Warren Av., Boston.
Logan, Florence E., 6 Colon St., Switchboard Operator, Sumner Schein, 271 Huntington Av., Boston.
Logue, Joseph E., Jr., 132 Sutherland Rd., Photographer, Museum of Fine Arts, 479 Huntington Av., Boston.
Lord, Beatrice W., 90 Brainerd Rd., I.B.M. Operator, Arthur D. Little, Inc., 15 Acorn Pk., Cambridge.
Loureiro, Adriano C., 833 Beacon St., Artist, Rust Craft Publishers, Dedham Pk., Dedham.
Lowder, George J., 1193 Commonwealth Av., Mechanic, North East Airlines, Logan Airport, Boston.
Luther, John J., 47 Englewood Av., Conductor, MTA, 31 St. James Av., Boston.
Lynagh, John F., 36 Pratt St., Clerk, U. S. Government, Washington, D. C.
Lyons, John, 42 Buswell St., Printer, Financial Publishing Co., 82 Brookline Av., Boston.

MacAloney, James A., 233 Kelton St., Clerk, Minneapolis-Honeywell, Boston Division, 40 Life St., Brighton.
McCall, Goldie, 141 Englewood Av., Secretary, Keystone Custodian Funds, Inc., 50 Congress St., Boston.
McCarthy, Thomas F., 16 Long Av., Clerk-Typist, N. Y. Market Ctr., Army Base, Boston.
McCarthy, William A., 1156 Commonwealth Av., Cutter, B. F. Goodrich Co., Nichols Av., Watertown.
McClellan, Joseph J., 10 Long Av., Tool Clerk, General Ship & Engine Works, 336 Border St., East Boston

Ward 21, continued.

McCurdy, James J., 1662 Commonwealth Av., Installer, N. E. Tel. & Tel. Co., 23 Marion St., Brookline.

McGee, Charles, 44 Quint Av., Core Maker, Hunt-Spiller Corp., 383 Dorchester Av., South Boston.

McGrath, Helen M., 1619 Commonwealth Av., Letterer, City of Cambridge Planning Board, 57 Inman St., Cambridge.

McGregor, Charles D., 55 Gordon St., Plumber, E. Bevelander Co., 112 Brighton Av., Allston.

McGregor, Mary Louise, 21 Sutherland Rd., Secretary, The Country Club, 191 Clyde St., Brookline.

McGurk, Edward S., 31 Fidelis Way, Expediter, Ark-Les Switch Corp., 51 Water St., Watertown.

McKeown, Thomas, 12 Pratt St., Painter, G. S. Maloney Co., 23 St. Mary's Ct., Brookline.

MacLeod, Angus, 448 Park Dr., Department Manager, Sears Roebuck Co., 201 Brookline Av., Boston.

McLeod, Roderick, 612 Cambridge St., Radio and Television Service, Self Employed, 612 Cambridge St., Allston.

McNally, Arthur S., 10 Glenville Av., Machinist, General Electric Co., River Works, West Lynn.

McNaney, Albert B., 1534 Commonwealth Av., Steamfitter, Bechtel Co., 425 Medford St., Charlestown.

Maguire, Paul G., 1161 Commonwealth Av., Shipping Clerk, Electralab Printed Electronics Corp., Industrial Centre, Needham.

Mahoney, Charles E., 35 Fidelis Way, Plater, Electralab Printed Electronics Corp., A St., Needham.

Malley, Edward M., 4 Ashford Ct., Packer, Westinghouse Electric Supply Co., 95 Brookline Av., Boston.

Manning, Lee, 16 Glenville Av., Claims Adjuster, Massachusetts Casualty Ins. Co., 50 Congress St., Boston.

Margolis, Stanley, 75 Brighton Av., Office Manager, Maurice B. Helfant Insurance Agency, Inc., 148 State St., Boston.

Markowsky, Louise, 39 Pomeroy St., Teller, Merchants National Bank, 28 State St., Boston.

Masullo, Frank, 33 Imrie Rd., Cutter, Buck Printing Co., 145 Ipswich St., Boston.

Meade, James J., 4 Union St., Postal Worker, U. S. Post Office, South Postal, Boston.

Measure, Earl, 1263 Commonwealth Av., Stock Clerk, Stanley B. Arrand, 120 Brookline Av., Boston.

Meiggs, Harry R., 27 Linden St., Sugar Boiler, Revere Sugar Refinery, 333 Medford St., Charlestown.

Meister, John Jacob, 55 Linden St., Inspector, General Electric Co., Tremont St., Everett.

Mercer, Eric, 17 Harvard Ter., Assistant Manager, The Great A & P Tea Co., 126 Jersey St., Boston.

Mercuri, Luciano, 27 Union St., Foreman, Sperry & Hutchinson Co., 30 Superior Drive, Natick.

Ward 21, continued.

Mercurio, Salvatore, 22 Lyne Rd., Truck Mechanic, H. P. Hood Co., 6 Bridge St., Watertown.
Metz, Florence C., 857 Beacon St., Assistant to Manager, National Shawmut Bank, 542 Commonwealth Av., Boston.
Michelman, Tessie, 114 Evans Rd., Saleslady, Charles Ladin, 3119 Washington St., Roxbury.
Miller, Arthur F., 55 Gordon St., Supervisor, Cambridge Electric Light Co., 46 Blackstone St., Cambridge.
Miller, Howard M., 466 Park Drive, Store Manager, Belvidere Pharmacy, Wellesley Hills.
Miller, Joseph, 95 Sutherland Rd., Upholsterer, Samuel Miller, 94 Portland St., Boston.
Mills, George L., 1150 Commonwealth Av., Building Superintendent, Thomas Hixon Co., 909 Beacon St., Boston.
Mintz, Rose, 130 Brainerd Rd., Secretary, Employers' Group Ins. Co., 110 Milk St., Boston.
Mollomo, Dewey F., Jr., 12 Fidelis Way, Proprietor, Veterans' Cab Co., 384 Centre St., Newton.
Moriarty, Matthew P., 33 Fidelis Way, Motion Picture Booker, Universal Film Exchange, 60 Church St., Boston.
Morris, Harold R., 15 Gardner St., Assistant Manager, William J. Burns Detective Agency, Inc., 31 St. James Av., Boston.
Morris, Robert, 27 Pomeroy St., Parts Manager, Walsh Body & Trailer Corp., 92–96 Prospect St., Somerville.
Mould, Barney, 239 Chestnut Hill Av., Junior Engineering Aide, Comm. of Massachusetts, 100 Nashua St., Boston.
Mould, Ettie Ida, 239 Chestnut Hill Av., Housewife.
(Husband) Engineer, Comm. of Mass., 100 Nashua St., Boston.
Mudgett, Anna L., 39 Glenville Av., Waitress, Mr. Von Graef, 3 Boylston Place, Boston.
Muir, Annie C., 52 Buswell St., Dial Service Observer, N. E. Tel. & Tel. Co., 6 Bowdoin Sq., Boston.
Muir, Edward J., 25 Ashford St., R. R. Foreman, Union Freight Railroad, 87 Atlantic Av., Boston.
Murphy, Arthur P., 1387 Commonwealth Av., Collector, Mass. Port Authority, Logan Airport, Boston.
Murphy, James F., 1411 Commonwealth Av., Truck Loader, First National Stores, Inc., Middlesex Av., Somerville.
Murphy, Rita A., 1810 Commonwealth Av., Saleslady, Johns Manville Sales Corp., 150 Causeway St., Boston.
Murtagh, Michael F., 6 Wadsworth St., Expediter, Laboratory for Electronics, 1079 Commonwealth Av., Boston.

Newell, Chester E., 137 Englewood Av., Machinist Helper, Tubular Rivet & Stud Co., Berlin St., Wollaston.
Nichol, Robert, 21 Quint Av., Assembler, Manning, Maxwell & Moore, 65 Grove St., Watertown.
Nichols, Teddy, 36 Boulevard Ter., Bartender, Jack & Marion's Restaurant, 299 Harvard St., Brookline.

Ward 21, continued.

O'Brien, John J., 28 Cummings Rd., Postal Clerk, U. S. Post Office, Boston.
O'Connor, Daniel F., 1185 Commonwealth Av., Clerk, U. S. Post Office, 801 Federal Bldg., Boston.
O'Keefe, John R., 116 Sutherland Rd., Manager, Boston Gas Co., 100 Arlington St., Boston.
Olef, Ruth M., 70 Chiswick Rd., Salesgirl, Lane Bryant, 30 West St., Boston.
Olson, Henry, 119 Mountfort St., Warehouseman, A. & P. Tea Co., 1 Fitchburg St., Somerville.
O'Neil, Edmund G., 6 Barstow St., Machinist, Boston Naval Shipyard, Charlestown.
O'Rourke, Thomas E., 77 Warren St., Administrative Officer, U. S. Public Health Service Hospital, 77 Warren St., Brighton.
Osborn, Lloyd C., 82 Academy Hill Rd., Analyst, New Eng. Mutual Life Ins., 501 Boylston St., Boston.
Osgood, Susan A., 1638 Commonwealth Av., Waitress, Madison Hotel, Causeway St., Boston.
O'Toole, Frederick J., 201 Washington St., Electrician, Record American, 5 Winthrop Sq., Boston.
Ouellette, Leo J., 102 Queensberry St., Receiving Clerk, S. S. Pierce Co., 133 Brookline Av., Boston.

Patterson, Beryl E., 45 Gordon St., Senior Clerk, Minneapolis-Honeywell, 151 Needham St., Newton.
(Husband) Merchant Marine, Wilson Line, Master Mates & Pilots, Boston.
Perry, Percy C., 20 Glenville Av., Packer, William Carter Co., Highland Av., Needham Heights.
Persico, Wilfred J., 8 St. Lukes Rd., Operator, MTA, 31 St. James Av., Boston.
Peters, Claude A., 133 Peterborough St., Hand Compositor, Machine Composition Co., 470 Atlantic Av., Boston.
Peterson, Everett F., 105 Queensberry St., Painter, Self Employed, 105 Queensberry St., Boston.
Philbrick, Robert L., 8 Webley St., Clerk, National Shawmut Bank, 40 Water St., Boston.
Poore, Lillian, 100 St. Mary's St., Countergirl, Albert Zallen, 1006 Beacon St., Brookline.
Porter, Alvan K., 35 Allston St., Laborer, Thomas O'Connell Fence Co., 353 Cambridge St., Allston.
Proulx, Myrtle F., 13 Greylock Rd., Clerk, Internal Revenue Service, 174 Ipswich St., Boston.
Pruneau, Francis G., 1630 Commonwealth Av., Salesman, Genest Bros., Inc., 428 Green St., Cambridge.

Quinlan, Robert F., 10 Lyne Rd., Clerk, Texaco, Inc., 830 Boylston St., Chestnut Hill.

Ward 21, continued.

Rafferty, Kenneth P., 51 Gardner St., Pipefitter, Boston Naval Shipyard, Charlestown.
Randall, Elaine K., 72 Gardner St., At Home.
Ricci, Philip R., 81 Dustin St., Electrician Estimator, Anderson Coffey Co., 22 Shawmut St., Boston.
Richmond, Louis, 36 Colborne Rd., Outside Machinist, Boston Naval Shipyard, Charlestown.
Riley, Thomas P., 48 Glenville Av., Waiter, Hotel & Employees Local 34, 184 West Canton St., Boston.
Rooney, James M., 10 Imrie Rd., Insurance Agent, Metropolitan Life Insurance Co., 403 Highland Av., Somerville.
Rosen, Jacob, 18 Bellvista Rd., Bookkeeper, Morris Gordon & Son, Inc., 112 Sudbury St., Boston.
Rosenberg, Max, 100 Brainerd Rd., Taxi Driver, McCann Taxi, Queensberry St., Boston.
Rosenberg, Paul, 78 Kilsyth Rd., Administrative Assistant, Allied Container Corp., 1 Allied Drive, Dedham.
Rosenkranz, Arnold, 26 Glenville Av., Furrier, A. Rosenkranz Furs, 600 Washington St., Boston.
Ross, Florine, 1687 Commonwealth Av., Bookkeeper, First National Bank, 15 Federal St., Boston.
(Husband) Salesman, H. Scheft Co., Lincoln St., Boston.
Rowe, Walter R., 40 Quint Av., Shipper, Phillips Premier Corp., 186 South St., Boston.
Rowley, John W., 7 Lothian Rd., Pressman, Reiss Associates, Inc., Reiss Av., Lowell.
Roy, Alfred J., Jr., 7 Cambridge Ter., Agent, Northeast Air Lines, Logan Airport, Boston.
Rubin, Samuel, 16 Harvard Ter., Sales Manager, Colonial Tanning Co., 195 South St., Boston.
Russell, Joseph C., 121 Mountfort St., Secretary, J. S. Waterman & Sons, Inc., 495 Commonwealth Av., Boston.
Ryan, John J., 84 Gordon St., Operator, MTA, 31 St. James Av., Boston.
Ryan, Stephen R., Jr., 19 Greylock Rd., Shipper, Colten's Linens, 1351 Beacon St., Brookline.

Salidas, Arthur L., 14 Ridgemont St., Collector, MTA, 31 St. James Av., Boston.
Samet, Edward D., 5 Fidelis Way, Post Office Clerk, U. S. Post Office, South Postal Annex, Boston.
Saxe, Irving, 4 Chiswick Rd., Advertising Salesman, Globe Newspaper Co., Morrissey Blvd., Dorchester.
Schneider, Louis, 39 Strathmore Rd., Buyer, Raytheon Co., Seyon St., Waltham.
Scott, Alphonse, 129 Chiswick Rd., Civil Engineer, John Capobianco, 101 Tremont St., Boston.
Seery, Margaret T., 1391 Commonwealth Av., Clerk, The Texas Co., Statler Bldg., Boston.

Ward 21, continued.

Segall, Bernard A., 153 Strathmore Rd., Meat Manager, A. & P. Tea Co., 1486 Tremont St., Roxbury.
Seitz, Frank A., 1160 Commonwealth Av., Guard, American Machine & Foundry Co., 1085 Commonwealth Av., Allston.
Seitz, George A., 23 Aberdeen St., Foreman, Newbury Street Garage, 430 Newbury St., Boston.
Sevieri, Joseph P., 33 Fidelis Way, Snagger, Boston Pattern Works, 595 Pleasant St., Norwood.
Shaughnessy, Andrew J., 800 Beacon St., Salesman, Self Employed, 800 Beacon St., Boston.
Shaw, Ernest W., 11 Greylock Rd., Clerk, Pittsburgh Plate Glass Co., 300 Babcock St., Boston.
Sheiber, Paul, 1880 Commonwealth Av., Salesman, Corona Curtain Mfg. Co., Inc., 169 Bridge St., Cambridge.
Sherwin, David, 321 Summit Av., Taxi Driver, Troy Garage Association, Inc., 24 Mt. Vernon St., Dorchester.
Shoolman, David, 1402 Commonwealth Av., Advertiser, Hoag & Provandie, Inc., 137 Newbury St., Boston.
Shulman, Samuel, 115 Kilsyth Rd., Shipfitter, Bethlehem Steel Co., Quincy.
Siegfreidt, Karle F., 4 Fidelis Way, Bookkeeper, Automotive Devices Co., 75 Brainerd Rd., Allston.
Simmons, Benjamin, 45 Orkney Rd., Sheetmetal worker, Boston Naval Shipyard, Charlestown.
Singer, Louis, 1957 Commonwealth Av., Shoeworker, Green Shoe Co., 690 Harrison Av., Boston.
Sklar, Harry E., 176 Washington St., Printer, Ginn & Co., Statler Bldg., Boston.
Slavin, John A., 205 Kelton St., Carpenter, Kay-Locke, Inc., 32 Allerton St., Roxbury.
Smith, Jack E., 52 Glenville Av., Assembler, Eastern Industries, Inc., 15 Riverdale Av., Newton.
Smith, Joseph R., 7 Scottfield Rd., Newspaper Driver, Circulation Dept., Boston Globe, 135 Morrissey Blvd., Dorchester.
Smith, Maxwell E., 7 Lothian Rd., Shoe Manager, Thomas McAn, 274 Broadway, Chelsea.
Spellman, Bessie, 145 Chiswick Rd., Stitcher, Major's Shoe Co., Somerville. (Husband) Machinist, Red Hed Mfg. Co., 368 Congress St., Boston.
Spillane, John C., 10 Leamington Rd., Agency Manager, Thomas E. Sears, Inc., 31 St. James Av., Boston.
Spurr, Eugene G., 33 Fidelis Way, Bank Clerk, Harvard Trust Co., Cambridge.
Stan, William, 800 Beacon St., Accountant, Statler Hilton Corp., 50 Providence St., Boston.
Steinberg, Barnet, 41 Gordon St., Technician, General R F Fittings, Inc., 702 Beacon St., Boston.
Stern, Rudolph, 80 Gordon St., Clerk, Studio Shop, 557 Boylston St., Boston.

Ward 21, continued.

Streletsky, Maurice, 1355 Commonwealth Av., Theatre Manager, American Theatres Corp., 646 Washington St., Boston.

Strickland, Norman W., 130 St. Mary's St., Trust Officer, National Shawmut Bank, 40 Water St., Boston.

Strong, Dwight S., 71 Mountfort St., Executive, N. E. Citizens Crime Commission, 3 Joy St., Boston.

Sullivan, Mary, 133 Peterborough St., Clerk, First National Bank, 1 Federal St., Boston.

Sullivan, Ralph, 1086 Commonwealth Av., Dispatcher, The Short Line Inc., 404 Fountain St., Providence, R. I.

Sullivan, Sylvester J., 21 Saunders St., Inspector-Foreman, Laboratory for Electronics, 1081 Commonwealth Av., Boston.

Sullivan, William H., 211 Park Dr., Salesman, Sears Roebuck Co., Brookline Av., Boston.

Sutcliffe, William J., 3 Lorraine Ter., Salesman, Pilgrim Laundry, 65 Allerton St., Roxbury.

Swanson, O. Theodore, 201 Kelton St., Executive, Sterling-Swanson Photostats, 230 Boylston St., Boston.

Swartz, Max, 30 Chiswick Rd., Shoe Salesman, H. Scheft Co., 150 Lincoln St., Boston.

Sweeney, Elizabeth M., 1309 Commonwealth Av., Clerk, Aid, Inc., Sudbury.

Sweeney, M. Mildred, 1407 Commonwealth Av., Secretary, Mishara Construction Co., Inc., 353 Washington St., Brighton.

Tarlin, Richard, 101 Lanark Rd., Realtor, Self Employed, 164 Broadway, Somerville.

Thomas, Joseph J., 64 Allston St., Pressman, Greene Mfg. Co., Inc., 24 Prospect St., Brookline.

Thorp, Robert P., 14 Chiswick Rd., Clerk, F. S. Moseley & Co., 50 Congress St., Boston.

Titus, Peter L., 116 Warren St., Salesman, Titus, Inc. (liquor store), 353 Columbus Av., Boston.

Tobin, Helen F., 1444 Commonwealth Av., Clerk, John Hancock Mutual Life Ins. Co., 200 Berkeley St., Boston.

Tobin, Mary J., 6 Barrows St., Office Worker, General Electric Supply, 145 No. Beacon St., Boston.

Tomaszek, Joseph F., 44 Buswell St., Field Representative, AFL-CIO, 73 Tremont St., Boston.

Toohey, Joseph F., 100 Washington St., Salesman, Farley Harvey Co., Kingston St., Boston.

Troy, Edward J., Jr., 18 Pratt St., Truck Driver, California Products Corp., 169 Waverly St., Cambridge.

Troy, John V., Jr., 32 Gordon St., Supervisor, Minneapolis-Honeywell, 40 Life St., Brighton.

Tushin, Aaron, 12 Fidelis Way, Clerk, U. S. Veterans Administration Hospital, 150 So. Huntington Av., Boston.

Ward 21, continued.

Vautier, Maurice R., 18 Medfield St., Mechanical Technician, Avco, 21 Lowell St., Wilmington.
Vytal, Alfred E., 89 Linden St., Editor, Herald-Traveler Corp., 80 Mason St., Boston.

Waxler, Herbert C., 1404 Commonwealth Av., Broker, Commonwealth Real Estate Co., 387 Harvard St., Brookline.
Weiner, Irving, 33 Wilson Pk., Foreman, College Seal & Crest Co., 236A Broadway, Cambridge.
Weinfeld, Murray A., 145 Chiswick Rd., Library Work, Boston Globe, 135 Morrissey Blvd., Dorchester.
Welch, Loretta, 509 Park Dr., Cashier, Sears Roebuck & Co., 201 Brookline Av., Boston.
Welham, Elizabeth M., 1391 Commonwealth Av., Counter Girl, St. Clair's, 110 Milk St., Boston.
Williams, Anna Marie, 833 Beacon St., Secretary, Lahey Clinic, 605 Commonwealth Av., Boston.
Wilson, Daniel J., 9 Farrington Av., Machine Helper, Hinde & Dauch Paper Co., 80 Grove St., Watertown.
Wilson, Peter G., 82 Brainerd Rd., Technical Illustrator, General Communication Co., 677 Beacon St., Boston.
Wilson, William F. D., 1395 Commonwealth Av., Metal Worker, Priggen Steel Buildings Co., 100 Gerard St., Roxbury.
Wilson, William J., 16 Fidelis Way, Pressman, Boston Herald-Traveler Corp., 300 Harrison Av., Boston.
Winther, William, 14 Ashford St., Foreman, Photon, Inc., 58 Charles St., Cambridge.
Wise, Joseph, 19 Claymoss Rd., Manager, Stop & Shop, Inc., 420 D St., South Boston.
Wolf, Sylvia, 1715 Commonwealth Av., Clerk, Sears, Roebuck & Co., 24 Fullerton St., Boston.
(Husband) Salesman, David Sobel, Poplar St., Roslindale.
Woodworth, Robert, Jr., 122A Englewood Av., Spray Painter, Carlton Processing, Inc., 55 Bow St., Somerville.

York, Raymond N., 7 Pomeroy St., Insurance Clerk, New England Power Service Company, 441 Stuart St., Boston.
Young, William G., 19 Saunders St., Mail Handler, U. S. Post Office, South Postal Annex, Boston.

Zagarella, Ralph, 153 Chiswick Rd., Bus Driver, MTA, Park Square Building, Boston.
Zellick, Philip, 47 Nottinghill Rd., Designer, Majestic Furniture Co., 19 Wareham St., Boston.

WARD 22.

Abate, Cesare C., 8 Newcastle Rd., Route Salesman, H. P. Hood & Son, 525 Pleasant St., Watertown.
Abbott, Samuel J., 21 Etna St., Foreman, Boston Woven Hose & Rubber Co., 92 Hampshire St., Cambridge.
Ace, William A., 22 Seattle St., Truck Driver, Boston Naval Shipyard, Charlestown.
Ahern, Walter D., 2 Alcott St., Supervisor, Jordan Marsh Co., Washington St., Boston.
Akins, William, 30 Windom St., Supervisor, Brigham's, Inc., 33 Everett St., Allston.
Albert, Luigi, 11 Turner St., Bricklayer, G. L. Rugo & Sons, Inc., 60 Boylston St., Boston.
Allen, Claire F., 33 Lothrop St., Factory Worker, B. F. Goodrich Co., Nichols Av., Watertown.
Ansourlian, Daniel N., 22 Dighton St., Salesman, General Foods Corp., 480 Sprague St., Dedham.
Aquino, August, 22 Raymond St., Engineer, Bradford Hotel, 275 Tremont St., Boston.
Arena, Anthony, 52 Adamson St., Foreman, The Great Atlantic & Pacific Tea Co., 151 Northern Av., South Boston.

Baccari, Daniel J., 4 Shepard St., Factory Worker, B. F. Goodrich Co., Watertown.
Bandurian, Grigor, 2 Montfern Av., Machinist, Melfore Machine Co., 77 Shirley St., Roxbury.
Banks, Thomas J., Jr., 14 Bothwell Rd., Time Study Man, Rivett Lathe & Grinder, Inc., 18 Riverview Rd., Brighton.
Baum, Harold L., 33 Kirkwood Rd., Office Manager, Gail Enterprises, Inc., 59 Bedford St., Boston.
Baxter, Dorothy A., 112 Hooker St., Housewife.
(Husband) Bailer, Hinde & Dauch Co., 80 Grove St., Watertown.
Beatty, Coleman F., 81 Cresthill Rd., Accountant, Itek Corp., 1603 Trapelo Rd., Waltham.
Beatty, Joseph B., 16 Sparhawk St., Accountant, B. F. Goodrich F. & F. Co., Nichols Av., Watertown.
Beggs, John E., 241 No. Beacon St., Shipper, Hedge & Mattheis Co., 285 Dorchester Av., South Boston.
Bennett, Burton, 45 No. Crescent Circuit, Engineer, Raytheon Co., Foundry Av., Waltham.
Benson, Vigo E., 9 Colerain St., Sign Erector, John Thompson, 39 Brighton Av., Allston.
Bergin, Charles J., 50 Fairbanks St., Foreman, Whiting Milk Co., 260 Washington St., Dorchester.
Bird, Marvin S., 220 Faneuil St., Machinist, Manning, Maxwell & Moore, 65 Grove St., Watertown.

Ward 22, continued.

Blevins, Ralph S., 66 Raymond St., Starter, MTA, 31 St. James Av., Boston.
Boles, Mary T., 43 Presentation Rd., Clerk, Continental Insurance Co., 141 Milk St., Boston.
Borden, Jack, 175 Kenrick St., Route Driver, Boston Record American, 5 Winthrop Sq., Boston.
Borgeson, Arvid N., 186 Franklin St., Maintenanceman, Meredith & Grew, 100 Boylston St., Boston.
Bowen, Millard E., 57 Breck Av., Storekeeper, Northeast Airlines, Inc., 239 Prescott St., East Boston.
Bowers, Maunsel W., 23 West Sorrento St., Clerk, Harvard University, Oxford St., Cambridge.
Boyle, Andrew L., 14 Everett St., Clerk, Town Diner, 600 Mt. Auburn St., Watertown.
Boyle, James, 64 Nonantum St., Pipeman, Boston Consolidated Gas Co., 70 Philips St., Watertown.
Boyle, John M., 35 No. Crescent Circuit, Assistant Buyer, Stop & Shop, Inc., 393 D St., South Boston.
Bracken, Francis M., 20 Riverview Rd., Machinist, Rivett Lathe & Grinder Co., 18 Riverview Rd., Brighton.
Brackett, John T., 17 Matchett St., Engineer, Northrop Corp., 100 Morse St., Norwood.
Bragger, Paul R., 4 Argus Pl., Manager, U. S. Navy Ships Store Service, Navy Exchange, 495 Summer St., Boston.
Breslin, Mary E., 10 Kingsley St., Secretary, N. W. Rice Co., 75 Federal St., Boston.
Briand, Joseph H., 12 Bagnal St., Mechanic, International Harvester Co., 61 No. Beacon St., Brighton.
Briggs, Stedman F., 22 Brooks St., Watchman, International Equipment Co., 1284 Soldiers Field Rd., Brighton.
Brosnahan, William J., Jr., 6 Converse St., Superintendent, Factory Mutual Eng. Div., Norwood.
Brown, John J., Jr., 80 Empire St., Shipper, Helco Electric Supply, 11 Brookline St., Cambridge.
Brown, Robert G., 242 Foster St., Salesman, M. & D. Simon Co., 52 Chauncy St., Boston.
Browne, Catherine R., 28 Duncklee St., Checker, A. & P. Tea Co., 407 Market St., Brighton.
(Husband) Oil Burner Serviceman, Self Employed, 4019 Washington St., Roslindale.
Bryan, Brady L., 140 Franklin St., Mechanic, M. I. T., 77 Massachusetts Av., Cambridge.
Buiting, Joseph B., 85 Faneuil St., Machinist, Perkins Machine Co., Permil Rd., Needham.
Bulmer, Marion F., 7 Hunnewell Av., Biller, Raytheon Co., Waltham.
Burk, Kenneth P., 54 Hobson St., Assistant Manager, National Shawmut Bank, 40 Water St., Boston.
Buxton, Ernest P., 19 Aldie St., Bank Teller, Middlesex County National Bank, Everett.

Ward 22, continued.

Cadigan, Mathilda M., 14 Champney St., Housewife.
(Husband) Printer, City of Boston, 174 North St., Boston.
Cady, James M., 85 Arlington St., Electronic Technician, Bell Telephone Laboratories, 1600 Osgood St., North Andover.
Callahan, William F., 32 Vineland St., Weighing Clerk, Brighton Stockyards Co., Guest St., Brighton.
Campbell, Russell J., 55 Donnybrook Rd., Electronics, Raytheon Mfg. Co., Seyon St., Waltham.
Carmichael, Raymond T., 203 Everett St., Supply Clerk, Boston Edison Co., 182 Tremont St., Boston.
Carroll, William C., 2045 Commonwealth Av., Stockman, Boston Edison Co., 182 Tremont St., Boston.
Casey, John J., 47 Brock St., Engineer, Sylvania Electric, 100 First Av., Waltham.
Caton, Herbert L., Jr., 2 Hefferan St., Plater, College Seal & Crest Co., 236A Broadway, Cambridge.
Chamberlin, June, 17 Bigelow St., Secretary, Harvard University, 10 Divinity Av., Cambridge.
Ciarcia, Joseph P., 61 Dunboy St., Draftsman, W. Chester Browne, 122–128 Arlington St., Boston.
Cicero, Joseph B., 37 Seattle St., Maintenance, Industrial Enameling Corp., 81 Hano St., Allston.
Clark, Malcolm J., 61 Tremont St., Rigger, Boston Naval Shipyard, Charlestown.
Clinton, James F., 9 Parsons St., Operator, MTA, Park Sq., Boston.
Cobb, William V., 127 Bennett St., Buyer, Jones, McDuffee & Stratton Inc., 108 Sudbury St., Boston.
Cocuzzo, Loreto, 8 Chestnut Pl., Auto Mechanic, Elbery Motor Co., Inc., 163 River St., Cambridge.
Cokinos, George L., 7 Denby Rd., Machinist Group Leader, National Pneumatic Co., 125 Amory St., Roxbury.
Cole, Ralph S., 80 Langley Rd., Offset Stripper, Hutcheson Co., Inc., 36 Bromfield St., Boston.
Colomey, Christopher J., 89 Easton St., Machine Operator, B. F. Goodrich Rubber Co., Nichols Av., Watertown.
Concaugh, Albert J., 44 Glencoe St., Truck Driver, Wm. Filene's Sons Co., Needham.
Condon, Andrew J., 27 Holman St., Dispatcher, Boston Albany R.R., 310 Cambridge St., Allston.
Conlon, Brian, 50 Turner St., Gas Fitter, Palmer Russell Co., 1318 Beacon St., Brookline.
Conlon, Thomas K., 15 Elmira St., Operator, MTA, Park Square, Boston.
Connaughton, Mary E., 3 Newcastle Rd., Housewife.
(Husband) Letter Carrier, U. S. Post Office, Newton Highlands.
Connaughton, Paul F., 48 Vineland St., Technician, Minn. Honeywell, 1400 Soldiers Field Rd., Brighton.
Connelly, William V., 42 Hobson St., Manager, American Motor Sales Co., Fifth Av., Needham.
Conroy, Lawrence J., 25 Harriet St., Installer, N. E. Tel. & Tel. Co., 6 Bowdoin Square, Boston.

Ward 22, continued.

Conway, John T., 25 Mapleton St., Accountant, New Eng. Tel. & Tel. Co., 185 Franklin St., Boston.
Cook, Leslie, 110 Hooker St., Laborer, Hinde & Dauch Paper Co., Grove St., Watertown.
Coombs, Edmond L., 95 Union St., Fire Control Mechanic, Boston Naval Shipyard, Charlestown.
Cooper, Joseph L., 50 Brooksdale Rd., Traffic Clerk, Lever Bros. Co., 164 Broadway, Cambridge.
Corliss, Edward, 27 Arden St., Receiver, United Consumers Co., 120 Brookline Av., Boston.
Cosman, Harry W., 52 Hopedale St., Truck Driver, Railway Express, 710 Atlantic Av., Boston.
Coughlin, Foster D., 78 Fairbanks St., Salesman, Ayearst Laboratories, 22 East 40th St., New York, N. Y.
Coughlin, Paul F., 250 No. Beacon St., Maintenance Man, MTA, Park Square Bldg., Boston.
Courtney, Michael, 56 Fairbanks St., Steelworker, John T. Ryerson & Son, 60 Everett St., Allston.
Cronin, John P., 33 Brackett St., Bookkeeper, G. H. Lawless Chev. Co., 879 Washington St., Canton.
Crooks, Donald P., 202 Washington St., Salesman, Jordan Marsh Co., Washington St., Boston.
Cugini, Pasquale J., 7 Leicester St., Electronic Technician, Laboratory for Electronics, Commonwealth Av., Boston.
Cummings, Lawrence F., 15A Parsons St., Maintenance Man., White Motor Co., 930 Commonwealth Av., Brookline.
Curley, Patrick F., 35 Shannon St., Shipper, United Electric Control Co., 85 School St., Watertown.
Cusack, Philip D., 336 No. Harvard St., Pipe Fitter, B. F. Goodrich Co., Nichols Av., Watertown.

Daley, Timothy F., 52 No. Crescent Circuit, General Clerk, Railway Express, 710 Atlantic Av., Boston.
Daly, John J., 4 Rena St., Porter, Harvard University, Cambridge.
Daly, John Joseph, 44 Brackett St., Clerk, National Biscuit Co., 129 Franklin St., Cambridge.
Danner, William E., Jr., 12 Eric Rd., Salesman, Baird & Bartlett Co., 44 Farnsworth St., Boston.
Dargan, Thomas F., 62 Oakland St., Accountant, Raytheon Co., 55 Chapel St., Newton.
Davis, William J., 42 Brooksdale Rd., Salesman, Rossotti Lithograph Co., 148 State St., Boston.
Dean, Margaret T., 2 Chestnut Hill Av., Switchboard Operator, Laboratory for Electronics, 1079 Commonwealth Av., Boston.
Delaney, John F., Jr., 56 Harriet St., Foreman, N. E. Tel. & Tel. Co., 426 Belgrade Av., West Roxbury.
Dembro, Leon A., 45 Lane Pk., Salesman, Jordan Marsh Co., Washington St., Boston.
Desmond, Daniel J., 15 Antwerp St., Telephone Man, Western Electric Co., 705 Mt. Auburn St., Watertown.

Ward 22, continued.

DiGesse, Edward J., 37 Arden St., Dry Cleaning, Service Y Cleansers, 560 Harrison Av., Boston.

DiGesse, Rita, 326 No. Harvard St., Cashier, Gorin Stores, Inc., 579 Massachusetts Av., Cambridge.

Diggins, James J., 36 Surrey St., Operator, M.T.A., 31 St. James Av., Boston.

DiMatteo, Armando B., 42 Matchett St., Bartender, Tallino's Restaurant, Inc., Chestnut Hill, Brookline.

Dimick, Chester A., 11 Kingsley St., Supervisor, Bridge and Building Department, New York Central Railroad Co., Union Station, Springfield.

Dinerman, Samuel B., 18 Wiltshire Rd., Manager, Boston Liquor, Inc., 1681 Washington St., Boston.

Doherty, Andrew J., 28 Justin Rd., Accounting Assistant, Boston Post Office, Federal Building, Boston.

Doherty, James D., 9 Bennett St., Welder, Boston Naval Shipyard, Charlestown.

Donahue, Joseph A., Jr., 22 Westford St., Bartender, Keane's Restaurant, 1254 Boylston St., Boston.

Donnellan, Frank J., 5 Radnor Rd., Salesman, Leopold Morse Co., 137 Washington St., Boston.

Donoghue, John, 30 Bigelow St., Assistant Engineer, Cambridge Electric Light, 265 First St., Cambridge.

Donovan, Daniel J., 24 Duncklee St., Salesman, P. T. Rohm, Inc., 353 Cambridge St., Allston.

Donovan, Edward J., 10 Menlo St., Shipper, United Consumers, Inc., 120 Brookline Av., Boston.

Dorsey, Francis J., 51 Langley Rd., Mechanic, Boston Naval Shipyard, Charlestown.

Dougan, John T., 24 Raymond St., Assistant Manager, Elm Farm Foods, 600 Columbia Rd., Dorchester.

Downey, George J., 49 Saybrook St., Television Technician, R. C. A. Service Co., 48 Cummington St., Boston.

Doyle, Daniel P., 239 Cambridge St., Bookbinder, Riverside Press, Memorial Drive, Cambridge.

Doyle, Joseph B., 1 Monto Pl., Caretaker, Harvard University, Cambridge.

Driscoll, Henry R., 225 Parsons St., Letter Carrier, U. S. Post Office Dept., Brighton.

Duffy, George E., 284 No. Beacon St., Engineer, N. E. Tel. & Tel. Co., 20 Wirt St., Brighton.

Duffy, Neil F., 47 Turner St., Truck Driver, Boston Gas Co., 100 Arlington St., Boston.

Duggan, Gerard A., 31 Willoughby St., Repairman, N. E. Tel. & Tel. Co., 8 Harrison Av., Boston.

Dunn, David J., 87 Dunboy St., Accountant, Polaroid Corp., Waltham.

Dunn, James C., 5 Harriet St., Lineman, N. E. Tel. & Tel. Co., 20 Wirt St., Brighton.

Ward 22, continued.

Dyer, Marguerite E., 7 Converse St., Beautician, Corriane Lee, 404 Harvard St., Brookline.
(Husband) Maintenanceman, N. E. Tel. & Tel. Co., Washington St., Newtonville.
Dzialo, Henry J., 6 Mansfield St., Bookbinder, Houghton Mifflin, Cambridge St., Cambridge.

Egan, William J., 34 Bentley St., Bartender, City Hall Grill, 615 Main St., Waltham.
Ellegood, Howard A., 64 Aldie St., Foreman, U. B. S. Chemical Co., 491 Main St., Cambridge.
Ernest, Paul, 307 Foster St., Assistant Manager, Enterprise Stores, Inc., 1050 Commonwealth Av., Boston.

Fagan, Joseph S., 35 Antwerp St., Rubber Worker, Hood Rubber Co., Nichols Av., Watertown.
Falabella, Louis P., 488 Washington St., Assistant Buyer, R. H. Stearns Co., 140 Tremont St., Boston.
Faldetta, Frank James, 89 Turner St., Printer, Accounting Supply Mfg. Co., 375 Broadway, Boston.
Fallon, James, 87 Litchfield St., Agent, MTA, St. James Av., Boston.
Faria, Joseph A., 2 Menlo St., Machinist, W. O. White & Sons, Inc., 178 Atlantic Av., Boston.
Farrell, Mary J., 74 Surrey St., Nurse's Aide, St. Elizabeth's Hospital, Brighton.
(Husband) Custodian, School Department, Boston.
Fenton, Harry P., Jr., 4 Litchfield St., Truck Driver, Metropolitan Pipe & Supply Co., 145 Broadway, Cambridge.
Ferretti, Leo J., 32 Mapleton St., Manager, A. & P. Tea Co., 530 Atlantic Av., Boston.
Finn, Joseph C., 6 Fern St., Storekeeper, Commonwealth of Massachusetts, Room 2, State House, Boston.
Finn, Patricia A., 30 Hobson St., Bookkeeper, National Biscuit Co., 190 Albany St., Cambridge.
Flagg, Rubert W., 16 Leicester St., Salesman, George G. Marquis, 384 Washington St., Brighton.
Flaherty, Anne K., 12 Electric Av., Coil Winder, Minneapolis-Honeywell, 40 Life St., Brighton.
(Husband) Truck Driver, Judson L. Thompson Mfg. Co., Sawyer Rd., Waltham.
Flaherty, James, 35 Langley Rd., Stockman, W. T. Grant Co., 395 Washington St., Boston.
Flaherty, Joseph A., 12 Sparhawk St., Clerk, Jordan Marsh Co., Washington St., Boston.
Flanagan, Edward T., 56 Chestnut Hill Av., Technician, Ewen Knight Corp., Pine and Oak Sts., Natick.
Floyd, Leonard J., 11 Chestnut Hill Av., Post Office Clerk, Brighton Station, 422 Washington St., Brighton.

Ward 22, continued.

Flynn, George H., 82 Cresthill Rd., Postal Clerk, U. S. Post Office, 1295 Beacon St., Brookline.
Flynn, Maurice F., 31 Brackett St., Laborer, National Cons. Co., Washington St., Somerville.
Foley, Catherine M., 21 Fairbanks St., Secretary, N. E. Power Service Co., 441 Stuart St., Boston.
Foley, John P., 30 Dickinson Rd., Bartender, J. J. Foley Cafe, Inc., 117 Dover St., Boston.
Foley, Louis, 20 Riverview Rd., Assembler, Rivett Lathe & Grinder Co., 18 Riverview Rd., Brighton.
Ford, Paul J., 24 Donnybrook Rd., Supervisor, John Hancock Ins. Co., 200 Berkeley St., Boston.
Fortier, George H., 19 Falkland St., Operator, MTA, 31 St. James Av., Boston.
Foynes, James W. N., 39 Elmira St., Printer, Boston American, 5 Winthrop Sq., Boston.
Frank, Willard A., 63 Easton St., Lift Operator, Sears and Roebuck, Foley St., Somerville.
Frasso, Angelo J., 180 Franklin St., Packer, Campbell & Hall, 989 Commonwealth Av., Boston.
Fuller, Frank L., 1 Shepard Pl., Sample Expeditor, B. F. Goodrich Co., Watertown.

Gallagher, Mary A., 6 Bennett St., Secretary, Massachusetts Hospital Service, Inc., 133 Federal St., Boston.
Gately, William J., 56 So. Waverly St., Repairman, National Cash Register Co., 537 Commonwealth Av., Boston.
Geiger, Charles C., 169 Cambridge St., Correspondent, Continental Can Co., 70 Fawcett St., Cambridge.
Gianatiempo, Estelle, 4 Atkins St., Clerk, John Hancock Mutual Life Ins. Co., 200 Berkeley St., Boston.
Gibbons, Patrick, 46 Bayard St., Assistant Grocery Manager, First National Stores, 1199 Walnut St., Newton.
Gilbertson, Charles I., 21 Donnybrook Rd., Salesman, H. P. Hood & Sons, 525 Pleasant St., Watertown.
Gilboy, Alice L., 2 Allen Rd., Waitress, Angeline Anagnos, 242 Washington St., Newton.
Gilchrist, Henry E., 189 Cambridge St., Carpenter, Self Employed, 189 Cambridge St., Brighton.
Gill, Joseph A., 73 Leicester St., Personnel Manager, Sylvania Electric Products, Inc., 71 Loring Av., Salem.
Giordano, Philip J., 6 Chestnut Pl., Pressman, Hood Rubber Co., Watertown.
Glazier, Frank J., 42 Dustin St., Teller, First National Bank, 180 Milk St., Boston.
Golden, James T., 12 Hopedale St., Salesman, Corn Products Sales Co., 323 Winter St., Waltham.
Gray, Samuel H., 14 Aldie St., Manager, Gray Market, Inc., 616 Washington St., Brighton.

Ward 22, continued.

Green, Charles J., 47 Mansfield St., Machinist, Boston Naval Shipyard, Charlestown.
Greim, John R., 6 Brooksdale Rd., Press Clerk, Record-American, 5 Winthrop Sq., Boston.
Griffin, Jean, 97 Hooker St., Housewife.
(Husband) Machinist, Licontrol, Pleasant St., Watertown.
Griffin, Mary W., 62 Raymond St., Operator, Walworth Co., 1515 Washington St., South Braintree.
Grinham, James L., Rear 8 Winship St., Meat Cutter, First National Stores, Winter Hill, Somerville.

Halligan, James E., 59 Aldie St., Engineer, W. J. Fallon, 34 Norfolk Av., Roxbury.
Hannon, William J., 5 Dickinson Rd., Floor Finisher, Self Employed, 5 Dickinson Rd., Brighton.
Hanright, Evelyn, 33 Montcalm Av., Housewife.
(Husband) Machine Operator, Manning, Maxwell & Moore, Grove St., Watertown.
Hantis, George A., 20 Coolidge Rd., Warehouseman, Sears Roebuck & Co., 115 Cambridge St., Allston.
Harmon, Roy V., Jr., 57 Litchfield St., Drill Press Operator, New England Spun Silk Co., 342 Western Av., Brighton.
Harrington, Frederick J., 45 Hopedale St., Truck Driver, Railway Express Agency, 710 Atlantic Av., Boston.
Harris, Francis P., 67 Montcalm Av., Switchman, N. E. Tel. & Tel. Co., 787 Washington St., Newtonville.
Hartigan, Patrick J., 10 Holman St., Operating Engineer, Harvard University, Cambridge.
Harvey, Francis B., 88 Glencoe St., Car Cleaner, MTA, 31 St. James Av., Boston.
Hastings, Francis G., 62 Aldie St., Truckdriver, Adley Express Co., 67 Smith Pl., Cambridge.
Hawkins, Michael B., 2 Eric Rd., Bulk Plant Man, Socony Mobil Oil Co., 445 Chelsea St., East Boston.
Hayes, Joseph F., 11 Greycliff Rd., Electronic Technician, Ewen Knight Corp., 206 A St., Needham.
Hayes, Lawrence H., 2051 Commonwealth Av., Clerk, U. S. Post Office, Boston.
Hayes, Thomas F., 109 Brooks St., Firefighter (retired), Fire Dept., Boston.
Herrick, Adah W., 185 Chestnut Hill Av., Secretary, Gulf Oil Corp., 31 St. James Av., Boston.
Higdon, Gilbert, 18 Bothwell Rd., Receiver, Reece Corp., 200 Prospect St., Waltham.
Hill, William P., 53 Bennett St., Shop Foreman, Abbott Motor Trans. Inc., 201 Brookline St., Cambridge.
Hinckley, Thomas W., 164 Faneuil St., Testman, New England Telephone & Telegraph Co., 8 Harrison Av., Boston.

Ward 22, continued.

Hobson, Richard, 72 Raymond St., Millwright, Raytheon Manufacturing Co., 150 California St., Newton.
Hoffenberg, Hyman E., 15 Surrey St., Mail Messenger, First National Bank of Boston, 67 Milk St., Boston.
Hoffman, Bernard G., 51 Faneuil St., Machinist, Minneapolis-Hunnewell Co., Life St., Brighton.
Hogan, William F., 62 Brock St., Repairman, MTA, Park Square, Boston.
Hollis, Terry G., 2 Aldie St., Supervisor, Mass. Hospital Service Inc., 38 Chauncy St., Boston.
Holton, William E., 34 Waverly St., Rope Maker, Boston Naval Shipyard, Charlestown.
Homan, Conrad A., 48 Aldie St., Steel Mill Worker, Thompson Wire Co., Mildred Av., Mattapan.
Hopkins, Joseph H. J., 2 Eric Rd., Superintendent, Boston Post Office, Boston.
Hopkins, Thomas W., 81 Faneuil St., Letter Carrier, U. S. Post Office Dept., Brookline.
Houlihan, James P., 94 Arlington St., Office Manager, Raybond Electronics Inc., 66 Needham St., Newton.

Igoe, Julia E., 26 Winship St., Tel. Operator, New Eng Tel. & Tel. Co., 41 Belvidere St., Boston.

Jameson, Robert E., 5 Foster St., Manager, David Buttrick Co., 30 Mill St., Arlington.
Jennette, Harold R., 36 Antwerp St., Clerk, N.Y., N.H. & H RR., Summer St., Boston.
Johnson, Michael, 122 Bennett St., Manager, Ripley Clothes, 620 Washington St., Boston.
Johnson, Robert, 125 Nonantum St., Maintenance Carpenter, Doble Engineering Co., 32 Locust St., Belmont.
Johnson, Robert M., 18 Stadium Pl., Stock Clerk, Harvard University, Harvard Square, Cambridge.
Joyce, Thomas J., 7 Morrow Rd., Plumbing Estimator, James A. Cotter Co., 52 Wareham St., Boston.
Jundzil, Sophie V., 12 Easton St., Book Binder, Houghton-Mifflin & Co., 840 Memorial Drive, Cambridge.

Kahn, David, 90 Foster St., Cabinetmaker, Mass. Lumber Co., Post Rd., Sudbury.
Kales, Maurice H., 60 Greycliff Rd., Shipper, West End & Hub Spring Co., 100 Ruggles St., Roxbury.
Keady, Helen T., 74 Hano St., Diffusion Specialist (Elec.), Raytheon Mfg. Co., California St., Newton.
Keady, Thomas J., 76 Hano St., Motorman, MTA, 31 St. James Av., Boston.
Kean, Mary Helen, 14 Rushmore St., Secretary, Boston Insurance Co., 87 Kilby St., Boston.

Ward 22, continued.

Kearney, Bernard A., 44 Bayard St., Service Man, Boston Gas Co., 100 Arlington St., Boston.
Kelley, Joseph V., 64 Murdock St., Elevator Operator, Y.W.C.A., Clarendon St., Boston.
Kelly, James E., 28 Burton St., Office Manager, Finton J. Phelan, 945 Little Building, Boston.
Kiddie, Robert S., 61 Coolidge Rd., Truck Driver, Cambridge Trucking Co., Inc., 8 Bell Ct., Cambridge.
Kilcommins, Owen, 36 Bigelow St., Maintenance Man, Sears Roebuck & Co., 201 Brookline Av., Boston.
Killilea, Earl L., 5 Sparhawk St., Administrative Assistant, Raytheon Co., Boston Post Rd., Sudbury.
Kitterick, James M., 82 Elmira St., Operator, MTA, Park Square Bldg., Boston.
Kramer, Donald, 53 Coolidge Rd., Valve Assembler & Tester, Clifford Mfg., Div. of Standard Thompson Corp., Grove Street, Waltham.
Kubilis, Charles, 61 Faneuil St., Clerk, The Great A. & P. Tea Co., 207 Market St., Brighton.
Kunerth, George W., 81 Arlington St., Warehouseman, Boston Naval Shipyard, Charlestown.

Lacey, Donald G., 47 Newcastle Rd., Shipper, H. P. Hood & Sons, 500 Rutherford Av., Charlestown.
LaFarge, Leo J., 56 Mapleton St., Operator, MTA, 31 St. James Av., Boston.
Lambe, Joseph F., 19 Litchfield St., Rubber Worker, Hood Rubber Co., Watertown.
Lawless, James M., 12 Justin Rd., Salesman, Adams Chapman Co., 37 North Market St., Boston.
LeBlanc, Robert Y., 20 Kelley Ct., Repairman, Western Electric Co., 705 Mt. Auburn St., Watertown.
Legee, Doris E., 16 Chestnut Hill Av., Lab. Tech., Laboratory for Electronics, 1079 Commonwealth Av., Boston.
Leonard, Robert T., 270 North Beacon St., Garageman, Boston Gas Co., 100 Arlington St., Boston.
Lewis, Henry A., 57 Hooker St., Postal Clerk, U. S. Post Office, South Station, Boston.
Lewis, John J., 8 Arden St., Boilermaker, Eastern Gas & Fuel Asso., Everett.
Lombard, Albert, 57 Bostonia Av., Foreman, Seven Oaks Dairy, 21 Garfield Av., Somerville.
Lombardi, Loreto, 4 Academy Hill Rd., Engineer, Technical Research Group Inc., 9 Union Sq., Somerville.
Long, Garnett D., 80 Adamson St., Letter Carrier, U. S. Post Office, Water St., Boston.
Long, Mary L., 189 Chestnut Hill Av., Telephone Operator, N. E. Tel. & Tel., 6 Bowdoin Sq., Boston.
(Husband) Machine Operator, Walworth Co., Washington St., Braintree.

Ward 22, continued.

Lowenberg, Emma Mary, 4 Royal St., Steward's Assistant, Sharaf's Inc., 125 Broadway, Boston.
Lynch, Thomas J., 21 Oak Square Av., Driver, Redd Fuel Co., Inc., 487 Washington St., Brighton.
Lyons, Lawrence J., 44 Presentation Rd., Supv. Marketing Research, Gulf Oil Corp., 31 St. James Av., Boston.

McAleer, Robert E., 41 Gardena St., Clerk, Allied Chemical Corp., 150 Causeway St., Boston.
McBride, John E., 83 Etna St., Dispatcher, Hemingway Bros., 32 Chesterton St., Boston.
McCain, Frederick F., 24 Murdock St., Postal Worker, U. S. Post Office, Boston.
McCall, John E., 119 Franklin St., Shipper, Harvard University, 8 Everett St., Cambridge.
McCarthy, John P., 158 North Harvard St., Troubleman, Boston Edison Co., 39 Boylston St., Boston.
McCarty, Joseph, 10 Harvium Rd., Mail Handler, U. S. Post Office, Fargo St., Boston.
McClanahan, Warren L., 56 Matchett St., Clerk, Boston Edison Co., 39 Boylston St., Boston.
McCrystal, Henry P., 69 Franklin St., Machinist, New York Central Railroad, Cambridge St., Allston.
McDaid, Rose, 11A Bayard St., Housewife.
(Husband) Stationary Fireman, Boston Housing Auth., Boston.
McDonald, Francis B., 76 Elmira St., Press Operator, Gamewell Co., Chestnut St., Newton Upper Falls.
MacDonald, Michael J., 11 Willoughby St., Salesman, H. P. Hood & Sons, 40 Lake St., Somerville.
McEleney, Edward P., 18 Morrow Rd., Electrician, Arthur Sewell Elec. Cont., Norwell.
McGee, James C., 143 Brooks St., Clerk, The Pullman Co., South Station, Boston.
McGowan, Francis V., 129 Faneuil St., Cable Splicer, Boston Edison Co., 179 Tremont St., Boston.
McGurk, Gordon V., 441 Cambridge St., Shipper, Old Colony Packing Co., 980 Massachusetts Av., Boston.
McKay, James R., 37 Hopedale St., Steamfitter, Eugene Ricciardelli, 856 Salem St., Lynnfield.
McKenna, Patrick E., 90 Perthshire Rd., Metallurgist, U. S. Steel, 176 Lincoln St., Allston.
McKernan, Peter, 28 Sanderson Pl., Mechanic, Gen. Motors Truck & Coach, 103 North Beacon St., Brighton.
Mackerron, Angus, 62 Antwerp St., Monotype Machinist, Houghton Mifflin Co., Riverside Press, 840 Memorial Drive, Cambridge.
McKinney, Joseph C., 83 Parsons St., Telephone Installer, New England Tel. & Tel. Co., 41 Belvidere St., Boston.
MacKinnon, Neil Malcolm, 11 Brackett St., Rubber Worker, B. F. Goodrich, Watertown.

Ward 22, continued.

McMahon, Arthur T., 4 Montcalm Av., Manager, John J. McMahon Cafe Inc., 396 Market St., Brighton.
McMahon, Patrick J., Jr., 17 Holman St., Testman, N. E. Tel. & Tel. Co., 8 Harrison Av., Boston.
McMullen, John R., 58 Tremont St., Maintenanceman, N. E. Tel. & Tel., Co., 185 Franklin St., Boston.
McNabb, James A., 130 Lake St., Telephone Worker, N. E. Tel. & Tel. Co., 245 State St., Boston.
McNamara, John J., 46 Embassy Rd., Teller, Second Bank-State St. Trust Co., Congress St., Boston.
MacPhail, John Hector, 193 Cambridge St., Carpenter, G. W. Roycroft, 26 Davis Av., Brookline.
Madigan, Henry J. P., 457 Cambridge St., Clerk, New York Central Railroad, Allston.
Maguire, Thomas H., 56 Henshaw St., Truck Driver, Servend, High St., Waltham.
Mahoney, Elizabeth M., 133A Nonantum St., Saleswoman, W. T. Grant Co., 395 Washington St., Boston.
(Husband) Longshoreman, Various Stevedores, Boston.
Mahoney, William J., 16 Langley Rd., Underwriter, John Hancock Life Ins. Co., 200 Berkeley St., Boston.
Manning, James J., Jr., 4 Alcott St., Pressman, Boston Globe, Morrissey Blvd., Boston.
March, George Harold, 34 Raymond St., Elevator Mechanic, U. S. Post Office, South Postal, Boston.
Marry, George, 37 Atkins St., Fisherman, New Star, 6 Long Wharf, Boston.
Marshall, John R., 6 Windom St., Seaman, Seafarers Int. Union, 675 Fourth Av., Brooklyn, New York.
Martin, Ronald W., 40 Turner St., Contract Administrator, Raytheon Co., 225 Crescent St., Waltham.
Massey, George H. W., 157 Western Av., Electrician, Boston Naval Shipyard, Charlestown.
Mattos, Donald H., 89 Easton St., Cabinet Maker, Boston Milling Co., 26 Ericsson St., Dorchester.
Mazer, Israel J., 289 Foster St., Serviceman, General Electric, 3960 Mystic Valley Pkwy., Medford.
Meikle, James M., 80 Fairbanks St., Baker, Dorothy Muriel, 33 Everett St., Allston.
Mercer, Wilfred M., 36 Bostonia Av., Shipfitter, Boston Naval Shipyard, Charlestown.
Meyers, Catherine, 218 Foster St., Bookkeeper, Studio Shop, 557 Boylston St., Boston.
(Husband) Packer, Wm. Underwood Co., Red Devil Lane, Watertown.
Miller, James A., 45 North Beacon St., Store Manager, Thomas E. Hogan, Inc., Washington St., Woburn.
Miscowski, Edmund L., 30 Lincoln St., Foreman, Polaroid Co., Cambridge.
Molway, Herbert N., 6 Lake St., Stationary Engineer, Hinds Laundry Co., 50 Washington St., Brookline.

Ward 22, continued.

Monahan, Thomas F., 40 Mapleton St., Manager, F. W. Woolworth Co., 425 Market St., Brighton.

Montanari, Raphael E., 79 Etna St., Engineer, Raytheon Co., Foundry Av., Waltham.

Montgomery, James E., 77 Harriet St., Clerk, Moore-McCormack Lines, Inc., 20 Broad St., Boston.

Mooradian, Michael, 67 North Crescent Circuit, Sales Engineer, Seaporcel Metals, Inc., 419 Boylston St., Boston.

Morrin, Raymond A., 39 South Waverly St., Salesman, John J. Hanrahan, 1 Rugg Rd., Allston.

Morrison, Margaret F., 54 Bostonia Av., Executive Secretary, Raytheon Co., 173 Needham St., Newton Upper Falls.

Mottola, Albert F., 277 Everett St., Barber, White Star Barber Shop, 746 Cambridge St., Cambridge.

Moulaison, Edward J., 8 Lawrence Pl., Truck Driver, Metropolitan Storage Warehouse Co., 134 Massachusetts Av., Cambridge.

Mullin, Leo J., 12 Clevemont Av., Machine Laster, Hood Rubber Co., Bigelow Av., Watertown.

Murphy, James, 3 Menlo St., Laborer, Antonellis, 15 Sparhawk St., Brighton.

Murray, James L., 52 Mansfield St., Stock Clerk, W. S. Baird, 33 University Rd., Cambridge.

Murray, Joseph P., 39 Glenmont Rd., Accountant, Trustees of Boston College, 140 Commonwealth Av., Newton.

Nalbandian, Haig S., 36 South Crescent Circuit, Engineer, Bethlehem Steel Co., 97 East Howard St., Quincy.

Neal, Jasper S., 8 Seattle St., Baler, Riverside Press, 840 Memorial Drive, Cambridge.

Neary, Edward J., 9 Mapleton St., Cabinet Maker, H. Sacks & Sons, 155 Harvard St., Brookline.

Nesson, Israel, 25 Gerald Rd., Engineer, Keystone Camera Co., Hallet Sq., Boston.

Newman, Evelyn, 2003 Commonwealth Av., Clerk, Barron's Publishing Co., 388 Newbury St., Boston.

Nicholson, Mary, 15 Mackin St., Repairer, Wm. Filene's Sons Co., Washington St., Boston.
(Husband) Mechanic, Firestone Tire Co., Gainsborough St., Boston.

Noseworthy, Lillian E., 28 Westford St., Clerk, Baird-Atomic, Inc., 33 University Rd., Cambridge.
(Husband) Mechanic, Esso Service Station, Brookline Village.

Nutile, Walter W., 7 Hooker St., Repairman, General Electric Co., 1040 Commonwealth Av., Boston.

Nyman, O. Wilko, 30 Hano St., Chauffeur, John Druker, 50 State St., Boston.

O'Connell, Eleanor, 141 Arlington St., Clerk Typist, Schlitz Distributing Co., 77 Guest St., Boston.

Ward 22, continued.

O'Connell, John D., 81 Beechcroft St., Assistant Engineer, Raytheon Mfg. Co., 52 Winter St., Waltham.
O'Donnell, William J., 461 Washington St., Foreman, U. S. Steel Supply Div., 176 Lincoln St., Allston.
O'Hara, John H., 19 Oliva Rd., Clerk, Stop & Shop, Inc., Centre St., Jamaica Plain.
O'Keefe, William C., 62 Donnybrook Rd., Foreman, Cuneo Press of New England, 215 First St., Cambridge.
O'Keeffe, Albert J., 8 Nonantum St., Postal Clerk, U. S. Post Office, Brighton.
O'Keeffe, Daniel, 85 Mapleton St., Postal Clerk, U. S. Post Office, Cambridge.
O'Leary, John J., 68 Hano St., Brakeman, Boston & Albany Railroad, Beacon Pk., Boston.
Oliver, Percy W., 38 Bostonia Av., Shipfitter, Boston Naval Shipyard, Boston.
O'Mara, Charles J., Jr., 41 Mt. Vernon St., Clerk, Shuron Optical Co., 333 Washington St., Boston.
Operach, Stephen J., 48 Glencoe St., Electronic Technician, Raytheon Co., Willow St., Waltham.
Oster, John F., 5 Aldie St., Clerk, Veterans Administration, 17 Court St., Boston.

Palci, Louise Raia, 85 Academy Hill Rd., Clerk, Raia Transportation Co., Inc., 39 Park St., Charlestown.
(Husband) Painter, H. J. McDonald, 35 Bradford Rd., Watertown.
Papadopolos, George N., 42 Tremont St., Clerk, John Hancock Ins. Co., 200 Berkeley St., Boston.
Parma, Antonio J., 9 Platt Rd., Assistant Shipper, E. I. Dupont & Co., Inc., 50 North Broadway, Rumford, Rhode Island.
Peach, Stanley E., 72 Easton St., Asst. Foreman, Ark-Les Switch Corp., 51 Water St., Watertown.
Pellegrini, Louis, 37 Eastburn St., Laborer, M. D. C., State House, Boston.
Pembroke, Thomas P., 74 Hunnewell Av., Clerk, U. S. Post Office, So. Postal Annex, Boston.
Perdigao, Manuel F., 65 No. Crescent Circuit, Chemist, Godfrey L. Cabot, Inc., 38 Memorial Drive, Cambridge.
Phillips, Harold L., 43 South St., Electrical Engineer, Boston Naval Shipyard, Charlestown.
Philpott, John S., 41 Coolidge Rd., Salesman, General Baking Co., 62 Bunker Hill St., Charlestown.
Pio, Anna T., 17 Hooker St., Housewife.
(Husband) Engineer, Trimount Bituminous Prod., 1040 Parkway, Everett.
Pivar, Edmund Anthony, 481 Washington St., Inspector, Standard Thomson, 152 Grove St., Waltham.
Poirier, Joseph A., 30 Aldie St., Inspector, Boston Edison Co., 1165 Mass. Av., Boston.

Ward 22, continued.

Potosky, Murray, 44 Lane Park, Proprietor, M & H Delicatessen, Inc., 1134 Beacon St., Newton.
Power, Leo J., 14 Adair Rd., Machine Operator, Laboratory for Electronics, 1079 Commonwealth Av., Boston.
Pyykkonen, Paul, 77 Franklin St., Machinist, Cryovac Equipment Div., 149 Sidney St., Cambridge.

Quigley, Thomas G., 9 Haskell St., Shipper, American Cyanamid Co., 1055 Commonwealth Av., Boston.
Quinlan, Kenneth P., 240 Washington St., Chemist, U. S. Air Force, Bedford.
Quinn, Joseph H., 78 Presentation Rd., Engineer, Swift & Co., 174 Somerville Av., Somerville.
Quinn, Thomas R., 264 Market St., Purchasing Agent, Spencer-Kennedy Lab., Inc., 1320 Soldiers Field Rd., Brighton.

Rafferty, William A., 4 Athol St., Bartender, Charles McIsaac, 255 Western Av., Allston.
Redmond, James J., 46 Vineland St., Elevator Operator, First National Bank, 67 Milk St., Boston.
Reen, John F., 90 Harriet St., Molder, Dorchester Brass & Aluminum Co., 1550 River St., Hyde Park.
Reilly, Edward D., 41 Aldie St., Salesman, Boston Gas Co., 100 Arlington St., Boston.
Repta, Helen F., 74 Aldie St., Supervisor, Sears Roebuck, Brookline Av., Boston.
Robertshaw, Arthur S., 22 Newton St., Salesman, Schramm Inc., West Chester, Pennsylvania.
Rogers, Margaret A., 123 Bennett St., Secretary, N. E. Tel. & Tel. Co., 50 Oliver St., Boston.
(Husband) Salesman, Hahn Packaging & Paper Co., 31 Smith Place, Cambridge.
Rosen, William J., 19 Bennett St., Starter, MTA, 31 St. James Av., Boston.
Roubian, Charles, 232 Lake St., Salesman, Sportcraft Co., 101 Morse St., Watertown.
Rufo, Anthony J., 60 Henshaw St., Curb Setter, Alfio Construction Co., Inc., 108 Tremont St., Brighton.
Rufo, Barney A., 28 Winship St., Carpenter, A. W. Hastings, 373 Highland Av., Somerville.
Ryan, George E., 46 Matchett St., Newspaper Man, The Pilot, 49 Franklin St., Boston.

Salvucci, Anthony J., 272 Market St., Curb Setter, Loreto Cedrone, Eastburn St., Brighton.
Samaras, Paul J., 45 Harriet St., Airline Mechanic, American Airlines, 100 Park Av., New York.
Savignano, Fred, 134 Franklin St., Mail Handler, U. S. Post Office, So. Postal Annex, Boston.

Ward 22, continued.

Scanlon, James P., Jr., 12 Oak Square Av., Produce Clerk, Great A & P Tea Co., Atlantic Av., Boston.
Schroeder, Francis U., 10 Aldie St., Superintendent, B. F. Goodrich Footwear & Flooring Co., Nichols Av., Watertown.
Scrufutis, William, 91 Academy Hill Rd., Salesman, Table Talk Pastry Co., 12 Griggs St., Allston.
Shapiro, Louis, 4 Platt Rd., Clerk, U. S. Army, Boston Subsector Command, Army Base, Boston.
Shapiro, Morris, 299 Foster St., Salesman, Affiliated Publishers, Inc., 630 5th Av., New York.
Shaw, Myrick A., 64 Etna St., Stock Clerk, Sears Roebuck Co., 201 Brookline Av., Boston.
Shea, Edward T., 61 Faneuil St., Machinist, N. E. Medical Center, 37 Bennet St., Boston.
Skehan, John J., Jr., 51 Presentation Rd., Salesman, Independent Chair Co., 12 Corporation Way, Medford.
Smith, Joseph P., 5 Bigelow St., Methods Engineer, Raytheon Mfg. Co., Willow St., Waltham.
Smolinsky, John D., 10 Fairbanks St., Asst. Manager, Bookkeeping Dept., State St. Bank & Trust Co., 11 Franklin St., Boston.
Solferino, Salvatore, 88 Gardena St., Welder, G. W. Greer, Wilmington, Mass.
Somerville, Murray L., 164 Brayton Rd., Electronic Technician, Mass. Inst. of Technology, 68 Albany St., Cambridge.
Stahl, Clay H., 27 Waverly St., Repairman, N. E. Tel. & Tel. Co., 50 Oliver St., Boston.
Stenson, John J., 40 Burton St., Foreman, B. F. Goodrich, Nichols Av., Watertown.
Stevens, Donald R., 383 Faneuil St., Plumber, George S. Patey & Sons, Graham Ter., West Roxbury.
Stewart, James H., 16 Bayard St., Salesman, Edw. E. Tower Co., 130 North Beacon St., Brighton.
Stone, Mary M., 19 Burton St., Supervisor, N. E. Tel. & Tel. Co., 8 Harrison Av., Boston.
(Husband) Telephone Worker, N. E. Tel. & Tel. Co., Medford St., Arlington.
Strout, Harold A., 300 Faneuil St., Salesman, John E. Cain Co., 692 Massachusetts Av., Cambridge.
Suarez, Jose, 243 Cambridge St., Chef, Harvard University, Cambridge.
Subilosky, John, 15 Vineland St., Manager, Ben Slawsby, 8 Lincoln St., Brighton.
Sullivan, Edmund F., 153 Market St., Clerk, U. S. Post Office, South Postal Annex, Boston.
Sullivan, Joseph, 587 Washington St., Truck Driver, Coca Cola Co., 400 Soldiers Field Rd., Brighton.
Sullivan, Patrick J., 104 Goodenough St., Splicing Foreman, N. E. Tel. & Tel. Co., 20 Wirt St., Brighton.
Sullivan, Thomas S., 81 Turner St., Technician, Sylvania Electric, 100 First Av., Waltham.

Ward 22, continued.

Sullivan, Timothy, 1 Raymond St., Special Officer, John Hancock Mutual Life Ins. Co., 200 Berkeley St., Boston.
Sullivan, Vincent R., 99 Riverview Rd., Bindery Worker, Murray Printing Co., Forge Village, Westfield.
Sullivan, William F., 84 Brayton Rd., Banker, Brookline Trust Co., 1341 Beacon St., Brookline.
Swanson, Robert E., 5 Eric Rd., Glass Worker, Pittsburgh Plate Glass Co., 300 Babcock St., Boston.

Tatten, David J., 73 Litchfield St., Steel Worker, J. T. Ryerson, 60 Everett St., Allston.
Taylor, Frank E., 15 Cresthill Rd., Supervisor, N. E. Mutual Life Ins. Co., 501 Boylston St., Boston.
Tempesta, Daniel J., 224 Washington St., Operator, Wexler Constr. Co., Needham St., Newton.
Terp, Harry, 29 Hopedale St., Insuranceman, John Hancock Co., 200 Berkeley St., Boston.
Tew, George E., 83 Surrey St., Construction Inspector, Boston Edison Co., 39 Boylston St., Boston.
Thrasher, Earle B., 78 Surrey St., Manager, Boston Five Cents Savings Bank, 309 Washington St., Brighton.
Tice, Francis T., 48 Cushman Rd., Operator, MTA, 31 St. James Av., Boston.
Tierney, Robert V. 18 Elmira St., Meter Reader, Boston Gas Co., 100 Arlington St., Boston.
Timmins, Mary E., 40 Montcalm Av., Office Worker, General Electric Supply Co., 145 North Beacon St., Brighton.
Tracey, Hubert P., 185 Chestnut Hill Av., Ass't Manager, First National Stores, 5 Middlesex Av., Somerville.
Tracy, Frank C., 22 Aldie St., Analyst, Boston Edison Co., 182 Tremont St., Boston.
Tremlett, Walter P., 4 Mt. Vernon St., Manager, John Hancock Mutual Life Ins. Co., 200 Berkeley St., Boston.

Van Dine, Paul S., 60 Henshaw St., Laborer, Alpio Const. Co., 105 Tremont St., Boston.

Walsh, Herbert M., 550 Washington St., Truck Driver, Jordan Marsh Co., 450 Washington St., Boston.
Walsh, Robert E., 46 Brackett St., Operator, MTA, Sullivan Square, Charlestown.
Walsh, Thomas, 291 Market St., Furniture Mover & Driver, Arlington Storage Warehouse, 20 Mill St., Arlington.
Wells, Warren, 107 Bennett St., Floorman, Sawyer Tower, Inc., Stanley Av., Watertown.
West, Herbert A., 46 Breck Av., Operator, Sylvania Electric Products, 101 First St., Waltham.
Whelan, Jennie L., 455 Cambridge St., Nurse, St. Elizabeth's Hospital, 736 Cambridge St., Brighton.

Ward 22, continued.

White, Charles F., 40 Montfern Av., Lift Operator, Kimball Lumber Co., 148 Waltham St., Watertown.
White, George G., 192 Faneuil St., Salesman, Hickok Mfg. Co., Rochester, New York.
White, Margaret M., 4 Elko St., Receptionist, St. Elizabeth's Hospital, 736 Cambridge St., Brighton.
White, Maurice L., 10 Chestnut Hill Av., Bank Clerk, First National Bank, 67 Milk St., Boston.
Whyte, Michael J., 97 Franklin St., Operator, MTA, Reservoir Car Barns, Brighton.
Wick, William, 69 Adamson St., Maintenanceman, Finisher's Inc., 160 Monroe St., Cambridge.
Williams, Joseph M., 307 Cambridge St., Meat Salesman, Abeline Beef, 40 North St., Boston.
Woodbridge, Robert E., 18 Royal St., Painter, Boston University, 100 Cummington St., Boston.
Wright, Robert J., 16 Aldie St., Warehouseman, Industrial Stainless Steels, Inc., 255 Bent St., Cambridge.
Wyeth, Jerome G., 46A Parsons St., Mechanic, MTA, 500 Geneva Av., Dorchester.
Wynn, John, 31 Hunnewell Av., Bartender, Julius Kostick, Stuart House, 460 Stuart St., Boston.

Zarzour, Samuel, 164 Bigelow St., Rigger's Helper, Boston Naval Shipyard, Charlestown.
Zide, Neil B., 257 Foster St., Clerk, Hi-Way Bazaar, 278 Bennington St., East Boston.

[Document 33 — 1961.]

ORDINANCES OF 1961, CHAPTER 1.

REORGANIZING THE ASSESSING DEPARTMENT

In the Year Nineteen Hundred and Sixty-one.

Be it ordained by the City Council of Boston, as follows:

Section 1. The first paragraph of section 5 of chapter 3 of the Revised Ordinances of 1961 is hereby amended by striking out clause (2) and inserting in place thereof the following clause: —

(2) The commissioner of assessing, thirteen thousand five hundred dollars; the two associate commissioners of assessing, twelve thousand dollars each; and the member of the board of review in the assessing department appointed from the public at large, ninety-seven hundred and fifty dollars.

Section 2. Said section 5 is hereby amended by striking out the last paragraph and inserting in place thereof the following three paragraphs: —

The person in the service of the real estate appraisal division of the assessing department serving *ex officio* on the board of review in said department shall, while so serving, receive as compensation for his services as chairman and a member of said board, in addition to the compensation for his regular service in said division, the amount, if any, by which such compensation is exceeded by the maximum compensation for an office allocated to Grade No. 43 of the compensation plan from time to time in effect for the county; and the person in the service of the statistical research division of said department serving *ex officio* on said board shall, while so

serving, receive as compensation for his services on said board, in addition to the compensation for his regular service in said division, the amount, if any, by which such compensation is exceeded by the maximum compensation for an office allocated to Grade No. 38 of such compensation plan.

The deputy assessors shall be compensated as if they held an office allocated to Grade No. 40 of the compensation plan from time to time in effect for the county; assistant assessors lawfully required to devote at least thirty-five hours a week to their work shall be compensated as if they held an office allocated to Grade No. 30 of said compensation plan; and other assistant assessors shall be compensated as if they held an office allocated to Grade No. 15 of said compensation plan.

The auctioneer in the real property department shall be compensated as if he held a position allocated to Grade No. 30 of the compensation plan from time to time in effect for the county.

Section 3. The first sentence of section 1 of chapter 4 of the Revised Ordinances of 1961 is hereby amended by striking out the word "assessor" and inserting in place thereof the words: — commissioner of assessing.

Section 4. The Revised Ordinances of 1961 are hereby amended by striking out chapter 5 and inserting in place thereof the following chapter: —

CHAPTER 5.

Assessing Department.

Section 1. Department and Divisions. There shall be in the city a department, known as the Assessing Department, which shall be under the charge of a board consisting of an officer, known as the Commissioner of Assessing, appointed by the mayor for a term expiring on the first Monday of the January following the next biennial municipal election at which a mayor is elected, and of two other officers, known as Associate Commissioners of Assessing, each appointed by the mayor for a like term. The mayor shall from time to time by a writing filed with the city clerk designate one of the associate commissioners of assessing as the associate

commissioner of assessing for motor vehicle excises and the other as the associate commissioner of assessing for poll taxes.

Said board shall divide the assessing department from time to time into a real estate appraisal division, a statistical research division, and such other divisions as said board shall adjudge necessary for the proper conduct of the department.

Section 2. Powers and Duties of Commissioner of Assessing. The commissioner of assessing shall, for the assessing department including the board of review, exclusively have the power, and perform the duties, conferred or imposed by law on the assessor in existence immediately prior to the taking effect of this ordinance with respect to the acquisition and disposal of property, the making of contracts, and the appointment, suspension, discharge, compensation and indemnification of subordinates. The commissioner of assessing shall also have the powers and perform the duties conferred or imposed by law on the assessor and the board of review in the assessing department in existence immediately prior to the taking effect of this ordinance with respect to taxes other than poll and motor vehicle excise taxes, and shall further have the powers and perform the duties from time to time conferred or imposed on assessors of cities in Massachusetts by general laws applicable to Boston with respect to taxes other than poll and motor vehicle excise taxes.

Section 3. Powers and Duties of Associate Commissioners of Assessing. The associate commissioners of assessing shall have the powers and perform the duties conferred or imposed by law on the assessor in existence immediately prior to the taking effect of this ordinance with respect, in the case of the associate commissioner of assessing for motor vehicle excises, to motor vehicle excise taxes, and in the case of the associate commissioner of assessing for poll taxes, to poll taxes, and shall also have the powers and perform the duties from time to time conferred or imposed on assessors of cities in Massachusetts by general laws applicable to Boston with respect, in the case of the associate commissioner of assessing for motor vehicle excises, to motor vehicle excise taxes, and in the case of the associate commissioner of assessing for poll taxes, to poll taxes. In addition, each associate commissioner of assessing may,

at such time as he shall have been so authorized by written designation signed by the commissioner of assessing, approved by the mayor and filed with the city clerk and such authorization shall not have been revoked in like manner, exercise the powers and perform the duties of commissioner of assessing in relation to such matters as may be specified in such designation. In the event of the absence, disability or vacancy in office of an associate commissioner of assessing, the powers and duties conferred or imposed upon him by or under this section shall be exercised and performed by the other associate commissioner of assessing.

Section 4. Board of Review. There shall be in the assessing department a board, known as the Board of Review, consisting of (1) such person in the service of the real estate appraisal division of the assessing department as the mayor, by a writing filed with the city clerk after the commencement of a municipal year, shall designate to serve *ex officio* on said board at his pleasure during such year, who, while so serving, shall be chairman of said board, (2) such person in the service of the statistical research division of the assessing department as the mayor in like manner shall designate to serve *ex officio* on said board at his pleasure during such year, and (3) such person as the mayor shall appoint from the public at large to serve on said board for a term expiring on the first Monday of the January following the next biennial municipal election at which a mayor is elected.

It shall be the duty of the board of review to review every application for the abatement of a real estate or personal property tax and report to the commissioner of assessing its findings and recommendations with respect thereto, including such suggestion for settlement, if any, as, after discussion with the applicant, the board may think proper.

Section 5. Application for Abatement. Every application for abatement filed with the assessing department shall be deemed to be filed with, and shall be forthwith transmitted to, in the case of an application for the abatement of a real estate or personal property tax, the commissioner of assessing, in the case of an application for the abatement of a motor vehicle excise tax, the associate commissioner of assessing for motor vehicle

excises, and in the case of an application for the abatement of a poll tax, the associate commissioner of assessing for poll taxes.

Section 5. The assessor and the board of review in existence in the assessing department immediately prior to the taking effect of this ordinance are hereby abolished; and the powers and duties of said assessor in relation to motor vehicle excise taxes, and all appropriations relating thereto, are hereby transferred to the associate commissioner of assessing for motor vehicle excises; and the powers and duties of said assessor in relation to poll taxes, and all appropriations relating thereto, are hereby transferred to the associate commissioner of assessing for poll taxes; and all other powers and duties of said assessor, with all appropriations relating thereto, and the powers and duties of said board of review, with all appropriations relating thereto, are hereby transferred to the commissioner of assessing.

Section 6. Section 19 of chapter 28 of the Revised Ordinances of 1961 is hereby amended by striking out, in the last sentence, the word "assessor" and inserting in place thereof the words: — commissioner of assessing.

Section 7. Section 1 of chapter 30 of the Revised Ordinances of 1961 is hereby amended by striking out, in clause (*1*), the words "of the board of review in the assessing department" and inserting in place thereof the words: — to the commissioner of assessing —, and by striking out, wherever appearing in clauses (6), (7), (8) and (9), the word "assessor" and inserting in place thereof in each instance the words: — commissioner of assessing —, and by striking out, in clause (345), the words "assessor of Boston" and inserting in place thereof the words: — commissioner of assessing.

Section 8. Every person holding an office or position subject to the civil service laws and rules shall, if the office or position is abolished by this ordinance, be reappointed without civil service examination or registration to a similar office or position with similar status in a new department or agency, or division of either, created, or a department or agency, or division of either, not abolished, by this ordinance; and every such person shall, upon such reappointment, retain all rights to retirement with pension that shall have accrued or would thereafter accrue to him; and his services shall be deemed

to have been continuous to the same extent as if such abolition had not taken place. As used in this section, the term "agency" shall be construed as defined in section 5 of chapter 486 of the acts of 1909 as amended by section 1 of chapter 473 of the acts of 1953.

Section 9. This ordinance shall be deemed to be made under section 5 of chapter 486 of the acts of 1909, as amended by section 1 of chapter 473 of the acts of 1953, and shall be so construed that no person holding, whether under general or special law or otherwise, an office or position subject to the civil service laws and rules shall, by reason of the adoption of this ordinance, be without a similar office or position or be reduced in rank or compensation.

In City Council, April 24, 1961. Passed, yeas five, nays three.

W. J. Malloy, *City Clerk.*

Approved April 26, 1961.

John F. Collins, *Mayor.*

A true copy.
Attest:

City Clerk.

City of Boston
Administrative Services Department
Printing Section

ORDINANCES OF 1961, CHAPTER 2.

INCREASING THE FEES FOR CERTAIN STREET OCCUPANCY PERMITS

In the Year Nineteen Hundred and Sixty-one.

Be it ordained by the City Council of Boston, as follows:

Section 1. Clause (*316*) of section 1 of chapter 30 of the Revised Ordinances of 1961 is hereby amended by striking out the first sentence and inserting in place thereof the following sentence:—The fees for an annual permit granted by the public improvement commission under section 8 of chapter 85 of the General Laws for the permanent projection over a public way of an awning, canopy or marquee shall be, in the case of an awning, canopy or marquee without sign, a primary fee of $15.00 and an additional fee of $1.00 for each hundred square feet of public way covered thereby, and in the case of an awning, canopy or marquee with sign, a primary fee of $25.00 and an additional fee of $1.00 for each hundred square feet of public way covered thereby and a further additional fee of $1.00 for each twenty square feet of the face area of the sign or signs determined by aggregating the face area of each sign as computed without regard to its shape by multiplying its maximum height by its maximum width within the limits of the public way; provided, however, that the primary fee for a renewal permit for which the fee is paid on or before the expiry date of the permit renewed shall be, in the case of an awning, canopy or marquee without sign, $10.00, and in the case of an awning, canopy or marquee with sign, $15.00.

Section 2. Clause (325) of said section 1 is hereby amended by striking out the first sentence and inserting in place thereof the following sentence:—The fees for an annual permit granted by the public improvement commission under section 8 of chapter 85 of the General Laws for the placement on, or the projection over, a public way of a sign, advertising device, clock or other like structure shall be a primary fee of $10.00 and an additional fee of $1.00 for each twenty square feet of the total face area thereof determined by aggregating the area of each face as computed without regard to its shape by multiplying its maximum height by its maximum width within the limits of the public way; provided, however, that the primary fee for a renewal permit for which the fee is paid on or before the expiry date of the permit renewed shall be $5.00.

In City Council, April 24, 1961. Passed.

W. J. Malloy, *City Clerk.*

Approved April 26, 1961.

John F. Collins, *Mayor.*

A true copy.
Attest:

City Clerk.

City of Boston
Administrative Services Department
Printing Section

[Document 35 — 1961]

ORDINANCES OF 1961, CHAPTER 3.

ESTABLISHING A FEE FOR FURNISHING AN ABSTRACT COPY OF A RECORD OF A BIRTH, MARRIAGE OR DEATH.

In the Year Nineteen Hundred and Sixty-one.

Be it ordained by the City Council of Boston, as follows:

Section 1. Section 1 of chapter 30 of the Revised Ordinances of 1961 is hereby amended by inserting after clause (*34*) the following clause:—

(34A) *Birth, Marriage or Death, Abstract Copy of Record of.* The fee of the city registrar for furnishing an abstract copy of a record of a birth, marriage or death shall be 50¢.

Section 2. This ordinance shall take effect on the effective date of Chapter 215 of the Acts of 1961.

In City Council, May 15, 1961. Passed.

J. M. Dunlea, *Asst. City Clerk.*

Approved May 17, 1961.

John F. Collins, *Mayor.*

A true copy.
Attest:

City Clerk.

City of Boston
Administrative Services Department
Printing Section

[Document 36 — 1961.]

June 19, 1961.

SUPPLEMENTARY APPROPRIATIONS AND TAX ORDERS FOR CURRENT EXPENSES OF THE CITY AND COUNTY, INCLUDING APPROPRIATION ORDERS FOR THE DEPARTMENT OF THE SCHOOL COMMITTEE, FOR THE FINANCIAL YEAR 1961, PASSED BY THE CITY COUNCIL SINCE APRIL 7, 1961.

Note.—See Document 31 — 1961 for appropriation and tax orders passed by City Council up to and including April 7, 1961.

SUPPLEMENTARY APPROPRIATIONS AND TAX ORDERS FOR THE FINANCIAL YEAR 1961.

In City Council, June 12, 1961.

Ordered, That the respective sums of money specified in the schedules hereinafter set out be, and hereby are, appropriated for school purposes in addition to appropriations previously voted by the School Committee; said sums to be raised by taxation on the polls and estates in the City of Boston; and that all orders heretofore or hereafter passed by the City Council relating to appropriations, taxes, and the interest thereon, apply to the appropriations and taxes herein provided for.

$10,945,077 49

In City Council June 12, 1961. Passed, yeas eight, nays none.

Approved by the Mayor June 14, 1961.

In City Council, June 5, 1961.

Ordered, That the respective sums of money specified for the City and County Departments, in the schedules hereinafter set out be, and hereby are, appropriated for the purposes hereinafter specified, said sums to be raised by taxation on the polls and estates of the City of Boston, and that all orders heretofore or hereinafter passed by the City Council relating to appropriations, taxes, and interest thereon apply to the appropriations and taxes herein provided for.

CITY BUDGET

Appropriation	Total	Contractual Services	Supplies and Materials	Current Charges and Obligations	Equipment	Structures and Improvements	Special Appropriations
GENERAL GOVERNMENT							
Legislative and Executive							
1-01-11 Mayor, Office Expenses	$10,000	—	—	$10,000	—	—	—
Recording and Reporting							
1-01-62 City Documents	7,000	$7,000	—	—	—	—	—
General Government Buildings							
1-01-80 Real Property Department	107,500	81,000	$1,500	—	—	$25,000	—
Miscellaneous General Government							
1-01-93 Finance Commission	10,000	10,000	—	—	—	—	—
PUBLIC SAFETY							
Military and Civilian Defense							
1-02-41 Civil Defense Activities	10,000	10,000	—	—	—	—	—
Other							
1-02-51 Boston Traffic Department	25,000	—	—	—	$25,000		
MISCELLANEOUS							
1-23-31 Snow Removal	750,000	—	—	—	—	—	$750,000
Total	$919,500	$108,000	$1,500	$10,000	$25,000	$25,000	$750,000

COUNTY BUDGET

APPROPRIATION		Total	Personal Services
	JUDICIAL		
CENTRAL COURTS			
4–12–15	Municipal Court, City of Boston	$16,200	$16,200
4–12–16	Boston Juvenile Court	6,000	6,000
DISTRICT COURTS			
4–12–21	Municipal Court, Charlestown District	2,800	2,800
4–12–22	East Boston District Court	2,800	2,800
4–12–23	Municipal Court, South Boston District	3,400	3,400
4–12–24	Municipal Court, Dorchester District	4,600	4,600
4–12–25	Municipal Court, Roxbury District	14,000	14,000
4–12–26	Municipal Court, West Roxbury District	2,800	2,800
4–12–27	Municipal Court, Brighton District	2,200	2,200
4–12–28	District Court of Chelsea	3,400	3,400
GRAND TOTAL		$58,200	$58,200

In City Council, June 5, 1961. Passed, yeas nine.

Approved by the Mayor June 8, 1961.

In City Council, June 5, 1961.

Ordered, That the respective sum of money specified for the Boston Redevelopment Authority, in the schedule hereinafter set out be, and hereby is, appropriated for the purpose hereinafter specified, said sum to be raised by taxation on the polls and estates of the City of Boston, and that all orders heretofore or hereinafter passed by the City Council relating to appropriations, taxes, and interest thereon apply to the appropriations and taxes herein provided for.

Boston Redevelopment Authority
Special Appropriation:
Planning Department Purposes $70,000 00

In City Council, June 5, 1961. Passed, yeas seven, nays two.

Approved by the Mayor June 6, 1961.

CITY OF BOSTON,
OFFICE OF THE CITY CLERK, June 19, 1961.

A true copy of all appropriation orders for current expenses of the city and county, including appropriation orders for the Department of the School Committee, passed by the City Council in the period between April 7, 1961, and the above date.

Attest:

City Clerk.

SUMMARY

	1961 Appropriations
CITY MAINTENANCE	$989,500 00
COUNTY MAINTENANCE	58,200 00
SCHOOL COMMITTEE (SCHOOL PURPOSES)	10,945,077 49
TOTAL	$11,992,777 49

CITY OF BOSTON
ADMINISTRATIVE SERVICES DEPARTMENT
PRINTING SECTION

INDEPENDENCE DAY ORATION

FREEDOM'S DESTINY

BY EDWARD M. KENNEDY

DELIVERED BEFORE THE CITY GOVERNMENT AND CITIZENS OF BOSTON IN FANEUIL HALL, ON THE ONE HUNDRED AND EIGHTY-FIFTH ANNIVERSARY OF THE DECLARATION OF INDEPENDENCE OF THESE UNITED STATES, JULY 4, 1961

CITY OF BOSTON
ADMINISTRATIVE SERVICES DEPARTMENT
PRINTING SECTION

FREEDOM'S DESTINY

INDEPENDENCE DAY ORATION, 1961

BY EDWARD M. KENNEDY

ASSISTANT DISTRICT ATTORNEY
OF SUFFOLK COUNTY

Your Honor, Mayor Collins, Mr. Chairman, Reverend Clergy, Distinguished Guests, and My Fellow Citizens.

To speak in this hall of halls, on this day of days, is an honor to which I make no pretense of being equal. What orator would not be awed to speak where Webster spoke—and Everett and Choate and Garrison and Wendell Phillips? What patriot would not be moved to stand where Otis stood—and Hancock, Warren, Quincy, and John Quincy Adams?

It was here, just 200 years ago, that the first sparks of independence were fanned by James Otis in his eloquent denunication of the colonial writs of assistance.

It was here in 1774, one year before Lexington and Concord, that John Hancock, in saluting the fourth anniversary of the Boston Massacre, vowed his eternal enmity to tyranny.

I could go on. The list is endless. My hope was to select one speaker and one speech as a keynote to my own. But the wisest historian would be hard put to name the most memorable event that has occurred in this "cradle of liberty," less than 200 years ago a meeting place of the revolution, more than 100 years ago the fountainhead of anti-slavery sentiment. And the most erudite scholar of rhetoric would be equally hard put to judge who, of the many orators heard in this hall, deserves to be called the most eloquent.

Was it Horace Mann, 119 years ago today, urging the establishment of schools "for the education of the whole people"? "Pour out light and truth," he declared, in words still meaningful today, "as God pours out sunshine and rain. Collect whatever of talent, or erudition, or eloquence, or authority the broad land can supply—and go forth and teach this people."

Or was it Daniel Webster, in 1826, with this great hall draped in black, paying a moving tribute to John Adams and Thomas Jefferson, whose lives had fittingly ended a month earlier on the same day, on the 50th anniversary of the independence they had struggled to achieve?

Or should this distinction be awarded to Charles Sumner's famous address on the Emancipation Proclamation—or Edward Everett's eulogy to Lafayette—or Wendell Phillips' biting attack on those who compromised with slavery?

If our search is for words which have meaning today—if we want above all to recall some message which befits our generation in our time, then perhaps we should go back to July 4, 1793, and young John Quincy Adams. The nation was brand new. Its wars at last seemed over. But, said John Quincy, "Should the voice of our country's calamity ever call us to her relief, we swear by the precious memory of the sages who toiled and of the heroes who bled at her defense that we will prove ourselves not unworthy of the prize which they so dearly purchased."

From such moving annals of eloquence, from so famed a roster of patriots, how can one be selected above others? Massachusetts is proud of all her forebears—enriched by the history they made—inspired by the grandeur of their language. But I would recall to you today one who was not a son of Massachusetts or any American state—who made no history here—and who was not at home in either our city or our language. And yet his words, spoken here in Faneuil Hall, have a meaning for Americans today that is worthy of any ever uttered from this platform.

The time was 1852. The speaker was Louis Kossuth. His cause was the freedom of his native Hungary, then—as now—trampled by Russian tyranny. Kossuth had fled into exile, traveling this nation to plead for help. He came to Boston, and

to Faneuil Hall, and he was given a tremendous ovation in what was then called the "cradle of American liberty."

He began slowly, quietly, referring to this historic title. "It is," he said, "a great name—but there is something in it which saddens my heart. You should not say 'American liberty.' You should say 'liberty in America.' Liberty should not be either American or European—it should just be 'liberty'."

For when the liberty of one is snuffed out, he said, the liberty of all is in peril. Freedom could not long survive in America if we regarded it as our own exclusive blessing—if we were indifferent to its denial in other lands.

He spoke more than a century ago; and yet his words are even truer now than then. In 1852 liberty was still a series of islands in a sea of kingdoms. In 1961 liberty is indivisible.

We live in an age Kossuth could not foresee—the age of intercontinental ballistic missiles, supersonic bombers, and push-button warfare. We live in an age of common markets and common defense, of far-flung alliances and far-off bases.

Just as our own independence was secured only through the active collaboration of its thirteen colonies, so today the preservation of free nations is determined by their mutual interdependence. Just

as the appeals of our own revolution have been contagious for many new nations, so now the erosion of freedom becomes a common peril.

The independence of West Berlin, now newly threatened in the jaws of a Communist vise—the independence of Laos and Vietnam, so newly won after years of colonial rule and yet so desperately endangered by Communist pressure—the independence of new nations and poor nations and small nations all over the globe, weakened by internal decay and external disorder—the independence of all these nations, far-off, foreign, sometimes unfriendly, is unbelievably essential to our own.

For Kossuth was right, "You should change 'American liberty' into 'liberty'," he said at this historic hall. "And then that which found a cradle in Faneuil Hall would never find a coffin through all the coming days."

The sad facts of the matter are that America in 1852, in that stormy decade before brother fought against brother, was too caught up with its own problems to give Kossuth much more than its sympathy. But what of America today? The liberty and independence of other nations have become our problem. Are we too caught up in other matters to see our duty and do it? Are we too immersed in petty affairs, daily tasks and human comforts to heed the call to greatness? Are we too blind, too narrow, too selfish to realize that the fall of

Berlin could be a prelude to the fall of Boston—that the despair of homeless masses in Chile could ignite a chain of events bringing despair to Massachusetts—that guerillas infiltrating South Asia could be the forerunner of missiles devastating South Boston?

I know there is no shortage of patriotism, no lack of courage. There is no dearth of latter-day Paul Reveres, who ride through the streets shouting "To arms, to arms, the Russians are coming!" But arms are not enough. And shouting is not enough.

We must support the President in his every move and request which better prepares us for an era of trial for an age of crisis. No mind should go untrained. No hands or machines should be idle. No racial or religious crisis should slow our efforts.

As in 1775 our own example and our own achievements will be the most important measure of our influence abroad. Unless we sustain high levels of initiative and excellence at home, our stature abroad will be stunted and the growth of free nations interrupted. It is a fact of history that America's world role and influence have been greatest in those moments when we have shown imagination and achievement in our own nation.

We must be fit, in mind and body. We must build an example for all—in the health and housing of our people, in the fruit of our farms and factories,

in our generosity at home and abroad. And we must, as the President has reminded us, be "as a city upon a hill" in the conduct of our government at every level. Surely we can say in 1961, as John Hancock said in this very hall in 1774: "I thank God that America abounds in men who are superior to all temptation, whom nothing can divert from a steady pursuit of their country's interest, who are at once its ornament—and its safeguard."

America does abound in such men today. The spirit of Hancock and Adams and Otis and all the rest is not dead, though sometimes silent. But today every voice should be heard. Every hand should be raised. Every heart should speak out—not on Independence Day alone, but until all are independent—not on behalf of American liberty alone, but liberty for all mankind.

There is inscribed on the portals of our Capitol the words that inspired Kossuth: "Remember that there is a community in mankind's destiny"—and we belong to that community. And so do the citizens of Berlin—and the peasants in Laos—and the villagers in Angola and Peru. We are all citizens of that community. We are all caught up in that destiny. And as Sumner said here 100 years ago: "If ever there was occasion when our country might claim the best effort of us all—it is now. Each in his way must act. Each must do what he can."

And to his words I can only add: Each of us will labor—and together we shall prevail.

A LIST

OF

BOSTON MUNICIPAL ORATORS

By C. W. ERNST

BOSTON ORATORS

Appointed by the Municipal Authorities

For the Anniversary of the Boston Massacre, March 5, 1770

Note. — The Fifth of March orations were published in handsome quarto editions, now very scarce; also collected in book form in 1785 and again in 1807. The oration of 1776 was delivered in Watertown.

1771. — Lovell, James
1772. — Warren, Joseph [2]
1773. — Church, Benjamin [b]
1774. — Hancock, John [a],[2]
1775. — Warren, Joseph
1776. — Thacher, Peter
1777. — Hichborn, Benjamin
1778. — Austin, Jonathan Williams
1779. — Tudor, William
1780. — Mason, Jonathan, Jun.
1781. — Dawes, Thomas, Jun.
1782. — Minot, George Richards
1783. — Welsh, Thomas

For the Anniversary of National Independence, July 4, 1776

Note. — A collected edition, or a full collection, of these orations has not been made. For the names of the orators, as officially printed on the title pages of the orations, see the Municipal Register of 1890.

1783. — Warren, John [1]
1784. — Hichborn, Benjamin
1785. — Gardner, John
1786. — Austin, Jonathan Loring
1787. — Dawes, Thomas, Jun.
1788. — Otis, Harrison Gray
1789. — Stillman, Samuel

---

a Reprinted in Newport, R. I., 1774, 8vo., 19 pp.

b A third edition was published in 1773.

[1] Reprinted in Warren's Life. The orations of 1783 to 1786 were published in large quarto; the oration of 1787 appeared in octavo; the oration of 1788 was printed in small quarto; all succeeding orations appeared in octavo, with the exceptions stated under 1863 and 1876.

[2] Passed to a second edition.

1790. — Gray, Edward
1791. — Crafts, Thomas, Jun.
1792. — Blake, Joseph, Jun. [2]
1793. — Adams, John Quincy [2]
1794. — Phillips, John
1795. — Blake, George
1796. — Lathrop, John, Jun.
1797. — Callender, John
1798. — Quincy, Josiah [2,3]
1799. — Lowell, John, Jun. [2]
1800. — Hall, Joseph
1801. — Paine, Charles
1802. — Emerson, William
1803. — Sullivan, William
1804. — Danforth, Thomas [2]
1805. — Dutton, Warren
1806. — Channing, Francis Dana [4]
1807. — Thacher, Peter [2,5]
1808. — Ritchie, Andrew, Jun. [2]
1809. — Tudor, William, Jun. [2]
1810. — Townsend, Alexander
1811. — Savage, James [2]
1812. — Pollard, Benjamin [4]
1813. — Livermore, Edward St. Loe
1814. — Whitwell, Benjamin
1815. — Shaw, Lemuel
1816. — Sullivan, George [2]
1817. — Channing, Edward Tyrrel
1818. — Gray, Francis Callby
1819. — Dexter, Franklin
1820. — Lyman, Theodore, Jun.
1821. — Loring, Charles Greeley [2]
1822. — Gray, John Chipman

[3] Delivered another oration in 1826. Quincy's oration of 1798 was reprinted, also in Philadelphia.

[4] Not printed.

[5] On February 26, 1811, Peter Thacher's name was changed to Peter Oxenbridge Thacher. (List of Persons whose Names have been Changed in Massachusetts, 1780–1892, p. 21.)

1823. — Curtis, Charles Pelham [2]
1824. — Bassett, Francis
1825. — Sprague, Charles [6]
1826. — Quincy, Josiah [7]
1827. — Mason, William Powell
1828. — Sumner, Bradford
1829. — Austin, James Trecothick
1830. — Everett, Alexander Hill
1831. — Palfrey, John Gorham
1832. — Quincy, Josiah, Jun.
1833. — Prescott, Edward Goldsborough
1834. — Fay, Richard Sullivan
1835. — Hillard, George Stillman
1836. — Kinsman, Henry Willis
1837. — Chapman, Jonathan
1838. — Winslow, Hubbard. "The Means of the Perpetuity and Prosperity of Our Republic."
1839. — Austin, Ivers James
1840. — Power, Thomas
1841. — Curtis, George Ticknor.[8] "The True Uses of American Revolutionary History."
1842. — Mann, Horace [9]
1843. — Adams, Charles Francis
1844. — Chandler, Peleg Whitman. "The Morals of Freedom."
1845. — Sumner, Charles.[10] "The True Grandeur of Nations."
1846. — Webster, Fletcher
1847. — Cary, Thomas Greaves
1848. — Giles, Joel. "Practical Liberty."
1849. — Greenough, William Whitwell. "The Conquering Republic."

---

[6] Six editions up to 1831. Reprinted also in his Life and Letters.
[7] Reprinted in his Municipal History of Boston. See 1798.
[8] Delivered another oration in 1862.
[9] There are five or more editions: only one by the City.
[10] Passed through three editions in Boston and one in London, and was answered in a pamphlet, Remarks upon an Oration delivered by Charles Sumner . . . July 4th, 1845. By a Citizen of Boston. See Memoir and Letters of Charles Sumner, by Edward L. Pierce, vol. ii. 337–384.

1850. — WHIPPLE, EDWIN PERCY.[11] "Washington and the Principles of the Revolution."

1851. — RUSSELL, CHARLES THEODORE

1852. — KING, THOMAS STARR.[12] "The Organization of Liberty on the Western Continent."

1853. — BIGELOW, TIMOTHY [13]

1854. — STONE, ANDREW LEETE.[2] "The Struggles of American History."

1855. — MINER, ALONZO AMES

1856. — PARKER, EDWARD GRIFFIN. "The Lesson of '76 to the Men of '56."

1857. — ALGER, WILLIAM ROUNSEVILLE.[14] "The Genius and Posture of America."

1858. — HOLMES, JOHN SOMERS [2]

1859. — SUMNER, GEORGE [15]

1860. — EVERETT, EDWARD

1861. — PARSONS, THEOPHILUS

1862. — CURTIS, THOMAS TICKNOR [3]

1863. — HOLMES, OLIVER WENDELL [16]

1864. — RUSSELL, THOMAS

1865. — MANNING, JACOB MERRILL.[2] "Peace Under Liberty."

1866. — LOTHROP, SAMUEL KIRKLAND

1867. — HEPWORTH, GEORGE HUGHES

1868. — ELIOT, SAMUEL. "The Functions of a City."

1869. — MORTON, ELLIS WESLEY

1870. — EVERETT, WILLIAM

1871. — SARGENT, HORACE BINNEY

1872. — ADAMS, CHARLES FRANCIS, JUN.

1873. — WARE, JOHN FOTHERGILL WATERHOUSE

1874. — FROTHINGHAM, RICHARD

1875. — CLARKE, JAMES FREEMAN. "Worth of Republican Institutions."

---

[11] There is a second edition. (Boston: Ticknor, Reed & Fields. 1850. 49 pp. 12°.)

[12] First published by the City in 1892.

[13] This and a number of the succeeding orations, up to 1861, contain the speeches, toasts, etc., of the City dinner usually given in Faneuil Hall on the Fourth of July.

1876. — Winthrop, Robert Charles [17]

1877. — Warren, William Wirt

1878. — Healy, Joseph

1879. — Lodge, Henry Cabot

1880. — Smith, Robert Dickson [18]

1881. — Warren, George Washington. "Our Republic — Liberty and Equality Founded on Law."

1882. — Long, John Davis

1883. — Carpenter, Henry Bernard. "American Character and Influence."

1884. — Shepard, Harvey Newton

1885. — Gargan, Thomas John

1886. — Williams, George Frederick

1887. — Fitzgerald, John Edward

1888. — Dillaway, William Edward Lovell

1889. — Swift, John Lindsay.[19] "The American Citizen."

1890. — Pillsbury, Albert Enoch. "Public Spirit."

1891. — Quincy, Josiah.[20] "The Coming Peace."

1892. — Murphy, John Robert

1893. — Putnam, Henry Ware. "The Mission of Our People."

1894. — O'Neil, Joseph Henry

1895. — Berle, Adolph Augustus. "The Constitution and the Citizens."

1896. — Fitzgerald, John Francis

---

[14] Probably four editions were printed in 1857. (Boston: Office Boston Daily Bee, 60 pp.) Not until November 22, 1864, was Mr. Alger asked by the City to furnish a copy for publication. He granted the request, and the first official edition (J. E. Farwell & Co., 1864, 53 pp.) was then issued. It lacks the interesting preface and appendix of the early editions.

[15] There is another edition. (Boston: Ticknor & Fields, 1859, 69 pp.) A third (Boston: Rockwell & Churchill, 1882, 46 pp.) omits the dinner at Faneuil Hall, the correspondence and events of the celebration.

[16] There is a preliminary edition of twelve copies. (J. E. Farwell & Co., 1863. (7) 71 pp.) It is "the first draft of the author's address, turned into larger, legible type, for the sole purpose of rendering easier its public delivery." It was done by "the liberality of the City Authorities," and is, typographically, the handsomest of these orations. This resulted in the large-paper 75-page edition, printed from the same type as the 71-page edition, but modified by the author. It is printed "by order of the Common Council." The regular edition is in 60 pp., octavo size.

1897. — HALE, EDWARD EVERETT. "The Contribution of Boston to American Independence."

1898. — O'CALLAGHAN, REV. DENIS.

1899. — MATTHEWS, NATHAN, JR. "Be Not Afraid of Greatness."

1900. — O'MEARA, STEPHEN. "Progress Through Conflict."

1901. — GUILD, CURTIS, JR. "Supremacy and Its Conditions."

1902. — CONRY, JOSEPH A.

1903. — MEAD, EDWIN D. "The Principles of the Founders."

1904. — SULLIVAN, JOHN A. "Boston's Past and Present. What Will Its Future Be?"

1905. — COLT, LE BARON BRADFORD. "America's Solution of the Problem of Government."

1906. — COAKLEY, TIMOTHY WILFRED. "The American Race: Its Origin, the Fusion of Peoples; Its Aim, Fraternity."

1907. — HORTON, REV. EDWARD A. "Patriotism and the Republic."

1908. — HILL, ARTHUR DEHON. "The Revolution and a Problem of the Present."

1909. — SPRING, ARTHUR LANGDON. "The Growth of Patriotism."

1910. — WOLFF, JAMES HARRIS. "The Building of the Republic."

1911. — ELIOT, CHARLES W. "The Independence of 1776 and the Dependence of 1911."

1912. — PELLETIER, JOSEPH C. "Respect for the Law."

1913. — MACFARLAND, GRENVILLE S. "A New Declaration of Independence."

---

[17] There is a large paper edition of fifty copies printed from this type, and also an edition from the press of John Wilson & Son, 1876. 55 pp. 8°.

[18] On Samuel Adams, a statue of whom, by Miss Anne Whitney, had just been completed for the City. A photograph of the statue is added.

[19] Contains a bibliography of Boston Fourth of July orations, from 1783 to 1889, inclusive compiled by Lindsay Swift, of the Boston Public Library.

[20] Reprinted by the American Peace Society.

1914. — Supple, Rev. James A. "Religion: The Hope of the Nation."

1915. — Brandeis, Louis D. "True Americanism."

1916. — Chapple, Joe Mitchell. "The New Americanism."

1917. — Gallagher, Daniel J. "Americans Welded by War."

1918. — Faunce, William H. P. "The New Meaning of Independence Day."

1919. — DeCourcy, Charles A. "Real and Ideal American Democracy."

1920. — Wiseman, Jacob L. "America and Its Vital Problem."

1921. — Murlin, Dr. L. H. "Our Great American."

1922. — Burke, Dr. Jeremiah E. "Democracy and Education."

1923. — Lyons, Rev. Charles W., S.J. "The American Mind."

1924. — Ferrell, Rev. Dudley H. "The Genesis and Genius of America."

1925. — Dowd, Thomas H., A.B., LL.B., LL.D. "Our Heritage."

1926. — Peters, Andrew J. "A Citizen's Responsibility for Democracy."

1927. — McGinnis, William. "Responsibility of Citizenship."

1928. — Rogers, Edith Nourse. "Our Debt to Our Forefathers."

1929. — Luce, Robert. "Liberty and Law."

1930. — Parker, Herbert. "Preservation of Constitution Inviolate."

1931. — Walsh, David I. "To Establish Justice — Our Social and Economic Solution."

1932. — Rogers, Robert E. "America's Problems."

1933. — Tomasello, Joseph A. "Italy's Contribution to America."

1934. — O'Connell, William Cardinal. "Democracy — Its Origins, Progress and Dangers."

1935. — HART, ALBERT BUSHNELL

1936. — MALOUF, FARIS S. "The Fundamentals of True Freedom."

1937. — MERCIER, LOUIS J. A. "Principles and Progress."

1938. — WALSH, DAVID I. "Our Democracy Versus the Authoritarian State."

1939. — CHADWICK, STEPHEN F. "Perpetuity of America Challenged."

1940. — SULLIVAN, JOHN P., PH. D. "American Democracy Challenged."

1941. — MARSH, DR. DANIEL L. "1941 Inherits the Glorious Fourth."

1942. — COUGHLIN, GERALD FRANCIS. "Democracy or Despotism."

1943. — MCCORMACK, JOHN W. "Independence Against Tyranny."

1944. — MALONEY, FRANCIS. "Nation Cannot Survive Internal Persecution of Its Citizens."

1945. — CUSHING, MOST REVEREND RICHARD J. "The Law of Love and the Future Peace."

1946. — KENNEDY, JOHN F. "Some Elements of the American Character."

1947. — WILSON, ROBERT GARDINER, JR. "America, Humanity Hangs Breathless on Thy Fate."

1948. — CURLEY, JAMES M. "The Duty of America Is Establishment of Permanent World Peace."

1949. — WRIGHT, MOST REVEREND JOHN J., D.D. "The Religious Inspiration of Massachusetts Law."

1950. — GRAY, FRANCIS CALLEY. "The Price of Freedom Is Responsibility."

1951. — SHAMON, ELIAS F. "God or Chaos."

1952. — ADLOW, ELIJAH. "Liberty or Security."

1953. — JOHNSON, DR. MORDECAI WYATT

1954. — PHILBRICK, HERBERT A. "Guard Sacredly Precious Jewel of Freedom That Is Ours."

1955. — LUCE, CLARE BOOTH. "The Permanent Revolution."

1956. — Murphy, Timothy J. "Loyalty To Our American Heritage."

1957. — Forte, Felix. "What Makes America Tick."

1958. — Linehan, Rev. Daniel, S.J. "America, A Way to Happiness."

1959. — Espe, Carl Frederick, "Eternal Vigilance Is Ever the Price of Liberty."

1960. — Barron, Jennie Loitman, "Freedom For All.'

1961. — Kennedy, Edward M. "Freedom's Destiny."

[Document 38 — 1961]

ORDINANCES OF 1961, CHAPTER 4.

REVISING THE FEE FOR A FUNERAL DIRECTOR'S LICENSE.

In the Year Nineteen Hundred and Sixty-one.

Be it ordained by the City Council of Boston, as follows:

Section 1 of chapter 30 of the Revised Ordinances of 1961, is hereby amended by striking out clause (*141*) and inserting in place thereof the following clause:

(*141*) *Funeral Director's License.* The fee for a license to act as a funeral director in Boston granted by the health commissioner under section 49 of chapter 114 of the General Laws shall be $30.00.

In City Council, July 31, 1961. Passed.

W. J. Malloy, *City Clerk.*

Approved August 1, 1961.

John F. Collins, *Mayor.*

A true copy.
Attest: *City Clerk.*

City of Boston
Administrative Services Department
Printing Section

[Document 39—1961]

ORDINANCES OF 1961, CHAPTER 5.

FURTHER AMENDING CHAPTER 479 OF THE ACTS OF 1938, AS AMENDED, BY ADDING THERETO PART 34 TO BE ENTITLED—"FALL-OUT SHELTERS"

In the Year Nineteen Hundred and Sixty-one

Be it ordained by the City Council of Boston, as follows:

Chapter 479 of the Acts of 1938 is hereby amended by adding at the end thereof the following new part:

PART 34

FALL-OUT SHELTERS

Section 3401. Fall-Out Shelters are hereby defined as structures designed and intended to afford reasonable protection against the radio active fall-out from any nuclear explosion when said shelter is beyond the range of destruction of such nuclear explosion. Fall-Out Shelters are not designed or intended to afford protection from blast and radiation effects of the nuclear explosion itself.

Section 3402. The provisions of Parts 2 to 32, inclusive, of this Code shall not apply to Fall-Out Shelters designed for use by 10 or less persons.

Section 3403. Fall-Out Shelters shall equal or exceed the minimum standards prescribed by the National Civil Defense Agency as to size, materials, thickness and strength of materials, floor space requirements per person, ventilation, and protection against radiation.

SECTION 3404. A Fall-Out Shelter constructed within or abutting an existing structure shall have at least one exit leading directly from the shelter to the outside ground surface without passing through the existing structure.

SECTION 3405. Fall-Out Shelters shall not be converted to other uses unless they comply with the Building Code in its entirety and pertinent zoning regulations in every respect for such use.

In City Council, October 23, 1961. Passed.

W. J. MALLOY, *City Clerk.*

Approved October 25, 1961.

JOHN F. COLLINS, *Mayor.*

The foregoing ordinance was passed in accordance with and after the recommendation of the Building Commissioner to the Mayor and City Council, dated September 11, 1961.

Attest:

City Clerk.

[Document 40 — 1961]

ORDINANCES OF 1961, CHAPTER 6.

REPEALING THE PROVISIONS OF ORDINANCE CONCERNING DAYS OFF FOR FIRE FIGHTERS.

In the Year Nineteen Hundred and Sixty-one.

Be it ordained by the City Council of Boston, as follows:

Section 1. Sections 7 and 8 of chapter 14 of the Revised Ordinances of 1961 are hereby repealed.

Section 2. This ordinance shall take effect on January 1, 1962.

In City Council, November 13, 1961. Passed.
W. J. Malloy, *City Clerk.*

Approved November 21, 1961.
John F. Collins, *Mayor.*

A true copy.
Attest: *City Clerk.*

City of Boston
Administrative Services Department
Printing Section

[Document 41 — 1961]

ORDINANCES OF 1961, CHAPTER 7.

PROVIDING FOR AN ANNUAL CUMULATIVE SUPPLEMENT TO THE REVISED ORDINANCES OF 1961.

In the Year Nineteen Hundred and Sixty-one.

Be it ordained by the City Council of Boston, as follows:

Section 1. Section 1 of chapter 10 of the Revised Ordinances of 1961 is hereby amended by striking out, in lines 16 and 17, the words "as a city document a supplement to the revised ordinances containing all the ordinances passed during the year" and inserting in place thereof the words:— as city documents (*a*) a pamphlet containing, except as otherwise provided, all ordinances passed during such year, and (*b*) a cumulative supplement to this ordinance codifying all ordinances, whensoever passed, amending this ordinance.

Section 2. The Revised Ordinances of 1961 shall not be included in the pamphlet to be prepared and printed at the close of the current municipal year under section 1 of chapter 10 of said revised ordinances as amended by section 1 of this ordinance.

In City Council, December 4, 1961. Passed.
W. J. Malloy, *City Clerk.*

Approved December 6, 1961.
John F. Collins, *Mayor.*

A true copy.
Attest: *City Clerk.*

City of Boston
Administrative Services Department
Printing Section

[Document 42 — 1961]

ORDINANCES OF 1961, CHAPTER 8.

CONCERNING THE CHARGE FOR AN ASSESSOR'S CERTIFICATE AS TO ABUTTERS IN CERTAIN CASES.

In the Year Nineteen Hundred and Sixty-one.

Be it ordained by the City Council of Boston, as follows:

Section 1 of chapter 30 of the Revised Ordinances of 1961 is hereby amended by striking out clause (6), as amended by section 7 of chapter 1 of the Ordinances of 1961, and inserting in place thereof the following clause:—

(6) *Assessor's Certificate as to Abutters.* The charge to be paid for a certificate by or in behalf of the commissioner of assessing of the persons who on a specified assessment date were assessed for parcels of land abutting on a specified parcel of land shall be a primary fee of $1.00 if the certificate is prepared by the applicant therefor, and of $5.00 if it is not, and in either case an additional fee of 50¢ for each parcel of land abutting on the specified parcel.

In City Council, December 4, 1961. Passed.
W. J. Malloy, *City Clerk.*

Approved December 6, 1961.
John F. Collins, *Mayor.*

A true copy.
Attest: *City Clerk.*

City of Boston
Administrative Services Department
Printing Section

REPORT OF COMMITTEE ON PERAMBULATION OF THE BOUNDARY LINES BETWEEN BOSTON AND THE CITIES OF REVERE, EVERETT, SOMERVILLE, AND NEWTON, AND THE TOWNS OF BROOKLINE, DEDHAM, MILTON, AND WINTHROP.

In City Council, December 11, 1961.

The special committee appointed to examine the lines and bound marks between the City of Boston and the Cities of Revere, Everett, Somerville, and Newton, and the Towns of Brookline, Dedham, Milton, and Winthrop respectfully report that they have attended to the duty with which they were charged and have examined and verified with the committees appointed by the said cities and towns the several boundaries and bound marks in the existing boundary lines.

The committee found the existing boundary markers and points to be essentially in the same condition as reported by the last previous perambulation committee.

The boundary lines between Boston-Somerville, Boston-Newton, Boston-Brookline, Boston-Dedham, and Boston-Milton are for the most part satisfactorily marked; although some of the markers are not in evidence by virtue of being buried under existing pavement or ground surfaces; and a few others are missing or inadequately marked.

The boundaries between Boston-Revere, and Boston-Winthrop are insufficiently marked in those areas where the Belle Isle Inlet and Shirley Gut waterways have been filled in.

The Boston-Everett boundary line is poorly marked due to the fact that most of the markers are buried.

Inasmuch as the Committee members and engineers of the communities involved and referred to herein, are

in general agreement as to where the marking of the respective boundary lines can be improved by more adequately marking existing markers; restoring missing markers; raising markers that are buried; and setting additional markers at certain significant points, it is the recommendation of this committee that the Commissioner of Public Works be requested to prepare and plan for specific improvements as may be indicated through consultation and agreement with the engineers of the respective cities and towns of Revere, Everett, Somerville, Newton, Brookline, Dedham, Milton, and Winthrop.

We submit herewith, a description of the boundary lines and marks for record.

Thomas A. Sullivan,
Frederick C. Langone,
Councillors.
J. M. Dunlea,
Assistant City Clerk.

John J. McCall,
Division Engineer, Engineering Division,
Public Works Department.

BOUNDARY LINE BETWEEN BOSTON AND WINTHROP.

The undersigned, being the committee duly authorized for the purpose by the Selectmen of the Town of Winthrop and the committee duly authorized for the purpose by the City Council of the City of Boston, met on the fifteenth day of November, 1961, and examined the lines and established the boundary marks between said town and city, which are described as follows:

Beginning at an unmarked point in the centre line of the channel of Belle Isle Inlet, at its intersection with the centre line of Short-beach creek; thence southwesterly along the centre of Belle Isle Inlet to corner one, an unmarked point in the centre of the water space at the mouth of Belle Isle Inlet, about 430 feet south of Saratoga-street bridge, at the beginning of the tide-water boundary; thence running south, a little westerly, to the central point in the water space between the mainland of said town of Winthrop and Breed's island; thence southwesterly to the central point in the water space between the mainland of said city of Boston and the mainland of said town of Winthrop; thence south, a little westerly, to the central point in the water space between the mainland of said city of Boston, Governor's island and the mainland of said town of Winthrop at Chelsea point; thence easterly to the central point in the water space between Apple island and the mainland of said town of Winthrop near Pulling point; thence east, a little southerly, to the central point in the water space between Apple island and Snake island; thence southeasterly to the central point in the water space between Apple island, Snake island and the main land of said town of Winthrop; thence southeasterly, more easterly, to the central point in the water space between the northwesterly point of Deer Island and the mainland of said town of Winthrop at Shirley gut; thence northeasterly to the central point in the water space between Winthrop head in said town of Winthrop and the northerly

shore of Deer island; thence northeasterly, more easterly, across the road leading from Winthrop head to Deer Island, to the central point in the water space between said Winthrop head, said northerly shore of Deer island and Great Fawn beacon; thence north 75° 30′ east to a point in the exterior line of the Commonwealth.

Frederick C. Langone,
Thomas A. Sullivan,
For the City of Boston.

Walter A. Van Dalinda,
For the Town of Winthrop.

BOUNDARY LINE BETWEEN BOSTON AND REVERE.

The undersigned, being the committee duly authorized for the purpose by the City Council of the City of Revere and the committee duly authorized for the purpose by the City Council of the City of Boston, met on the fifteenth day of November, 1961, and examined the boundary line between the City of Boston and the City of Revere, where said boundary line runs through the creek known as Belle Isle Inlet, and crosses the street known as Bennington street in Boston and Atlantic avenue in Revere, the boundary mark at said locality being a stone monument, marked B and R, in said boundary line in the centre of Bennington street on the easterly side of Atlantic avenue. The said boundary line is shown on a plan signed by Thomas W. Davis, City Surveyor of Boston, dated April 19, 1888, on file in the office of the Engineering Division of the Public Works Department of said city, and a copy of said plan is also on file in the office of the City Clerk of Revere.

FREDERICK C. LANGONE,
THOMAS A. SULLIVAN,
For the City of Boston.

RAYMOND E. CAREY,
DANIEL J. SMITH,
For the City of Revere.

BOUNDARY LINE BETWEEN BOSTON AND EVERETT.

The undersigned, being the committee duly authorized for the purpose by the Board of Aldermen of the City of Everett and the committee duly authorized for the purpose by the City Council of the City of Boston, met on the fifteenth day of November, 1961, and examined the lines and established the boundary marks between said cities, which are described as follows:

Beginning at an unmarked point in the centre of the channel of Mystic river at its junction with the centre line of the channel of Island End river, at the corner of Boston, Chelsea and Everett; thence westerly along the centre line of the channel of Mystic river to an unmarked point in the channel of Mystic river southeasterly of the Malden Bridge and about 360 feet southwest of the pumping station; thence northeasterly, passing through a point at low water mark 98 feet distant southeasterly of the southeast side of said bridge, and along the base of the old portion of the downstream sea wall of an old coal wharf about 1,240 feet to an unmarked point at the end of the sea wall, and about 55.50 feet southeast of the southeast line of Alford street; thence north 37° 11′ east 48.70 feet to a granite monument marked B and E; thence continuing in the same course 693.80 feet to a stone monument in a ditch in the marsh; thence north 29° 13′ east, crossing Dexter street 297 feet to a stone monument marked B and E; thence north 10° 47′ west 156 feet to a point in the roadway of Alford street in Boston and Broadway in Everett, passing through an iron bolt in the granolithic sidewalk on the old easterly line of Broadway in Everett and Alford street in Boston; thence north 16° 58′ east 168 feet to a point marked by an iron pipe filled with cement with an iron pin in the centre, at the southwest corner of Broadway and a private way leading to the Cochrane Chemical Works (this point is about one foot below the surface of the ground and is indicated by a spike in the sidewalk); thence north 49° 4′ west along the southerly line of said private way, 181 feet to a granite monument marked B and E; thence south 41° 11′ west 510 feet to a point in the centre of the channel of a small creek at the junction of its two branches on the

line toward and about 102 feet from a witness monument marked B and E standing on a narrow point of land on the bank of Mystic river near its junction with said creek; thence westerly and southerly, following the centre line of the channel of the said small creek to an unmarked point in the centre line of the channel of Mystic river at its junction with the centre line of the straight line portion of the channel of said creek, thence northwesterly along the centre line of the channel of Mystic river to an unmarked point opposite to, and about 1,210 feet from, a witness monument of the south bank and 400 feet southeast of the draw on the bridge of the Eastern Division of the Boston & Maine Railroad, at the corner of Boston, Everett and Somerville.

FREDERICK C. LANGONE,
THOMAS A. SULLIVAN,
For the City of Boston.

JOSEPH F. KELLY,
THOMAS DELEO,
For the City of Everett.

BOUNDARY LINE BETWEEN BOSTON AND SOMERVILLE.

The undersigned, being the committee duly authorized for the purpose by the Board of Aldermen of the City of Somerville and the committee duly authorized for the purpose by the City Council of the City of Boston, met on the fifteenth day of November, 1961, and examined the lines and established the boundary marks between said cities, which are described as follows:

Beginning at a point in the centre of the channel of Miller's river (so called), in the boundary line between the Cities of Cambridge and Somerville, where the first boundary line, hereinafter described, extended southerly would intersect the centre of the channel of said river; thence running northerly through a stone monument, marked B and S, set into the ground about 6 feet south of the southerly main track of the Fitchburg Railroad, crossing the said Fitchburg Railroad and running tangent to the easterly side of the round-house belonging to the Fitchburg Railroad Company and crossing the Eastern and Western Divisions of the Boston & Maine Railroad, and running tangent to the easterly side of the old and southerly round-house belonging to the Boston & Maine Railroad Company, to a stone monument, marked B and S, set into the ground south of and near the new and northerly round-house belonging to the Boston & Maine Railroad Company; thence turning and running northwesterly tangent to the southerly side of the last mentioned round-house, crossing the Western and Eastern Divisions of the said Boston & Maine Railroad, and also crossing the Mystic River Branch of the Boston & Lowell Railroad, to a stone monument, marked B and S, standing on land now or formerly belonging to David Kelly, near and west of buildings formerly known as Barrett's Dye Works (this monument is about 3 feet underground and is indicated by a bronze bolt in the concrete floor of a building at this location); thence turning and running northerly through a stone monument in the side line of Roland street, and crossing the street known as Cambridge street in Boston and Washington street in Somerville, to a stone monument, marked B and S, standing at the side of a fence on land now or formerly belonging

to John Fisher, on the westerly side of Crescent street; thence turning and running northeasterly by the southeasterly side of said Crescent street to a stone monument, marked B and S, standing at the easterly corner of said Crescent street and Hadley street; thence turning more northerly, and still running northeasterly a part of the way by the southeasterly line of said Crescent street to a stone monument, marked B and S, standing at the end of a division fence on the southwesterly side of Perkins street; thence continuing northeasterly, crossing said Perkins street and the street known as Main street in Boston and Broadway in Somerville, to a stone monument, marked B and S, standing on the northeasterly side of said Main street or Broadway; thence continuing northeasterly in the same direction to a spike in bridge on the southwesterly side of Mystic avenue; thence continuing northeasterly in a direct line to the centre of the channel of Mystic river, crossing said Mystic avenue and also the Western and Eastern Divisions of the Boston & Maine Railroad, and running through a stone monument near the southwesterly bank of said river on land of the West End Street Railway Company. This monument is about one foot below the surface and is indicated by an iron spike.

FREDERICK C. LANGONE,
THOMAS A. SULLIVAN,
For the City of Boston.

PETER W. GARIBOTTO,
For the City of Somerville.

BOUNDARY LINE BETWEEN BOSTON AND BROOKLINE.

The undersigned, being the committee duly authorized for the purpose by the Selectmen of the Town of Brookline and the committee duly authorized for the purpose by the City Council of the City of Boston, met on the fifteenth day of November, 1961, and examined the lines and established the boundary marks between the said town and city, which are described as follows:

Beginning at a stone monument marked BO, BR and N, standing in the present boundary line between the Cities of Newton and Boston, said monument being 25 feet southeasterly from the axis line of the location of the Highland Branch of the Metropolitan Transit Authority, measured at right angles thereto, near and southwest of Reservoir road; thence northeasterly by a line parallel to and 25 feet southerly from the said axis line of said railroad, and passing through a stone monument on the southwesterly line and the northeasterly line of Reservoir road, respectively, for a distance of about 2,121 feet to a stone monument marked BO and BR; thence northeasterly, parallel to and 25 feet southerly from said axis line of said railroad by a curved line of 1,885.08 feet radius, 362.47 feet to a stone monument marked BO and BR, situated about 125 feet southwesterly from the southwesterly line of Chestnut Hill avenue, measured at right angles thereto; thence northwesterly by a line 125 feet southwesterly from the southwesterly line of said Chestnut Hill avenue about 136 feet to a point (to be marked by a stone monument); thence northwesterly again by a line 125 feet southwesterly from the southwesterly line of said Chestnut Hill avenue about 69 feet to a stone monument marked BO and BR, situated on the northwesterly property line of land now or formerly of the Allston Theatres Incorporated; thence northeasterly about 125 feet to an unmarked stone monument (to be marked) situated on the southwesterly line of said Chestnut Hill avenue; thence northeasterly by a line crossing said Chestnut Hill avenue about 70 feet to a point (to be marked by a stone monument); said point being in a line 140 feet from and parallel to the southerly line of Beacon street extended, measured at right angles thereto; thence easterly by a

straight line parallel to and 140 feet distant from the southerly line of said Beacon street in the Metropolitan Transit Authority's land about 500 feet to a wooden stake (to be marked with a stone monument); thence northerly by a line crossing said Beacon street passing through an iron plug set flush in the sidewalk 2 feet north of the southerly line, and a stone monument on the northerly line, respectively, of said street about 402 feet to an unmarked stone monument (to be marked) situated 105 feet north of the northerly line of said Beacon street in the easterly line of Ayr road; thence easterly by a curved line parallel to and 105 feet north of the northerly line of said Beacon street, passing through a stone monument on the westerly line of Strathmore road about 729 feet to a stone monument marked BO and BR, situated in the division line between land now or formerly of Gordon L. and Betty L. MacKay and land now or formerly of William M. and Rose Santoro; thence northerly about 222.50 feet to a stone monument marked BO and BR, in the southerly line of Englewood avenue at the intersection of the division line between land now or formerly of Lincoln Alvord *et al.*, Trustees in Brookline and land now or formerly of Caroline S. Tracy, Barbara T. Joss and Virginia K. Joss in Boston; thence northwesterly by a line crossing said Englewood avenue about 60 feet to a stone monument marked BO and BR, in the northerly line of said Englewood avenue at the intersection of the division line between land now or formerly of Jacob Silverstein in Brookline and land now or formerly of Larry L. Webb in Boston; thence northerly by said division line between land of said J. Silverstein and land of said L. L. Webb about 140.31 feet to a stone monument marked BO and BR; thence easterly by the division line of land now or formerly of said J. Silverstein and land now or formerly of Irene E. Bennett in Boston 100 feet to a stone monument marked BO and BR in the westerly line of Lanark road; thence northeasterly by a line crossing said Lanark road about 43.50 feet to a stone monument marked BO and BR, in the easterly line of said Lanark road at the intersection of the division line between land now or formerly of Paul J. and Norma Wallace in Brookline and land now or formerly of Sarah R. Garber in Boston; thence northeasterly through land now or formerly of said Wallace, Garber, McNeil and Company, Inc., Joseph and Dora Reichert *et al.*, and Leo and Bertha Shufrin about 332.76

feet to a stone monument marked BO and BR at the intersection of the division line between land now or formerly of said Shufrin in Boston and land now or formerly of Henry G. and Miriam S. Egdall in Brookline; thence northeasterly by a line crossing Kilsyth road and passing through a stone monument marked BO and BR, situated on the southwesterly line of said Kilsyth road, about 381.14 feet to a stone monument marked BO and BR, situated at the intersection of the division line between land now or formerly of N. M. Albert and land now or formerly of E. Mootafian; thence north 88° 21′ east about 490 feet to a stone monument marked BO and BR in the easterly line of Corey road; thence southeasterly in a direction at right angles to the said easterly line of said Corey road 125 feet to a stone monument marked BO and BR; thence northeasterly by a curved line parallel to and 125 feet southeasterly from the southeasterly line of said Corey road and passing through two stone monuments marked BO and BR, situated on the southerly and northerly lines, respectively, of Evans road, and two stone monuments marked BO and BR, situated on the southwesterly and northeasterly lines, respectively, of Williston road, about 526 feet to a stone monument marked BO and BR, said monument being further described as being 81 feet northeast of the northerly line of said Williston road; thence northeasterly on a line parallel to and 125 feet southeasterly from the southeasterly line of said Corey road, and passing through two stone monuments marked BO and BR, situated on the southwesterly and northeasterly lines, respectively, of Orchard road, about 400 feet to a stone monument marked BO and BR in the southwesterly line of Washington street; thence northeasterly by a line crossing said Washington street about 60.70 feet to a stone monument marked BO and BR, in the northeasterly line of said Washington street 130 feet southeasterly from the southeasterly line of said Corey road, formerly Summit street, measured at right angles thereto; thence northeasterly in a straight line parallel to and 130 feet distant southeasterly from the southeasterly line of said Corey road, passing through two stone monuments marked BO and BR, situated on the southerly and northerly lines, respectively, of Westbourne terrace, and two stone monuments marked BO and BR, situated on the southerly and northerly lines, respectively, of Summit avenue, and two stone monu-

ments on the southwesterly and northeasterly lines of Jordan road and two stone monuments situated on the southwesterly and northeasterly lines, respectively, of a street called Bellvista road in Boston and Mason terrace in Brookline, about 1,866 feet to a stake about 7 feet southwest of the southwesterly line of Kelton street, formerly Warren street, in Boston and Winchester street in Brookline (to be marked by a stone monument); thence northeasterly by a line parallel to and 125 feet distant southeasterly from the southeasterly line of a street in continuation of said Corey road called Brainerd road, and passing through a stone monument marked BO and BR, situated on the northeasterly line of said Kelton or Winchester street, and passing through two stone monuments marked BO and BR, situated on the southwesterly and northeasterly lines, respectively, of Columbia street about 654 feet to a stone monument marked BO and BR, situated on the northeasterly line of land at number 74 Brainerd road; thence northeasterly by a line parallel to and 125 feet distant southeasterly from the southeasterly line of said Brainerd road and the proposed extension of said Brainerd road, passing through two stone monuments marked BO and BR, on the southwesterly and northeasterly lines, respectively, of Harvard avenue in Boston and Harvard street in Brookline, 1,339.81 feet to an unmarked stone monument (to be marked), situated about 131 feet northeasterly from said Harvard avenue or street; thence northeasterly parallel to and 125 feet distant southeasterly from the southeasterly line of said proposed extension of Brainerd road by a curved line of 365 feet radius 287.23 feet to a point about 162 feet southerly of the southerly line of Commonwealth avenue (to be marked by a stone monument) located in the driveway of land numbered 1172 Commonwealth avenue; thence northerly by a line parallel to and 125 feet distant easterly from the easterly line of said extension of Brainerd road 37.47 feet to a point in said driveway situated 125 feet distant south from the said southerly line of Commonwealth avenue, measured at right angles thereto (to be marked by a stone monument); thence easterly parallel to and 125 feet distant southerly from the said southerly line of Commonwealth avenue by a curved line of 1,123.19 feet radius, and passing through two stone monuments marked BO and BR, situated on the southwesterly and northeasterly lines, respectively,

of Thorndike street, 753.32 feet to a stake, which is further described as being about 31 feet distant northerly from the northerly line of said Thorndike street (to be marked by a stone monument); thence northeasterly parallel to and 125 feet distant southeasterly from the southeasterly line of said Commonwealth avenue by a curved line of 2,725 feet radius, and passing through a stone monument situated on the southwesterly side of Fuller street, 615.51 feet to an iron bar about 128 feet distant northeasterly of the northeasterly line of said Fuller street (to be marked by a stone monument); thence easterly parallel to and 125 feet distant southerly from the said southerly line of Commonwealth avenue, by a curved line of 54.68 feet radius, 54.55 feet to a stone monument marked BO and BR; thence easterly by a line parallel to and 125 feet distant southerly from the said southerly line of Commonwealth avenue, passing through a stone monument on the easterly line of Naples road 307.64 feet to a brass bolt set in a window sill of a concrete building, numbered 1048 Commonwealth avenue, marked BO and BR; thence northerly 125.01 feet to a stone monument marked BO and BR, situated on the said southerly line of Commonwealth avenue; thence easterly by the said southerly line of Commonwealth avenue to a stone monument marked BO and BR, situated on the easterly corner of St. Mary's street and said Commonwealth avenue; thence southerly by the easterly line of said St. Mary's street, crossing the Boston and Albany Railroad, New York Central Railroad, lessee, to a stone monument marked BO and BR at Buswell street in Boston; thence southeasterly by the northeasterly line of said St. Mary's street, passing through a stone monument in Beacon street set below the surface of said street and about 46 feet distant from the southeasterly line of said Beacon street, and passing through a stone monument, marked BO and BR, marking the southeasterly corner of said Beacon street and said St. Mary's street and continuing by the easterly line of said St. Mary's street and the extension of same, crossing the Highland Branch of the Metropolitan Transit Authority and passing through a stone monument marked BO and BR set in the parkway between a path and Muddy River, to the angle in said boundary in the bed of Muddy River as established by chapter 339 of the Acts of the year 1890, entitled "An Act Changing the Boundary Line Between the City

of Boston and the Town of Brookline"; thence southerly by the boundary lines as described in said act, and passing through the following named marks and monuments set on the line established by said act; at the footbridge opposite Hawes street, drill holes in the northerly and southerly parapets marked BO and BR; at Longwood Avenue Bridge, drill holes in the northerly and southerly parapets marked BO and BR; at Bellevue Street Bridge, drill holes in the easterly and westerly parapets marked BO and BR; at Brookline Avenue culvert, drill holes in the northwesterly and southeasterly parapets marked BO and BR; at the culvert under the street called Huntington avenue in Boston and Washington street in Brookline a drill hole in the northerly parapet marked BO and BR; at the culvert at the northeasterly end of Leverett Pond, an iron pin in the parapet; at the culvert at the southeasterly end of Leverett Pond, drill holes in the northerly and southerly parapets marked BO and BR; the second corner southwesterly from the last described culvert is defined by a drill hole marked BO and BR in the parapet of the retaining wall about 200 feet southeasterly from the end of Cumberland avenue (this corner is designated by the Massachusetts Town Boundary survey as BO, BR 52); thence south 15° 43′ 24″ west 50.31 feet to a stone monument marked BO and BR, set flush with the surface of the ground at the junction of Riverdale Park Drive and a gravel path about 200 feet northeasterly of the end of Highland road; thence south 2° 50′ 7″ west 40.82 feet to a stone monument marked BO and BR set flush with the surface of the ground on the southerly side of the above-mentioned walk; thence south 17° 30′ 43″ east 69.20 feet to a stone monument marked BO and BR, standing at the northeasterly edge of a park drive known as Willow Pond road, opposite the end of Highland road; thence southerly through a stone monument marked BO and BR, standing at the northerly end of Willow Pond; at the footbridge near the southerly end of Willow Pond, drill holes in the northeasterly and southwesterly parapets marked BO and BR; at the footbridge near the southerly end of Jamaica road, drill holes in the northerly and southerly parapets marked BO and BR; the next corner southerly from the last-mentioned footbridge is defined by a stone monument marked BO and BR, set in the edge of Muddy River (this corner is designated by the Massachusetts Town

Boundary survey as BO and BR 82); thence southwesterly 136.03 feet to a stone monument marked BO and BR, set in an open field with the top about one foot above the surface of the ground; thence westerly through a stone monument marked BO and BR, set near the northerly end of a path, with the top about one foot above the surface of the ground, 159.31 feet to a stone monument, marked BO and BR, set flush with the surface of the paved gutter at the junction of a footpath and a driveway near Chestnut street; thence westerly and passing through two stone monuments marked BO and BR, at the easterly and westerly edges, respectively, of a shrubbery plantation, 172.70 feet to a stone monument marked BO and BR, set flush with the surface of the ground at the junction of the southwesterly line of Chestnut street with the northwesterly line of Pond avenue; thence northwesterly along the southwesterly line of Chestnut street about 557 feet to a stone monument set flush, unmarked (to be marked BO and BR) situated about 75 feet southeasterly from High street; thence southwesterly 690 feet to a standing stone monument, marked BO and BR, situated on the estate now or formerly of Samuel Cabot, and being 70 feet westerly from the northwesterly corner of a semibrick house described as being in the rear of number 301 Perkins street in Boston; thence northwesterly 107 feet to a stone monument marked BO and BR, set flush in a private way, about 530 feet northeasterly from the north side of Sargent Crossway; thence southwesterly by the southeasterly line of land now or formerly of Audrey Kennedy to a standing stone monument, marked BO and BR, situated about 100 feet northeasterly of the northerly line of Sargent Crossway and 5 feet from the northerly side of a drive leading to number 56 Sargent Crossway; thence westerly and southwesterly to a stone monument marked BO and BR, standing on the northerly line of the street known as Perkins street in Boston and Cottage street in Brookline; thence southwesterly, crossing said street, to a standing stone monument marked BO and BR, situated about 150 feet southwesterly from a brick building numbered 50 Cottage street, and 50 feet southwesterly of a driveway leading thereto; thence southwesterly to a standing stone monument marked BO and BR, standing on the northeasterly line of Rockwood street, opposite a private way leading from Rockwood street to Avon street; thence south-

westerly, crossing said Rockwood street, and by the southeasterly line of said private way leading from said Rockwood street to said Avon street, to a stone monument marked BO and BR, situated at the southwesterly end of a stone wall about 580 feet southwesterly from the southwesterly line of said Rockwood street; thence southerly and southwesterly to a stone monument marked BO and BR, standing on the northeasterly line of said Avon street; thence southerly and southwesterly crossing said Avon street, to a stone monument marked BO and BR, standing on the southerly line of the street known as Pond street in Boston and Newton street in Brookline and also on the easterly corner of a private way known as St. Paul's avenue, formerly known as Mt. Walley avenue; thence southwesterly by the southwesterly line of said St. Paul's avenue to a stone monument marked BO and BR, standing at the northeasterly end of a stone wall about 1,194 feet from the southerly line of said Newton street in Brookline and said Pond street in Boston; thence southwesterly to a stone monument marked BO and BR, standing on the northeasterly line of the street known as Allandale street in Boston and Allandale road in Brookline; thence southwesterly passing through a stone monument on the easterly and westerly lines, respectively, of Hackensack road, the northeasterly and southwesterly lines, respectively, of Payson road, the easterly and westerly lines, respectively, of Risley road, the easterly and westerly lines, respectively, of Leland road, two stone monuments marking the southeasterly line of Payson road, a stone monument on the southwesterly line of West Roxbury Parkway, all marked BO and BR, to a stone monument marked BO and BR, standing in a stone wall at the westerly line of Woodcliff road at its southerly terminus; thence southwesterly, passing through a stone monument on the northeasterly line of Clearwater road, the southerly line of Veterans of Foreign Wars Parkway, the northerly line of Hollywood road, all marked BO and BR, to a stone monument marked BO and BR, standing on the westerly line of the street known as Church street in Boston and South street in Brookline; thence southwesterly to a stone monument marked BO and BR, at the southeasterly junction of Courtney road in Boston and Russett road in Brookline; thence northwesterly through a stone monument marked BO and BR, standing near the edge of the woodland now or

formerly of John Hancock Mutual Life Insurance Company, and crossing a swamp to a standing stone monument marked BO, BR, and N, said monument forming the junction point of the boundary line between the Cities of Boston and Newton and the Town of Brookline, said monument being further described as being about 104 feet in a southwesterly direction from the southeasterly rear corner of a house numbered 149 Rangeley road and about 80 feet in a southwesterly direction from the southwesterly rear corner of said house.

Frederick C. Langone,
Thomas A. Sullivan,
For the City of Boston.

J. Henry L. Giles,
George L. Jackson,
Robert A. Merritt,
For the Town of Brookline.

BOUNDARY LINE BETWEEN BOSTON AND MILTON.

The undersigned, being the committee duly authorized for the purpose by the Selectmen of the Town of Milton and the committee duly authorized for the purpose by the City Council of the City of Boston, met on the sixteenth day of November, 1961, and examined the lines and established the boundary marks between said town and city, which are described as follows:

Beginning on the easterly side of the Neponset river at a point where the division wall between the estates formerly of James M. Robbins and heirs of J. Clark intersects the river, designated by a stone post, marked M and HP; thence following said wall in a southeasterly direction to another stone post marked the same as above, standing on the northerly line of Beacon street; thence continuing in the same direction to a stone post, marked M and HP; then in a southerly direction to another stone post on Metropolitan avenue, marked M and HP; thence in a southerly direction to a stone post on the estate of Frederick Skinner, near the Hyde Park Water Company's reservoir; thence westerly to a stone post on Fairmount avenue; thence westerly to a stone post on Williams avenue, marked M and HP; thence again in a westerly direction to a stone post on Dana avenue, marked M and HP; thence westerly to a point on the easterly side of said Neponset river, nearly opposite the rear of the Isaac Paul house so called, to a stone post, marked M and HP; thence following the trend of the river in a southwesterly direction to a point upon said river intersecting the boundary line between said Town of Milton and Town of Canton where upon land now or formerly of Maria Oxton on the easterly bank of said river a stone post is said to be located.

FREDERICK C. LANGONE,
THOMAS A. SULLIVAN,
For the City of Boston.

DANIEL E. DUGGAN,
WILLIAM H. WHITE,
A. HERBERT BRUCE,
For the Town of Milton.

BOUNDARY LINE BETWEEN BOSTON AND DEDHAM.

The undersigned, being the committee duly authorized for the purpose by the Selectmen of the Town of Dedham and the committee duly authorized for the purpose by the City Council of the City of Boston, met on the sixteenth day of November, 1961, and examined the lines and established the boundary marks between said town and city, which are described as follows:

Beginning at a stone monument marked D and HP at the edge of the meadow near the Neponset river; thence running northwesterly to a stone monument, marked D and HP, standing in the northwesterly side of Sprague street; thence continuing in the same direction to a stone monument in the centre of the New York, New Haven & Hartford Railroad, Midland Division, marked D and HP, on top of stone; thence running northerly to a stone monument, marked D and HP, on the northerly side of Milton street; thence continuing in the same direction to a stone monument, marked D and HP, on the northerly side of River street; thence continuing in the same direction to a stone monument, marked D and HP, a few rods from the southerly side of Mother brook beside a fence; thence continuing in the same direction to a stone monument, marked D and HP, on the southerly side of a path in Fairview Cemetery; thence continuing in the same direction to an iron in a high rock marked D and HP; thence continuing in the same direction to a stone monument, marked D and HP, on a knoll about thirty-five (35) feet from a wall; thence continuing in the same direction to a stone monument, marked D and HP, near cart path and about forty (40) feet from a wall; thence continuing in the same direction to a stone monument, marked D and HP, on top of a steep hill; thence continuing in the same direction to a stone monument, marked D and HP, on a hill; thence continuing in the same direction to a stone monument, marked D and HP, on a hill; thence continuing in the same direction to a stone monument, marked D and HP, on a hill; thence running northwesterly to a stone monument,

marked D and HP, on a hill; thence continuing in the same direction to a stone monument, marked D and HP, in a rocky ravine near a wall; thence continuing in the same direction to a stone monument, marked D and HP, near the northerly boundary line of Catherine Jacobs' estate; thence continuing in the same direction to a stone monument, marked B, HP and D, standing at the side of a cemetery fence east of and near the village known as Germantown, being the former junction point of the boundary lines between the City of Boston and the Towns of Hyde Park and Dedham; thence running southwesterly to a stone monument, marked B and D, standing on the easterly side of the street known as Grove street in Boston and Bussey street in Dedham; thence continuing southwesterly through a part of said village of Germantown, and running through a stone monument, marked B and D, standing on the easterly side of Rockland street to a stone monument, marked B and D, standing on the division line between land now or late of Thomas Monahan, and land now or formerly belonging to Myrick P. Sumner, John W. Thomas and Sanford Carroll, making a corner in said boundary line; thence turning and running northwesterly to a stone monument, marked B and D, standing on land now or formerly belonging to said Sumner, Thomas and Carroll on the northwesterly side of a pond hole; thence continuing northwesterly to a stone monument, marked B and D, standing on the southeasterly side of Washington street; thence continuing northwesterly to a stone monument, marked B and D, standing on the northwesterly side of the street known as Centre street in Boston and East street in Dedham; thence continuing northwesterly to a stone monument, marked B and D, standing near the top of a knoll on land now or formerly belonging to Hannah Draper; thence continuing northwesterly to a stone monument, marked B and D, standing at the side of a fence on land now or formerly belonging to the estate of Eliphalet Stone; thence continuing northwesterly to a stone monument, marked B and D, standing on the easterly side of the West Roxbury Branch of the Boston & Providence Division of the New York, New Haven & Hartford Railroad; thence continuing northwesterly to a stone monument, marked B and D, standing on the northerly side of a private roadway; thence continuing northwesterly to

a stone monument, marked B and D, standing near the upland in the edge of the meadow bordering on Charles river; and thence continuing northwesterly across said meadow in the direction of the last described line to the centre of the channel of Charles river.

Frederick C. Langone,
Thomas A. Sullivan,
For the City of Boston.

Francis R. Powers,
John J. Shea,
For the Town of Dedham.

BOUNDARY LINE BETWEEN BOSTON AND NEWTON.

The undersigned, being the committee duly authorized for the purpose by the Board of Aldermen of the City of Newton and the committee duly authorized for the purpose by the City Council of the City of Boston, met on the sixteenth day of November, 1961, and examined the lines and established the boundary marks between the said cities, which are described as follows:

BOUNDARY LINE BETWEEN NEWTON AND THAT PART OF BOSTON FORMERLY BRIGHTON.

Beginning at a point in the centre of the channel of Charles river in the range of the first two monuments hereinafter described, thence running south 35° 33′ west to a stone monument, marked B and N, standing on the southerly bank of said river; thence continuing in the same direction, crossing the Boston & Albany Railroad, to a stone monument, marked B and N, standing on the southeasterly side of a lane on land now or formerly belonging to Andrew M. Burton; thence continuing in the same direction by the southeasterly side of said lane to a stone monument, marked B and N, standing on the northeasterly side of Washington street, said monument being 2,460 feet from the monument first mentioned; thence turning and running south 12° 29′ west crossing said Washington street, to a stone monument, marked B and N, standing on the northeasterly side of Tremont street; thence continuing in the same direction, crossing said Tremont street, to a stone monument, marked B and N, standing on the northerly side of the street known as Nonantum street, said monument being 1,167 feet from the before-mentioned monument at Washington street; thence turning and running south 30° 38′ east, crossing said Nonantum street, and over Nonantum hill, to a stone monument, marked B and N, standing on the northerly side of Kenrick street; thence continuing in the same direction, crossing said Kenrick street and the pond known as Strong's pond, to a stone monument, marked B and N, standing on the northerly side of Commonwealth avenue, said monument being 4,334 feet from the monument before mentioned at Nonantum street; thence turning and running south 6° 28′ west 299

feet to a stone monument, marked B and N; thence turning and running south 63° 52′ west 483 feet to a stone monument, marked B and N, standing near and north of the Chestnut Hill driveway; thence turning and running south 64° 45′ west 66 feet to a stone monument, marked B and N; thence turning and running south 51° 13′ west 105 feet to a stone monument, marked B and N; thence turning and running south 28° 41′ west 158 feet to a stone monument, marked B and N, thence turning and running south 5° 47′ east 253 feet to a stone monument, marked B and N; thence turning and running south 10° 21′ east 397 feet to a stone monument, marked B and N, standing at the easterly end of a cross-wall; thence turning and running south 2° 28′ west 174 feet to a stone monument, marked B and N; thence turning and running south 18° 58′ east 263 feet to a stone monument, marked B and N; thence turning and running south 38° 40′ east 165 feet to a stone monument, marked B and N; thence turning and running south 18° 56′ east and crossing Beacon street, about 552 feet to a stone monument, marked B and N, standing on the southerly side of said Beacon street; thence turning and running north 81° 36′ east 1,223 feet to a stone monument, marked B and N; thence turning and running 630 feet on a curve of 862 feet radius; thence turning and running south 56° 32′ east 244 feet; thence turning and running 333 feet by a curve of 980 feet radius; thence turning and running south 37° 7′ east 232 feet to a stone monument, marked B and N, standing at the side of a wall on the southwesterly line of said Beacon street; the last five mentioned lines are by the south and southwesterly line of said Beacon street; thence running in the same direction, crossing the Newton Circuit Branch of the Boston & Albany Railroad, 730 feet to a stone monument, marked BO, BR and N, standing 25 feet southeasterly from the axis line of the location of the Newton Circuit Branch of the Boston & Albany Railroad, measured at right angles thereto, near and southwest of Reservoir lane, so called.

Boundary Line Between Newton and that Part of Boston Formerly West Roxbury.

Beginning at a stone monument, marked BO, BR and N, standing on land now or formerly belonging to Nora

M. Carney at the side of a stone wall, said monument forming the junction point of the boundary lines between the Cities of Boston and Newton and the Town of Brookline; thence running south 48° 29′ west to a stone monument, marked B and N, standing on the easterly side of Corey street; thence continuing in the same direction, crossing Corey and La Grange streets, to a stone monument, marked B and N, standing on the northwesterly side of La Grange street; thence continuing in the same direction to a stone monument, marked B and N, standing on the northeasterly side of the street known as Baker street in Boston and Dedham street in Newton, said monument being 5,070 feet from the first mentioned monument; thence turning and running south 38° 46′ west 5,312 feet to a stone monument, marked B and N, standing in the meadow on the northeasterly bank of Charles river, and thence continuing in the same direction to the centre of the channel of Charles river.

FREDERICK C. LANGONE,
THOMAS A. SULLIVAN,
For the City of Boston.

MELVIN J. DANGEL,
ADELAIDE B. BALL,
U. M. SCHIAVONE,
For the City of Newton.

CITY OF BOSTON
ADMINISTRATIVE SERVICES DEPARTMENT
PRINTING SECTION

[Document 44 — 1961]

ORDINANCES OF 1961, CHAPTER 9.

CONCERNING RESTRICTIONS ON PARK FRONTAGES ON COMMONWEALTH AVENUE.

In the Year Nineteen Hundred and Sixty-one.

Be it ordained by the City Council of Boston, as follows:

Section 10 of Chapter 19 of the Revised Ordinances of 1961 is hereby amended by inserting after the word "that", in line 28, the words:—the provision restricting the extreme height of buildings to seventy feet from the mean grade of the edgestone or sidewalk shall not apply to buildings or structures or any part thereof hereafter erected or altered on land which abuts on and has an entrance into and is within 100 feet from Commonwealth Avenue between Chestnut Hill Avenue and South Street; and provided also that.

In City Council, December 11, 1961. Passed.

W. J. Malloy, *City Clerk.*

Approved December 13, 1961.

John F. Collins, *Mayor.*

A true copy.
Attest:

City Clerk.

City of Boston
Administrative Services Department
Printing Section

ORDINANCES OF 1961, CHAPTER 10.

REVISING THE FEES FOR CERTAIN PERMITS GRANTED BY THE FIRE DEPARTMENT.

In the Year Nineteen Hundred and Sixty-one.

Be it ordained by the City Council of Boston, as follows:

SECTION 1. Section 1 of chapter 30 of the Revised Ordinances of 1961 is hereby amended by striking out clause (*5*) and inserting in place thereof the following clause:—

(*5*) *Assembly, Permit to Use Place as Place of.* The fee for a permit granted by the chief of the fire department under section 23.01 of the Boston Fire Prevention Code to maintain, operate and use a place as a place of assembly shall be $1.00 for each calendar month in which such permit may be exercised.

SECTION 2. Said section 1 of said chapter 30 is hereby further amended by striking out clause (*23*) and inserting in place thereof the following clause:—

(*23*) *Automobile Wrecking Yard Permit.* The fee for a permit granted by the chief of the fire department under section 3.02 of the Boston Fire Prevention Code to conduct or maintain an automobile wrecking yard shall be $2.00 for each calendar month in which such permit may be exercised.

SECTION 3. Said section 1 of said chapter 30 is hereby further amended by striking out clause (*45*) and inserting in place thereof the following clause:—

(*45*) *Bowling Alley Refinishing Permit.* The fee for a permit granted by the chief of the fire department under section 4.02 of the Boston Fire Prevention

Code to refinish bowling pins, or resurface bowling alleys, or both, using flammable liquids or materials, shall be $10.00.

Section 4. Said section 1 of said chapter 30 is hereby further amended by striking out clause (*50*) and inserting in place thereof the following clause:—

(*50*) *Building Materials Yard Permit.* The fee for a permit granted by the chief of the fire department under section 18.01 of the Boston Fire Prevention Code to operate a building materials yard, whether or not including the operation of a woodworking plant on the premises thereof and the storage on such premises of in excess of one hundred thousand board feet of lumber, shall be $2.00 for each calendar month in which such permit may be exercised.

Section 5. Clause (*64*) of said section 1 of said chapter 30 is hereby amended by adding at the end the following sentence:— The fee for a permit granted as aforesaid for any period other than a year shall be, for each calendar month in which such permit may be exercised, one twelfth of the fee for an annual permit.

Section 6. Said section 1 of said chapter 30 is hereby further amended by striking out clause (*88*) and inserting in place thereof the following clause:—

(*88*) *Dry-Cleaning or Dry-Dyeing Plant Permit.* The fee for a permit granted by the chief of the fire department under paragraph (*e*) of section 13.01 of the Boston Fire Prevention Code to operate a dry-cleaning or dry-dyeing plant shall be $1.00 for each calendar month in which such permit may be exercised.

Section 7. Said section 1 of said chapter 30 is hereby further amended by striking out clause (*104*) and inserting in place thereof the following clause:—

(*104*) *Feed Mill, Permit to Operate.* The fee for a permit granted by the chief of the fire department under section 6.02 of the Boston Fire Prevention Code to operate a feed mill shall be $2.00 for each calendar month in which such permit may be exercised.

Section 8. Clause (*107*) of said section 1 of said chapter 30 is hereby amended by adding at the end the following sentence:—The fee for a permit granted as aforesaid for any period other than a year shall be, for each calendar month in which such permit may be exercised, one twelfth of the fee for an annual permit.

SECTION 9. Said section 1 of said chapter 30 is hereby further amended by striking out clause (*126*) and inserting in place thereof the following clause:—

(*126*) *Flammable Materials, Permit for.* The fee for a permit granted by the head of the fire department under section 10A or section 23 of chapter 148 of the General Laws to keep, store or use one or more flammable fluids, solids or gases shall be, if such permit is granted for a period of twelve months, one half of the fee which would be payable under clause (*128*) of the section for a license granted under section 13 of said chapter 148 for the keeping storage or use of such fluids, solids or gases, and if such permit is granted for any other period, for each calendar month in which such permit may be exercised, one twenty-fourth of the fee which would be so payable for such a license; provided, that the fee for a permit granted as aforesaid solely for the keeping, storage and use of not exceeding one thousand gallons of light fuel oil, and also the fee for a permit so granted solely for the keeping, storage and use of not exceeding two thousand gallons of liquefied petroleum gas, shall severally be:— if granted for a period of twenty-four months, $2.00; if granted for a period of less than twenty-four, but more than eighteen, months, $1.75; if granted for a period of eighteen months, $1.50; if granted for a period of less than eighteen, but more than twelve, months, $1.25; if granted for a period of twelve months, $1.00; if granted for a period less than twelve, but more than six, months, 75¢; if granted for a period of six months, 50¢; and if granted for a period less than six months, 25¢.

SECTION 10. Said section 1 of said chapter 30 is hereby further amended by striking out clause (*127*) and inserting in place thereof the following clause:—

(*127*) *Flammable Materials, Permit to Spray or Dip Utilizing.* The fee for a permit granted by the chief of the fire department under section 12.02 of the Boston Fire Prevention Code to spray or dip utilizing flammable or combustible liquids shall be $1.00 for each calendar month in which such permit may be exercised.

SECTION 11. Said section 1 of said chapter 30 is hereby further amended by striking out clause (*133*) and inserting in place thereof the following clause:—

(*133*) *Flour Mill, Permit to Operate.* The fee for a permit granted by the chief of the fire department under section 6.02 of the Boston Fire Prevention Code to operate a flour mill shall be $2.00 for each calendar month in which such permit may be exercised.

Section 12. Said section 1 of said chapter 30 is hereby further amended by striking out clause (*138*) and inserting in place thereof the following clause:—

(*138*) *Fumigation, Permit to Engage in Business of.* The fee for a permit granted by the chief of the fire department under section 14.03 of the Boston Fire Prevention Code to engage in the business of fumigation and/or thermal insecticidal fogging shall be $2.00 for each calendar month in which such permit may be exercised.

Section 13. Said section 1 of said chapter 30 is hereby further amended by striking out clause (*140*) and inserting in place thereof the following clause:—

(*140*) *Fumigation Room, Permit for.* The fee for a permit granted by the chief of the fire department under section 14.03 of the Boston Fire Prevention Code to maintain a fumigation room, vault or chamber shall be $1.00 for each calendar month in which such permit may be exercised.

Section 14. Said section 1 of said chapter 30 is hereby further amended by striking out clause (*152*) and inserting in place thereof the following clause:—

(*152*) *Grain Elevator Permit.* The fee for a permit granted by the chief of the fire department under section 6.02 of the Boston Fire Prevention Code to operate a grain elevator shall be $2.00 for each calendar month in which such permit may be exercised.

Section 15. Said section 1 of said chapter 30 is hereby further amended by striking out clause (*155*) and inserting in place thereof the following clause:—

(*155*) *Habitation, Permit for Hazardous Operation or Storage in or near Place of.* The fee for a permit granted by the chief of the fire department under section 16.02 of the Boston Fire Prevention Code for a hazardous operation or storage in or near a building used for habitation shall be $1.00 for each calendar month in which such permit may be exercised.

SECTION 16. Said section 1 of said chapter 30 is hereby further amended by striking out clause (*186*) and inserting in place thereof the following clause:—

(*186*) *Incinerator Permit.* The fee for a permit granted by the fire commissioner under chapter 355 of the acts of 1943 to set, maintain or increase fires in an incinerator in the open shall be $2.00 for each calendar month in which such permit may be exercised; and the fee for a permit granted by the chief of the fire department under section 17.04 of the Boston Fire Prevention Code to fire an incinerator not in the open shall likewise be $2.00 for each calendar month in which such permit may be exercised; provided, that when either such permit is granted solely for an incinerator for the purpose of burning rubbish from households on the estate on which it is located, the fee therefor shall be:— if granted for a period of twenty-four months, $4.00; if granted for a period of less than twenty-four, but more than eighteen, months, $3.50; if granted for a period of eighteen months, $3.00; if granted for a period of less than eighteen, but more than twelve, months, $2.50; if granted for a period of twelve months, $2.00; if granted for a period less than twelve, but more than six, months, $1.50; if granted for a period of six months, $1.00; and if granted for a period of less than six months, 50¢.

SECTION 17. Said section 1 of said chapter 30 is hereby further amended by striking out clause (*193*) and inserting in place thereof the following clause:—

(*193*) *Junk Yard Permit.* The fee for a permit granted by the chief of the fire department under section 3.02 of the Boston Fire Prevention Code to conduct or maintain a junk yard shall be $2.00 for each calendar month in which such permit may be exercised.

SECTION 18. Said section 1 of said chapter 30, is hereby further amended by striking out clause (*203*) and inserting in place thereof the following clause:—

(*203*) *Lumber Yard Permit.* The fee for a permit granted by the chief of the fire department under section 18.01 of the Boston Fire Prevention Code to store in excess of one hundred thousand board feet of lumber shall be $2.00 for each calendar month in which such permit may be exercised.

SECTION 19. Said section 1 of said chapter 30 is hereby further amended by striking out clause (*205*) and inserting in place thereof the following clause:—

(*205*) *Magnesium, Permit to Process.* The fee for a permit granted by the chief of the fire department under section 19.03 of the Boston Fire Prevention Code to melt, cast, heat treat, machine and grind more than ten pounds of magnesium per working day or to do any one or more said things shall be $2.00 for each calendar month in which such permit may be exercised.

SECTION 20. Said section 1 of said chapter 30 is hereby further amended by striking out clauses (*212*) and (*213*) and inserting in place thereof respectively the following clauses:—

(*212*) *Matches, Permit to Manufacture.* The fee for a permit granted by the chief of the fire department under section 20.01 of the Boston Fire Prevention Code to manufacture matches shall be $2.00 for each calendar month in which such permit may be exercised.

(*213*) *Matches, Permit to Store.* The fee for a permit granted by the chief of the fire department under section 20.01 of the Boston Fire Prevention Code to store in excess of 864,000 matches shall be $1.00 for each calendar month in which such permit may be exercised.

SECTION 21. Clause (*229*) of said section 1 of said chapter 30 is hereby amended by striking out the words "monthly period" and inserting in place thereof the words:— calendar month.

SECTION 22. Said section 1 of said chapter 30 is hereby further amended by striking out clause (*237*) and inserting in place thereof the following clause: —

(*237*) *Oven, Permit to Operate Industrial Baking or Drying.* The fee for a permit granted by the chief of the fire department under section 22.02 of the Boston Fire Prevention Code to operate one or more industrial baking or drying ovens shall be $1.00 for each calendar month in which such permit may be exercised.

SECTION 23. Said section 1 of said chapter 30 is hereby further amended by striking out clause (*256*) and inserting in place thereof the following clause:—

(*256*) *Plastics, Permit to Manufacture or Handle.* The fee for a permit granted by the chief of the fire department under section 15.10 of the Boston Fire Prevention Code to manufacture and/or handle plastics shall be $2.00 for each calendar month in which such permit may be exercised.

SECTION 24. Said section 1 of said chapter 30 is hereby further amended by striking out clauses (*275*) and (*276*) and inserting in place thereof respectively the following clauses:—

(*275*) *Pulverizing Plant Permit.* The fee for a permit granted by the chief of the fire department under section 6.02 of the Boston Fire Prevention Code to operate a pulverizing plant shall be $2.00 for each calendar month in which such permit may be exercised.

(*276*) *Radioactive Material, Permit to Handle and Store.* The fee for a permit granted by the chief of the fire department under section 15.03 of the Boston Fire Prevention Code to handle and store more than five hundred millicuries of radioactive material shall be $1.00 for each calendar month in which such permit may be exercised.

SECTION 25. Said section 1 of said chapter 30 is hereby further amended by striking out clause (*312*) and inserting in place thereof the following clause:—

(*312*) *Starch Mill, Permit to Operate.* The fee for a permit granted by the chief of the fire department under section 6.02 of the Boston Fire Prevention Code to operate a starch mill shall be $2.00 for each calendar month in which such permit may be exercised.

SECTION 26. Said section 1 of said chapter 30 is hereby further amended by striking out clause (*341*) and inserting in place thereof the following clause:—

(*341*) *Tire Recapping Plant Permit.* The fee for a permit granted by the chief of the fire department under section 2.02 of the Boston Fire Prevention Code to conduct and maintain a tire recapping or rebuilding plant shall be $2.00 for each calendar month in which such permit may be exercised.

SECTION 27. Said section 1 of said chapter 30 is hereby further amended by striking out clause (*354*) and inserting in place thereof the following clause:—

(*354*) *Waste Material Handling Plant Permit.* The fee for a permit granted by the chief of the fire department under section 3.02 of the Boston Fire Prevention Code to conduct or maintain a waste material handling plant shall be $2.00 for each calendar month in which such permit may be exercised.

SECTION 28. Said section 1 of said chapter 30 is hereby further amended by striking out clause (*359*) and inserting in place thereof the following clause:—

(*359*) *Woodworking Plant Permit.* The fee for a permit granted by the chief of the fire department under section 18.01 of the Boston Fire Prevention Code to operate a woodworking plant, whether or not including the storage on the premises thereof of in excess of one hundred thousand board feet of lumber, shall be $2.00 for each calendar month in which such permit may be exercised.

SECTION 29. Anything in section 3 of chapter 1 of the Revised Ordinances of 1961 to the contrary notwithstanding, this ordinance shall be published by the action of the city council in passing the same.

SECTION 30. This ordinance shall take effect on January 1, 1962.

In City Council, December 11, 1961. Passed.

W. J. MALLOY, *City Clerk.*

Approved December 13, 1961.

JOHN F. COLLINS, *Mayor.*

A true copy.
Attest:

City Clerk.

CITY OF BOSTON
ADMINISTRATIVE SERVICES DEPARTMENT
PRINTING SECTION

ORDINANCES OF 1961, CHAPTER 11.

ESTABLISHING ANNUAL CHARGES FOR THE USE OF THE COMMON SEWERS.

In the Year Nineteen Hundred and Sixty-one.

Be it ordained by the City Council of Boston, as follows:

Chapter 30 of the Revised Ordinances of 1961 is hereby amended by adding after section 7 the following caption and section:

Annual Sewer Use Charges.

SECTION 8. Under authority of section 16 of chapter 83 of the General Laws and every other authority hereunto enabling, the annual charge for the use of the common sewers of the city by every estate in the city having one or more particular sewers discharging into such common sewers is hereby established as a primary charge of twelve dollars, an additional charge of one dollar for every thousand cubic feet, in excess of twelve thousand cubic feet, of water supplied by the city to such estate and billed in the calendar year in which the charge established by this section is assessed, and a further charge of one dollar for every thousand cubic feet of water derived or received by such estate from any other source during the period covered by such billing; provided, however, that if water so supplied, derived or received is used on the estate in such a manner as not to enter the common sewers of the

city, in determining the charge established by this section the quantity of water so used shall be deducted from the aggregate amount of water so supplied, derived or received during such period; provided further that in no case shall any charge be assessed under this section in excess of a just and equitable charge; and provided also that persons exempt from the payment of water rates and charges, but only such persons, shall be exempt from the charge established by this section.

The quantity of water supplied by the city through a water meter in good working order shall be determined by the readings of such meter. The quantity of all other water shall be estimated by the commissioner of public works by any reasonable and equitable method apt in the circumstances of the particular case to determine the quantity of water discharged through the particular sewer or sewers of the estate into the common sewers of the city; provided, however, in the case of water not supplied by the city but derived or received by an estate from another source, and also in the case of water used on an estate in such a manner as not to enter the common sewers of the city, that if such water is measured by one or more water meters in good working order installed and maintained on the estate by the commissioner of public works at the request and expense of the owner or tenant of such estate, the quantity of water so derived or received, or the quantity of water so used, or both, as the case may be, shall be determined by the readings of such meter or meters. Water supplied by the city or any other source exclusively for fire pipe purposes shall not be included in determining the charge established by this section.

During the last three months of every calendar year commencing with the current year nineteen hundred and sixty-one, the commissioner of public works shall assess upon every estate in the city having a particular

sewer discharging into the common sewers of the city, and in January of the next following calendar year commit to the collector-treasurer, the charge established by this section, which shall be due and payable at such time or times in such next following calendar year and in such instalments, if any, as said commissioner shall from time to time determine. Said commissioner shall in his order of assessment designate as the owner of a parcel assessed the person who was liable to assessment therefor on the preceding January first under the provisions of chapter fifty-nine of the General Laws.

In City Council, December 11, 1961. Passed.

W. J. MALLOY, *City Clerk.*

Approved December 13, 1961.

JOHN F. COLLINS, *Mayor.*

A true copy.
Attest:

City Clerk.

CITY OF BOSTON
ADMINISTRATIVE SERVICES DEPARTMENT
PRINTING SECTION

[Document 47 — 1961.]

ORDINANCES OF THE CITY OF BOSTON PASSED IN THE MUNICIPAL YEAR 1961, SUBSEQUENT TO THE REVISED ORDINANCES OF 1961.

City of Boston,
Office of the City Clerk, January 3, 1962.

I hereby certify that this document contains true copies of all Ordinances of the City of Boston passed in the municipal year 1961, subsequent to the Revised Ordinances of 1961.

Attest:

City Clerk.

ORDINANCES OF 1961

CHAPTER 1.

REORGANIZING THE ASSESSING DEPARTMENT.

SECTION 1. The first paragraph of section 5 of chapter 3 of the Revised Ordinances of 1961 is hereby amended by striking out clause (2) and inserting in place thereof the following clause:—

(2) The commissioner of assessing, thirteen thousand five hundred dollars; the two associate commissioners of assessing, twelve thousand dollars each; and the member of the board of review in the assessing department appointed from the public at large, ninety-seven hundred and fifty dollars

SECTION 2. Said section 5 is hereby amended by striking out the last paragraph and inserting in place thereof the following three paragraphs: —

The person in the service of the real estate appraisal division of the assessing department serving *ex officio* on the board of review in said department shall, while so serving, receive as compensation for his services as chairman and a member of said board, in addition to the compensation for his regular service in said division, the amount, if any, by which such compensation is exceeded by the maximum compensation for an office allocated to Grade No. 43 of the compensation plan from time to time in effect for the county; and the person in the service of the statistical research division of said department serving *ex officio* on said board shall, while so serving, receive as compensation for his services on said board, in addition to the compensation for his regular service in said division, the amount, if any, by which such compensation is exceeded by the maximum compensation for an office allocated to Grade No. 38 of such compensation plan.

The deputy assessors shall be compensated as if they held an office allocated to Grade No. 40 of the compensation plan from time to time in effect for the county; assistant assessors lawfully required to devote at least thirty-five hours a week to their work shall be compen-

sated as if they held an office allocated to Grade No. 30 of said compensation plan; and other assistant assessors shall be compensated as if they held an office allocated to Grade No. 15 of said compensation plan.

The auctioneer in the real property department shall be compensated as if he held a position allocated to Grade No. 30 of the compensation plan from time to time in effect for the county.

Section 3. The first sentence of section 1 of chapter 4 of the Revised Ordinances of 1961 is hereby amended by striking out the word "assessor" and inserting in place thereof the words: — commissioner of assessing.

Section 4. The Revised Ordinances of 1961 are hereby amended by striking out chapter 5 and inserting in place thereof the following chapter: —

CHAPTER 5.

Assessing Department.

Section 1. Department and Divisions. There shall be in the city a department, known as the Assessing Department, which shall be under the charge of a board consisting of an officer, known as the Commissioner of Assessing, appointed by the mayor for a term expiring on the first Monday of the January following the next biennial municipal election at which a mayor is elected, and of two other officers, known as Associate Commissioners of Assessing, each appointed by the mayor for a like term. The mayor shall from time to time by a writing filed with the city clerk designate one of the associate commissioners of assessing as the associate commissioner of assessing for motor vehicle excises and the other as the associate commissioner of assessing for poll taxes.

Said board shall divide the assessing department from time to time into a real estate appraisal division, a statistical research division, and such other divisions as said board shall adjudge necessary for the proper conduct of the department.

Section 2. Powers and Duties of Commissioner of Assessing. The commissioner of assessing shall, for the assessing department including the board of review, exclusively have the power, and perform the duties,

conferred or imposed by law on the assessor in existence immediately prior to the taking effect of this ordinance with respect to the acquisition and disposal of property, the making of contracts, and the appointment, suspension, discharge, compensation and indemnification of subordinates. The commissioner of assessing shall also have the powers and perform the duties conferred or imposed by law on the assessor and the board of review in the assessing department in existence immediately prior to the taking effect of this ordinance with respect to taxes other than poll and motor vehicle excise taxes, and shall further have the powers and perform the duties from time to time conferred or imposed on assessors of cities in Massachusetts by general laws applicable to Boston with respect to taxes other than poll and motor vehicle excise taxes.

Section 3. Powers and Duties of Associate Commissioners of Assessing. The associate commissioners of assessing shall have the powers and perform the duties conferred or imposed by law on the assessor in existence immediately prior to the taking effect of this ordinance with respect, in the case of the associate commissioner of assessing for motor vehicle excises, to motor vehicle excise taxes, and in the case of the associate commissioner of assessing for poll taxes, to poll taxes, and shall also have the powers and perform the duties from time to time conferred or imposed on assessors of cities in Massachusetts by general laws applicable to Boston with respect, in the case of the associate commissioner of assessing for motor vehicle excises, to motor vehicle excise taxes, and in the case of the associate commissioner of assessing for poll taxes, to poll taxes. In addition, each associate commissioner of assessing may, at such time as he shall have been so authorized by written designation signed by the commissioner of assessing, approved by the mayor and filed with the city clerk and such authorization shall not have been revoked in like manner, exercise the powers and perform the duties of commissioner of assessing in relation to such matters as may be specified in such designation. In the event of the absence, disability or vacancy in office of an associate commissioner of assessing, the powers and duties conferred or imposed upon him by or under this section shall be exercised and performed by the other associate commissioner of assessing.

Section 4. Board of Review. There shall be in the assessing department a board, known as the Board of Review, consisting of (1) such person in the service of the real estate appraisal division of the assessing department as the mayor, by a writing filed with the city clerk after the commencement of a municipal year, shall designate to serve *ex officio* on said board at his pleasure during such year, who, while so serving, shall be chairman of said board, (2) such person in the service of the statistical research division of the assessing department as the mayor in like manner shall designate to serve *ex officio* on said board at his pleasure during such year, and (3) such person as the mayor shall appoint from the public at large to serve on said board for a term expiring on the first Monday of the January following the next biennial municipal election at which a mayor is elected.

It shall be the duty of the board of review to review every application for the abatement of a real estate or personal property tax and report to the commissioner of assessing its findings and recommendations with respect thereto, including such suggestion for settlement, if any, as, after discussion with the applicant, the board may think proper.

Section 5. Application for Abatement. Every application for abatement filed with the assessing department shall be deemed to be filed with, and shall be forthwith transmitted to, in the case of an application for the abatement of a real estate or personal property tax, the commissioner of assessing, in the case of an application for the abatement of a motor vehicle excise tax, the associate commissioner of assessing for motor vehicle excises, and in the case of an application for the abatement of a poll tax, the associate commissioner of assessing for poll taxes.

Section 5. The assessor and the board of review in existence in the assessing department immediately prior to the taking effect of this ordinance are hereby abolished; and the powers and duties of said assessor in relation to motor vehicle excise taxes, and all appropriations relating thereto, are hereby transferred to the associate commissioner of assessing for motor vehicle excises; and the powers and duties of said assessor in relation to poll taxes, and all appropriations relating thereto, are hereby transferred to the associate commis-

sioner of assessing for poll taxes; and all other powers and duties of said assessor, with all appropriations relating thereto, and the powers and duties of said board of review, with all appropriations relating thereto, are hereby transferred to the commissioner of assessing.

SECTION 6. Section 19 of chapter 28 of the Revised Ordinances of 1961 is hereby amended by striking out, in the last sentence, the word "assessor" and inserting in place thereof the words:— commissioner of assessing.

SECTION 7. Section 1 of chapter 30 of the Revised Ordinances of 1961 is hereby amended by striking out, in clause (*1*), the words "of the board of review in the assessing department" and inserting in place thereof the words:— to the commissioner of assessing —, and by striking out, wherever appearing in clauses (6), (7), (8) and (9), the word "assessor" and inserting in place thereof in each instance the words:— commissioner of assessing —, and by striking out, in clause (345), the words "assessor of Boston" and inserting in place thereof the words:— commissioner of assessing.

SECTION 8. Every person holding an office or position subject to the civil service laws and rules shall, if the office or position is abolished by this ordinance, be reappointed without civil service examination or registration to a similar office or position with similar status in a new department or agency, or division of either, created, or a department or agency, or division of either, not abolished, by this ordinance; and every such person shall, upon such reappointment, retain all rights to retirement with pension that shall have accrued or would thereafter accrue to him; and his services shall be deemed to have been continuous to the same extent as if such abolition had not taken place. As used in this section, the term "agency" shall be construed as defined in section 5 of chapter 486 of the acts of 1909 as amended by section 1 of chapter 473 of the acts of 1953.

SECTION 9. This ordinance shall be deemed to be made under section 5 of chapter 486 of the acts of 1909, as amended by section 1 of chapter 473 of the acts of 1953, and shall be so construed that no person holding, whether under general or special law or otherwise, an office or position subject to the civil service laws and rules shall, by reason of the adoption of this ordinance, be without a similar office or position or be reduced in rank or compensation. [*Approved April 26, 1961.*

CHAPTER 2.

Increasing the Fees for Certain Street Occupancy Permits.

Section 1. Clause (*316*) of section 1 of chapter 30 of the Revised Ordinances of 1961 is hereby amended by striking out the first sentence and inserting in place thereof the following sentence:—The fees for an annual permit granted by the public improvement commission under section 8 of chapter 85 of the General Laws for the permanent projection over a public way of an awning, canopy or marquee shall be, in the case of an awning, canopy or marquee without sign, a primary fee of $15.00 and an additional fee of $1.00 for each hundred square feet of public way covered thereby, and in the case of an awning, canopy or marquee with sign, a primary fee of $25.00 and an additional fee of $1.00 for each hundred square feet of public way covered thereby and a further additional fee of $1.00 for each twenty square feet of the face area of the sign or signs determined by aggregating the face area of each sign as computed without regard to its shape by multiplying its maximum height by its maximum width within the limits of the public way; provided, however, that the primary fee for a renewal permit for which the fee is paid on or before the expiry date of the permit renewed shall be, in the case of an awning, canopy or marquee without sign, $10.00, and in the case of an awning, canopy or marquee with sign, $15.00.

Section 2. Clause (325) of said section 1 is hereby amended by striking out the first sentence and inserting in place thereof the following sentence:—The fees for an annual permit granted by the public improvement commission under section 8 of chapter 85 of the General Laws for the placement on, or the projection over, a public way of a sign, advertising device, clock or other like structure shall be a primary fee of $10.00 and an additional fee of $1.00 for each twenty square feet of the total face area thereof determined by aggregating the area of each face as computed without regard to its shape by multiplying its maximum height by its maximum width within the limits of the public way;

provided, however, that the primary fee for a renewal permit for which the fee is paid on or before the expiry date of the permit renewed shall be $5.00.

[*Approved April 26, 1961.*

CHAPTER 3.

ESTABLISHING A FEE FOR FURNISHING AN ABSTRACT COPY OF A RECORD OF A BIRTH, MARRIAGE OR DEATH.

SECTION 1. Section 1 of chapter 30 of the Revised Ordinances of 1961 is hereby amended by inserting after clause (*34*) the following clause:—

(34A) *Birth, Marriage or Death, Abstract Copy of Record of.* The fee of the city registrar for furnishing an abstract copy of a record of a birth, marriage or death shall be 50¢.

SECTION 2. This ordinance shall take effect on the effective date of Chapter 215 of the Acts of 1961.

[*Approved May 17, 1961.*

CHAPTER 4.

REVISING THE FEE FOR A FUNERAL DIRECTOR'S LICENSE.

Section 1 of chapter 30 of the Revised Ordinances of 1961, is hereby amended by striking out clause (*141*) and inserting in place thereof the following clause:—

(*141*) *Funeral Director's License.* The fee for a license to act as a funeral director in Boston granted by the health commissioner under section 49 of chapter 114 of the General Laws shall be $30.00.

[*Approved August 1, 1961.*

CHAPTER 5.

Further Amending Chapter 479 of the Acts of 1938, As Amended, by Adding Thereto Part 34 To Be Entitled—"Fall-Out Shelters."

Chapter 479 of the Acts of 1938 is hereby amended by adding at the end thereof the following new part:

PART 34

FALL-OUT SHELTERS

Section 3401. Fall-Out Shelters are hereby defined as structures designed and intended to afford reasonable protection against the radio active fall-out from any nuclear explosion when said shelter is beyond the range of destruction of such nuclear explosion. Fall-Out Shelters are not designed or intended to afford protection from blast and radiation effects of the nuclear explosion itself.

Section 3402. The provisions of Parts 2 to 32, inclusive, of this Code shall not apply to Fall-Out Shelters designed for use by 10 or less persons.

Section 3403. Fall-Out Shelters shall equal or exceed the minimum standards prescribed by the National Civil Defense Agency as to size, materials, thickness and strength of materials, floor space requirements per person, ventilation, and protection against radiation.

Section 3404. A Fall-Out Shelter constructed within or abutting an existing structure shall have at least one exit leading directly from the shelter to the outside ground surface without passing through the existing structure.

Section 3405. Fall-Out Shelters shall not be converted to other uses unless they comply with the Building Code in its entirety and pertinent zoning regulations in every respect for such use.

[*Approved October 25, 1961.*

The foregoing ordinance was passed in accordance with and after the recommendation of the Building Commissioner to the Mayor and City Council, dated September 11, 1961.

CHAPTER 6.

REPEALING THE PROVISIONS OF ORDINANCE CONCERNING DAYS OFF FOR FIRE FIGHTERS.

SECTION 1. Sections 7 and 8 of chapter 14 of the Revised Ordinances of 1961 are hereby repealed.

SECTION 2. This ordinance shall take effect on January 1, 1962. [*Approved November 21, 1961.*

CHAPTER 7.

PROVIDING FOR AN ANNUAL CUMULATIVE SUPPLEMENT TO THE REVISED ORDINANCES OF 1961.

Section 1. Section 1 of chapter 10 of the Revised Ordinances of 1961 is hereby amended by striking out in lines 16 and 17, the words "as a city document a supplement to the revised ordinances containing all the ordinances passed during the year" and inserting in place thereof the words:— as city documents (*a*) a pamphlet containing, except as otherwise provided, all ordinances passed during such year, and (*b*) a cumulative supplement to this ordinance codifying all ordinances, whensoever passed, amending this ordinance.

SECTION 2. The Revised Ordinances of 1961 shall not be included in the pamphlet to be prepared and printed at the close of the current municipal year under section 1 of chapter 10 of said revised ordinances as amended by section 1 of this ordinance.

[*Approved December 6, 1961.*

CHAPTER 8.

CONCERNING THE CHARGE FOR AN ASSESSOR'S CERTIFICATE AS TO ABUTTERS IN CERTAIN CASES.

Section 1 of chapter 30 of the Revised Ordinances of 1961 is hereby amended by striking out clause (6),

as amended by section 7 of chapter 1 of the Ordinances of 1961, and inserting in place thereof the following clause:—

(6) *Assessor's Certificate as to Abutters.* The charge to be paid for a certificate by or in behalf of the commissioner of assessing of the persons who on a specified assessment date were assessed for parcels of land abutting on a specified parcel of land shall be a primary fee of $1.00 if the certificate is prepared by the applicant therefor, and of $5.00 if it is not, and in either case an additional fee of 50¢ for each parcel of land abutting on the specified parcel.

[*Approved December 6, 1961.*

CHAPTER 9.

CONCERNING RESTRICTIONS ON PARK FRONTAGES ON COMMONWEALTH AVENUE.

Section 10 of Chapter 19 of the Revised Ordinances of 1961 is hereby amended by inserting after the word "that", in line 28, the words:—the provision restricting the extreme height of buildings to seventy feet from the mean grade of the edgestone or side walk shall not apply to buildings or structures or any part thereof hereafter erected or altered on land which abuts on and has an entrance into and is within 100 feet from Commonwealth Avenue between Chestnut Hill Avenue and South Street; and provided also that.

[*Approved December 13, 1961.*

CHAPTER 10.

REVISING THE FEES FOR CERTAIN PERMITS GRANTED BY THE FIRE DEPARTMENT.

SECTION 1. Section 1 of chapter 30 of the Revised Ordinances of 1961 is hereby amended by striking out clause (*5*) and inserting in place thereof the following clause:—

(*5*) *Assembly, Permit to Use Place as Place of.* The fee for a permit granted by the chief of the fire department under section 23.01 of the Boston Fire Prevention Code to maintain, operate and use a place as a place of assembly shall be $1.00 for each calendar month in which such permit may be exercised.

SECTION 2. Said section 1 of said chapter 30 is hereby further amended by striking out clause (*23*) and inserting in place thereof the following clause:—

(*23*) *Automobile Wrecking Yard Permit.* The fee for a permit granted by the chief of the fire department under section 3.02 of the Boston Fire Prevention Code to conduct or maintain an automobile wrecking yard shall be $2.00 for each calendar month in which such permit may be exercised.

SECTION 3. Said section 1 of said chapter 30 is hereby further amended by striking out clause (*45*) and inserting in place thereof the following clause:—

(*45*) *Bowling Alley Refinishing Permit.* The fee for a permit granted by the chief of the fire department under section 4.02 of the Boston Fire Prevention Code to refinish bowling pins, or resurface bowling alleys, or both, using flammable liquids or materials, shall be $10.00.

SECTION 4. Said section 1 of said chapter 30 is hereby further amended by striking out clause (*50*) and inserting in place thereof the following clause:—

(*50*) *Building Materials Yard Permit.* The fee for a permit granted by the chief of the fire department under section 18.01 of the Boston Fire Prevention Code to operate a building materials yard, whether or not including the operation of a woodworking plant on the premises thereof and the storage on such premises of in excess of one hundred thousand board feet of lumber, shall be $2.00 for each calendar month in which such permit may be exercised.

SECTION 5. Clause (*64*) of said section 1 of said chapter 30 is hereby amended by adding at the end the following sentence:—The fee for a permit granted as aforesaid for any period other than a year shall be, for each calendar month in which such permit may be exercised, one twelfth of the fee for an annual permit.

SECTION 6. Said section 1 of said chapter 30 is hereby further amended by striking out clause (*88*) and inserting in place thereof the following clause:—

(*88*) *Dry-Cleaning or Dry-Dyeing Plant Permit.* The fee for a permit granted by the chief of the fire department under paragraph (*e*) of section 13.01 of the Boston Fire Prevention Code to operate a dry-cleaning or dry-dyeing plant shall be $1.00 for each calendar month in which such permit may be exercised.

Section 7. Said section 1 of said chapter 30 is hereby further amended by striking out clause (*104*) and inserting in place thereof the following clause:—

(*104*) *Feed Mill, Permit to Operate.* The fee for a permit granted by the chief of the fire department under section 6.02 of the Boston Fire Prevention Code to operate a feed mill shall be $2.00 for each calendar month in which such permit may be exercised.

Section 8. Clause (*107*) of said section 1 of said chapter 30 is hereby amended by adding at the end the following sentence:—The fee for a permit granted as aforesaid for any period other than a year shall be, for each calendar month in which such permit may be exercised, one twelfth of the fee for an annual permit.

Section 9. Said section 1 of said chapter 30 is hereby further amended by striking out clause (*126*) and inserting in place thereof the following clause:—

(*126*) *Flammable Materials, Permit for.* The fee for a permit granted by the head of the fire department under section 10A or section 23 of chapter 148 of the General Laws to keep, store or use one or more flammable fluids, solids or gases shall be, if such permit is granted for a period of twelve months, one half of the fee which would be payable under clause (*128*) of the section for a license granted under section 13 of said chapter 148 for the keeping, storage or use of such fluids, solids or gases, and if such permit is granted for any other period, for each calendar month in which such permit may be exercised, one twenty-fourth of the fee which would be so payable for such a license; provided, that the fee for a permit granted as aforesaid solely for the keeping, storage and use of not exceeding one thousand gallons of light fuel oil, and also the fee for a permit so granted solely for the keeping, storage and use of not exceeding two thousand gallons of liquefied petroleum gas, shall severally be:—if granted for a period of twenty-four months, $2.00; if granted for a period of less than twenty-four, but more than eighteen, months, $1.75; if granted for a

period of eighteen months, $1.50; if granted for a period of less than eighteen, but more than twelve, months, $1.25; if granted for a period of twelve months, $1.00; if granted for a period less than twelve, but more than six, months, 75¢; if granted for a period of six months, 50¢; and if granted for a period less than six months, 25¢.

SECTION 10. Said section 1 of said chapter 30 is hereby further amended by striking out clause (*127*) and inserting in place thereof the following clause:—

(*127*) *Flammable Materials, Permit to Spray or Dip Utilizing.* The fee for a permit granted by the chief of the fire department under section 12.02 of the Boston Fire Prevention Code to spray or dip utilizing flammable or combustible liquids shall be $1.00 for each calendar month in which such permit may be exercised.

SECTION 11. Said section 1 of said chapter 30 is hereby further amended by striking out clause (*133*) and inserting in place thereof the following clause:—

(*133*) *Flour Mill, Permit to Operate.* The fee for a permit granted by the chief of the fire department under section 6.02 of the Boston Fire Prevention Code to operate a flour mill shall be $2.00 for each calendar month in which such permit may be exercised.

SECTION 12. Said section 1 of said chapter 30 is hereby further amended by striking out clause (*138*) and inserting in place thereof the following clause:—

(*138*) *Fumigation, Permit to Engage in Business of.* The fee for a permit granted by the chief of the fire department under section 14.03 of the Boston Fire Prevention Code to engage in the business of fumigation and/or thermal insecticidal fogging shall be $2.00 for each calendar month in which such permit may be exercised.

SECTION 13. Said section 1 of said chapter 30 is hereby further amended by striking out clause (*140*) and inserting in place thereof the following clause:—

(*140*) *Fumigation Room, Permit for.* The fee for a permit granted by the chief of the fire department under section 14.03 of the Boston Fire Prevention Code to maintain a fumigation room, vault or chamber shall be $1.00 for each calendar month in which such permit may be exercised.

SECTION 14. Said section 1 of said chapter 30 is hereby further amended by striking out clause (*152*) and inserting in place thereof the following clause:—

(*152*) *Grain Elevator Permit.* The fee for a permit granted by the chief of the fire department under section 6.02 of the Boston Fire Prevention Code to operate a grain elevator shall be $2.00 for each calendar month in which such permit may be exercised.

SECTION 15. Said section 1 of said chapter 30 is hereby further amended by striking out clause (*155*) and inserting in place thereof the following clause:—

(*155*) *Habitation, Permit for Hazardous Operation or Storage in or near Place of.* The fee for a permit granted by the chief of the fire department under section 16.02 of the Boston Fire Prevention Code for a hazardous operation or storage in or near a building used for habitation shall be $1.00 for each calendar month in which such permit may be exercised.

SECTION 16. Said section 1 of said chapter 30 is hereby further amended by striking out clause (*186*) and inserting in place thereof the following clause:—

(*186*) *Incinerator Permit.* The fee for a permit granted by the fire commissioner under chapter 355 of the acts of 1943 to set, maintain or increase fires in an incinerator in the open shall be $2.00 for each calendar month in which such permit may be exercised; and the fee for a permit granted by the chief of the fire department under section 17.04 of the Boston Fire Prevention Code to fire an incinerator not in the open shall likewise be $2.00 for each calendar month in which such permit may be exercised; provided, that when either such permit is granted solely for an incinerator for the purpose of burning rubbish from households on the estate on which it is located, the fee therefor shall be:—if granted for a period of twenty-four months, $4.00; if granted for a period of less than twenty-four, but more than eighteen months, $3.50; if granted for a period of eighteen, months, $3.00; if granted for a period of less than eighteen, but more than twelve, months, $2.50; if granted for a period of twelve months, $2.00; if granted for a period less than twelve, but more than six, months, $1.50; if granted for a period of six months, $1.00; and if granted for a period of less than six months, 50¢.

SECTION 17. Said section 1 of said chapter 30 is hereby further amended by striking out clause (*193*) and inserting in place thereof the following clause:—

(*193*) *Junk Yard Permit.* The fee for a permit granted by the chief of the fire department under section 3.02 of the Boston Fire Prevention Code to conduct or maintain a junk yard shall be $2.00 for each calendar month in which such permit may be exercised.

SECTION 18. Said section 1 of said chapter 30, is hereby further amended by striking out clause (*203*) and inserting in place thereof the following clause:—

(*203*) *Lumber Yard Permit.* The fee for a permit granted by the chief of the fire department under section 18.01 of the Boston Fire Prevention Code to store in excess of one hundred thousand board feet of lumber shall be $2.00 for each calendar month in which such permit may be exercised.

SECTION 19. Said section 1 of said chapter 30 is hereby further amended by striking out clause (*205*) and inserting in place thereof the following clause:—

(*205*) *Magnesium, Permit to Process.* The fee for a permit granted by the chief of the fire department under section 19.03 of the Boston Fire Prevention Code to melt, cast, heat treat, machine and grind more than ten pounds of magnesium per working day or to do any one or more said things shall be $2.00 for each calendar month in which such permit may be exercised.

SECTION 20. Said section 1 of said chapter 30 is hereby further amended by striking out clauses (*212*) and (*213*) and inserting in place thereof respectively the following clauses:—

(*212*) *Matches, Permit to Manufacture.* The fee for a permit granted by the chief of the fire department under section 20.01 of the Boston Fire Prevention Code to manufacture matches shall be $2.00 for each calendar month in which such permit may be exercised.

(*213*) *Matches, Permit to Store.* The fee for a permit granted by the chief of the fire department under section 20.01 of the Boston Fire Prevention Code to store in excess of 864,000 matches shall be $1.00 for each calendar month in which such permit may be exercised.

Section 21. Clause (*229*) of said section 1 of said chapter 30 is hereby amended by striking out the words "monthly period" and inserting in place thereof the words:—calendar month.

Section 22. Said section 1 of said chapter 30 is hereby further amended by striking out clause (*237*) and inserting in place thereof the following clause:—

(*237*) *Oven, Permit to Operate Industrial Baking or Drying.* The fee for a permit granted by the chief of the fire department under section 22.02 of the Boston Fire Prevention Code to operate one or more industrial baking or drying ovens shall be $1.00 for each calendar month in which such permit may be exercised.

Section 23. Said section 1 of said chapter 30 is hereby further amended by striking out clause (*256*) and inserting in place thereof the following clause:—

(*256*) *Plastics, Permit to Manufacture or Handle.* The fee for a permit granted by the chief of the fire department under section 15.10 of the Boston Fire Prevention Code to manufacture and/or handle plastics shall be $2.00 for each calendar month in which such permit may be exercised.

Section 24. Said section 1 of said chapter 30 is hereby further amended by striking out clauses (*275*) and (*276*) and inserting in place thereof respectively the following clauses:—

(*275*) *Pulverizing Plant Permit.* The fee for a permit granted by the chief of the fire department under section 6.02 of the Boston Fire Prevention Code to operate a pulverizing plant shall be $2.00 for each calendar month in which such permit may be exercised.

(*276*) *Radioactive Material, Permit to Handle and Store.* The fee for a permit granted by the chief of the fire department under section 15.03 of the Boston Fire Prevention Code to handle and store more than five hundred millicuries of radioactive material shall be $1.00 for each calendar month in which such permit may be exercised.

Section 25. Said section 1 of said chapter 30 is hereby further amended by striking out clause (*312*) and inserting in place thereof the following clause:—

(*312*) *Starch Mill, Permit to Operate.* The fee for a permit granted by the chief of the fire department under section 6.02 of the Boston Fire Prevention Code to operate a starch mill shall be $2.00 for each calendar month in which such permit may be exercised.

SECTION 26. Said section 1 of said chapter 30 is hereby further amended by striking out clause (*341*) and inserting in place thereof the following clause:—

(*341*) *Tire Recapping Plant Permit.* The fee for a permit granted by the chief of the fire department under section 2.02 of the Boston Fire Prevention Code to conduct and maintain a tire recapping or rebuilding plant shall be $2.00 for each calendar month in which such permit may be exercised.

SECTION 27. Said section 1 of said chapter 30 is hereby further amended by striking out clause (*354*) and inserting in place thereof the following clause:—

(*354*) *Waste Material Handling Plant Permit.* The fee for a permit granted by the chief of the fire department under section 3.02 of the Boston Fire Prevention Code to conduct or maintain a waste material handling plant shall be $2.00 for each calendar month in which such permit may be exercised.

SECTION 28. Said section 1 of said chapter 30 is hereby further amended by striking out clause (*359*) and inserting in place thereof the following clause:—

(*359*) *Woodworking Plant Permit.* The fee for a permit granted by the chief of the fire department under section 18.01 of the Boston Fire Prevention Code to operate a woodworking plant, whether or not including the storage on the premises thereof of in excess of one hundred thousand board feet of lumber, shall be $2.00 for each calendar month in which such permit may be exercised.

SECTION 29. Anything in section 3 of chapter 1 of the Revised Ordinances of 1961 to the contrary notwithstanding, this ordinance shall be published by the action of the city council in passing the same.

SECTION 30. This ordinance shall take effect on January 1, 1962. [*Approved December 13, 1961.*

CHAPTER 11.

ESTABLISHING ANNUAL CHARGES FOR THE USE OF THE COMMON SEWERS.

Chapter 30 of the Revised Ordinances of 1961 is hereby amended by adding after section 7 the following caption and section:

Annual Sewer Use Charges.

Section 8. Under authority of section 16 of chapter 83 of the General Laws and every other authority hereunto enabling, the annual charge for the use of the common sewers of the city by every estate in the city having one or more particular sewers discharging into such common sewers is hereby established as a primary charge of twelve dollars, an additional charge of one dollar for every thousand cubic feet, in excess of twelve thousand cubic feet, of water supplied by the city to such estate and billed in the calendar year in which the charge established by this section is assessed, and a further charge of one dollar for every thousand cubic feet of water derived or received by such estate from any other source during the period covered by such billing; provided, however, that if water so supplied, derived or received is used on the estate in such a manner as not to enter the common sewers of the city, in determining the charge established by this section the quantity of water so used shall be deducted from the aggregate amount of water so supplied, derived or received during such period; provided further that in no case shall any charge be assessed under this section in excess of a just and equitable charge; and provided also that persons exempt from the payment of water rates and charges, but only such persons, shall be exempt from the charge established by this section.

The quantity of water supplied by the city through a water meter in good working order shall be determined by the readings of such meter. The quantity of all other water shall be estimated by the commissioner of public works by any reasonable and equitable method apt in the circumstances of the particular case to determine the quantity of water discharged through the particular sewer or sewers of the estate into the common sewers of the city; provided, however, in the case of water not supplied by the city but derived or received by an estate from another source, and also in the case of water used on an estate in such a manner as not to enter the common sewers of the city, that if such water is measured by one or more water meters in good working order installed and maintained on the estate by the commissioner of public works at the request and expense of the owner or tenant of such

estate, the quantity of water so derived or received, or the quantity of water so used, or both, as the case may be, shall be determined by the readings of such meter or meters. Water supplied by the city or any other source exclusively for fire pipe purposes shall not be included in determining the charge established by this section.

During the last three months of every calendar year commencing with the current year nineteen hundred and sixty-one, the commissioner of public works shall assess upon every estate in the city having a particular sewer discharging into the common sewers of the city, and in January of the next following calendar year commit to the collector-treasurer, the charge established by this section, which shall be due and payable at such time or times in such next following calendar year and in such instalments, if any, as said commissioner shall from time to time determine. Said commissioner shall in his order of assessment designate as the owner of a parcel assessed the person who was liable to assessment therefor on the preceding January first under the provisions of chapter fifty-nine of the General Laws.

[*Approved December 13, 1961.*

CITY OF BOSTON
ADMINISTRATIVE SERVICES DEPARTMENT
PRINTING SECTION

[Document 48-1961.]

1961 CUMULATIVE SUPPLEMENT

TO THE

Revised Ordinances of 1961

CHAPTER 1.

GENERAL PROVISIONS.

[No change.]

CHAPTER 2.

THE MAYOR.

[No change.]

CHAPTER 3.

OFFICERS AND BOARDS.

[No change except in section 5.]

Sect. 5.* Holders of the following offices shall receive the annual salaries respectively set against such offices, which salaries shall, except as otherwise provided by ordinance, be in full for all services rendered to the city and county, shall be apportionable in the event of service for only part of a year, and shall be subject to deduction for any and all sums due to the city or county from such office holder:

---

* As amended by Ord. 1961, c. 1, ss. 1 and 2.

(1) The director of administrative services, fifteen thousand dollars; the supervisor of budgets, ninety-five hundred dollars; the supervisor of personnel, ninety-five hundred dollars; and the purchasing agent, ninety-five hundred dollars.

(2) The commissioner of assessing, thirteen thousand five hundred dollars; the two associate commissioners of assessing, twelve thousand dollars each; and the member of the board of review in the assessing department appointed from the public at large, ninety-seven hundred and fifty dollars.

(3) The city auditor, twelve thousand dollars.

(4) The building commissioner, eleven thousand dollars.

(5) The city clerk, ten thousand dollars.

(6) The clerk of committees of the city council, eight thousand and twenty-five dollars, and the two assistant clerks of committees, six thousand dollars each.

(7) The collector-treasurer, twelve thousand dollars.

(8) The corporation counsel, thirteen thousand five hundred dollars.

(9) The chairman of the board of election commissioners, eighty-five hundred dollars; and the other three members of said board, seventy-five hundred dollars each.

(10) The fire commissioner, twelve thousand dollars.

(11) The health commissioner, eleven thousand dollars.

(12) The city messenger, eighty-five hundred dollars; the assistant city messenger, sixty-one hundred and twenty-five dollars; the librarian-archivist, fifty-eight hundred dollars; the document clerk, fifty-three hundred and twenty-five dollars; the chaplain, nine hundred and forty dollars; and one stenographer-clerk in the city messenger department, fifty-three hundred and twenty-five dollars.

(13) The commissioner of parks and recreation, eleven thousand dollars.

(14) The penal institutions commissioner, eighty-five hundred dollars.

(15) The commissioner of public works, thirteen thousand five hundred dollars.

(16) The commissioner of real property, ninety-five hundred dollars; and the assistant commissioner of real property, eighty-five hundred dollars.

(17) The traffic commissioner, ninety-five hundred dollars.

(18) The veterans benefits and services commissioner, eighty-five hundred dollars.

Each member of the board of appeal in the building department shall receive for every day or part thereof of actual service twenty-five dollars; but in no event shall any member of said board receive in any one year more than thirty-five hundred dollars in the aggregate for services rendered by him under the building code and the zoning law. Each member of the board of examiners in the building department, and the appointive member of the board of examiners of gasfitters in said department, shall receive for every day or part thereof of actual service fifteen dollars, but in no event more than fifteen hundred dollars in any one year.

The person in the service of the real estate appraisal division of the assessing department serving *ex officio* on the board of review in said department shall, while so serving, receive as compensation for his services as chairman and a member of said board, in addition to the compensation for his regular service in said division, the amount, if any, by which such compensation is exceeded by the maximum compensation for an office allocated to Grade No. 43 of the compensation plan from time to time in effect for the county; and the person in the service of the statistical research division of said department serving *ex officio* on said board shall, while so serving, receive as compensation for his services on said board, in addition to the compensation for his regular service in said division, the amount, if any, by which such compensation is exceeded by the maximum compensation for an office allocated to Grade No. 38 of such compensation plan.

The deputy assessors shall be compensated as if they held an office allocated to Grade No. 40 of the compensation plan from time to time in effect for the county; assistant assessors lawfully required to devote at least thirty-five hours a week to their work shall be compensated as if they held an office allocated to Grade No. 30 of said compensation plan; and other assistant assessors shall be compensated as if they held an office allocated to Grade No. 15 of said compensation plan.

The auctioneer in the real property department shall be compensated as if he held a position allocated to Grade No. 30 of the compensation plan from time to time in effect for the county.

CHAPTER 4.

ADMINISTRATIVE SERVICES DEPARTMENT.

[No change except in section 1.]

SECTION 1. * There shall be in the city a department, known as the Administrative Services Department, which shall be under the charge of a board, known as the Administrative Services Board, consisting of an officer, known as the Director of Administrative Services, who shall be chairman of the board, an officer known as the Supervisor of Budgets, an officer known as the Supervisor of Personnel, an officer known as the Purchasing Agent, and the commissioner of assessing, the city auditor and the collector-treasurer, ex officiis. The director of administrative services, the supervisor of budgets, and the purchasing agent shall each be appointed by the mayor for a term expiring on the first Monday of the January following the next biennial municipal election at which a mayor is elected, and shall devote their whole time to the duties of their respective offices. The supervisor of personnel shall be appointed by the mayor, and hold office, subject to the civil service laws and rules, and shall devote his whole time to the duties of his office. The director of administrative services shall exclusively have the powers, and perform the duties, of a department head with respect to the appointment, suspension, discharge, compensation and indemnification of subordinates for the administrative services department and the several officers thereof.

CHAPTER 5. †

ASSESSING DEPARTMENT.

SECTION 1. *Department and Divisions.* There shall be in the city a department, known as the Assessing Department, which shall be under the charge of a board consisting of an officer, known as the Commissioner of Assessing, appointed by the mayor for a term expiring on the first Monday of the January following the next biennial municipal election at which a mayor is elected, and of two other officers, known as Associate Commissioners of Assessing, each appointed by the mayor for a like term. The mayor shall from time to time by a writing filed

* As amended by Ord. 1961, c. 1, s. 3.
† As amended by Ord. 1961, c. 1, s. 4.

with the city clerk designate one of the associate commissioners of assessing as the associate commissioner of assessing for motor vehicle excises and the other as the associate commissioner of assessing for poll taxes.

Said board shall divide the assessing department from time to time into a real estate appraisal division, a statistical research division, and such other divisions as said board shall adjudge necessary for the proper conduct of the department.

SECT. 2. *Powers and Duties of Commissioner of Assessing.* The commissioner of assessing shall, for the assessing department including the board of review, exclusively have the power, and perform the duties, conferred or imposed by law on the assessor in existence immediately prior to the taking effect of this ordinance with respect to the acquisition and disposal of property, the making of contracts, and the appointment, suspension, discharge, compensation and indemnification of subordinates. The commissioner of assessing shall also have the powers and perform the duties conferred or imposed by law on the assessor and the board of review in the assessing department in existence immediately prior to the taking effect of this ordinance with respect to taxes other than poll and motor vehicle excise taxes, and shall further have the powers and perform the duties from time to time conferred or imposed on assessors of cities in Massachusetts by general laws applicable to Boston with respect to taxes other than poll and motor vehicle excise taxes.

SECT. 3. *Powers and Duties of Associate Commissioners of Assessing.* The associate commissioners of assessing shall have the powers and perform the duties conferred or imposed by law on the assessor in existence immediately prior to the taking effect of this ordinance with respect, in the case of the associate commissioner of assessing for motor vehicle excises, to motor vehicle excise taxes, and in the case of the associate commissioner of assessing for poll taxes, to poll taxes, and shall also have the powers and perform the duties from time to time conferred or imposed on assessors of cities in Massachusetts by general laws applicable to Boston with respect, in the case of the associate commissioner of assessing for motor vehicle excises, to motor vehicle excise taxes, and in the case of the associate commissioner of assessing for poll taxes, to poll taxes. In addition, each associate commissioner of assess-

ing may, at such time as he shall have been so authorized by written designation signed by the commissioner of assessing, approved by the mayor and filed with the city clerk and such authorization shall not have been revoked in like manner, exercise the powers and perform the duties of commissioner of assessing in relation to such matters as may be specified in such designation. In the event of the absence, disability or vacancy in office of an associate commissioner of assessing, the powers and duties conferred or imposed upon him by or under this section shall be exercised and performed by the other associate commissioner of assessing.

SECT. 4. *Board of Review.* There shall be in the assessing department a board, known as the Board of Review, consisting of (1) such person in the service of the real estate appraisal division of the assessing department as the mayor, by a writing filed with the city clerk after the commencement of a municipal year, shall designate to serve *ex officio* on said board at his pleasure during such year, who, while so serving, shall be chairman of said board, (2) such person in the service of the statistical research division of the assessing department as the mayor in like manner shall designate to serve *ex officio* on said board at his pleasure during such year, and (3) such person as the mayor shall appoint from the public at large to serve on said board for a term expiring on the first Monday of the January following the next biennial municipal election at which a mayor is elected.

It shall be the duty of the board of review to review every application for the abatement of a real estate or personal property tax and report to the commissioner of assessing its findings and recommendations with respect thereto, including such suggestion for settlement, if any, as, after discussion with the applicant, the board may think proper.

SECT. 5. *Application for Abatement.* Every application for abatement filed with the assessing department shall be deemed to be filed with, and shall be forthwith transmitted to, in the case of an application for the abatement of a real estate or personal property tax, the commissioner of assessing, in the case of an application for the abatement of a motor vehicle excise tax, the associate commissioner of assessing for motor vehicle excises, and in the case of an application for the abatement of a poll tax, the associate commissioner of assessing for poll taxes.

CHAPTER 6.

AUDITING DEPARTMENT

[No change.]

CHAPTER 7.

AUDITORIUM COMMISSION.

[No change.]

CHAPTER 8.

BOSTON RETIREMENT DEPARTMENT.

[No change.]

CHAPTER 9.

BUILDING DEPARTMENT.

[No change.]

CHAPTER 10.

CITY CLERK DEPARTMENT.

[No change except in section 1.]

SECTION 1.* The city clerk department shall be under the charge of the city clerk, who shall exercise the powers and perform the duties provided by statute; shall have the care and custody of all records, documents, maps, plans, and papers of the city, concerning the care and custody of which no other provision is made; shall attend all meetings of the city council, and keep records of such meetings; shall cause every ordinance to be printed as a city document as soon as may be after its passage and, except as otherwise provided, to be published once a week for three weeks successively in two daily newspapers published in this city; shall keep a copy of the last revision of the ordinances with all amendments codified and arranged therein; shall keep a book containing a record of notices of accidents caused by defects in the streets; and shall, at the close of each municipal year, prepare and print

* As amended by Ord. 1961, c. 7, s. 1.

as city documents (*a*) a pamphlet containing, except as otherwise provided, all ordinances passed during such year, and (*b*) a cumulative supplement to this ordinance codifying all ordinances, whensoever passed, amending this ordinance.

CHAPTER 11.

CITY MESSENGER DEPARTMENT.

[No change.]

CHAPTER 12.

CLERK OF COMMITTEES DEPARTMENT.

[No change.]

CHAPTER 13.

ELECTION DEPARTMENT.

[No change.]

CHAPTER 14.

FIRE DEPARTMENT.

[No change except sections 7 and 8 repealed by Ord. 1961, c. 6.]

CHAPTER 15.

HEALTH DEPARTMENT.

[No change.]

CHAPTER 16.

HOSPITAL DEPARTMENT.

[No change.]

CHAPTER 17.

LAW DEPARTMENT.

[No change.]

CHAPTER 18.

LIBRARY DEPARTMENT.

[No change.]

CHAPTER 19.

PARKS AND RECREATION DEPARTMENT.

[No change except in section 10.]

SECT. 10.* No building or structure or any part thereof hereafter erected or altered on land which abuts on and has an entrance into and is within a distance of one hundred feet from the following: The Fens (excepting Charlesgate East and Charlesgate West from a point one hundred feet north from their intersection with Commonwealth avenue to Charles river); Riverway, including Park drive, from Brookline avenue to Beacon street; Commonwealth avenue, from Arlington street to a line drawn parallel to and one hundred and thirty feet west of Charlesgate West, and from a line parallel to and one hundred and thirty-five feet south of the southerly line of Mt. Hood road, as extended across Commonwealth avenue, to the Newton line; Jamaicaway; Olmsted Park; Arborway; Columbia road on the southerly side from Sumner street to Dorchester avenue, and from Buttonwood street to Marine Park, and on the northerly side from Boston street to Dorchester avenue, and from Buttonwood street to Marine Park, South Boston; shall be used for a livery or public stable or public garage, or for any mechanical, mercantile or manufacturing purposes, nor, excepting churches and chapels, shall the extreme height of said buildings or structures exceed seventy feet from the mean grade of the edgestone or sidewalk on the front facing said parkway, exclusive of such steeples, towers, domes, cornices, parapets, balustrades, sculptured ornaments, chimneys and roofs as the parks and recreation commission shall approve; and no roof on any of the aforementioned buildings shall be used for laundry or clothes-drying purposes; provided, however, that the provision restricting the extreme height of buildings to seventy feet from the mean grade of the edgestone or sidewalk shall not apply to buildings or structures or any part thereof hereafter erected or altered on land which

* As amended by Ord. 1961, c. 9.

abuts on and has an entrance into and is within 100 feet from Commonwealth Avenue between Chestnut Hill Avenue and South Street; and provided also that as to the lot of land at the southwest corner of Commonwealth avenue and Massachusetts avenue the prohibition of the use of building for mercantile purposes shall apply only to so much of any building erected thereon as lies within fifty feet of the southerly line of Commonwealth avenue; and provided further, however, that the prohibition of the use of building for mercantile purposes shall not apply to the lot of land on Ipswich street bounded by and making the northwest corner of Charlesgate West and Boylston street.

CHAPTER 20.

PENAL INSTITUTIONS DEPARTMENT.

[No change.]

CHAPTER 21.

PUBLIC WORKS DEPARTMENT.

[No change.]

CHAPTER 22.

REAL PROPERTY DEPARTMENT.

[No change.]

CHAPTER 23.

SCHOOL BUILDINGS DEPARTMENT.

[No change.]

CHAPTER 24.

TRAFFIC DEPARTMENT.

[No change.]

CHAPTER 25.

TREASURY DEPARTMENT.

[No change.]

CHAPTER 26.

VETERANS SERVICES DEPARTMENT.

[No change.]

CHAPTER 27.

WELFARE DEPARTMENT.

[No change.]

CHAPTER 28.

REGULATIONS AFFECTING CERTAIN TRADES.

[No change except in section 19.]

SECT. 19.* Every transient vendor, whether principal or agent, authorized by state license to do business in this commonwealth, before making any sales of goods, wares and merchandise in the city of Boston, shall make application for a local license to the city clerk stating the names, residences and places of business of the owners or parties in whose interest said business in conducted, and shall at the same time file with the city clerk a true statement, under oath, of the average quantity and value of the stock of goods, wares, and merchandise kept or intended to be kept or exposed by him for sale. The city clerk shall submit said statement to the commissioner of assessing who shall forthwith make an examination and valuation of such goods, wares and merchandise and transmit a certificate thereof to the city clerk.

---

* As amended by Ord. 1961, c. 1, s. 6.

CHAPTER 29.

Prohibitions and Penalties.

[No change.]

CHAPTER 30.

FEES AND CHARGES.

[No change except for addition of section 8 and for changes in clauses of section 1 reprinted below.]

Section 1. * * *

(*1*) * *Abatement Records, Copies of.* The fee to be paid for the furnishing by the secretary to the commissioner of assessing of a copy of a record which section 60 of chapter 59 of the General Laws requires be kept shall be $1.00 for each page or part thereof.

* * * * *

(*5*) † *Assembly, Permit to Use Place as Place of.* The fee for a permit granted by the chief of the fire department under section 23.01 of the Boston Fire Prevention Code to maintain, operate and use a place as a place of assembly shall be $1.00 for each calendar month in which such permit may be exercised.

(*6*) ‡ *Assessor's Certificate as to Abutters.* The charge to be paid for a certificate by or in behalf of the commissioner of assessing of the persons who on a specified assessment date were assessed for parcels of land abutting on a specified parcel of land shall be a primary fee of $1.00 if the certificate is prepared by the applicant therefor, and of $5.00 if it is not, and in either case an additional fee of 50¢ for each parcel of land abutting on the specified parcel.

(*7*) * *Assessor's Certificate as to Listing of Person.* The charge to be paid for a certificate by or in behalf of the commissioner of assessing as to the record of the listing of a person on one or more specified dates under chapter 29 of the General Acts of 1917, as amended, or under corresponding provisions of earlier law, shall be 25¢ for each date specified but in no event less than $1.00; and the charge to be paid for a duplicate of any such certificate, if ordered simultaneously with the original, shall be 25¢.

---

* As amended by Ord. 1961, c. 1, s. 7. † As amended by Ord. 1961, c. 10
‡ As amended by Ord. 1961, c. 1, s. 7, and Ord. 1961, c. 8

(*8*) * *Assessor's Certificate as to Poll Tax.* The charge to be paid for a certificate by or in behalf of the commissioner of assessing as to the assessment of a particular person for a poll tax on one or more assessment dates shall be 25¢ for each assessment date but in no event less than $1.00; and the charge to be paid for a duplicate of any such certificate, if ordered simultaneously with the original, shall be 25¢.

(*9*) * *Assessor's Certificate as to Real Estate Tax.* The charge to be paid for a certificate by or in behalf of the commissioner of assessing as to the assessment on one or more assessment dates of a particular parcel of land or of two or more parcels of land assessed to the same person or persons on such date or dates shall be 25¢ for each assessment date but in no event less than $1.00; and the charge to be paid for a duplicate of any such certificate, if ordered simultaneously with the original, shall be 25¢.

* * * * *

(*23*) † *Automobile Wrecking Yard Permit.* The fee for a permit granted by the chief of the fire department under section 3.02 of the Boston Fire Prevention Code to conduct or maintain an automobile wrecking yard shall be $2.00 for each calendar month in which such permit may be exercised.

* * * * *

(*34A*) § *Birth, Marriage or Death, Abstract Copy of Record of.* The fee of the city registrar for furnishing an abstract copy of a record of a birth, marriage or death shall be 50¢.

* * * * *

(*45*) † *Bowling Alley Refinishing Permit.* The fee for a permit granted by the chief of the fire department under section 4.02 of the Boston Fire Prevention Code to refinish bowling pins, or resurface bowling alleys, or both, using flammable liquids or materials, shall be $10.00.

* * * * *

(*50*) † *Building Materials Yard Permit.* The fee for a permit granted by the chief of the fire department under section 18.01 of the Boston Fire Prevention Code to operate a building materials yard, whether or not including the opera-

---

* As amended by Ord. 1961, c. 1, s. 7. † As amended by Ord. 1961, c. 10.
§ As inserted by Ord. 1961, c. 3, s. 1.

tion of a woodworking plant on the premises thereof and the storage on such premises of in excess of one hundred thousand board feet of lumber, shall be $2.00 for each calendar month in which such permit may be exercised.

* * * * *

(64) † *Chemicals, Permit to Handle and Store Hazardous.* The fee for an annual permit granted by the chief of the fire department under section 15.03 of the Boston Fire Prevention Code to handle and store corrosive liquids, oxidizing materials, organic peroxides, ammonium nitrate, highly toxic material or poisonous gas shall be a primary fee of $10.00 and an additional fee equal, in the case of fluids, to $3.00 for each thousand of the first ten thousand gallons thereof, $1.50 for each thousand of the next ninety thousand gallons thereof, $1.50 for each ten thousand of the next four million nine hundred thousand gallons thereof, and $1.50 for each one hundred thousand gallons thereof in excess of five million gallons, and in the case of solids, to $3.00 for each ten thousand of the first one hundred thousand pounds thereof, $1.50 for each ten thousand of the next nine hundred thousand pounds thereof, $1.50 for each one hundred thousand of the next forty-nine million pounds thereof, and $1.50 for each million pounds thereof in excess of fifty million pounds, and in the case of gases, to $2.00 for each hundred of the first ten hundred cubic feet thereof, $1.00 for each thousand of the next four hundred ninety-nine thousand cubic feet thereof, and $1.00 for each ten thousand cubic feet thereof in excess of five hundred thousand cubic feet. The fee for a permit granted as aforesaid for any period other than a year shall be, for each calendar month in which such permit may be exercised, one twelfth of the fee for an annual permit.

* * * * *

(*88*) † *Dry-Cleaning or Dry-Dyeing Plant Permit.* The fee for a permit granted by the chief of the fire department under paragraph (*e*) of section 13.01 of the Boston Fire Prevention Code to operate a dry-cleaning or dry-dyeing plant shall be $1.00 for each calendar month in which such permit may be exercised.

* * * * *

---

† As amended by Ord. 1961, c. 10.

(*104*) † *Feed Mill, Permit to Operate.* The fee for a permit granted by the chief of the fire department under section 6.02 of the Boston Fire Prevention Code to operate a feed mill shall be $2.00 for each calendar month in which such permit may be exercised.

* * * * *

(*107*) † *Fibres, Permit to Handle and Store Combustible.* The fee for an annual permit granted by the chief of the fire department under section 5.02 of the Boston Fire Prevention Code to store or handle in excess of one hundred cubic feet of combustible fibres shall be a primary fee of $10.00 and an additional fee of $2.00 for each hundred thousand cubic feet thereof. The fee for a permit granted as aforesaid for any period other than a year shall be, for each calendar month in which such permit may be exercised, one twelfth of the fee for an annual permit.

* * * * *

(*126*) † *Flammable Materials, Permit for.* The fee for a permit granted by the head of the fire department under section 10A or section 23 of chapter 148 of the General Laws to keep, store or use one or more flammable fluids, solids or gases shall be, if such permit is granted for a period of twelve months, one half of the fee which would be payable under clause (*128*) of this section for a license granted under section 13 of said chapter 148 for the keeping, storage or use of such fluids, solids or gases, and if such permit is granted for any other period, for each calendar month in which such permit may be exercised, one twenty-fourth of the fee which would be so payable for such a license; provided, that the fee for a permit granted as aforesaid solely for the keeping, storage and use of not exceeding one thousand gallons of light fuel oil, and also the fee for a permit so granted solely for the keeping, storage and use of not exceeding two thousand gallons of liquefied petroleum gas, shall severally be: — if granted for a period of twenty-four months, $2.00; if granted for a period of less than twenty-four, but more than eighteen, months, $1.75; if granted for a period of eighteen months, $1.50; if granted for a period of less than eighteen, but more than twelve, months, $1.25; if granted for a period of twelve months, $1.00; if granted for a period less than twelve, but more than six, months, 75¢;

† As amended by Ord. 1961, c. 10.

if granted for a period of six months, 50¢; and if granted for a period less than six months, 25¢.

(*127*) † *Flammable Materials, Permit to Spray or Dip Utilizing.* The fee for a permit granted by the chief of the fire department under section 12.02 of the Boston Fire Prevention Code to spray or dip utilizing flammable or combustible liquids shall be $1.00 for each calendar month in which such permit may be exercised.

* * * * *

(*133*) † *Flour Mill, Permit to Operate.* The fee for a permit granted by the chief of the fire department under section 6.02 of the Boston Fire Prevention Code to operate a flour mill shall be $2.00 for each calendar month in which such permit may be exercised.

* * * * *

(*138*) † *Fumigation, Permit to Engage in Business of.* The fee for a permit granted by the chief of the fire department under section 14.03 of the Boston Fire Prevention Code to engage in the business of fumigation and/or thermal insecticidal fogging shall be $2.00 for each calendar month in which such permit may be exercised.

* * * * *

(*140*) † *Fumigation Room, Permit for,* The fee for a permit granted by the chief of the fire department under section 14.03 of the Boston Fire Prevention Code to maintain a fumigation room, vault or chamber shall be $1.00 for each calendar month in which such permit may be exercised.

(*141*) * *Funeral Director's License.* The fee for a license to act as a funeral director in Boston granted by the health commissioner under section 49 of chapter 114 of the General Laws shall be $30.00.

* * * * *

(*152*) † *Grain Elevator Permit.* The fee for a permit granted by the chief of the fire department under section 6.02 of the Boston Fire Prevention Code to operate a grain elevator shall be $2.00 for each calendar month in which such permit may be exercised.

* * * * *

---

* As amended by Ord. 1961, c. 4. † As amended by Ord. 1961, c. 10.

(*155*) † *Habitation, Permit for Hazardous Operation or Storage in or near Place of.* The fee for a permit granted by the chief of the fire department under section 16.02 of the Boston Fire Prevention Code for a hazardous operation or storage in or near a building used for habitation shall be $1.00 for each calendar month in which such permit may be exercised.

* * * * *

(*186*) † *Incinerator Permit.* The fee for a permit granted by the fire commissioner under chapter 355 of the acts of 1943 to set, maintain or increase fires in an incinerator in the open shall be $2.00 for each calendar month in which such permit may be exercised; and the fee for a permit granted by the chief of the fire department under section 17.04 of the Boston Fire Prevention Code to fire an incinerator not in the open shall likewise be $2.00 for each calendar month in which such permit may be exercised; provided, that when either such permit is granted solely for an incinerator for the purpose of burning rubbish from households on the estate on which it is located, the fee therefor shall be:—if granted for a period of twenty-four months, $4.00; if granted for a period of less than twenty-four, but more than eighteen, months, $3.50; if granted for a period of eighteen months, $3.00; if granted for a period of less than eighteen, but more than twelve, months, $2.50; if granted for a period of twelve months, $2.00; if granted for a period less than twelve, but more than six, months, $1.50; if granted for a period of six months, $1.00; and if granted for a period of less than six months, 50¢.

* * * * *

(*193*) † *Junk Yard Permit.* The fee for a permit granted by the chief of the fire department under section 3.02 of the Boston Fire Prevention Code to conduct or maintain a junk yard shall be $2.00 for each calendar month in which such permit may be exercised.

* * * * *

(*203*) † *Lumber Yard Permit.* The fee for a permit granted by the chief of the fire department under section 18.01 of the Boston Fire Prevention Code to store in excess of one hundred thousand board feet of lumber shall be $2.00 for each calendar month in which such permit may be exercised.

* * * * *

---

† As amended by Ord. 1961, c. 10.

(*205*) † *Magnesium, Permit to Process.* The fee for a permit granted by the chief of the fire department under section 19.03 of the Boston Fire Prevention Code to melt, cast, heat treat, machine and grind more than ten pounds of magnesium per working day or to do any one or more said things shall be $2.00 for each calendar month in which such permit may be exercised.

* * * * *

(*212*) † *Matches, Permit to Manufacture.* The fee for a permit granted by the chief of the fire department under section 20.01 of the Boston Fire Prevention Code to manufacture matches shall be $2.00 for each calendar month in which such permit may be exercised.

(*213*) † *Matches, Permit to Store.* The fee for a permit granted by the chief of the fire department under section 20.01 of the Boston Fire Prevention Code to store in excess of 864,000 matches shall be $1.00 for each calendar month in which such permit may be exercised.

* * * * *

(*229*) † *Nitrocellulose, Permit for Outdoor Storage of.* The fee for a permit granted by the head of the fire department under section 10A of chapter 148 of the General Laws for the outdoor storage of nitrocellulose shall be $5.00 for each calendar month in which such permit may be exercised.

* * * * *

(*237*) † *Oven, Permit to Operate Industrial Baking or Drying.* The fee for a permit granted by the chief of the fire department under section 22.02 of the Boston Fire Prevention Code to operate one or more industrial baking or drying ovens shall be $1.00 for each calendar month in which such permit may be exercised.

* * * * *

(*256*) † *Plastics, Permit to Manufacture or Handle.* The fee for a permit granted by the chief of the fire department under section 15.10 of the Boston Fire Prevention Code to manufacture and/or handle plastics shall be $2.00 for each calendar month in which such permit may be exercised.

* * * * *

---

† As amended by Ord. 1961, c. 10.

(*275*) † *Pulverzing Plant Permit.* The fee for a permit granted by the chief of the fire department under section 6.02 of the Boston Fire Prevention Code to operate a pulverizing plant shall be $2.00 for each calendar month in which such permit may be exercised.

(*276*) † *Radioactive Material, Permit to Handle and Store.* The fee for a permit granted by the chief of the fire department under section 15.03 of the Boston Fire Prevention Code to handle and store more than five hundred millicuries of radioactive material shall be $1.00 for each calendar month in which such permit may be exercised.

* * * * *

(*312*) † *Starch Mill, Permit to Operate.* The fee for a permit granted by the chief of the fire department under section 6.02 of the Boston Fire Prevention Code to operate a starch mill shall be $2.00 for each calendar month in which such permit may be exercised.

* * * * *

(*316*) * *Street Occupancy Permit for Awning, Canopy or Marquee.* The fees for an annual permit granted by the public improvement commission under section 8 of chapter 85 of the General Laws for the permanent projection over a public way of an awning, canopy or marquee shall be, in the case of an awning, canopy or marquee without sign, a primary fee of $15.00 and an additional fee of $1.00 for each hundred square feet of public way covered thereby, and in the case of an awning, canopy or marquee with sign, a primary fee of $25.00 and an additional fee of $1.00 for each hundred square feet of public way covered thereby and a further additional fee of $1.00 for each twenty square feet of the face area of the sign or signs determined by aggregating the face area of each sign as computed without regard to its shape by multiplying its maximum height by its maximum width within the limits of the public way; provided, however, that the primary fee for a renewal permit for which the fee is paid on or before the expiry date of the permit renewed shall be, in the case of an awning, canopy or marquee without sign, $10.00, and in the case of an awning, canopy or marquee with sign, $15.00. The fees for an annual permit granted by the commissioner of public works under

* As amended by Ord. 1961, c. 2; † As amended by Ord. 1961, c. 10.

said section 8 for the projection over a public way or ways from a single estate of one or more retractable awnings shall be a primary fee of $5.00 and an additional fee of 50¢ for each hundred square feet of public way covered thereby. The fee for a permit granted by the commissioner of public works under said section 8 for the temporary projection over a public way of a cloth or canvas canopy shall be $3.00 for each day for which such permit is granted.

* * * * *

(*325*) * *Street Occupancy Permit for Sign.* The fees for an annual permit granted by the public improvement commission under section 8 of chapter 85 of the General Laws for the placement on, or the projection over, a public way of a sign, advertising device, clock or other like structure shall be a primary fee of $10.00 and an additional fee of $1.00 for each twenty square feet of the total face area thereof determined by aggregating the area of each face as computed without regard to its shape by multiplying its maximum height by its maximum width within the limits of the public way; provided, however, that the primary fee for a renewal permit for which the fee is paid on or before the expiry date of the permit renewed shall be $5.00. The fee for a permit granted by the commissioner of public works under section 8 of chapter 85 of the General Laws for the temporary projection over a public way of a sign or advertising device shall be $1.00 for each day for which such permit is granted.

* * * * *

(*341*) † *Tire Recapping Plant Permit.* The fee for a permit granted by the chief of the fire department under section 2.02 of the Boston Fire Prevention Code to conduct and maintain a tire recapping or rebuilding plant shall be $2.00 for each calendar month in which such permit may be exercised.

* * * * *

(*345*) ‡ *Transient Vendor's License.* The fee for a license issued to a transient vendor by the city clerk under section 5 of chapter 101 of the General Laws shall be an amount equal to the tax assessable under the tax levy last preceding the issue of such license upon property having a valuation equal to the

---

* As amended by Ord. 1961, c. 2.

† As amended by Ord. 1961, c. 10. ‡ As amended by Ord. 1961, c. 1, s. 7.

valuation certified under section 19 of chapter 28 of these ordinances; provided that the fee for a license so issued to a transient vendor who, in the year in which such license is issued, has been or will be assessed taxes upon his stock in trade by the commissioner of assessing shall be $10.00.

* * * * *

(*354*) † *Waste Material Handling Plant Permit.* The fee for a permit granted by the chief of the fire department under section 3.02 of the Boston Fire Prevention Code to conduct or maintain a waste material handling plant shall be $2.00 for each calendar month in which such permit may be exercised.

* * * * *

(*359*) † *Woodworking Plant Permit.* The fee for a permit granted by the chief of the fire department under section 18.01 of the Boston Fire Prevention Code to operate a woodworking plant, whether or not including the storage on the premises thereof of in excess of one hundred thousand board feet of lumber, shall be $2.00 for each calendar month in which such permit may be exercised.

* * * * *

Annual Sewer Use Charges.

SECT. 8.* Under authority of section 16 of chapter 83 of the General Laws and every other authority hereunto enabling, the annual charge for the use of the common sewers of the city by every estate in the city having one or more particular sewers discharging into such common sewers is hereby established as a primary charge of twelve dollars, an additional charge of one dollar for every thousand cubic feet, in excess of twelve thousand cubic feet, of water supplied by the city to such estate and billed in the calendar year in which the charge established by this section is assessed, and a further charge of one dollar for every thousand cubic feet of water derived or received by such estate from any other source during the period covered by such billing; provided, however, that if water so supplied, derived or received is used on the estate in such a manner as not to enter the common sewers of the city, in determining the charge established by this section the quantity of water so

*Added by Ord. 1961, c. 11. † As amended by Ord. 1961, c. 10.

used shall be deducted from the aggregate amount of water so supplied, derived or received during such period; provided further that in no case shall any charge be assessed under this section in excess of a just and equitable charge; and provided also that persons exempt from the payment of water rates and charges, but only such persons, shall be exempt from the charge established by this section.

The quantity of water supplied by the city through a water meter in good working order shall be determined by the readings of such meter. The quantity of all other water shall be estimated by the commissioner of public works by any reasonable and equitable method apt in the circumstances of the particular case to determine the quantity of water discharged through the particular sewer or sewers of the estate into the common sewers of the city; provided, however, in the case of water not supplied by the city but derived or received by an estate from another source, and also in the case of water used on an estate in such a manner as not to enter the common sewers of the city, that if such water is measured by one or more water meters in good working order installed and maintained on the estate by the commissioner of public works at the request and expense of the owner or tenant of such estate, the quantity of water so derived or received, or the quantity of water so used, or both, as the case may be, shall be determined by the readings of such meter or meters. Water supplied by the city or any other source exclusively for fire pipe purposes shall not be included in determining the charge established by this section.

During the last three months of every calendar year commencing with the current year nineteen hundred and sixty-one, the commissioner of public works shall assess upon every estate in the city having a particular sewer discharging into the common sewers of the city, and in January of the next following calendar year commit to the collector-treasurer, the charge established by this section, which shall be due and payable at such time or times in such next following calendar year and in such instalments, if any, as said commissioner shall from time to time determine. Said commissioner shall in his order of assessment designate as the owner of a parcel assessed the person who was liable to assessment therefor on the preceding January first under the provisions of chapter fifty-nine of the General Laws.

[DOCUMENT 49 — 1961.]

ANNUAL REPORT

OF THE

AUDITORIUM COMMISSION

FOR THE YEAR ENDING DECEMBER 31, 1960.

HON. JOHN F. COLLINS,
Mayor of Boston.

DEAR MR. MAYOR:

In accordance with the requirements of Chapter 3, Section 24, of the Revised Ordinances of 1947, I submit herewith the annual report of the Boston Auditorium Commission for the year ending December 31, 1960.

The Auditorium Commission is composed of five members who serve without compensation. Two members are appointed by the Mayor, and the other three are appointed by the Mayor upon the nomination of the Hotel Association, the Real Estate Board, and the Chamber of Commerce. All members serve for a term of five years. Mr. William D. Ireland, who was reappointed in May of this year to a five-year term, is chairman of the Commission. The other members are: Mr. Donald B. Stanbro, Robert C. Nordblom, Frank R. Kelley, and William H. Ohrenberger.

On March 23 of this year the Auditorium Commission called for general bids for the construction of the Municipal Auditorium on plans and specifications drawn by Hoyle, Doran and Berry, architects. However, because of an agreement between The Prudential Insurance Company and the City of Boston, one would not build without the other, and therefore all bids

were rejected by the Commission pending the Supreme Court decision on The Prudential Center.

Upon instructions of the Mayor, the architects were asked to study the possibility of including opera facilities in the plans for the Auditorium. They submitted some preliminary sketches showing the changes that would have to made in the original plans in order to include the opera.

The Commission is now awaiting the Supreme Court decision on The Prudential Center.

Respectfully,

Joseph R. Hynes,
Executive Secretary.

City of Boston
Administrative Services Department
Printing Section

[Document 50 — 1961.]

SECOND ANNUAL REPORT

OF THE

ZONING COMMISSION

FOR THE YEAR ENDING DECEMBER 31, 1960.

Boston, February 1, 1961.

Hon. John F. Collins,
Mayor of Boston.

Dear Sir:

The Zoning Commission submits herewith, in accordance with the provisions of Section 24, Chapter 3, Revised Ordinances of 1947, its second annual report, containing a statement of its acts and doings and receipts and expenditures for the year ending December 31, 1960.

During the year the following appointments and reappointments have taken place in the membership of the Board:

APPOINTMENTS

Mr. Antonino F. Iovino, upon nomination of the Greater Boston Chamber of Commerce, appeared before the City Clerk under date of October 20, 1960, and was sworn as a member for the term ending May 1, 1963. He replaces Mr. Arthur J. Gartland.

Mr. Nathaniel J. Young Jr., upon nomination by the Mayor, appeared before the City Clerk under date of September 23, 1960, and was sworn as a member for the term ending May 1, 1963. He replaces Mr. Edward I. Masterson as the member of the Commission, who shall own alone or with one or more other persons, and shall occupy in whole or in part as his place of residence, a dwelling house having not more than three dwelling units.

REAPPOINTMENTS

Stanley Underhill, representing the Boston Society of Landscape Architects, was reappointed on October 7 for term ending May 1, 1963.

Theodore W. Paul, representing the Massachusetts Motor Trucks Association, Inc., was reappointed on March 2 for the term ending May 1, 1962.

William L. Hyland, representing the Boston Society of Civil Engineers, was reappointed on September 20, 1960, for the term ending May 1, 1963.

In accordance with the provisions of Section 9, Chapter 3, of the Revised Ordinances of 1947, the annual meeting took place on May 17, 1960. At this meeting the commission re-elected for the ensuing year the following officers: Albert V. Colman, chairman; William L. Hyland, vice-chairman; Mary T. Downey, secretary. Thomas E. McCormick was re-appointed as engineer for the commission.

In July John E. Cassidy, Jr., junior planner for the Planning Department Staff, was assigned to assist on zoning work.

Up to the end of the year a total of eight meetings were held, three of which were all-day meetings lasting from 10 A.M. to 5 P.M. The staff of the Planning Department rendered such assistance as was essential in the way of investigations, field surveys, drafting, and clerical work.

LEGISLATION

On September 7 Chapter 652 of the Acts of 1960, the so-called "Prudential Bill," became effective as emergency legislation. This legislation abolished the City Planning Board and transferred the Planning Department and the powers and duties of said Board to the Boston Redevelopment Authority. The new Zoning Enabling Act, Chapter 665 of the Acts of 1956, established the Zoning Commission as a part of, but not subject to the control of, the City Planning Department, or in such other department as the City Council, with the approval, of the Mayor, shall from time to time determine. At the year's end no action had been taken in reassigning the Commission to another city department.

Another provision in this legislation gave to the Redevelopment Authority, with the approval of the Mayor, the power to deviate from the regulations of the zoning code on projects that are to be constructed under Chapter 121A of the General Laws, providing such deviation does not substantially derogate from the intent and purpose of the code. Chapter 121A is the Urban Redevelopment Law passed in 1946, which authorized the redevelopment of decadent areas by housing corporations. The Whitney Street project, now in execution, is the first project of this type.

PUBLIC HEARINGS

The Commission held two public hearings in the City Council Chamber on the proposed zoning regulations. On March 30 the hearing was devoted principally to text changes, whereas the April 13 meeting considered in large part suggestions for map changes. Stenographic records of the meetings were made, and the Commission later reviewed all suggestions, adopting many of them.

OTHER MEETINGS AND CONFERENCES

During the year the Commission also held several meetings with separate groups which had manifested an interest in conferring with the Commission. Representative meetings were with the Back Bay Business Men's Association, the Back Bay Neighborhood Association, and the Boston Real Estate Board. All of

those meetings were held previous to the public hearings for the purpose of resolving, if possible, problems that particularly affected these groups and which could protract the hearings.

In July the Commission met with representatives of Harvard University regarding institutional regulations in the code. At this meeting a subcommittee composed of representatives of Harvard, our consultant, and the zoning staff was authorized to study this matter and report to the Commission.

After several meetings of this subcommittee, which later included representation for Boston University, and further meetings with the Commission, a list of amendments was thoroughly reviewed, revised, and adopted.

BOARD MEMBERSHIP

Albert V. Colman, *Chairman*
William L. Hyland, *Vice-Chairman*
Mary T. Downey, *Secretary*
Thomas E. McCormick, *Engineer*

Members	*Nominated by*	*Term ending*
Albert V. Colman,	Mayor's selection	May 1, 1961
Robert T. Fowler,	Boston Real Estate Board	May 1, 1961
Charles F. Spillane,	Boston Central Labor Union	May 1, 1961
David F. Supple,	Associated Industries of Massachusetts	May 1, 1961
Alfred Gross,	Master Builders Association	May 1, 1962
Theodore W. Paul,	Massachusetts Motor Truck Association	May 1, 1962
Timothy J. Regan, Jr.,	Mayor's selection	May 1, 1962
William L. Hyland,	Boston Society of Civil Engineers	May 1, 1963
Antonino F. Iovino,	Greater Boston Chamber of Commerce	May 1, 1963
Nathaniel J. Young, Jr.,	Mayor's selection	May 1, 1963
Stanley Underhill,	Boston Society of Landscape Architects	May 1, 1963

FINANCIAL STATEMENT

The Zoning Commission received in August, 1959, a special appropriation of $2,500 for routine expenses. This was carried over to 1960.

The Commission expended during the year 1960 a total of $1,240.80, leaving a balance of $1,158.55.

Appropriation		$2,500 00
Transferred to Rezoning Study		100 65
		$2,399 35
Expenditures		
Contractual Services	$1,191 80	
Supplies	49 00	
		1,240 80
		$1,158 55*

*Balance to General Revenue

Respectfully submitted,
ALBERT V. COLMAN, *Chairman.*

MARY T. DOWNEY, *Secretary.*

THOMAS E. MCCORMICK, *Engineer.*

CITY OF BOSTON
ADMINISTRATIVE SERVICES DEPARTMENT
PRINTING SECTION

INDEX.

	Document No.
ADDRESS OF HON. JOHN F. COLLINS, MAYOR OF BOSTON	1
ADMINISTRATIVE SERVICES DEPARTMENT	
annual report	2
ANNUAL REPORTS	
administrative services department	2
assessing department	3
auditorium commission	49
Boston retirement board	5
building department	6
city clerk department	7
election department	10
fire department	11
government center commission	26
health department	12
law department	14
parks and recreation department	16
penal institutions department	17
real property department	19
school buildings department	20
traffic department	21
veterans' services department	23
zoning adjustment board	25
zoning commission	50
APPROPRIATIONS AND TAX ORDERS TO APRIL 7, 1961	31
APPROPRIATIONS AND TAX ORDERS AFTER APRIL 7, 1961	36
ASSESSING DEPARTMENT	
annual report	3
AUDITORIUM COMMISSION	
annual report	49
BOSTON RETIREMENT BOARD	
annual report	5
BUILDING DEPARTMENT	
annual report	6
CITY CLERK DEPARTMENT	
annual report	7

Document No.

CONSTABLES AUTHORIZED TO SERVE CIVIL PROCESS
annual list..... 27

CUMULATIVE SUPPLEMENT TO REVISED ORDINANCES OF 1961..... 48

ELECTION DEPARTMENT
annual report..... 10

FIRE DEPARTMENT
annual report..... 11

FOURTH OF JULY ORATION
delivered by Edward M. Kennedy..... 37

GOVERNMENT CENTER COMMISSION
annual report..... 26

HEALTH DEPARTMENT
annual report..... 12

JURY LIST, 1961..... 32

LAW DEPARTMENT
annual report..... 14

MAYOR'S MESSAGES TRANSMITTING RECOMMENDATIONS, ETC., TO THE CITY COUNCIL
annual address..... 1
appointment of constables authorized to serve civil process... 27
appointment of minor officers paid by fees..... 29
appropriations and tax orders to April 7, 1961..... 31
appropriations and tax orders after April 7, 1961..... 36

MINOR OFFICERS PAID BY FEES
annual list..... 29

MUNICIPAL REGISTER, 1960..... 30

ORDINANCES OF 1961
chapter 1, reorganizing the assessing department..... 33
chapter 2, increasing the fees for certain street occupancy permits..... 34
chapter 3, establishing a fee for furnishing an abstract copy of a record of a birth, marriage, or death..... 35

Document No.

chapter 4, revising the fee for a funeral director's license... 38
chapter 5, further amending chapter 479 of the acts of 1938, as amended, by adding thereto part 34, to be entitled — "fall-out shelters"... 39
chapter 6, repealing the provisions of ordinance concerning days off for fire fighters... 40
chapter 7, providing for an annual cumulative supplement to the revised ordinances of 1961... 41
chapter 8, concerning the charge for an assessor's certificate as to abutters in certain cases... 42
chapter 9, concerning restrictions on park frontages on Commonwealth avenue... 44
chapter 10, revising the fees for certain permits granted by the fire department... 45
chapter 11, establishing annual charges for the use of the common sewers... 46

PARKS AND RECREATION DEPARTMENT
annual report... 16

PENAL INSTITUTIONS DEPARTMENT
annual report... 17

REAL PROPERTY DEPARTMENT
annual report... 19

REPORT OF COMMITTEE ON PERAMBULATION.... 43

REVISED ORDINANCES OF 1961... 28

SCHOOL BUILDINGS DEPARTMENT
annual report... 20

SUPPLEMENT TO REVISED ORDINANCES OF 1961.. 47

TRAFFIC DEPARTMENT
annual report... 21

VETERANS' SERVICES DEPARTMENT
annual report... 23

ZONING ADJUSTMENT BOARD
annual report... 25

ZONING COMMISSION
annual report... 50

BOSTON PUBLIC

LIBRARY

Form No. 522